



**ALL POINTS**  
**ENGINEERING & SURVEYING, INC.**  
P.O. Box 767 (CRR)  
Terrebonne, Oregon 97760

**TRANSMITTAL**

To: Oregon Water Resources Dept  
725 Summer St NE, Suite A  
Salem, OR 97301-1266

Date: 01/06/17  
Attention: Transfers  
RE: Permit Amendment on G-17517  
& G-17323

Prints  Plans  Plat  Specifications.

Attached is the Application for Permit Amendment on G-17517 & 17323 for Bill Peila.

If you have any questions please call or email me.

Copies	No.	Description
1	1	Application for Permit Amendment (11 pages letter bond)
1	2	Application map (3 pages letter bond)
1	3	Well logs (8 pages letter bond)
1	4	Land Use Form (2 pages letter bond)
1	5	Check for \$2900.00

Signed: \_\_\_\_\_

*Russell A. Montgomery*

RECEIVED BY OWRD

JAN 13 2017

SALEM, OR

T 12566



State of Oregon  
 Water Resources Department  
 725 Summer Street NE, Suite A  
 Salem, Oregon 97301-1266  
 (503) 986-0900

# Application for Permit Amendment

## Part 1 of 5 – Minimum Requirements Checklist

**This permit amendment application will be returned if Parts 1 through 5 and all required attachments are not completed and included.**  
 For questions, please call (503) 986-0900, and ask for Transfer Section

RECEIVED BY OWRD

Check all items included with this application. (N/A = Not Applicable)

- Part 1 – Completed Minimum Requirements Checklist. JAN 13 2017
- Part 2 – Completed Application Map Checklist. SALEM, OR
- Part 3 – Application Fee, payable by check to the Oregon Water Resources Department, and completed Fee Worksheet, page 3. Try the new online fee calculator at: [http://apps.wrd.state.or.us/apps/misc/wrd\\_fee\\_calculator](http://apps.wrd.state.or.us/apps/misc/wrd_fee_calculator). If you have questions, call Customer Service at (503) 986-0801.
- Part 4 – Completed Applicant Information and Signature.
- Part 5 – Information about Permits to be Amended: **Number of permits to be amended: 2 List them here: G-17517 & G-17323**  
Please include a separate Part 5 for each permit. (See instructions on page 6)
- Completed Permit Amendment Application Map (Does not have to be prepared by a Certified Water Right Examiner).
- N/A Request for Assignment Form and statutory fee. The request for assignment form has to be completed if the applicant is **not** the permit holder of record and needs to be assigned to the permit; **or** the landowner of the proposed place of use is **not** the permit holder of record and needs to be assigned to the permit (the Request for Assignment Form is available online at [http://www.oregon.gov/owrd/pubs/docs/forms/req\\_assign\\_8\\_21\\_09.pdf](http://www.oregon.gov/owrd/pubs/docs/forms/req_assign_8_21_09.pdf)). Assignment is not needed if the applicant is the permit holder of record.
- N/A Affidavit(s) of Consent are required from all permit holder(s) of record if the permit is not assigned to the applicant, **or** other permit holders of record that are not listed as applicants.
- N/A Land Use Information Form with approval and signature (or signed land use form receipt stub). Land use form is not required if any of the following apply:
  - Water is to be diverted, conveyed, and/or used only on federal lands.
  - All of the following apply: a) a change in place of use only, b) no structural changes, c) the use of water is for irrigation only, and d) the use is located within an irrigation district or an exclusive farm use zone.
  - The proposed changes are all located on the property reviewed in Land Use form enclosed in Water Right Application Folder # \_\_\_\_\_.
- N/A Water Well Report/Well Log for changes in point(s) of appropriation (well(s)) or additional point(s) of appropriation.

(For Staff Use Only)

**WE ARE RETURNING YOUR APPLICATION FOR THE FOLLOWING REASON(S):**

___ Application fee not enclosed/insufficient	___ Map not included or incomplete
___ Land Use Form not enclosed or incomplete	___ Assignment Form and fee not enclosed/insufficient
___ Additional signature(s) required	Part ___ is incomplete

Other/Explanation \_\_\_\_\_

Staff: \_\_\_\_\_ 503-986-0\_\_\_\_\_ Date: \_\_\_/\_\_\_/\_\_\_

## Part 2 of 5 – Permit Amendment Map Checklist

**Your permit amendment application will be returned if any of the map requirements listed below are not met.**

**Please be sure that the map you submit includes all the items listed below and meets the requirements of OAR 690-380-3100, however, the map does not have to be prepared by a Certified Water Right Examiner. Check all boxes that apply.**

- N/A If **more than three** permits are involved, separate maps for each permit.
- Permanent quality printed with dark ink on good quality paper.
- The size of the map can be 8½ x 11 inches, 8½ x 14 inches, 11 x 17 inches, or up to 30 x 30 inches. For 30 x 30 inch maps, one extra copy is required.
- A north arrow, a legend, and scale.
- The scale of the map must be: 1 inch = 400 feet, 1 inch = 1,320 feet, the scale of the county assessor map if the scale is not smaller than 1 inch = 1,320 feet, or a scale that has been pre-approved by the Department.
- Township, Range, Section, ¼ ¼, DLC, Government Lot, and other recognized public land survey lines.
- Tax lot boundaries (property lines) are required. Tax lot numbers are recommended.
- Major physical features including rivers and creeks showing direction of flow, lakes and reservoirs, roads, and railroads.
- Major water delivery system features from the point(s) of diversion/appropriation such as main pipelines, canals, and ditches.
- Existing place of use that includes separate hachuring for each water use permit, priority date, and use including number of acres in each quarter-quarter section, government lot, or in each quarter-quarter section as projected within government lots, donation land claims, or other recognized public land survey subdivisions. If less than the entirety of the permit is being changed, a separate hachuring is needed for the portion of the permit left unchanged.
- N/A If you are proposing a change in place of use, show the proposed place of use with hachuring that includes separate hachuring for each permit, priority date, and use including number of acres in each quarter-quarter section, government lot, or in each quarter-quarter section as projected within government lots, donation land claims, or other recognized public land survey subdivisions.
- Existing point(s) of diversion or well(s) with distance and bearing or coordinates from a recognized survey corner. This information can be found in your water use permit.
- N/A If you are proposing a change in point(s) of diversion or well(s), show the proposed location and label it clearly with distance and bearing or coordinates. If GPS coordinates are used, latitude-longitude coordinates may be expressed as either degrees-minutes-seconds with at least one digit after the decimal (example – 42°32'15.5") or degrees-decimal with five or more digits after the decimal (example – 42.53764°)

RECEIVED BY OWRD

T 12566

JAN 13 2017

Part 3 of 5 – Fee Worksheet

FEE WORKSHEET for PERMIT AMENDMENT			
1	Base Fee (includes one type of change to one permit for up to 1 cfs)	1	\$1,000
2	Types of change proposed: <input checked="" type="checkbox"/> Place of Use <input checked="" type="checkbox"/> Point of Diversion/Appropriation Number of above boxes checked = <u>2 (2a)</u> Subtract 1 from the number in line 2a = <u>1 (2b)</u> <i>If only one change, this will be 0</i> Multiply line 2b by \$800 and enter » » » » » » » » » » » » » » » »	2	800
3	Number of permits included in Permit Amendment <u>2 (3a)</u> Subtract 1 from the number in 3a: <u>1(3b)</u> <i>If only one permit this will be 0</i> Multiply line 3b by \$450 and enter » » » » » » » » » » » » » » » »	3	450
4	Do you propose to add or change a well, or change from a surface water POD to a well? <input type="checkbox"/> No: enter 0 » <input checked="" type="checkbox"/> Yes: enter \$350 »	4	350
5	Do you propose to change the place of use? <input type="checkbox"/> No: enter 0 on line 5 » <input checked="" type="checkbox"/> Yes: enter the cfs for the portions of the permits to be amended (see example below*): <u>1.26 (5a)</u> Subtract 1.0 from the number in 5a above: <u>0.26 (5b)</u> If 5b is 0, enter 0 on line 5 » If 5b is greater than 0, round up to the nearest whole number: <u>1 (5c)</u> and multiply 5c by \$300, then enter on line 5 » » » » » » » » » » » » » » » »	5	300
6	Add entries on lines 1 through 5 above » » » » » » » » » » Subtotal:	6	2900
7	Is this permit amendment: <input type="checkbox"/> necessary to complete a project funded by the Oregon Watershed Enhancement Board (OWEB) under ORS 541.932? <input type="checkbox"/> endorsed in writing by ODFW as a change that will result in a net benefit to fish and wildlife habitat? If one or more boxes is checked, multiply line 6 by 0.5 and enter on line 7 » If no box is applicable, enter 0 on line 7 » » » » » » » » » » » » » » » »	7	
8	Subtract line 7 from line 6 » » » » » » » » » » <b>Permit Amendment Fee:</b>	8	<b>\$2900</b>

RECEIVED BY OWRD  
 JAN 13 2017  
 SALEM, OR

\*Example for Line 5a calculation to transfer 45.0 acres of Primary Permit S-12345 (total 1.25 cfs for 100 acres) and 45.0 acres of Supplemental Permit S-87654 (1/80 cfs per acre) on the same land:

- For irrigation calculate cfs for each permit involved as follows:
  - Divide total authorized cfs by total acres in the permit (*for S-12345, 1.25 cfs ÷ 100 ac*); then multiply by the number of acres to be changed to get the application cfs (*x 45 ac = 0.56 cfs*).
  - If the water right permit does not list total cfs, but identifies the allowable use as 1/40 or 1/80 of a cfs per acre; multiply number of acres proposed for change by either 0.025 (1/40) or 0.0125 (1/80). (*For S-87654, 45.0 ac x 0.0125 cfs/ac = 0.56 cfs*)
- Add cfs for the portions of permits on all the land included in the application; however **do not count cfs for supplemental permits on acreage for which you have already calculated the cfs fee for the primary permit on the same land.** The fee should be assessed only once for each “on the ground” acre included in the application. (*In this example, blank 5a would be only 0.56 cfs, since both permits serve the same 45.0 acres. Blank 5b would be 0 and Line 5 would then also become 0.*)

Part 3 of 5 – Fee Worksheet

FEE WORKSHEET for PERMIT AMENDMENT			
1	Base Fee (includes one type of change to one permit for up to 1 cfs)	1	\$1,000
2	Types of change proposed: <input checked="" type="checkbox"/> Place of Use <input checked="" type="checkbox"/> Point of Diversion/Appropriation Number of above boxes checked = <u>2 (2a)</u> Subtract 1 from the number in line 2a = <u>1 (2b)</u> <i>If only one change, this will be 0</i> Multiply line 2b by \$800 and enter » » » » » » » » » » » » » » » »	2	800
3	Number of permits included in Permit Amendment <u>2 (3a)</u> Subtract 1 from the number in 3a: <u>1(3b)</u> <i>If only one permit this will be 0</i> Multiply line 3b by \$450 and enter » » » » » » » » » » » » » » » »	3	450
4	Do you propose to add or change a well, or change from a surface water POD to a well? <input type="checkbox"/> No: enter 0 » <input checked="" type="checkbox"/> Yes: enter \$350 »	4	350
5	Do you propose to change the place of use? <input type="checkbox"/> No: enter 0 on line 5 » <input checked="" type="checkbox"/> Yes: enter the cfs for the portions of the permits to be amended (see example below*): <u>1.26 (5a)</u> Subtract 1.0 from the number in 5a above: <u>0.26 (5b)</u> If 5b is 0, enter 0 on line 5 » If 5b is greater than 0, round up to the nearest whole number: <u>1 (5c)</u> and multiply 5c by \$300, then enter on line 5 » » » » » » » » » »	5	300
6	Add entries on lines 1 through 5 above » » » » » » » » » » Subtotal:	6	2900
7	Is this permit amendment: <input type="checkbox"/> necessary to complete a project funded by the Oregon Watershed Enhancement Board (OWEB) under ORS 541.932? <input type="checkbox"/> endorsed in writing by ODFW as a change that will result in a net benefit to fish and wildlife habitat? If one or more boxes is checked, multiply line 6 by 0.5 and enter on line 7 » If no box is applicable, enter 0 on line 7» » » » » » » » » » » » » » » »	7	
8	Subtract line 7 from line 6 » » » » » » » » » » <b>Permit Amendment Fee:</b>	8	<b>\$2900</b>

\*Example for Line 5a calculation to transfer 45.0 acres of Primary Permit S-12345 (total 1.25 cfs for 100 acres) and 45.0 acres of Supplemental Permit S-87654 (1/80 cfs per acre) on the same land:

1. For irrigation calculate cfs for each permit involved as follows:
  - a. Divide total authorized cfs by total acres in the permit (*for S-12345, 1.25 cfs ÷ 100 ac*); then multiply by the number of acres to be changed to get the application cfs (*x 45 ac = 0.56 cfs*).
  - b. If the water right permit does not list total cfs, but identifies the allowable use as 1/40 or 1/80 of a cfs per acre; multiply number of acres proposed for change by either 0.025 (1/40) or 0.0125 (1/80). (*For S-87654, 45.0 ac x 0.0125 cfs/ac = 0.56 cfs*)
2. Add cfs for the portions of permits on all the land included in the application; however **do not count cfs for supplemental permits on acreage for which you have already calculated the cfs fee for the primary permit on the same land.** The fee should be assessed only once for each “on the ground” acre included in the application. (*In this example, blank 5a would be only 0.56 cfs, since both permits serve the same 45.0 acres. Blank 5b would be 0 and Line 5 would then also become 0.*)

RECEIVED BY OWARD  
JAN 13 2017  
SALEM, OR

T 12566

**Part 4 of 5 – Applicant Information and Signature**

**Applicant Information**

APPLICANT/BUSINESS NAME <b>William &amp; Lori Peila</b>			PHONE NO. <b>0130</b> <b>541-589-████</b>	ADDITIONAL CONTACT NO.
ADDRESS <b>PO Box 723</b>				FAX NO.
CITY <b>Hines</b>	STATE <b>OR</b>	ZIP <b>97738</b>	E-MAIL	
<b>BY PROVIDING AN E-MAIL ADDRESS, CONSENT IS GIVEN TO RECEIVE ALL CORRESPONDENCE FROM THE DEPARTMENT ELECTRONICALLY. COPIES OF THE FINAL ORDER DOCUMENTS WILL ALSO BE MAILED.</b>				

**Agent Information** – The agent is authorized to represent the applicant in all matters relating to this application.

AGENT/BUSINESS NAME <b>Scott D. Montgomery</b>			PHONE NO. <b>541-548-5833</b>	ADDITIONAL CONTACT NO. <b>541-420-0401</b>
ADDRESS <b>PO Box 767</b>				FAX NO. <b>844-273-9878</b>
CITY <b>Terrebonne</b>	STATE <b>Or</b>	ZIP <b>97760</b>	E-MAIL <b>scott@apeands.com</b>	
<b>BY PROVIDING AN E-MAIL ADDRESS, CONSENT IS GIVEN TO RECEIVE ALL CORRESPONDENCE FROM THE DEPARTMENT ELECTRONICALLY. COPIES OF THE FINAL ORDER DOCUMENTS WILL ALSO BE MAILED.</b>				

Explain in your own words what you propose to accomplish with this permit amendment; and why:  
 Move POU and change POA from corners to nearby proposed field

If you need additional space, continue on a separate piece of paper and attach to the application as "Attachment 1".

Check this box if this project is fully or partially funded by the American Recovery and Reinvestment Act. (Federal stimulus dollars)

**RECEIVED BY OWRD**

JAN 13 2017

**Is the applicant the permit holder of record?**  Yes  No

If NO, include either:

**SALEM, OR**

- A completed assignment form (with required statutory assignment fee), assigning all or a portion of the permit to the applicant(s), **OR**
- An affidavit of consent from the permit holder(s) of record that gives permission for the applicant to amend the permit.

I understand that prior to Department approval of the permit amendment, I may be required to submit payment to the Department for publication of a notice in a newspaper with general circulation in the area where the permit is located, once per week for two consecutive weeks. If more than one qualifying newspaper is available, I suggest publishing the notice in the following newspaper: Burns Herald.

**I (we) affirm that the information contained in this application is true and accurate.**

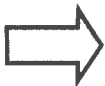

William & Lori Peila  
Applicant Signature

**William Peila**  
Print Name (and Title if applicable)

12/24/2016  
Date

Lori Peila  
Applicant Signature

**Lori Peila**  
Print Name (and Title if applicable)

12/24/2016  
Date

**Check one of the following:**

- The applicant is responsible for completion of change(s). Notices and correspondence should continue to be sent to the applicant.
- The permit holder(s) of record will be responsible for completing the proposed change(s) after the final order is issued. Copies of notices and correspondence should be sent to the permit holder(s) of record.

**Check the appropriate box, if applicable:**

- Check here if any of the permits proposed for amendment are or will be located within or served by an irrigation or other water district.

IRRIGATION DISTRICT NAME <b>NA</b>	ADDRESS	
CITY	STATE	ZIP

- Check here if water for any of the permits supplied under a water service agreement or other contract for stored water with a federal agency or other entity.

ENTITY NAME <b>NA</b>	ADDRESS	
CITY	STATE	ZIP



To meet State Land Use Consistency Requirements, you must list all local governments (each county, city, municipal corporation, or tribal government) within whose jurisdiction water will be diverted, conveyed or used.

ENTITY NAME <b>Harney County</b>	ADDRESS <b>450 N Buena Vista</b>	
CITY <b>Burns</b>	STATE <b>OR</b>	ZIP <b>97720</b>

**RECEIVED BY OWRD**

**JAN 13 2017**

**SALEM, OR**



## Part 5 of 5 – Water Use Permit Information

Please use a separate Part 5 for each permit being changed. See instructions on page 6, to copy and paste additional Part 5s, or to add additional rows to tables within the form.

PERMIT # G-17517

**Table 1. Location of Authorized and Proposed Point(s) of Diversion (POD) or Appropriation (POA)**  
(Note: If the POD/POA name is not specified in the permit, assign it a name or number here.)

POD/POA Name or Number	Is this POD/POA Authorized by the permit or is it Proposed?	If POA, OWRD Well Log ID# (or Well ID Tag # L-____)	Twp.	Rng.	Sec.	1/4	4/4	Tax Lot, DLC or Gov't Lot	Measured Distances (from a recognized survey corner)
#2	<input checked="" type="checkbox"/> Authorized <input type="checkbox"/> Proposed	HARN 1084	25	S	29	E	29	NE SW	0' S & 1320' East from W 1/4 cor, Sec 29
#3	<input checked="" type="checkbox"/> Authorized <input type="checkbox"/> Proposed	HARN 52603	25	S	29	E	28	NW SW	1320' South & 1320' East from E 1/4 cor, Sec 29

**Check all type(s) of change(s) proposed below (change "CODES" are provided in parentheses):**

- |   |  |
|---|--|
| <input checked="" type="checkbox"/> Place of Use (POU)        | <input type="checkbox"/> Point of Appropriation/Well (POA)             |
| <input type="checkbox"/> Point of Diversion (POD)             | <input type="checkbox"/> Additional Point of Appropriation (APOA)      |
| <input type="checkbox"/> Additional Point of Diversion (APOD) | <input type="checkbox"/> Surface water POD to Ground Water POA (SW/GW) |

**Will all of the proposed changes affect the entire water use permit?**

- Yes Complete only the proposed ("to" lands) section of Table 2 on the next page. Use the "CODES" listed above to describe the proposed changes.
- No Complete all of Table 2 to describe the portion of the permit to be changed.

**For a change in place of use:**

**Does the permit holder of record own or control the land TO which the place of use is being moved?**

Yes  No

If NO, the landowner of the land TO which the place of use is being moved must be assigned to the permit as a permit holder of record by submitting a completed Request for Assignment form and the required statutory fee for an assignment.

**Is the proposed place of use contiguous to the authorized place of use?**  Yes  No

The permitted place of use can be moved only to lands that are contiguous to the authorized place of use unless the change to non-contiguous lands is in furtherance of mitigation or conservation efforts undertaken for the purposes of benefiting a species listed as sensitive, threatened, or endangered under ORS 496.171 to 496.192 or the federal Endangered Species Act of 1973 (16 U.S.C. 1531 to 1544), as determined by the listing agency. Contiguous land being either adjacent land or land separated from the land to which a permit is authorized by roads, utility corridors, irrigation ditches or publicly owned rights of way.

RECEIVED BY OWRD

T 12566

JAN 13 2017



Please use and attach additional pages of Table 2 as needed.  
See page 6 for instructions.

Do you have questions about how to fill-out the tables?  
Contact the Department at 503-986-0900 and ask for Transfer Staff.

**Table 2. Description of Changes to Water Use Permit # G-17517**

List the change proposed for the acreage in each 1/4 1/4. If more than one change is proposed, specify the acreage associated with each change. If there is more than one POD/POA involved in the proposed changes, specify the acreage associated with each POD/POA.

AUTHORIZED (the "from" or "off" lands) The listing that appears on the certificate BEFORE PROPOSED CHANGES List only that part or portion of the water right that will be changed.										Proposed Changes (see "CODES" from previous page)	PROPOSED (the "to" or "on" lands) The listing as it would appear AFTER PROPOSED CHANGES are made.													
Twp	Rng	Sec	1/4	1/4	Tax Lot	Gvt Lot or DLC	Acre(s) (if applicable)	POD(s) or POA(s) (name or number from Table 1)	Priority Date		Twp	Rng	Sec	1/4	1/4	Tax Lot	Gvt Lot or DLC	Acre(s) (if applicable)	POD(s) or POA(s) to be used (from Table 1)	Priority Date				
25	S	29	E	28	NE	SW	2300		5.8 (P)	2 & 3	2013	POU	25	S	29	E	29	NE	SE	2300		22.4 (S)	2 & 3	2013
25	S	29	E	28	NW	SW	2300		4.0 (P)	2 & 3	2013	POU	25	S	29	E	29	SW	SE	2300		20.0 (P)	2 & 3	2013
25	S	29	E	28	SW	SW	2300		5.0 (P)	2 & 3	2013	POU	25	S	29	E	29	SE	SE	2300		16.1 (P) 3.8 (S)	2 & 3	2013
25	S	29	E	28	SE	SW	2300		7.7 (P)	2 & 3	2013	POU												
25	S	29	E	29	SW	NW	2500		6.4 (P) 3.3 (S)	2 & 3	2013	POU												
25	S	29	E	29	SE	NW	900		7.2 (P) 2.1 (S)	2 & 3	2013	POU												
25	S	29	E	29	NE	SW	900		11.2 (S)	2 & 3	2013	POU												
25	S	29	E	29	NW	SW	900		9.6 (S)	2 & 3	2013													
TOTAL ACRES							36.1 (P) 26.2 (S)	TOTAL ACRES										36.1 (P) 26.2 (S)						

Additional remarks: \_\_\_\_\_

RECEIVED BY OWRD

JAN 13 2017

1  
1  
0  
5  
5  
4

Are there other water rights certificates, water use permits or ground water registrations associated with the "from" or "to" lands?  Yes  No

If YES, list the other certificate, permit, or ground water registration numbers:

⇒ If the permit(s) are for irrigation or supplemental irrigation use, other water rights existing on the same land for irrigation that are subject to transfer must either change concurrently or be cancelled. Any change to a water right certificate or ground water registration must be filed separately in a water right transfer application or ground water registration modification application, respectively.

**For a change in point(s) of appropriation (well(s)) or additional point(s) of appropriation:**

Well log(s) are attached for each authorized and proposed well(s) that are clearly labeled and associated with the corresponding well(s) in Table 1 above and on the accompanying application map. (Tip: You may search for well logs on the Department's web page at: [http://apps2.wrd.state.or.us/apps/gw/well\\_log/Default.aspx](http://apps2.wrd.state.or.us/apps/gw/well_log/Default.aspx))

**AND/OR**

Describe the construction of the authorized and proposed well(s) in Table 3 for any wells that do not have a well log. For *proposed wells not yet constructed or built*, provide "a best estimate" for each requested information element in the table. The Department recommends you consult a licensed well driller, geologist, or certified water right examiner to assist with assembling the information necessary to complete Table 3.

**Table 3. Construction of Point(s) of Appropriation**

Any well(s) in this listing must be clearly tied to corresponding well(s) described in Table 1 and shown on the accompanying application map. Failure to provide the information will delay the processing of your transfer application until it is received. The information is necessary for the department to assess whether the proposed well(s) will access the same source aquifer as the authorized point(s) of appropriation (POA). The Department is prohibited by law from approving POA changes that do not access the same source aquifer.

Proposed or Authorized POA Name or Number	Is well already built? (Yes or No)	If an existing well, OWRD Well ID Tag No. L-____	Total well depth	Casing Diameter	Casing Intervals (feet)	Seal depth(s) (intervals)	Perforated or screened intervals (in feet)	Static water level of completed well (in feet)	Source aquifer (sand, gravel, basalt, etc.)	Well - specific rate (cfs or gpm). <u>If</u> less than full rate of water right
#2	Yes	SEE WELL LOG								
#3	Yes	SEE WELL LOG								

RECEIVED BY OWRD

JAN 13 2017

SALEM, OR

T 12566

**PERMIT # G-17323**

**Table 1. Location of Authorized and Proposed Point(s) of Diversion (POD) or Appropriation (POA)**  
 (Note: If the POD/POA name is not specified in the permit, assign it a name or number here.)

POD/POA Name or Number	Is this POD/POA Authorized by the permit or is it Proposed?	If POA, OWRD Well Log ID# (or Well ID Tag # L-____)	Twp	Rng	Sec	¼ ¼	Tax Lot, DLC or Gov't Lot	Measured Distances (from a recognized survey corner)
#5	<input checked="" type="checkbox"/> Authorized <input type="checkbox"/> Proposed	HARN 52168	26 S	29 E	18	SE NE	1600	70' N & 70' W from E ¼ cor, Sec 18
#6	<input checked="" type="checkbox"/> Authorized <input type="checkbox"/> Proposed	NOT BUILT	26 S	29 E	18	SE NE	1600	150' N & 50' W from E ¼ Cor, Sec 18

**Check all type(s) of change(s) proposed below (change "CODES" are provided in parentheses):**

- |   |  |
|---|--|
| <input checked="" type="checkbox"/> Place of Use (POU)        | <input checked="" type="checkbox"/> Point of Appropriation/Well (POA)  |
| <input type="checkbox"/> Point of Diversion (POD)             | <input type="checkbox"/> Additional Point of Appropriation (APOA)      |
| <input type="checkbox"/> Additional Point of Diversion (APOD) | <input type="checkbox"/> Surface water POD to Ground Water POA (SW/GW) |

**Will all of the proposed changes affect the entire water use permit?**

- Yes Complete only the proposed ("to" lands) section of Table 2 on the next page. Use the "CODES" listed above to describe the proposed changes.
- No Complete all of Table 2 to describe the portion of the permit to be changed.

**For a change in place of use:**

**Does the permit holder of record own or control the land TO which the place of use is being moved?**

- Yes  No

If NO, the landowner of the land TO which the place of use is being moved **must be assigned to the permit as a permit holder of record** by submitting a completed Request for Assignment form and the required statutory fee for an assignment.

**Is the proposed place of use contiguous to the authorized place of use?**  Yes  No

The permitted place of use can be moved only to lands that are contiguous to the authorized place of use **unless** the change to non-contiguous lands is in furtherance of mitigation or conservation efforts undertaken for the purposes of benefiting a species listed as sensitive, threatened, or endangered under ORS 496.171 to 496.192 or the federal Endangered Species Act of 1973 (16 U.S.C. 1531 to 1544), as determined by the listing agency. Contiguous land being either adjacent land or land separated from the land to which a permit is authorized by roads, utility corridors, irrigation ditches or publicly owned rights of way.

**RECEIVED BY OWRD**

JAN 13 2017

**SALEM, OR**

Please use and attach additional pages of Table 2 as needed.  
See page 6 for instructions.

Do you have questions about how to fill-out the tables?  
Contact the Department at 503-986-0900 and ask for Transfer Staff.

**Table 2. Description of Changes to Water Use Permit # G-17323**

List the change proposed for the acreage in each ¼ ¼. If more than one change is proposed, specify the acreage associated with each change. If there is more than one POD/POA involved in the proposed changes, specify the acreage associated with each POD/POA.

AUTHORIZED (the "from" or "off" lands) The listing that appears on the certificate BEFORE PROPOSED CHANGES List only that part or portion of the water right that will be changed.										Proposed Changes (see "CODES" from previous page)	PROPOSED (the "to" or "on" lands) The listing as it would appear AFTER PROPOSED CHANGES are made.													
Twp	Rng	Sec	¼	¼	Tax Lot	Gvt Lot or DLC	Acre(s) (if applicable)	POD(s) or POA(s) (name or number from Table 1)	Priority Date		Twp	Rng	Sec	¼	¼	Tax Lot	Gvt Lot or DLC	Acre(s) (if applicable)	POD(s) or POA(s) to be used (from Table 1)	Priority Date				
26	S	29	E	18	NE	SE	1600		12.6 (S)	5 & 6	2013	POU/POA	26	S	29	E	29	NW	SE	2500		31.7 (S)	2 & 3	2013
26	S	29	E	18	SW	SE	1600		10.5 (S) 2.1 (P)	5 & 6	2013	POU/POA	26	S	29	E	29	SW	SE	2300		2.1 (P) 4.4 (S)	2 & 3	2013
26	S	29	E	18	SE	SE	1600		13.0 (S)	5 & 6	2013	POU/POA												
TOTAL ACRES							2.1 (P) 36.1 (S)				TOTAL ACRES							2.1 (P) 36.1 (S)						

T 12566

RECEIVED BY OWRD

JAN 13 2017

SALEM, OR

Are there other water rights certificates, water use permits or ground water registrations associated with the "from" or "to" lands?  Yes  No

If YES, list the other certificate, permit, or ground water registration numbers: \_\_\_\_\_

➔ If the permit(s) are for irrigation or supplemental irrigation use, other water rights existing on the same land for irrigation that are subject to transfer must either change concurrently or be cancelled. Any change to a water right certificate or ground water registration must be filed separately in a water right transfer application or ground water registration modification application, respectively.

**For a change in point(s) of appropriation (well(s)) or additional point(s) of appropriation:**

Well log(s) are attached for each authorized and proposed well(s) that are clearly labeled and associated with the corresponding well(s) in Table 1 above and on the accompanying application map. (Tip: You may search for well logs on the Department's web page at: [http://apps2.wrd.state.or.us/apps/gw/well\\_log/Default.aspx](http://apps2.wrd.state.or.us/apps/gw/well_log/Default.aspx))

**AND/OR**

Describe the construction of the authorized and proposed well(s) in Table 3 for any wells that do not have a well log. For *proposed wells not yet constructed or built*, provide "a best estimate" for each requested information element in the table. The Department recommends you consult a licensed well driller, geologist, or certified water right examiner to assist with assembling the information necessary to complete Table 3.

**Table 3. Construction of Point(s) of Appropriation**

Any well(s) in this listing must be clearly tied to corresponding well(s) described in Table 1 and shown on the accompanying application map. Failure to provide the information will delay the processing of your transfer application until it is received. The information is necessary for the department to assess whether the proposed well(s) will access the same source aquifer as the authorized point(s) of appropriation (POA). The Department is prohibited by law from approving POA changes that do not access the same source aquifer.

Proposed or Authorized POA Name or Number	Is well already built? (Yes or No)	If an existing well, OWRD Well ID Tag No. L-____	Total well depth	Casing Diameter	Casing Intervals (feet)	Seal depth(s) (intervals)	Perforated or screened intervals (in feet)	Static water level of completed well (in feet)	Source aquifer (sand, gravel, basalt, etc.)	Well - specific rate (cfs or gpm). If less than full rate of water right
#2	Yes	SEE WELL LOG								
#3	Yes	SEE WELL LOG								
#5	Yes	SEE WELL LOG								
#6	No									

RECEIVED BY OWRD

JAN 13 2017

SALEM, OR

1 10566

# TRANSFER MAP TO ACCOMPANY APPLICATION TO CHANGE PLACE OF USE & POINT OF APPROPRIATION FOR WILLIAM & LORI PEILA

RECEIVED BY OWRD

TAX LOTS 900, 2300, 2400 & 2500  
IN SECTIONS 28 & 29, TOWNSHIP 25 SOUTH, RANGE 29 EAST, W.M.  
HARNEY COUNTY, OREGON

JAN 13 2017

"TO"

SALEM, OR

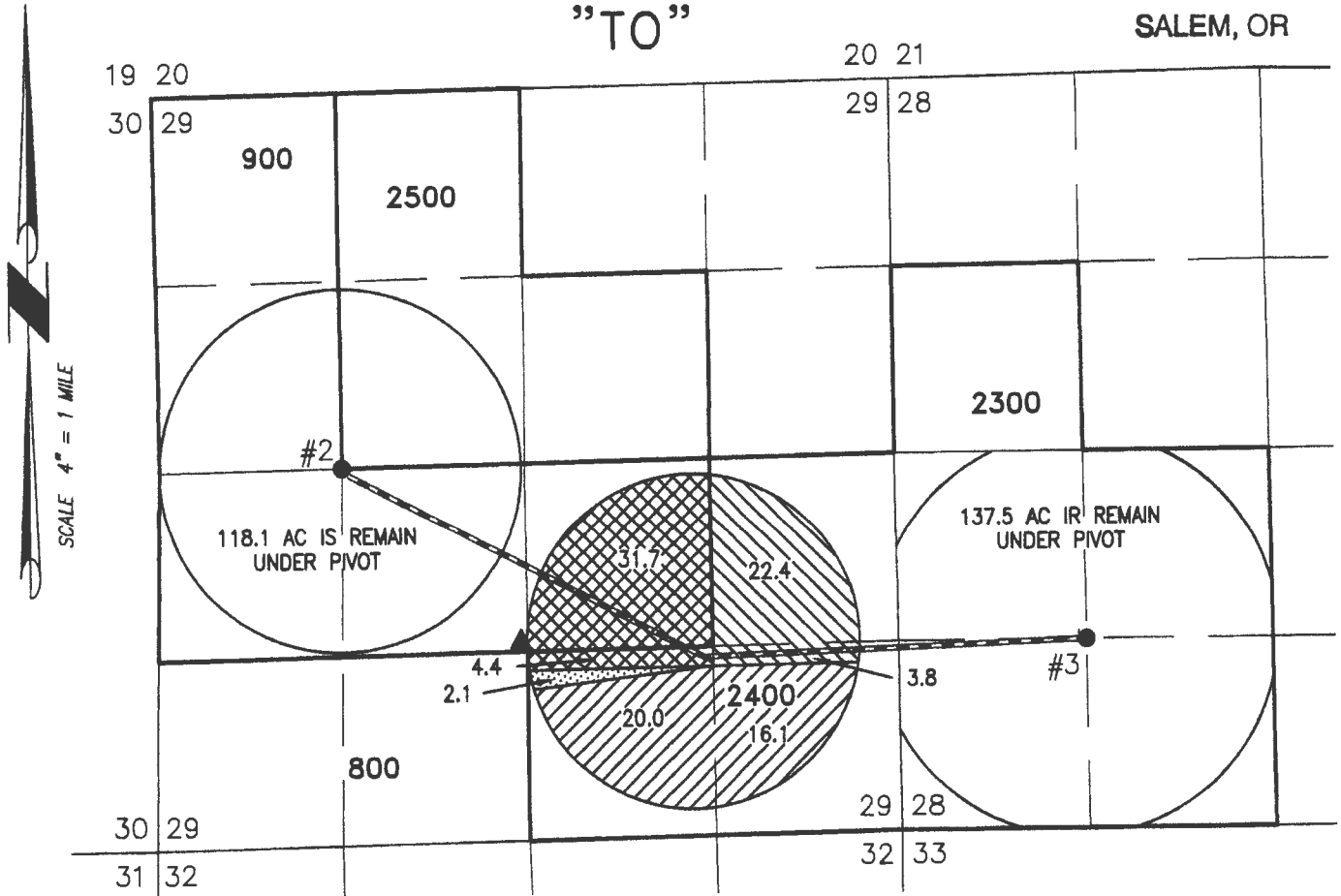

- 36.1 ACRES IR FROM PERMIT G-17517, AS SHOWN
- 26.2 ACRES IS FROM PERMIT G-17517, AS SHOWN
- 36.1 ACRES IS FROM PERMIT G-17323, AS SHOWN
- 2.1 ACRES IR FROM PERMIT G-17323, AS SHOWN

- WELL #2 (HARN 1084) IN THE NE 1/4 OF THE SW 1/4 SECTION 29 & 0' SOUTH & 1320' EAST FROM THE W 1/4 CORNER SECTION 29.
- WELL #3 (HARN 52603) IN THE SW 1/4 OF THE SW 1/4 SECTION 28 & 1320' SOUTH & 1320' EAST FROM THE E 1/4 CORNER SECTION 29.
- ▲ OBS WELL (HARN 52534) IN THE NE 1/4 OF THE SE 1/4 SECTION 28 & 70' NORTH & 2570' EAST FROM THE W 1/4 CORNER SECTION 29.

THIS MAP IS FOR THE PURPOSE OF LOCATING A WATER RIGHT ONLY AND HAS NO INTENT TO PROVIDE LEGAL DIMENSIONS OR THE LOCATION OF PROPERTY LINES.

PROJECT No. 16-081

PREPARED AT THE REQUEST OF:

BILL PEILA  
PO BOX 723  
HINES, OR 97738

**ALL POINTS ENGINEERING  
& SURVEYING, INC.**



P.O. BOX 767  
TERREBONNE, OREGON 97760  
(541) 548-5833 PH  
scott@apeands.com  
www.APEandS.com

T 12566



# TRANSFER MAP TO ACCOMPANY APPLICATION TO CHANGE PLACE OF USE & POINT OF APPROPRIATION OF G-17744 FOR WILLIAM & LORI PEILA

TAX LOT 1600  
IN SECTION 18, TOWNSHIP 26 SOUTH, RANGE 29 EAST, W.M.  
HARNEY COUNTY, OREGON

"FROM"

RECEIVED BY OWRD

JAN 13 2017

SALEM, OR

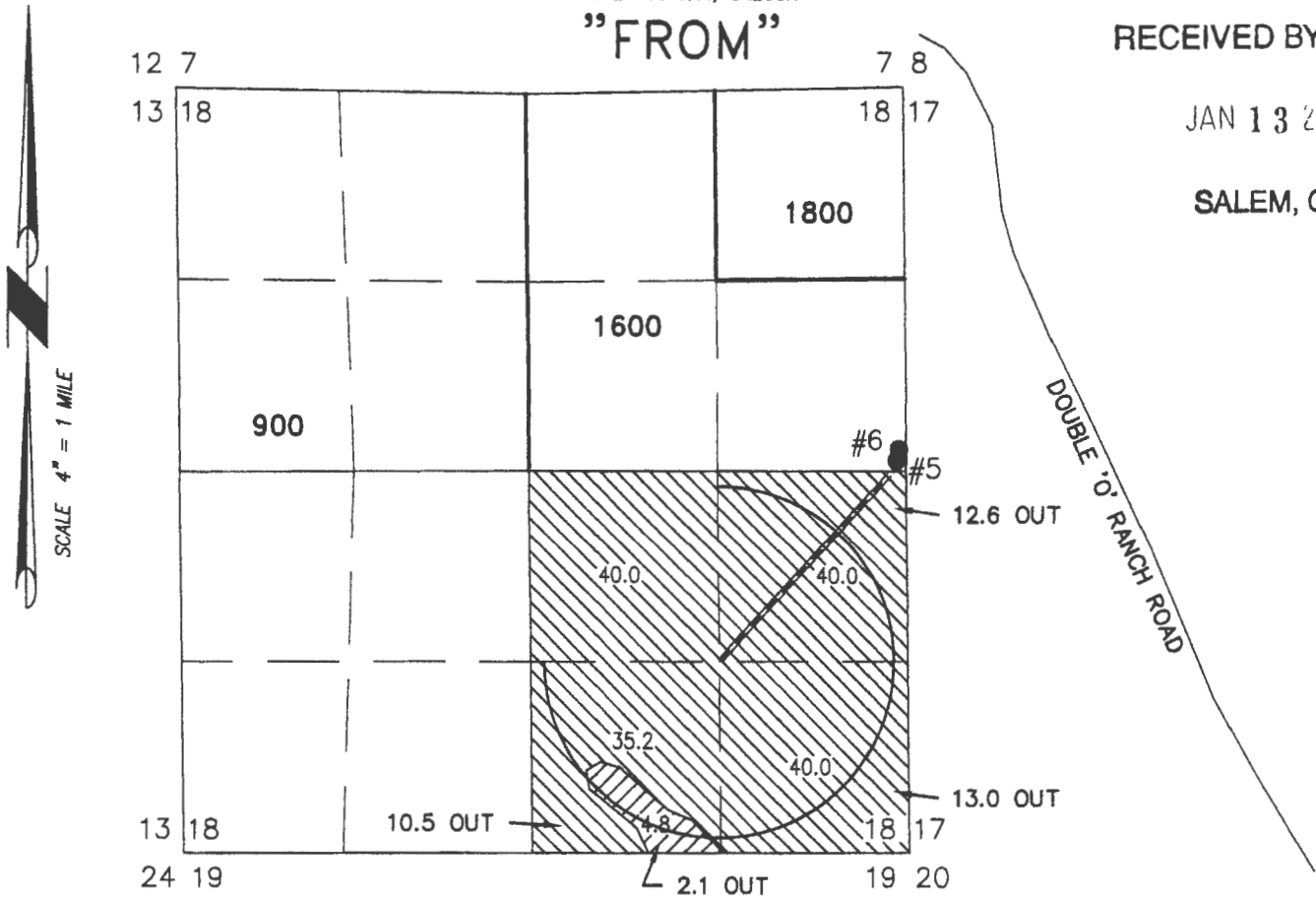

- 2.1 ACRES IR TRANSFERRED FROM PERMIT G-17323. 2.7 ACRES REMAIN, AS SHOWN
- 36.1 ACRES IS TRANSFERRED FROM PERMIT G-17323. 119.1 ACRES IS REMAIN, AS SHOWN

- WELL #5 (PERMIT G-17323) IN THE SE 1/4 OF THE NE 1/4 SECTION 18 & 70' NORTH & 70' WEST FROM THE E 1/4 CORNER SECTION 18.
- WELL #6 (PERMIT G-17323) IN THE SE 1/4 OF THE NE 1/4 SECTION 18 & 150' NORTH & 50' WEST FROM THE E 1/4 CORNER SECTION 18.

—————  
BURIED 6 OR 8 INCH STEEL PIPE

*THIS MAP IS FOR THE PURPOSE OF LOCATING A WATER RIGHT ONLY AND HAS NO INTENT TO PROVIDE LEGAL DIMENSIONS OR THE LOCATION OF PROPERTY LINES.*

PROJECT No. 16-081

---

PREPARED AT THE REQUEST OF:

BILL PEILA  
PO BOX 723  
HINES, OR 97738

**ALL POINTS ENGINEERING  
& SURVEYING, INC.**

P.O. BOX 767  
TERREBONNE, OREGON 97760  
(541) 548-5833 PH  
scott@apeands.com  
www.APEandS.com



# TRANSFER MAP TO ACCOMPANY APPLICATION TO CHANGE PLACE OF USE & POINT OF APPROPRIATION FOR WILLIAM & LORI PEILA

TAX LOTS 900, 2300, 2400 & 2500  
IN SECTIONS 28 & 29, TOWNSHIP 25 SOUTH, RANGE 29 EAST, W.M.  
HARNEY COUNTY, OREGON

RECEIVED BY OWRD

JAN 13 2017

"FROM"

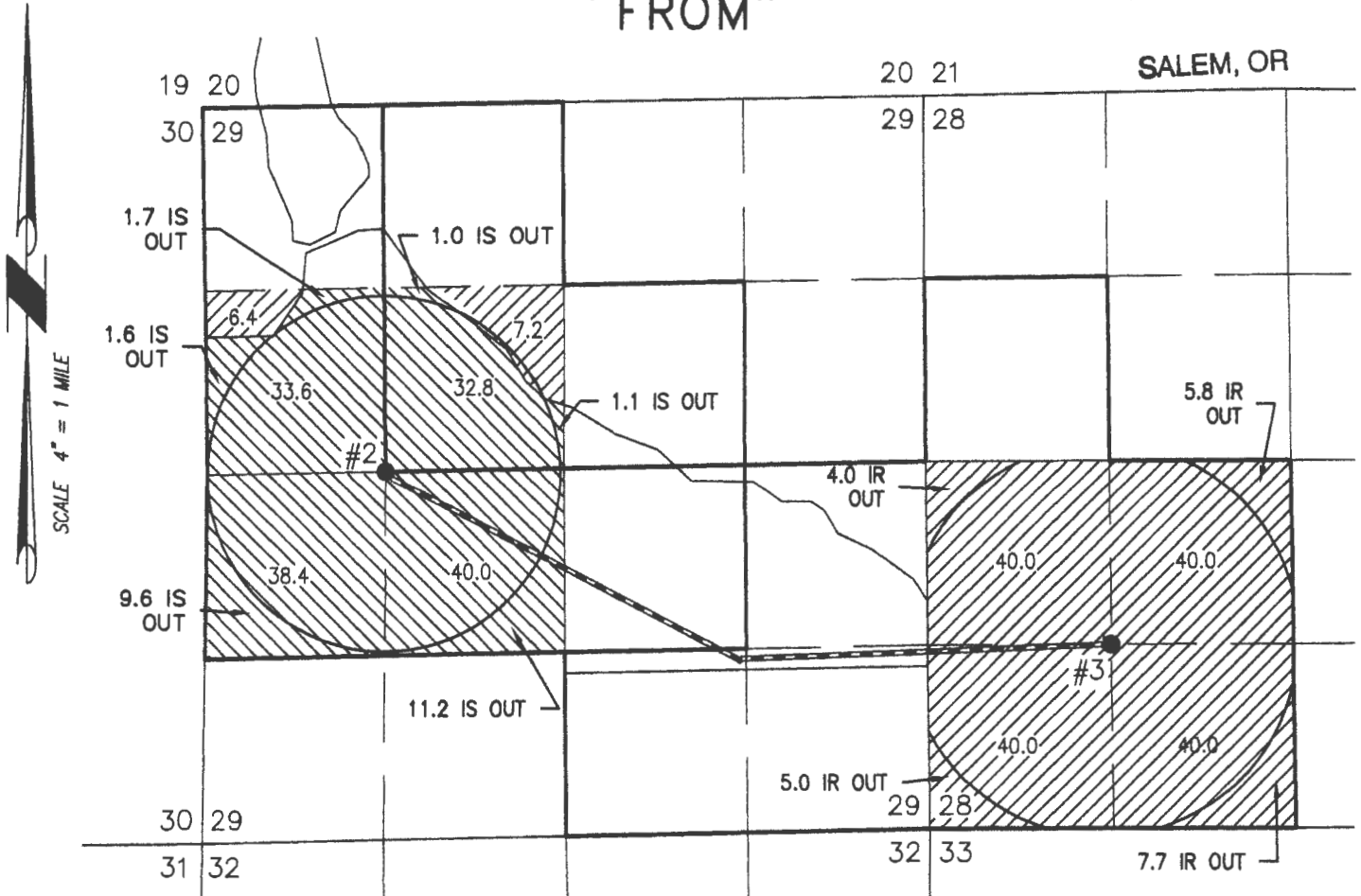

- WELL #2 (HARN 1084 PERMIT G-17517) IN THE NE 1/4 OF THE SW 1/4 SECTION 29 & 0' SOUTH & 1320' EAST FROM THE W 1/4 CORNER SECTION 29.
- WELL #3 (HARN 52603 PERMIT G-17517) IN THE SW 1/4 OF THE SW 1/4 SECTION 28 & 1320' SOUTH & 1320' EAST FROM THE E 1/4 CORNER SECTION 29.

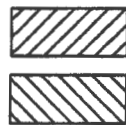

36.1 ACRES IR TRANSFERRED FROM PERMIT G-17517  
137.5 ACRES IR REMAIN, AS SHOWN

26.2 ACRES IS TRANSFERRED FROM PERMIT G-17517  
118.6 ACRES IS REMAIN, AS SHOWN

BURIED 6 OR 8 INCH STEEL PIPE

THIS MAP IS FOR THE PURPOSE OF LOCATING A WATER  
RIGHT ONLY AND HAS NO INTENT TO PROVIDE LEGAL  
DIMENSIONS OR THE LOCATION OF PROPERTY LINES.

PROJECT No. 16-081

PREPARED AT THE REQUEST OF:

BILL PEILA  
PO BOX 723  
HINES, OR 97738

**ALL POINTS ENGINEERING  
& SURVEYING, INC.**



P.O. BOX 767  
TERREBONNE, OREGON 97760  
(541) 548-5833 PH  
scott@apeands.com  
www.APEandS.com

# Land Use Information Form



Oregon Water Resources Department  
725 Summer Street NE.

Applicant(s): Bill Peila

Mailing Address: PO Box 723

City: Hines

State: OR

Zip Code: 97738

Daytime Phone: 541-589-1190

## A. Land and Location

Please include the following information for all tax lots where water will be diverted (taken from its source), conveyed (transported), and/or used or developed. Applicants for municipal use, or irrigation uses within irrigation districts may substitute existing and proposed service-area boundaries for the tax-lot information requested below.

Township	Range	Section	¼ ¼	Tax Lot #	Plan Designation (e.g., Rural Residential/RR-5)	Water to be:			Proposed Land Use:
<u>25S</u>	<u>29E</u>	<u>29</u>	<u>NE SE</u>	2300	<u>EFU-2</u>	<input type="checkbox"/> Diverted	<input type="checkbox"/> Conveyed	<input checked="" type="checkbox"/> Used	<u>IR</u>
<u>25S</u>	<u>29E</u>	<u>29</u>	<u>NW SE</u>	2300	<u>EFU-2</u>	<input type="checkbox"/> Diverted	<input checked="" type="checkbox"/> Conveyed	<input checked="" type="checkbox"/> Used	<u>IR</u>
<u>25S</u>	<u>29E</u>	<u>29</u>	<u>SW SE</u>	2300	<u>EFU-2</u>	<input type="checkbox"/> Diverted	<input checked="" type="checkbox"/> Conveyed	<input checked="" type="checkbox"/> Used	<u>IR</u>
<u>25S</u>	<u>29E</u>	<u>29</u>	<u>SE SE</u>	2500	<u>EFU-2</u>	<input type="checkbox"/> Diverted	<input checked="" type="checkbox"/> Conveyed	<input checked="" type="checkbox"/> Used	<u>IR</u>

List all counties and cities where water is proposed to be diverted, conveyed, and/or used or developed:

Harney County

## B. Description of Proposed Use

Type of application to be filed with the Water Resources Department:

- Permit to Use or Store Water   
  Water Right Transfer   
  Permit Amendment or Ground Water Registration Modification  
 Limited Water Use License   
  Allocation of Conserved Water   
  Exchange of Water

Source of water:  Reservoir/Pond     Ground Water     Surface Water (name) \_\_\_\_\_

Estimated quantity of water needed: 1.26     cubic feet per second     gallons per minute     acre-feet

Intended use of water:  Irrigation     Commercial     Industrial     Domestic for \_\_\_\_\_ household(s)  
 Municipal     Quasi-Municipal     Instream     Other \_\_\_\_\_

Briefly describe:

Change place of use & well for existing permits G-17323 & G-17317

**Note to applicant:** If the Land Use Information Form cannot be completed while you wait, please have a local government representative sign the receipt at the bottom of the next page and include it with the application filed with the Water Resources Department.

See bottom of Page 3. →

RECEIVED BY OWRD

JAN 13 2017

SALEM, OR

T 12566

# For Local Government Use Only

The following section must be completed by a planning official from each county and city listed unless the project will be located entirely within the city limits. In that case, only the city planning agency must complete this form. This deals only with the local land-use plan. Do not include approval for activities such as building or grading permits.

**Please check the appropriate box below and provide the requested information**

- Land uses to be served by the proposed water uses (including proposed construction) are allowed outright or are not regulated by your comprehensive plan. Cite applicable ordinance section(s): *HCZO 3.020, EFDU-2*
- Land uses to be served by the proposed water uses (including proposed construction) involve discretionary land-use approvals as listed in the table below. (Please attach documentation of applicable land-use approvals which have already been obtained. Record of Action/land-use decision and accompanying findings are sufficient.) **If approvals have been obtained but all appeal periods have not ended, check "Being pursued."**

Type of Land-Use Approval Needed (e.g., plan amendments, rezones, conditional-use permits, etc.)	Cite Most Significant, Applicable Plan Policies & Ordinance Section References	Land-Use Approval:	
		<input type="checkbox"/> Obtained <input type="checkbox"/> Denied	<input type="checkbox"/> Being Pursued <input type="checkbox"/> Not Being Pursued
		<input type="checkbox"/> Obtained <input type="checkbox"/> Denied	<input type="checkbox"/> Being Pursued <input type="checkbox"/> Not Being Pursued
		<input type="checkbox"/> Obtained <input type="checkbox"/> Denied	<input type="checkbox"/> Being Pursued <input type="checkbox"/> Not Being Pursued
		<input type="checkbox"/> Obtained <input type="checkbox"/> Denied	<input type="checkbox"/> Being Pursued <input type="checkbox"/> Not Being Pursued
		<input type="checkbox"/> Obtained <input type="checkbox"/> Denied	<input type="checkbox"/> Being Pursued <input type="checkbox"/> Not Being Pursued

Local governments are invited to express special land-use concerns or make recommendations to the Water Resources Department regarding this proposed use of water below, or on a separate sheet.

Name: *Brendon McMillon* Title: *Planning Director*  
 Signature: *[Signature]* Phone: *541-573-6655* Date: *12/16/16*  
 Government Entity: *Harney County*

**Note to local government representative:** Please complete this form or sign the receipt below and return it to the applicant. If you sign the receipt, you will have 30 days from the Water Resources Department's notice date to return the completed Land Use Information Form or WRD may presume the land use associated with the proposed use of water is compatible with local comprehensive plans.

**Receipt for Request for Land Use Information**

Applicant name: \_\_\_\_\_  
 City or County: \_\_\_\_\_ Staff contact: \_\_\_\_\_  
 Signature: \_\_\_\_\_ Phone: \_\_\_\_\_ Date: \_\_\_\_\_

**RECEIVED BY OWRD**

JAN 13 2017

**SALEM, OR**  
**T 12566**



STATE OF OREGON  
WATER SUPPLY WELL REPORT  
(as required by ORS 537.765 & OAR 690-205-0210)

HARN 52603

WELL I.D. LABEL # 1

120643
1030056

START CARD #

ORIGINAL LOG #

10/19/2016

(1) LAND OWNER Owner Well I.D. #3  
First Name BILL & LORI Last Name PEILA

Company  
Address PO BOX 723  
City HINES State OR Zip 97738

(2) TYPE OF WORK  New Well  Deepening  Conversion  
 Alteration (complete 2a & 10)  Abandonment (complete 5a)

(2a) PRE-ALTERATION  
Dia + From To Gauge Stl Plstc Wld Thrd  
Casing:          
Material From To Amt sacks/lbs  
Seal:

(3) DRILL METHOD  
 Rotary Air  Rotary Mud  Cable  Auger  Cable Mud  
 Reverse Rotary  Other

(4) PROPOSED USE  Domestic  Irrigation  Community  
 Industrial/ Commercial  Livestock  Dewatering  
 Thermal  Injection  Other

(5) BORE HOLE CONSTRUCTION Special Standard  (Attach copy)  
Depth of Completed Well 490.00 ft.

BORE HOLE			SEAL			sacks/lbs
Dia	From	To	Material	From	To	Amt
19	0	50	Bentonite Chips	0	43	111 S
17.5	50	200			Calculated	51.23
12	200	436	Cement	43	200	88 S
10	436	490			Calculated	71.83

How was seal placed: Method  A  B  C  D  E  
 Other POURED DRY

Backfill placed from \_\_\_\_\_ ft. to \_\_\_\_\_ ft. Material \_\_\_\_\_  
Filter pack from \_\_\_\_\_ ft. to \_\_\_\_\_ ft. Material \_\_\_\_\_ Size \_\_\_\_\_

Explosives used:  Yes Type \_\_\_\_\_ Amount \_\_\_\_\_

(5a) ABANDONMENT USING UNHYDRATED BENTONITE  
Proposed Amount Actual Amount

(6) CASING/LINER  
Casing Liner Dia + From To Gauge Stl Plstc Wld Thrd  
  14  1 200 .250      
Shoe  Inside  Outside  Other Location of shoe(s)  
Temp casing  Yes Dia \_\_\_\_\_ From \_\_\_\_\_ To \_\_\_\_\_

(7) PERFORATIONS/SCREENS  
Perforations Method \_\_\_\_\_  
Screens Type \_\_\_\_\_ Material \_\_\_\_\_

Perf/ Screen	Casing/ Liner	Screen Dia	From	To	Scrwn/slot width	Slot length	# of slots	Tele/ pipe size

(8) WELL TESTS: Minimum testing time is 1 hour  
 Pump  Bailer  Air  Flowing Artesian

Yield gal/min	Drawdown	Drill stem/Pump depth	Duration (hr)
1200		200	1

Temperature 54 °F Lab analysis  Yes By \_\_\_\_\_  
Water quality concerns?  Yes (describe below) TDS amount 78 ppm

From	To	Description	Amount	Units

(9) LOCATION OF WELL (legal description)

County HARNEY Twp 25.00 S N/S Range 29.00 E E/W WM  
Sec 28 NW 1/4 of the SW 1/4 Tax Lot 2300  
Tax Map Number \_\_\_\_\_ Lot \_\_\_\_\_  
Lat \_\_\_\_\_ " or 43.37199800 DMS or DD  
Long \_\_\_\_\_ " or -119.25338300 DMS or DD  
 Street address of well  Nearest address  
OO RANCH ROAD, RILEY, OREGON

(10) STATIC WATER LEVEL

Existing Well / Pre-Alteration	Date	SWL(psi)	+ SWL(ft)
Completed Well	4/15/2016		9

Flowing Artesian?  Dry Hole?

WATER BEARING ZONES Depth water was first found 21.00

SWL Date	From	To	Est Flow	SWL(psi)	+ SWL(ft)
3/28/2016	21	32	30		14
3/29/2016	91	105	200		14
4/11/2016	255	490	1500		9

(11) WELL LOG Ground Elevation \_\_\_\_\_

Material	From	To
Top Soil & Brown Clay	0	21
Brown Sand & Clay Mix	21	32
Brown Claystone	32	91
Brown Sand	91	105
Blue Sandstone	105	144
Gravels & Blue Clay	144	167
Brown Sandstone	167	185
Black Basalt	185	218
Black & Green Clays	218	255
Brown & Red Sandstone	255	320
Black Clay & Black Rock Mix	320	373
Brown Clay & Black Rock Mix	373	436
Black Rock	436	490

Date Started 3/25/2016 Completed 4/15/2016

(unbonded) Water Well Constructor Certification RECEIVED BY OWRD

I certify that the work I performed on the construction, deepening, alteration, or abandonment of this well is in compliance with Oregon water supply well construction standards. Materials used and information reported above are true to the best of my knowledge and belief.

License Number \_\_\_\_\_ Date \_\_\_\_\_  
Signed \_\_\_\_\_ SALEM, OR

(bonded) Water Well Constructor Certification

I accept responsibility for the construction, deepening, alteration, or abandonment work performed on this well during the construction dates reported above. All work performed during this time is in compliance with Oregon water supply well construction standards. This report is true to the best of my knowledge and belief.

License Number 1385 Date 10/19/2016  
Signed ROBERT BUCKNER (E-filed)  
Contact Info (optional) \_\_\_\_\_

1 12566

WATER SUPPLY WELL REPORT - Map with location identified must be attached and shall include an approximate scale and north arrow

HARN 52603

10/19/2016

Map of Hole

**STATE OF OREGON  
WELL LOCATION MAP**

This map is supplemental to the WATER SUPPLY WELL REPORT

**Oregon Water Resources Department**  
725 Summer St NE, Salem OR 97301  
(503)986-0900





---

**LOCATION OF WELL**  
Latitude: 43.371998 Datum: WGS84  
Longitude: -119.253383  
Township/Range/Section/Quarter-Quarter Section:  
WM 25S 29E 28 NWSW  
Address of Well:  
OO RANCH ROAD, RILEY, OREGON

**Well Label: 120643**  
**Printed: August 23, 2016**

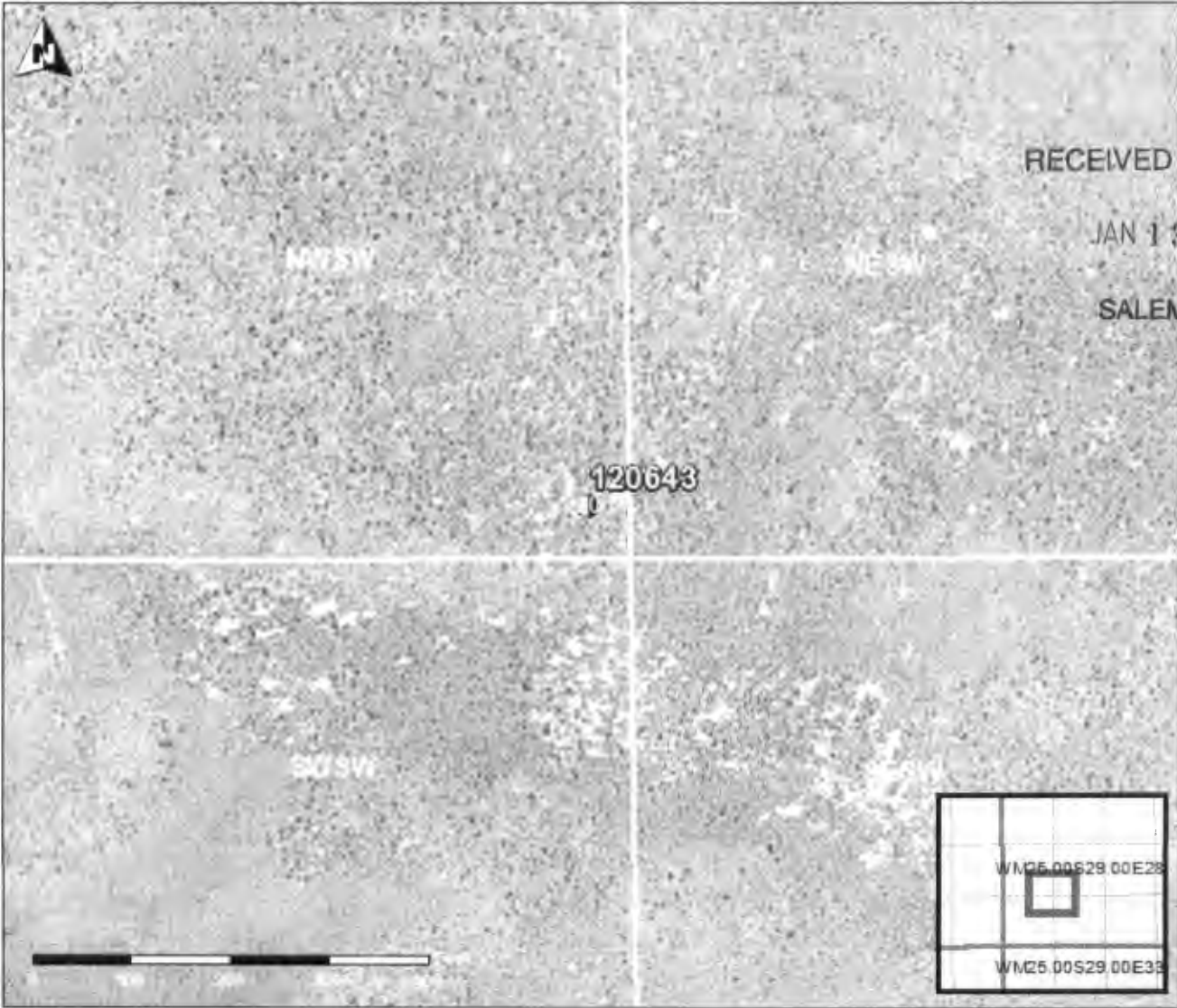
DISCLAIMER: This map is intended to represent the approximate location of the well. It is not intended to be construed as survey accurate in any manner.  
Provided by well constructor



RECEIVED BY OWRD  
JAN 13 2017  
SALEM, OR

T 12566



STATE OF OREGON WATER SUPPLY WELL REPORT (as required by ORS 537.765 & OAR 690-205-0210)

START CARD #

1025857

ORIGINAL LOG #

4/9/2015

(1) LAND OWNER Owner Well I.D. #5 First Name BILL Last Name PEILA

Company Address PO BOX 723 City HINES State OR Zip 97738

(2) TYPE OF WORK [X] New Well [ ] Deepening [ ] Conversion [ ] Alteration (complete 2a & 10) [ ] Abandonment (complete 5a)

(2a) PRE-ALTERATION Dia + From To Gauge Stl Plstc Wld Thrd Casing: Material From To Amt sacks/lbs Seal:

(3) DRILL METHOD [X] Rotary Air [ ] Rotary Mud [ ] Cable [ ] Auger [ ] Cable Mud [ ] Reverse Rotary [ ] Other

(4) PROPOSED USE [ ] Domestic [X] Irrigation [ ] Community [ ] Industrial/ Commercial [ ] Livestock [ ] Dewatering [ ] Thermal [ ] Injection [ ] Other

(5) BORE HOLE CONSTRUCTION Special Standard [ ] (Attach copy) Depth of Completed Well 350.00 ft.

Table with columns: Dia, From, To, Material, From, To, Amt, lbs. Rows include Bentonite Chips and calculated seal amounts.

How was seal placed: Method [ ] A [ ] B [ ] C [ ] D [ ] E [X] Other POURED AND TAMPED Backfill placed from ft to ft. Material Filter pack from ft to ft. Material Size Explosives used: [ ] Yes Type Amount

(5a) ABANDONMENT USING UNHYDRATED BENTONITE Proposed Amount Actual Amount

(6) CASING/LINER Casing Liner Dia + From To Gauge Stl Plstc Wld Thrd Shoe [ ] Inside [ ] Outside [ ] Other Location of shoe(s) Temp casing [ ] Yes Dia From To

(7) PERFORATIONS/SCREENS Perf/ Screen Casing/ Screen Dia From To Scrm/slot width Slot length # of slots Tele/ pipe size

(8) WELL TESTS: Minimum testing time is 1 hour [ ] Pump [ ] Bailer [X] Air [ ] Flowing Artesian Yield gal/min Drawdown Drill stem/Pump depth Duration (hr)

Table for well tests with columns: Temperature, Yield, Drawdown, Drill stem/Pump depth, Duration, TDS amount, Description, Amount, Units.

(9) LOCATION OF WELL (legal description) County HARNEY Twp 26.00 S N/S Range 29.00 E E/W WM Sec 18 SE 1/4 of the NE 1/4 Tax Lot 1800

(10) STATIC WATER LEVEL Date SWL(psi) + SWL(ft) Existing Well / Pre-Alteration Completed Well 4/6/2015 10

Table for water bearing zones with columns: SWL Date, From, To, Est Flow, SWL(psi), + SWL(ft).

(11) WELL LOG Material Ground Elevation From To TOPSOIL - CLAY LOAM 0 3 CLAY - BROWN 3 15 CLAY - GRAY 15 42 SAND - MEDIUM BLACK 42 105 GRAVEL - MEDIUM 105 115 SAND - FINE BLACK 115 135 Claystone - Gray 135 145 CLAYSTONE/SAND FINE/ 145 155 SAND - FINE BLACK 155 167 CLAYSTONE 167 285 SANDSTONE - GRAY BLUE 285 315 SANDSTONE - GRAY - HARD 315 325 CLAYSTONE - GREEN 325 335 SANDSTONE - GRAY BLUE 335 350

Date Started 3/25/2015 Completed 4/6/2015

(unbonded) Water Well Constructor Certification I certify that the work I performed on the construction, deepening, alteration, or abandonment of this well is in compliance with Oregon water supply well construction standards.

Signed SALEM, OR

(bonded) Water Well Constructor Certification I accept responsibility for the construction, deepening, alteration, or abandonment work performed on this well during the construction dates reported above.

Signed TIMOTHY K RILEY (E-filed) License Number 1424 Date 4/9/2015 Contact Info (optional) Tim Riley 541-573-5695

T 12566



STATE OF OREGON  
WATER SUPPLY WELL REPORT  
(as required by ORS 537.765 & OAR 690-205-0210)

HARN 52534

WELL I.D. LABEL# L 120644  
START CARD # 1030313  
ORIGINAL LOG #

8/19/2016

(1) LAND OWNER  
Owner Well I.D. **OBSERVATION WELL G-17517 & G-17323**  
First Name BILL & LORI Last Name PEILA  
Company \_\_\_\_\_  
Address PO BOX 723  
City HINES State OR Zip 97738

(2) TYPE OF WORK  New Well  Deepening  Conversion  
 Alteration (complete 2a & 10)  Abandonment (complete 5a)

(2a) PRE-ALTERATION  
Dia + From To Gauge Stl Plstc Wld Thrd  
Casing: \_\_\_\_\_  
Material From To Amt sacks/lbs  
Seal: \_\_\_\_\_

(3) DRILL METHOD  
 Rotary Air  Rotary Mud  Cable  Auger  Cable Mud  
 Reverse Rotary  Other \_\_\_\_\_

(4) PROPOSED USE  Domestic  Irrigation  Community  
 Industrial/ Commercial  Livestock  Dewatering  
 Thermal  Injection  Other OBSERVATION

(5) BORE HOLE CONSTRUCTION Special Standard  (Attach copy)  
Depth of Completed Well 432.00 ft.

BORE HOLE SEAL sacks/lbs

Dia	From	To	Material	From	To	Amt	lbs
12	0	50	Bentonite Chips	0	50	43	S
10	50	250			Calculated	28.35	
8	250	432			Calculated		

How was seal placed. Method  A  B  C  D  E  
 Other POURED DRY  
Backfill placed from \_\_\_\_\_ ft. to \_\_\_\_\_ ft. Material \_\_\_\_\_  
Filter pack from \_\_\_\_\_ ft. to \_\_\_\_\_ ft. Material \_\_\_\_\_ Size \_\_\_\_\_  
Explosives used:  Yes Type \_\_\_\_\_ Amount \_\_\_\_\_

(5a) ABANDONMENT USING UNHYDRATED BENTONITE  
Proposed Amount \_\_\_\_\_ Actual Amount \_\_\_\_\_

(6) CASING/LINER  
Casing Liner Dia + From To Gauge Stl Plstc Wld Thrd  
  8  1 250 250        
Shoe  Inside  Outside  Other Location of shoe(s) \_\_\_\_\_  
Temp casing  Yes Dia \_\_\_\_\_ From \_\_\_\_\_ To \_\_\_\_\_

(7) PERFORATIONS/SCREENS  
Perforations Method \_\_\_\_\_  
Screens Type \_\_\_\_\_ Material \_\_\_\_\_  
Perf/ Casing/ Screen Screen Liner Dia From To Scm/slot width Slot length # of slots Tele/ pipe size

Perf/ Casing/ Screen	Screen Liner	Dia	From	To	Scm/slot width	Slot length	# of slots	Tele/ pipe size

(8) WELL TESTS: Minimum testing time is 1 hour  
 Pump  Bailor  Air  Flowing Artesian  
Yield gal/min Drawdown Drill stem/Pump depth Duration (hr)  
500 \_\_\_\_\_ 410 \_\_\_\_\_ 1 \_\_\_\_\_

Temperature 53 °F Lab analysis  Yes By \_\_\_\_\_  
Water quality concerns?  Yes (describe below) TDS amount 103 ppm  
From To Description Amount Units

From	To	Description	Amount	Units

(9) LOCATION OF WELL (legal description)  
County HARNEY Twp 25.00 S N/S Range 29.00 E E/W WM  
Sec 29 SW 1/4 of the SE 1/4 Tax Lot 900  
Tax Map Number \_\_\_\_\_ Lot \_\_\_\_\_  
Lat \_\_\_\_\_ " or 43.37106536 DMS or DD  
Long \_\_\_\_\_ " or -119.26791407 DMS or DD  
 Street address of well  Nearest address  
OO RANCH ROAD, RILEY

(10) STATIC WATER LEVEL  
Date SWL (psi) + SWL (ft)  
Existing Well / Pre-Alteration \_\_\_\_\_  
Completed Well 4/11/2016 \_\_\_\_\_  
Flowing Artesian?  Dry Hole?

WATER BEARING ZONES Depth water was first found 9.00

SWL Date	From	To	Est Flow	SWL (psi)	+ SWL (ft)
4/18/2016	12	18	10		4
4/18/2016	32	34	30		4
4/18/2016	64	90	100		1
4/18/2016	135	202	200		1
4/20/2016	390	432	1500		1

(11) WELL LOG Ground Elevation \_\_\_\_\_

Material	From	To
Brown Silty Clay	0	12
Silty Brown Sand	12	18
Black & Red Rock	18	32
Black Sand	32	34
Brown & Black Claystone	34	64
Red Cinder Black Sand	64	90
Black & Green Claystone,	90	135
Green Claystone, Red & Black Cinder	135	202
Gray Claystone & Black Basalt	202	265
Green, Gray Claystone & Black Rock	265	330
Black Clay & Black Rock	330	355
Gray Claystone	355	390
Brown Clay, Black Rock	390	420
Black Basalt & Gray Clay	420	432

Date Started 4/18/2016 Completed 4/21/2016

(unbonded) Water Well Constructor Certification RECEIVED BY OWRD  
I certify that the work I performed on the construction, deepening, alteration, or abandonment of this well is in compliance with Oregon water supply well construction standards. Materials used and information reported above are true to the best of my knowledge and belief.  
License Number \_\_\_\_\_ Date \_\_\_\_\_  
Signed \_\_\_\_\_ SALEM, OR

(bonded) Water Well Constructor Certification  
I accept responsibility for the construction, deepening, alteration, or abandonment work performed on this well during the construction dates reported above. All work performed during this time is in compliance with Oregon water supply well construction standards. This report is true to the best of my knowledge and belief.  
License Number 1385 Date 8/19/2016  
Signed ROBERT BUCKNER (E-filed)  
Contact Info (optional) T 12566

**WATER SUPPLY WELL REPORT -  
continuation page**

**HARN 52534**

**WELL I.D. LABEL#** L

**120644**

**START CARD #**

**1030313**

**8/19/2016**

**ORIGINAL LOG #**

**(2a) PRE-ALTERATION**

Dia	+	From	To	Gauge	Stl	Plstc	Wld	Thrd

Material From To Amt sacks/lbs

Material	From	To	Amt	sacks/lbs

**(5) BORE HOLE CONSTRUCTION**

**BORE HOLE**

Dia From To Material SEAL From To Amt sacks/lbs

Dia	From	To	Material	SEAL	From	To	Amt	sacks/lbs
							Calculated	
							Calculated	
							Calculated	
							Calculated	

**FILTER PACK**

From To Material Size

From	To	Material	Size

**(6) CASING/LINER**

Casing Liner Dia + From To Gauge Stl Plstc Wld Thrd

Casing Liner	Dia	+	From	To	Gauge	Stl	Plstc	Wld	Thrd

**(7) PERFORATIONS/SCREENS**

Perf/ Casing/ Screen Dia + From To Scrn/slot Slot # of Tele/ width length slots pipe size

Perf/ Screen	Casing/ Liner	Screen Dia	+	From	To	Scrn/slot width	Slot length	# of slots	Tele/ pipe size

**(8) WELL TESTS: Minimum testing time is 1 hour**

Yield gal/min Drawdown Drill stem/Pump depth Duration (hr)

Yield gal/min	Drawdown	Drill stem/Pump depth	Duration (hr)

**Water Quality Concerns**

From To Description Amount Units

From	To	Description	Amount	Units

**(10) STATIC WATER LEVEL**

SWL Date From To Est Flow SWL(psi) + SWL(ft)

SWL Date	From	To	Est Flow	SWL(psi)	+ SWL(ft)

**(11) WELL LOG**

Material From To

Material	From	To

**RECEIVED BY OWRD**

**JAN 13 2017**

**SALEM, OR**

**Comments/Remarks**

T 12566

WATER SUPPLY WELL REPORT - Map with location identified must be attached and shall include an approximate scale and north arrow

HARN 52534

8/19/2016

Map of Hole

STATE OF OREGON  
WELL LOCATION MAP

This map is supplemental to the WATER SUPPLY WELL REPORT

Oregon Water Resources Department

725 Summer St NE, Salem OR 97301  
(503)986-0900



LOCATION OF WELL

Latitude: 43.3710653616 Datum: WGS84

Longitude: -119.26791406878

Township/Range/Section/Quarter-Quarter Section:

WM 25S 29E 29 SWSE

Address of Well:

OO RANCH ROAD, RILEY

Well Label: 120644

Printed: June 7, 2016

DISCLAIMER: This map is intended to represent the approximate location the well. It is not intended to be construed as survey accurate in any manner.

Provided by well constructor

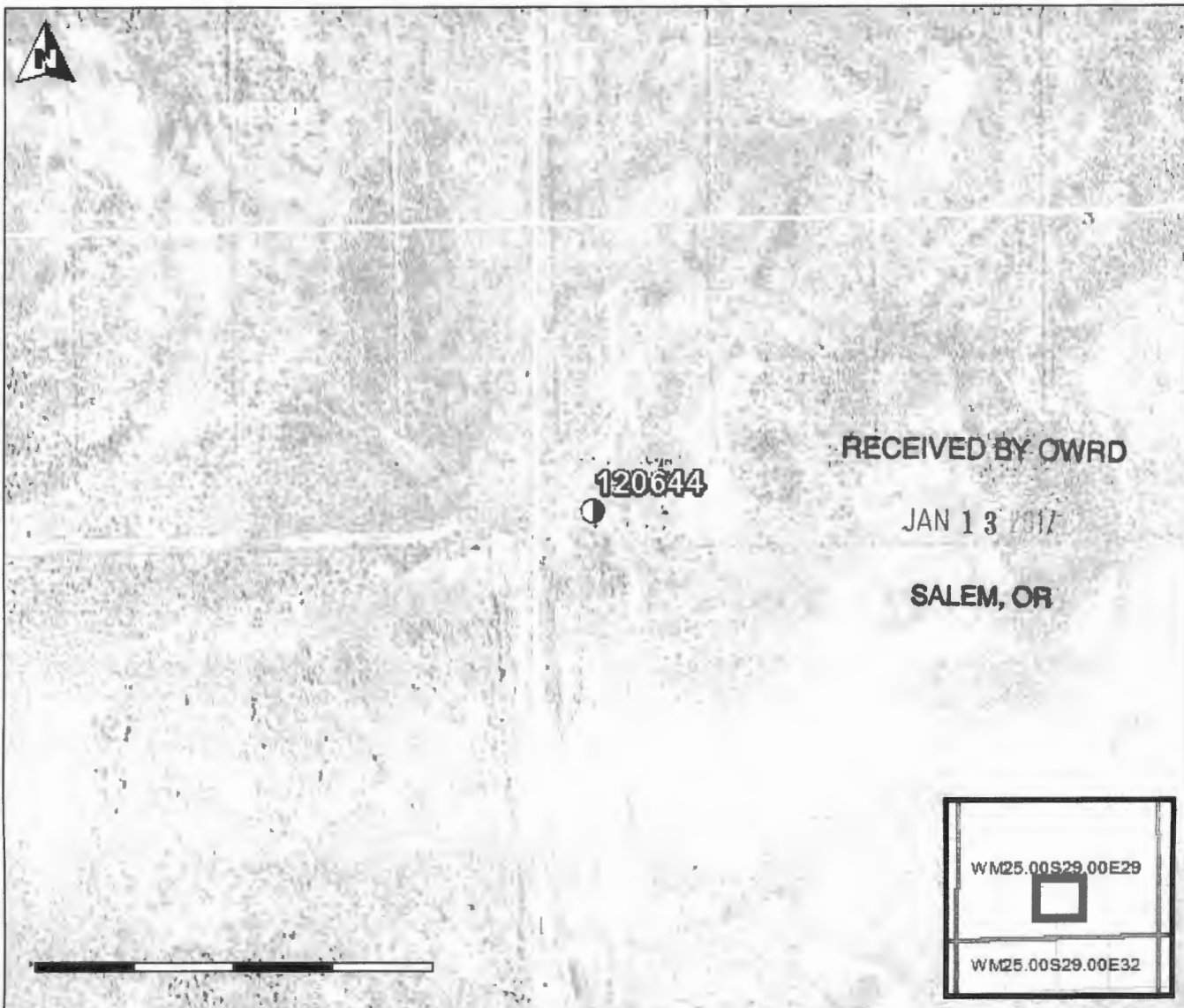

WM25.00S29.00E29

WM25.00S29.00E32

T 12566

Handde Pump & Electric Inc.

P. O. Box 707  
86908 Christmas Valley Hwy.  
OR 97641

Bill Fello  
Invoice

Date	Invoice #
5/18/2016	31309

**PAID**  
06/20/2016

Bill To  
PEILA, BILL & LAURIE  
PO BOX 723  
HINES, OR 97738

Ship To  
PEILA, BILL  
PO BOX 723  
HINES, OR 97738

P.O. Number	Terms	Rep	Ship	Via	F.O.B.	Project
PUMP TEST NE...	Net 30	RW	5/18/2016			

Quantity	Item Code	Description	Price Each	Amount
200	S&P TEST PUMP	SET & PULL TEST PUMP, CHARGE PER FOOT	10.00	2,000.00
3	RUN TEST PUMP	RUN TEST PUMP, CHARGE PER HOUR	125.00	375.00
		PUMP TEST NEW PIVOT SWL +6 1000 @ 26' 1300 @ 35' 1500 @ 45'		

**RECEIVED BY OWRD**  
  
JAN 13 2017  
  
SALEM, OR.

	<b>Total</b>	\$2,375.00
--	--------------	------------

Phone #  
541-576-2206

# BILL PEILA PINOT

Lindsay Sales & Service, LLC

S072985  
19 Jan 2016

HANDE PUMP  
SILVER LAKE, OR  
3430-20

Bill Peila Ranch  
PO-36737  
#3

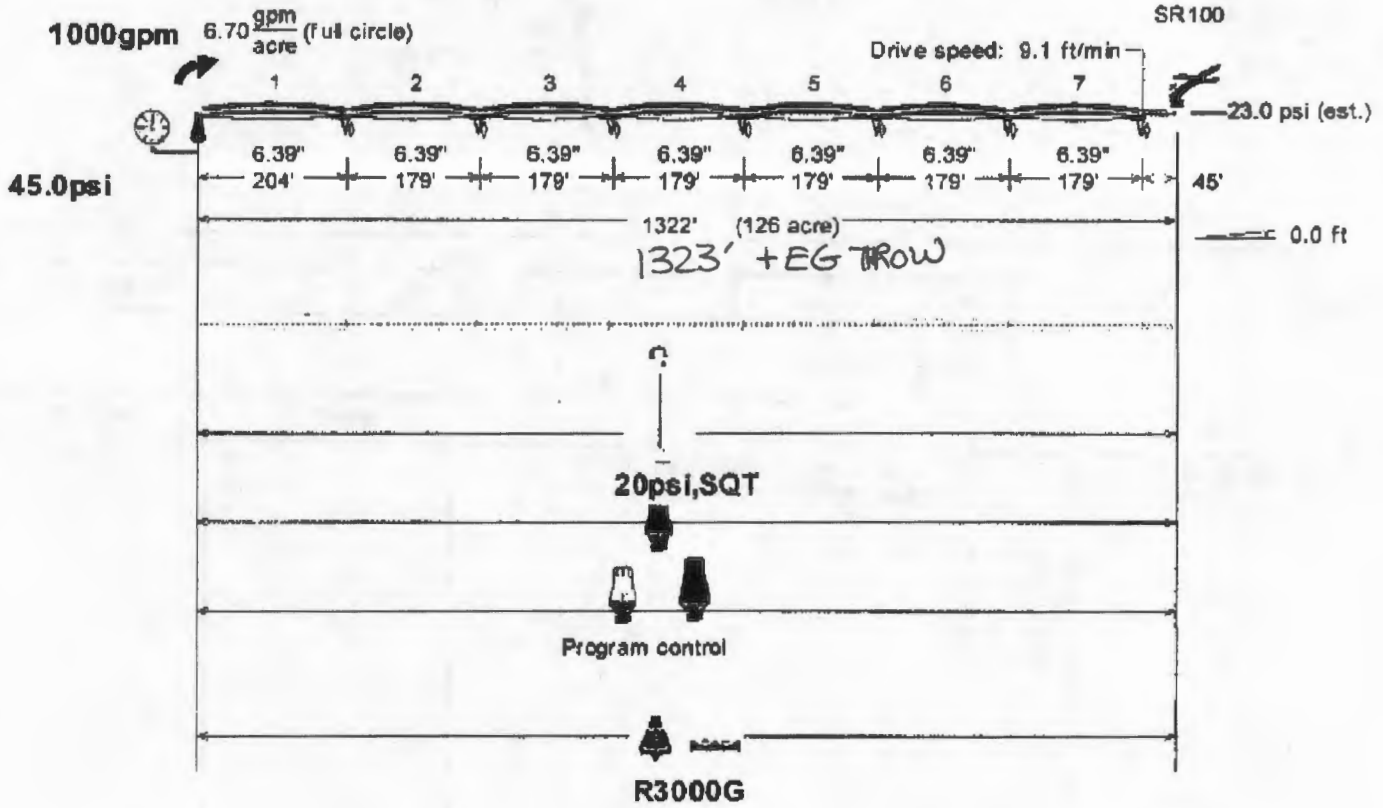

RECEIVED BY OWRD

JAN 13 2017

SALEM, OR

DISCLAIMER

The products manufactured by Nelson Irrigation Corporation which are specified as a part of this system design are covered by the manufacturer's printed "Warranty and Disclaimer", which applies to the individual components of its own manufacture. The manufacturer cannot be responsible for the performance of the system and makes no warranties, INCLUDING THE WARRANTIES OF MERCHANTABILITY AND FITNESS FOR PARTICULAR PURPOSE and does hereby disclaim any liability for damages due to failure of the system to perform as anticipated.

LMCchart 2.40

1 12566

T-12566  
Revised



State of Oregon  
Water Resources Department  
725 Summer Street NE, Suite A  
Salem, Oregon 97301-1266  
(503) 986-0900

# Application for Permit Amendment

## Part 1 of 5 – Minimum Requirements Checklist

**This permit amendment application will be returned if Parts 1 through 5 and all required attachments are not completed and included.**  
For questions, please call (503) 986-0900, and ask for Transfer Section.

Check all items included with this application. (N/A = Not Applicable)

- Part 1 – Completed Minimum Requirements Checklist.
- Part 2 – Completed Application Map Checklist.
- Part 3 – Application Fee, payable by check to the Oregon Water Resources Department, and completed Fee Worksheet, page 3. Try the new online fee calculator at: [http://apps.wrd.state.or.us/apps/misc/wrd\\_fee\\_calculator](http://apps.wrd.state.or.us/apps/misc/wrd_fee_calculator). If you have questions, call Customer Service at (503) 986-0801.
- Part 4 – Completed Applicant Information and Signature.
- Part 5 – Information about Permits to be Amended: **Number of permits to be amended: 1 List them here: G-17517**  
Please include a separate Part 5 for each permit. (See instructions on page 6)
- Completed Permit Amendment Application Map (Does not have to be prepared by a Certified Water Right Examiner).
- N/A Request for Assignment Form and statutory fee. The request for assignment form has to be completed if the applicant is **not** the permit holder of record and needs to be assigned to the permit; **or** the landowner of the proposed place of use is **not** the permit holder of record and needs to be assigned to the permit (the Request for Assignment Form is available online at [http://www.oregon.gov/owrd/pubs/docs/forms/req\\_assign\\_8\\_21\\_09.pdf](http://www.oregon.gov/owrd/pubs/docs/forms/req_assign_8_21_09.pdf)). Assignment is not needed if the applicant is the permit holder of record.
- N/A Affidavit(s) of Consent are required from all permit holder(s) of record if the permit is not assigned to the applicant, **or** other permit holders of record that are not listed as applicants.
- N/A Land Use Information Form with approval and signature (or signed land use form receipt stub). Land use form is not required if any of the following apply:
  - Water is to be diverted, conveyed, and/or used only on federal lands.
  - All of the following apply: a) a change in place of use only, b) no structural changes, c) the use of water is for irrigation only, and d) the use is located within an irrigation district or an exclusive farm use zone.
  - The proposed changes are all located on the property reviewed in Land Use form enclosed in Water Right Application Folder # **T-12566**.
- N/A Water Well Report/Well Log for changes in point(s) of appropriation (well(s)) or additional point(s) of appropriation.

(For Staff Use Only)

**WE ARE RETURNING YOUR APPLICATION FOR THE FOLLOWING REASON(S)**

<input type="checkbox"/> Application fee not enclosed/insufficient	<input type="checkbox"/> Map not included or incomplete
<input type="checkbox"/> Land Use Form not enclosed or incomplete	<input type="checkbox"/> Assignment Form and fee not enclosed/insufficient
<input type="checkbox"/> Additional signature(s) required	Part _____ is incomplete
Other/Explanation _____	
Staff: _____ 503-986-0 _____	Date: ____/____/____

**RECEIVED**  
DEC 03 2017  
**OWRD**

T-12566

## Part 2 of 5 – Permit Amendment Map Checklist

Your permit amendment application will be returned if any of the map requirements listed below are not met.

Please be sure that the map you submit includes all the items listed below and meets the requirements of OAR 690-380-3100, however, the map does not have to be prepared by a Certified Water Right Examiner. Check all boxes that apply.

- N/A If **more than three** permits are involved, separate maps for each permit.
- Permanent quality printed with dark ink on good quality paper.
- The size of the map can be 8½ x 11 inches, 8½ x 14 inches, 11 x 17 inches, or up to 30 x 30 inches. For 30 x 30 inch maps, one extra copy is required.
- A north arrow, a legend, and scale.
- The scale of the map must be: 1 inch = 400 feet, 1 inch = 1,320 feet, the scale of the county assessor map if the scale is not smaller than 1 inch = 1,320 feet, or a scale that has been pre-approved by the Department.
- Township, Range, Section, ¼ ¼, DLC, Government Lot, and other recognized public land survey lines.
- Tax lot boundaries (property lines) are required. Tax lot numbers are recommended.
- Major physical features including rivers and creeks showing direction of flow, lakes and reservoirs, roads, and railroads.
- Major water delivery system features from the point(s) of diversion/appropriation such as main pipelines, canals, and ditches.
- Existing place of use that includes separate hachuring for each water use permit, priority date, and use including number of acres in each quarter-quarter section, government lot, or in each quarter-quarter section as projected within government lots, donation land claims, or other recognized public land survey subdivisions. If less than the entirety of the permit is being changed, a separate hachuring is needed for the portion of the permit left unchanged.
- N/A If you are proposing a change in place of use, show the proposed place of use with hachuring that includes separate hachuring for each permit, priority date, and use including number of acres in each quarter-quarter section, government lot, or in each quarter-quarter section as projected within government lots, donation land claims, or other recognized public land survey subdivisions.
- Existing point(s) of diversion or well(s) with distance and bearing or coordinates from a recognized survey corner. This information can be found in your water use permit.
- N/A If you are proposing a change in point(s) of diversion or well(s), show the proposed location and label it clearly with distance and bearing or coordinates. If GPS coordinates are used, latitude-longitude coordinates may be expressed as either degrees-minutes-seconds with at least one digit after the decimal (example – 42°32'15.5") or degrees-decimal with five or more digits after the decimal (example – 42.53764°).

RECEIVED

DEC 03 2017



Part 3 of 5 – Fee Worksheet

FEE WORKSHEET for PERMIT AMENDMENT			
1	Base Fee (includes one type of change to one permit for up to 1 cfs)	1	\$1,000
2	Types of change proposed: <input checked="" type="checkbox"/> Place of Use <input checked="" type="checkbox"/> Point of Diversion/Appropriation Number of above boxes checked = <u>2 (2a)</u> Subtract 1 from the number in line 2a = <u>0 (2b)</u> <i>If only one change, this will be 0</i> Multiply line 2b by \$800 and enter »	2	\$800
3	Number of permits included in Permit Amendment <u>1 (3a)</u> Subtract 1 from the number in 3a: <u>0(3b)</u> <i>If only one permit this will be 0</i> Multiply line 3b by \$450 and enter »	3	0
4	Do you propose to add or change a well, or change from a surface water POD to a well? <input type="checkbox"/> No: enter 0 » <input checked="" type="checkbox"/> Yes: enter \$350 »	4	\$350
5	Do you propose to change the place of use? <input type="checkbox"/> No: enter 0 on line 5 » <input checked="" type="checkbox"/> Yes: enter the cfs for the portions of the permits to be amended (see example below*): <u>0.53 (5a)</u> Subtract 1.0 from the number in 5a above: <u>-0.47 (5b)</u> If 5b is 0, enter 0 on line 5 » If 5b is greater than 0, round up to the nearest whole number: <u>0 (5c)</u> and multiply 5c by \$300, then enter on line 5 »	5	0
6	Add entries on lines 1 through 5 above » Subtotal:	6	\$1,000
7	Is this permit amendment: <input type="checkbox"/> necessary to complete a project funded by the Oregon Watershed Enhancement Board (OWEB) under ORS 541.932? <input type="checkbox"/> endorsed in writing by ODFW as a change that will result in a net benefit to fish and wildlife habitat? If one or more boxes is checked, multiply line 6 by 0.5 and enter on line 7 » If no box is applicable, enter 0 on line 7 »	7	
8	Subtract line 7 from line 6 » <b>Permit Amendment Fee:</b>	8	\$2,150

\*Example for Line 5a calculation to transfer 45.0 acres of Primary Permit S-12345 (total 1.25 cfs for 100 acres) and 45.0 acres of Supplemental Permit S-87654 (1/80 cfs per acre) on the same land:

1. For irrigation calculate cfs for each permit involved as follows:
  - a. Divide total authorized cfs by total acres in the permit (*for S-12345, 1.25 cfs ÷ 100 ac*); then multiply by the number of acres to be changed to get the application cfs ( $x 45 ac = 0.56 cfs$ ).
  - b. If the water right permit does not list total cfs, but identifies the allowable use as 1/40 or 1/80 of a cfs per acre; multiply number of acres proposed for change by either 0.025 (1/40) or 0.0125 (1/80). (*For S-87654, 45.0 ac x 0.0125 cfs/ac = 0.56 cfs*)
2. Add cfs for the portions of permits on all the land included in the application; however **do not count cfs for supplemental permits on acreage for which you have already calculated the cfs fee for the primary permit on the same land.** The fee should be assessed only once for each "ground" acre included in the application. (*In this example, blank 5a would be only 0.56 cfs, since both permits serve the same 45.0 acres. Blank 5b would be 0 and Line 5 would then only be 0.56.*)

  
 RECEIVED  
 T-12566  
 056 08 2010

## Part 4 of 5 – Applicant Information and Signature

### Applicant Information

APPLICANT/BUSINESS NAME <b>William &amp; Lori Peila</b>			PHONE NO. <b>541-589-1190</b>	ADDITIONAL CONTACT NO.
ADDRESS <b>PO Box 723</b>			FAX NO.	
CITY <b>Hines</b>	STATE <b>OR</b>	ZIP <b>97738</b>	E-MAIL	
<b>BY PROVIDING AN E-MAIL ADDRESS, CONSENT IS GIVEN TO RECEIVE ALL CORRESPONDENCE FROM THE DEPARTMENT ELECTRONICALLY. COPIES OF THE FINAL ORDER DOCUMENTS WILL ALSO BE MAILED.</b>				

**Agent Information** – The agent is authorized to represent the applicant in all matters relating to this application.

AGENT/BUSINESS NAME <b>Scott D. Montgomery</b>			PHONE NO. <b>541-548-5833</b>	ADDITIONAL CONTACT NO. <b>541-420-0401</b>
ADDRESS <b>PO Box 767</b>			FAX NO. <b>844-273-9878</b>	
CITY <b>Terrebonne</b>	STATE <b>Or</b>	ZIP <b>97760</b>	E-MAIL <b>scott@apeands.com</b>	
<b>BY PROVIDING AN E-MAIL ADDRESS, CONSENT IS GIVEN TO RECEIVE ALL CORRESPONDENCE FROM THE DEPARTMENT ELECTRONICALLY. COPIES OF THE FINAL ORDER DOCUMENTS WILL ALSO BE MAILED.</b>				

Explain in your own words what you propose to accomplish with this permit amendment; and why:  
Move POU and change POA from corners to nearby proposed field

Water user proposes to change POU configuration from wheel lines to pivots and add a 3<sup>rd</sup> pivot.  
Water user proposes to add a POA at the center of the 3<sup>rd</sup> pivot to allow flexibility in supplying water to the crop areas.

If you need additional space, continue on a separate piece of paper and attach to the application as "Attachment 1".

Check this box if this project is fully or partially funded by the American Recovery and Reinvestment Act. (Federal stimulus dollars)

Is the applicant the permit holder of record?  Yes  No

If NO, include either:

- A completed assignment form (with required statutory assignment fee), assigning all or a portion of the permit to the applicant(s), **OR**
- An affidavit of consent from the permit holder(s) of record that gives permission for the applicant to amend the permit.

I understand that prior to Department approval of the permit amendment, I may be required to submit payment to the Department for publication of a notice in a newspaper with general circulation in the area where the permit is located, once per week for two consecutive weeks. If more than one qualifying newspaper is available, I suggest publishing the notice in the following newspaper: Burns Herald

I (we) affirm that the information contained in this application is true and accurate.

\_\_\_\_\_  
Applicant Signature

**William Peila**  
Print Name (and Title if applicable)

Date **DEC 08 2017**

\_\_\_\_\_  
Applicant Signature

**Lori Peila**  
Print Name (and Title if applicable)

Date **OWRD**



**RECEIVED**

**OWRD**

## Part 5 of 5 – Water Use Permit Information

Please use a separate Part 5 for each permit being changed. See instructions on page 6, to copy and paste additional Part 5s, or to add additional rows to tables within the form.

### PERMIT # G-17517

**Table 1. Location of Authorized and Proposed Point(s) of Diversion (POD) or Appropriation (POA)**  
(Note: If the POD/POA name is not specified in the permit, assign it a name or number here.)

POD/POA Name or Number	Is this POD/POA Authorized by the permit or is it Proposed?	If POA, OWRD Well Log ID# (or Well ID Tag # L-___)	Twp	Rng	Sec	¼ ¼	Tax Lot, DLC or Gov't Lot	Measured Distances (from a recognized survey corner)
#2	<input checked="" type="checkbox"/> Authorized <input type="checkbox"/> Proposed	HARN 1084	25 S	29 E	29	NE SW	900	0' S & 1320' East from W ¼ cor, Sec 29
#3	<input type="checkbox"/> Authorized <input checked="" type="checkbox"/> Proposed	HARN 52603	25 S	29 E	28	NW SW	2300	1320' South & 1320' East from E ¼ cor, Sec 29
#6	<input type="checkbox"/> Authorized <input checked="" type="checkbox"/> Proposed	NOT BUILT	25 S	29 E	29	NW SE	900	1285' South & 1460' West from E ¼ cor, Sec 29

Check all type(s) of change(s) proposed below (change "CODES" are provided in parentheses):

- |   |  |
|---|--|
| <input checked="" type="checkbox"/> Place of Use (POU)        | <input type="checkbox"/> Point of Appropriation/Well (POA)                   |
| <input type="checkbox"/> Point of Diversion (POD)             | <input checked="" type="checkbox"/> Additional Point of Appropriation (APOA) |
| <input type="checkbox"/> Additional Point of Diversion (APOD) | <input type="checkbox"/> Surface water POD to Ground Water POA (SW/GW)       |

Will all of the proposed changes affect the entire water use permit?

- Yes Complete only the proposed ("to" lands) section of Table 2 on the next page. Use the "CODES" listed above to describe the proposed changes.
- No Complete all of Table 2 to describe the portion of the permit to be changed.

**For a change in place of use:**

**Does the permit holder of record own or control the land TO which the place of use is being moved?**

Yes  No

If NO, the landowner of the land TO which the place of use is being moved must be assigned to the permit as a permit holder of record by submitting a completed Request for Assignment form and the required statutory fee for an assignment.

**Is the proposed place of use contiguous to the authorized place of use?**  Yes  No

The permitted place of use can be moved only to lands that are contiguous to the authorized place of use **unless** the change to non-contiguous lands is in furtherance of mitigation or conservation efforts undertaken for the purposes of benefiting a species listed as sensitive, threatened, or endangered under the Endangered Species Act of 1973 (16 U.S.C. 496.192 or the federal Endangered Species Act of 1973 (16 U.S.C. 1531 to 1544), as determined by the listing agency. Contiguous land being either adjacent land or land separated from the land to which a permit is authorized by roads, utility corridors, irrigation ditches or publicly owned rights of way.

**Check one of the following:**

- The applicant is responsible for completion of change(s). Notices and correspondence should continue to be sent to the applicant.
- The permit holder(s) of record will be responsible for completing the proposed change(s) after the final order is issued. Copies of notices and correspondence should be sent to the permit holder(s) of record.

**Check the appropriate box, if applicable:**

- Check here if any of the permits proposed for amendment are or will be located within or served by an irrigation or other water district.

IRRIGATION DISTRICT NAME <b>NA</b>	ADDRESS	
CITY	STATE	ZIP

- Check here if water for any of the permits supplied under a water service agreement or other contract for stored water with a federal agency or other entity.

ENTITY NAME <b>NA</b>	ADDRESS	
CITY	STATE	ZIP



To meet State Land Use Consistency Requirements, you must list all local governments (each county, city, municipal corporation, or tribal government) within whose jurisdiction water will be diverted, conveyed or used.

ENTITY NAME <b>Harney County</b>	ADDRESS <b>450 N Buena Vista</b>	
CITY <b>Burns</b>	STATE <b>OR</b>	ZIP <b>97720</b>

**RECEIVED**

DEC 08 2017

**OWRD** TACS

Please use and attach additional pages of Table 2 as needed.  
See page 6 for instructions.

Do you have questions about how to fill-out the tables?  
Contact the Department at 503-986-0900 and ask for Transfer Staff.

**Table 2. Description of Changes to Water Use Permit # G-17517**

List the change proposed for the acreage in each ¼ ¼. If more than one change is proposed, specify the acreage associated with each change.  
If there is more than one POD/POA involved in the proposed changes, specify the acreage associated with each POD/POA.

AUTHORIZED (the "from" or "off" lands) The listing that appears on the certificate BEFORE PROPOSED CHANGES List only that part or portion of the water right that will be changed.									Proposed Changes (see "CODES" from previous page)	PROPOSED (the "to" or "on" lands) The listing as it would appear AFTER PROPOSED CHANGES are made.								
Twp	Rng	Sec	¼ ¼	Tax Lot	Gvt Lot or DLC	Acres (if applicable)	POD(s) or POA(s) (name or number from Table 1)	Priority Date		Twp	Rng	Sec	¼ ¼	Tax Lot	Gvt Lot or DLC	Acres (if applicable)	POD(s) or POA(s) to be used (from Table 1)	Priority Date
25 S	29 E	28	NW SW			2.5 IR	2 & 3	2013	POU/APOA	25 S	29 E	29	NE SE	2400		22.4 IS	2,3,&6	2013
25 S	29 E	29	SW NW			3.3 IS 6.4 IR	2 & 3	2013	POU/APOA	25 S	29 E	29	SE SE	2400		3.8 IS 16.1 IR	2,3,&6	2013
25 S	29 E	29	SE NW			2.1 IS 7.2 IR	2 & 3	2013	POU/APOA									
25 S	29 E	29	NE SW			11.2 IS	2 & 3	2013	POU/APOA									
25 S	29 E	29	NW SW			9.6 IS	2 & 3	2013	POU/APOA									
TOTAL ACRES						16.1 (P) 26.2 (S)				TOTAL ACRES						16.1 IR 26.2 IS		

Additional remarks: \_\_\_\_\_

**RECEIVED**

DEC 08 2017

**OWRD**

T-12566

Are there other water rights certificates, water use permits or ground water registrations associated with the "from" or "to" lands?  Yes  No

If YES, list the other certificate, permit, or ground water registration numbers: C#32388, C#39770, & C#46177



If the permit(s) are for irrigation or supplemental irrigation use, other water rights existing on the same land for irrigation that are subject to transfer must either change concurrently or be cancelled. Any change to a water right certificate or ground water registration must be filed separately in a water right transfer application or ground water registration modification application, respectively.

For a change in point(s) of appropriation (well(s)) or additional point(s) of appropriation:

Well log(s) are attached for each authorized and proposed well(s) that are clearly labeled and associated with the corresponding well(s) in Table 1 above and on the accompanying application map. (Tip: You may search for well logs on the Department's web page at: [http://apps2.wrd.state.or.us/apps/gw/well\\_log/Default.aspx](http://apps2.wrd.state.or.us/apps/gw/well_log/Default.aspx))

AND/OR

Describe the construction of the authorized and proposed well(s) in Table 3 for any wells that do not have a well log. For *proposed wells not yet constructed or built*, provide "a best estimate" for each requested information element in the table. The Department recommends you consult a licensed well driller, geologist, or certified water right examiner to assist with assembling the information necessary to complete Table 3.

**Table 3. Construction of Point(s) of Appropriation**

Any well(s) in this listing must be clearly tied to corresponding well(s) described in Table 1 and shown on the accompanying application map. Failure to provide the information will delay the processing of your transfer application until it is received. The information is necessary for the department to assess whether the proposed well(s) will access the same source aquifer as the authorized point(s) of appropriation (POA). The Department is prohibited by law from approving POA changes that do not access the same source aquifer.

Proposed or Authorized POA Name or Number	Is well already built? (Yes or No)	If an existing well, OWRD Well ID Tag No. L-	Total well depth	Casing Diameter	Casing Intervals (feet)	Seal depth(s) (intervals)	Perforated or screened intervals (in feet)	Static water level of completed well (in feet)	Source aquifer (sand, gravel, basalt, etc.)	Well = specific rate (cfs or gpm). If less than full rate of water right
#2	Yes	HARN 1084								
#3	Yes	HARN 52603								
#6	No		500'	14"	+1 TO 200'	0 TO 200'		10'	SAND, CLAY	

RECEIVED

DEC 08 2017

OWRD

TACS