

RECEIVED

SEP 01 2005

WATER RESOURCES DEPT
SALEM, OREGON

AMENDED MAP FOR T-9733
TO ACCOMPANY APPLICATION
TO CHANGE PLACE OF USE
LOCATED WITHIN SECTION 24
TOWNSHIP 33 SOUTH, RANGE 18 EAST, W.M.
LAKE COUNTY, OREGON

TRANSFERRING FROM:

PARCEL OF LAND LOCATED WITHIN THE SW1/4SE1/4 OF SECTION 24,
TOWNSHIP 33 SOUTH, RANGE 18 EAST, W.M., LAKE COUNTY, OREGON

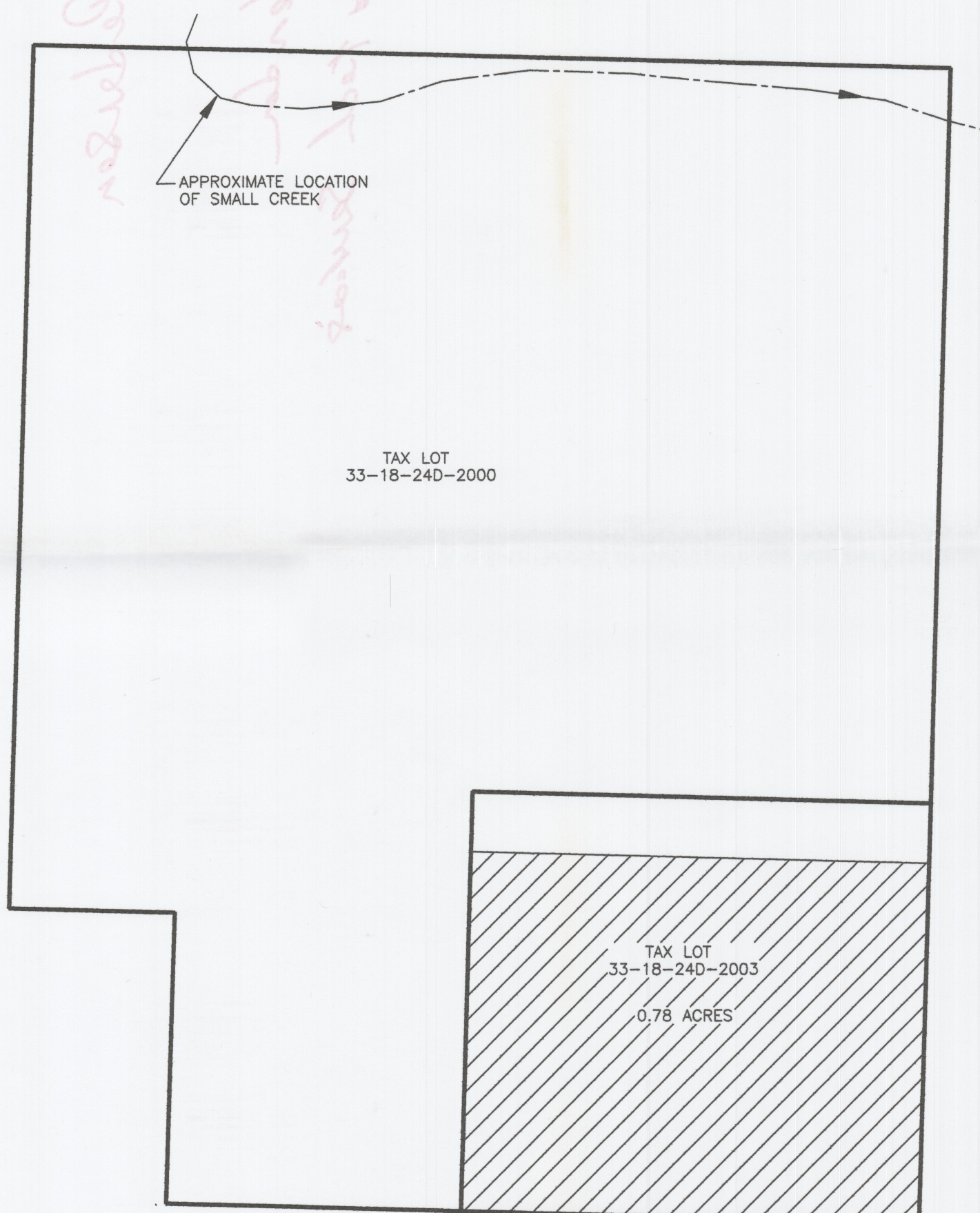

0.78 ACRES FROM CERTIFICATE 3654 TO BE
TRANSFERRED AS SHOWN.

POINT BEARS N89°50'02"E
AT 949.45' FROM THE SOUTH
1/4 CORNER OF SECTION 24,
TOWNSHIP 33 SOUTH, RANGE
18 EAST, W.M., LAKE COUNTY,
OREGON AS PER RECORD SURVEY 5683.
AS FILED IN THE LAKE COUNTY
SURVEYOR'S OFFICE.

BLUE STREET

TRANSFERRING TO:

LOWN
PARCEL OF LAND LOCATED WITHIN THE NW1/4SW1/4 OF SECTION 24
TOWNSHIP 33 SOUTH, RANGE 18 EAST, W.M., LAKE COUNTY, OREGON

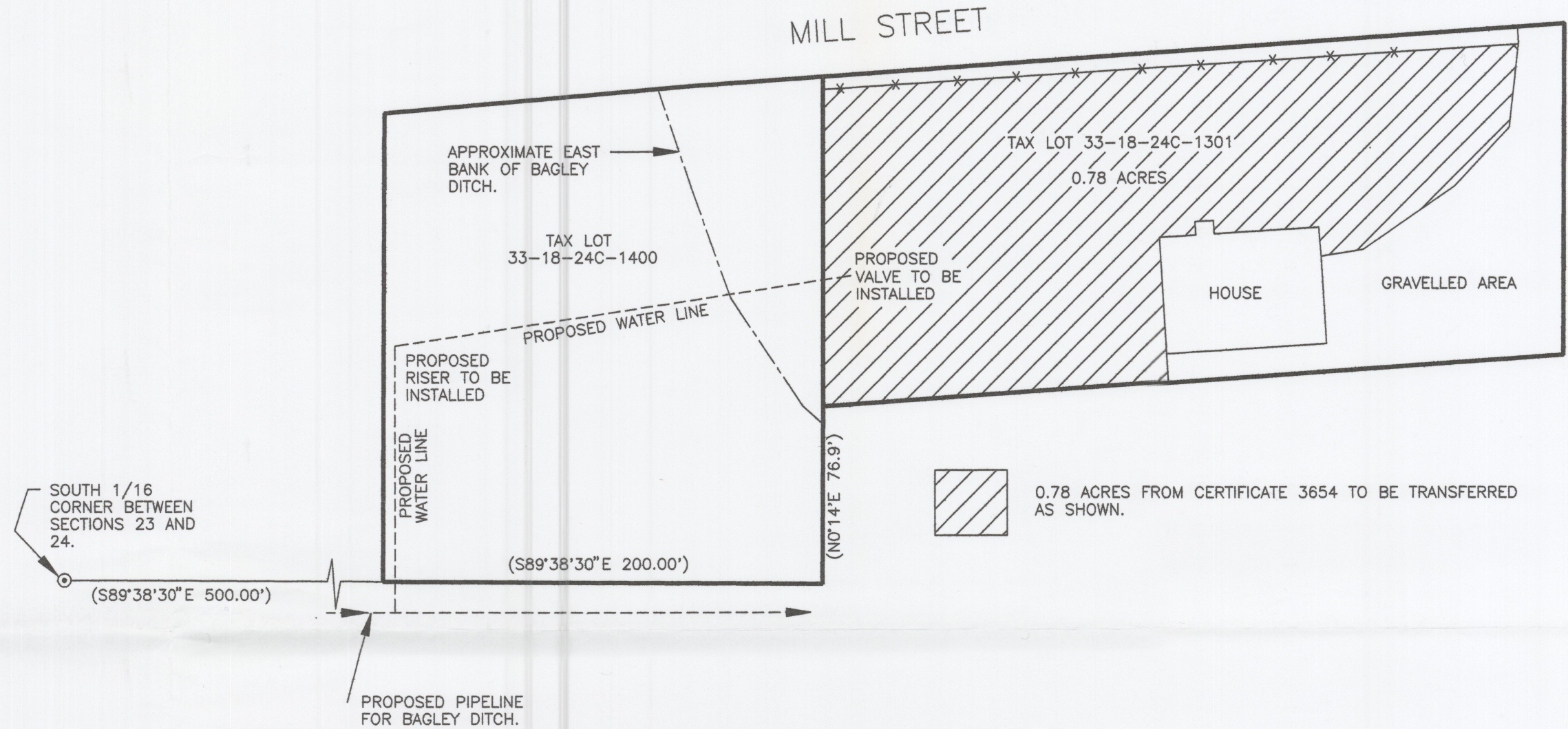

0.78 ACRES FROM CERTIFICATE 3654 TO BE TRANSFERRED
AS SHOWN.

LEGEND

- ⊙ COMPUTED POSITION ONLY.
- () DATA AS PER RECORD SURVEY 4667
AS FILED IN THE LAKE COUNTY SURVEYOR'S
OFFICE.
- *- DENOTES EXISTING FENCE.

DIVERSION POINT

BEING MOVED AS PER BAGLEY DITCH CORPORATION
MASTER APPLICATION.

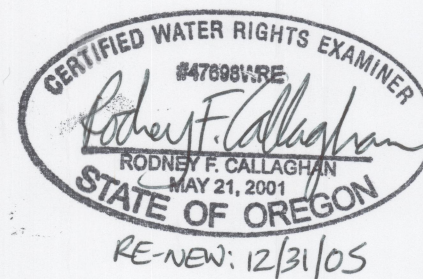

THIS MAP IS FOR THE PURPOSE OF LOCATING A WATER
RIGHT ONLY AND HAS NO INTENT TO PROVIDE LEGAL
DIMENSIONS OR THE LOCATION OF PROPERTY LINES.

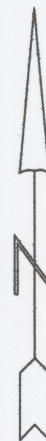

SCALE 1"=60'

MAP AMENDED ON: 8/29/05

PREPARED FOR:

W. ROBERT AND LYNDA LOWN
P.O. BOX 304
PAISLEY, OR 97636

PREPARED BY:

CL S CALLAGHAN LAND SURVEYING
427 SOUTH H STREET
LAKEVIEW, OR 97630
(541) 947-5841

DATE: 5/25/2004

DRAWING: 200412AM