



State of Oregon
Water Resources Department
725 Summer Street NE, Suite A
Salem, Oregon 97301-1266
(503) 986-0900

Application for District Instream Lease

Part 1 of 4 – Minimum Requirements Checklist

This Application to be used for water rights in the name of or conveyed by an Irrigation District (or similar organization) Complete Parts 1 through 4 and any required attachments	OWRD #	IL 1576
	District #	IL-17-09

Check all items included with this application. (N/A = Not Applicable)

Yes N/A Pooled Lease—a lease with more than one Lessor (Landowner/water right interest holder)

Fee in the amount of:

<input checked="" type="checkbox"/> \$450.00 for a lease involving four or more landowners or four or more water rights	Or <input type="checkbox"/> \$300.00 for all other leases
<input type="checkbox"/> Check enclosed or	
<input checked="" type="checkbox"/> Fee Charged to customer account <u>Deschutes River Cons.</u> (Account name)	

- Part 1 – Completed Minimum Requirements Checklist
- Part 2 – Completed District and Other Party Signature Page
- Part 3 – Completed Place of Use and Lessor Signature Page
(Include a separate Part 3 for each Lessor.)
- Part 4 – Completed Water Right and Instream Use Information
(Include a separate Part 4 for each Water Right.)
- How many Water Rights are included in the lease application? 1 (# of rights)
List each water right to be leased instream here: 83571
- Yes N/A Other water rights, if any, appurtenant to the lands involved in the lease application and not proposed to be leased instream.
List those other water rights here: 76714
- Yes No Conservation Reserve Enhancement Program CREP – Are some or all of the lands to be leased part of CREP or another Federal program (list here: _____)?

Required Attachments:

- Yes N/A Instream lease application map(s). More than one QQ and property may be included on each map. A map is **not** required if an entire right is being leased or if the right is for use of municipal or quasi-municipal water use. The map should include the following:
 - A north arrow and map scale (no smaller than 1" = 1320').
 - Label township, range, section and quarter-quarter (QQ).
 - If an irrigation right, the numbers of acres to be leased in each quarter-quarter identify and hachure/shade to differentiate between the acreage being leased and any remaining. If the place of use has more than one priority date, source stream, and/or point of diversion you **must identify each with separate hachuring or shading** and label.
 - Tax lot lines and numbers must be included on the map and should clearly identify the property(s) involved.
- Yes N/A If the Lessor(s) is not the deeded land owner, include one of the following:
 - A notarized statement from the land owner consenting to the lease and a copy of the recorded deed; or
 - A water right conveyance agreement and a copy of the recorded deed for the landowner at the time the water right was conveyed; or
 - Other documentation.
- Yes N/A If the right has **not** been used in the last five years; provide supporting documentation indicating why a right (or portion thereof) is **not** subject to forfeiture.

RECEIVED BY OWRD

FEB 14 2017

SALEM, OR

Part 2 of 4 – District and other party Signature

Term of the Lease: The lease is requested to begin in: <u>month April year 2017</u> and end: <u>month October year 2017</u> .	
Public use: Check the public use(s) this lease will serve (as defined by ORS 537.332): <input checked="" type="checkbox"/> Conservation, maintenance and enhancement of aquatic, fish and wildlife, fish and wildlife habitat and any other ecological values. <input checked="" type="checkbox"/> Recreation <input checked="" type="checkbox"/> Pollution abatement <input type="checkbox"/> Navigation	Termination provision (for multiyear leases): The parties to the lease request (choose one): <input type="checkbox"/> a. The option of terminating the lease prior to expiration of the full term with written notice to the Department by the Lessor(s) and/or Lessee. <input type="checkbox"/> b. The option of terminating the lease prior to expiration of the full term, with consent by all parties to the lease. <input checked="" type="checkbox"/> c. The parties would not like to include a Termination Provision. (See instructions for limitations to this provision)
Additive/Replacing Relationship to other instream water rights: Instream leases are generally additive to other existing instream water rights created as a result of instream leases and transfers and/or allocations of conserved water. Since instream leases are also generally senior to other instream rights created through a state agency process or conversion of minimum flows, they generally replace a portion of these junior instream rights. If you would like this lease to relate to other instream water rights differently than described above, please check this box. <input type="checkbox"/> And attach an explanation of your intent.	
Precedent: If a right which has been leased is later proposed to be leased again or later transferred or become part of an allocation of conserved water project, a new injury review shall be required. An instream lease shall not set a precedent on a future transaction.	
Validity of the rights to be leased: <input checked="" type="checkbox"/> The water right(s) to be leased have been used under the terms and conditions of the right(s) during the last five years or have been leased instream; or <input type="checkbox"/> The water right(s) have not been used for the last five years according to the terms and conditions of the rights. However, the water right(s) is not subject to forfeiture under ORS 540.610(2). Documentation describing why the water right is not subject to forfeiture has been provided.	

SIGNATURES

The undersigned declare that the information contained in this application is true and accurate.

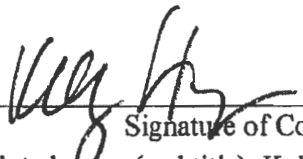

 Signature of Co-Lessor

Date: 2/13/17

Printed name (and title): Kelley Hamby, Water Rights Specialist
 Business/Organization name: Central Oregon Irrigation District
 Mailing Address (with state and zip): 1055 SW Lake Ct, Redmond, OR 97756
 Phone number (include area code): 541-548-7585 **E-mail address: khamby@coid.org

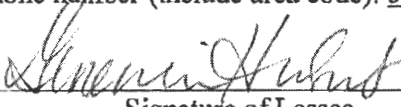

 Signature of Lessee

Date: 2/14/17

Printed name (and title): Gen Hubert, Water Leasing Program Manager
 Business/organization name: Deschutes River Conservancy
 Mailing Address (with state and zip): PO Box 1560, Bend, OR 97709
 Phone number (include area code): 541-382-4077 x16 **E-mail address: gen@deschutesriver.org

RECEIVED BY OWRD

FEB 14 2017

SALEM, OR

**** BY PROVIDING AN E-MAIL ADDRESS, CONSENT IS GIVEN TO RECEIVE ALL CORRESPONDENCE FROM THE DEPARTMENT ELECTRONICALLY. COPIES OF THE FINAL ORDER DOCUMENTS WILL ALSO BE MAILED TO THE LESSOR**

Part 3 of 4 – Place of Use – Lessor Information and Signatures

**Complete Table 1 Identify water right(s) proposed to be leased instream
Provide a separate Part 3 for each Lessor (water right interest holder/landowner)**

Table 1

Irrigation District or other Water Purveyor Name: Central Oregon Irrigation District

Specify Water Right, Priority Date, point of diversion(s) (POD), place of use, tax lot, gov't lot/DLC, acres to be leased, original use type, certificate page number, and any previous lease.

If not enough room below, you may add rows (see instructions) or create a spreadsheet/table (matching Table 1) and attach.
Any attached table should include reference to the Lessor.

Water Right #	Priority Date	POD #	Twsp	Rng	Sec	Q-Q	Tax Lot	Gov't Lot/DLC #	Acres	Use	Page #	Previous Lease #	
83571	10/31/1900	11	14	S	13	E	15	SE	NW	1500	0.25	Irrig	12

Any additional information about the right:

Farm Deferral Tax Status: Counties make the determination of whether a property qualifies for the farm use assessment without consideration of whether the lands have an associated water right which is leased instream. If you have questions regarding the farm use assessment you should contact your local county assessor. You should contact your County for any weed ordinance and management requirements.

The undersigned declare:

- I/We agree during the term of this lease to suspend use of water allowed under the water right(s) involved in the lease as well as and any other appurtenant primary or supplemental water right(s); and
- I/We certify as the lessor(s) (water right interest holder) of the water right(s) in Table 1. If not the deeded land owner. I/we have obtained consent from the deeded land owner and/or have provided documentation of authorization to pursue the instream lease; and
- I/We affirm that the information in this application is true and accurate.

 Signature of Lessor

Date: 4/12/17

Printed name (and title): **Bradley Skelton** Business name, if applicable: _____
 Mailing Address (with state and zip): **8901 NE 9th Street, Terrebonne, OR 97760**
 Phone number (include area code): **(541) 419-4760** **E-mail address: **firerock8901@gmail.com**

RECEIVED BY OWRD

FEB 14 2017

SALEM, OR

EXHIBIT C

**Deschutes River Conservancy
Instream Leasing Program**

**Policy Concerning Weeds & Instream Leases
Information on Farm Deferral & Lease Payment**

The Deschutes River Conservancy is dedicated to restoring stream flow and improving water quality in the Deschutes Basin; land stewardship is a component of these goals.

Weed Policy

The DRC expects participants in the Leasing Program will continue to exercise agricultural best management practices on lands enrolled in the Program, particularly with respect to the control of noxious and/or nuisance weeds. Failure to control weeds on leased acres may result in exclusion from Program compensation.

Information and Resources Attached

Farm Deferral Notice

Instream leasing is a beneficial use that protects your water right from forfeiture and allows for compensation for this instream use, but please note that it does not automatically protect against loss of farm use special assessment. Exclusive Farm Use (EFU) zoned lands may still require at least minimal use with the intent to make a profit. It is the landowner's responsibility to know their tax assessment status and qualifying uses.

Information and Resources Attached

Donated Leases: One year and multi-year leases of less than 10 acres, leases with public entities, leases submitted after the due date, and leases with verified weed complaints are not paid a per acre or per acre-foot rate by the DRC.

I, BRAD SEGURD understand the DRC weed policy and have
Print Name
been informed about farm deferral and donations.

Signature:  Date: 1/10/17

This form must be signed and returned with state lease form.

RECEIVED BY OWRD

Part 3 of 4 – Place of Use – Lessor Information and Signatures

Complete Table 1 (Identify water right(s) proposed to be leased instream. Provide a separate Page 3 for each Lessor (water right interest holder/landowner))

Table 1

Irrigation District or other Water Purveyor Name: Central Oregon Irrigation District

Specify Water Right, Priority Date, point of diversion(s) (POD), place of use, tax lot, gov. lot, D.C. acres to be leased, original use type, certificate page number, and any previous lease.

If not enough room below you may add rows (see instructions) or create a spreadsheet table (matching Table 1) and attach. Any attached table should include reference to the Lessor.

Water Right #	Priority Date	POD	Tap	Mag	Sub	Sec	Twp	R	S	E	N	W	SW	SE	NE	NW	Acres	Use	Page #	Previous Lease #	
83571	10/31/1900	11	14	S	13	E	20										1.40	Irrig	13	IL-897	

Any additional information about the right: _____

Farm Deferral Tax Status: Counties make the determination of whether a property qualifies for the farm use assessment without consideration of whether the lands have an associated water right which is leased instream. If you have questions regarding the farm use assessment you should contact your local county assessor. You should contact your County for any weed ordinance and management requirements.

The undersigned declare:

- I/We agree during the term of this lease to suspend use of water allowed under the water right(s) involved in the lease as well as and any other appurtenant primary or supplemental water right(s); and
- I/We certify are the lessor(s) (water right interest holder) of the water right(s) in Table 1. If not the deeded land owner, I/we have obtained consent from the deeded land owner and/or have provided documentation of authorization to pursue the instream lease; and
- I/We affirm that the information in this application is true and accurate.

Signature of Lessor

Date: 1/22/2016

Printed name (and title): Raymond Sophy Business name, if applicable: _____
 Mailing Address (with state and zip): 3340 NW Odem Way, Terrebonne, OR 97760
 Phone number (include area code): (541) 548-7686 **E-mail address: raysophy@hotmail.com

Signature of Lessor

Date: 1/22/2016

Printed name (and title): Lorraine Sophy Business name, if applicable: _____
 Mailing Address (with state and zip): 3340 NW Odem Way, Terrebonne, OR 97760
 Phone number (include area code): (541) 548-7686 **E-mail address: _____

District Instream Lease Application (revised 2/12/2014)

RECEIVED BY OWRD

FEB 14 2017

SALEM, OR

EXHIBIT C

**Deschutes River Conservancy
Instream Leasing Program**

**Policy Concerning Weeds & Instream Leases
Information on Farm Deferral & Lease Payment**

The Deschutes River Conservancy is dedicated to restoring stream flow and improving water quality in the Deschutes Basin; land stewardship is a component of these goals.

Weed Policy

The DRC expects participants in the Leasing Program will continue to exercise agricultural best management practices on lands enrolled in the Program, particularly with respect to the control of noxious and/or nuisance weeds. Failure to control weeds on leased acres may result in exclusion from Program compensation.

Information and Resources Attached

Farm Deferral Notice

Instream leasing is a beneficial use that protects your water right from forfeiture and allows for compensation for this instream use, but please note that it does not automatically protect against loss of farm use special assessment. Exclusive Farm Use (EFU) zoned lands may still require at least minimal use with the intent to make a profit. It is the landowner's responsibility to know their tax assessment status and qualifying uses.

Information and Resources Attached

Donated Leases: One year and multi-year leases of less than 10 acres, leases with public entities, leases submitted after the due date, and leases with verified weed complaints are not paid a per acre or per acre-foot rate by the DRC.

I, Ray Sophy Print Name understand the DRC weed policy and have been informed about farm deferral and donations.

Signature: Ray Sophy Date: 11/22/2016

This form must be signed and returned with state lease form.

RECEIVED BY OWRD

Part 3 of 4 – Place of Use – Lessor Information and Signatures

Complete Table 1 Identify water right(s) proposed to be leased in stream
 Provide a separate Part 3 for each Lessor (water right interest holder/landowner)

Table 1
Irrigation District or other Water Purveyor Name: Central Oregon Irrigation District

Specify Water Right, Priority Date, point of diversion(s) (POD), place of use, tax lot, gov't lot/DLC, acres to be leased, original use type, certificate page number, and any previous lease.

If not enough room below, you may add rows (see instructions) or create a spreadsheet/table (matching Table 1) and attach. Any attached table should include reference to the Lessor.

Water Right #	Priority Date	POD #	Twp	Rng	Sec	Q-Q	Tax Lot	Gov't Lot/DLC #	Acres	Use	Page #	Previous Lease #
83571	10/31/1900	11	14	S 13	E 13	SE NW	1000		2.5	Irrig	11	IL-1168

Any additional information about the right:

Farm Deferral Tax Status: Counties make the determination of whether a property qualifies for the farm use assessment without consideration of whether the lands have an associated water right which is leased in stream. If you have questions regarding the farm use assessment you should contact your local county assessor. You should contact your County for any weed ordinance and management requirements.

The undersigned declare:

- I/We agree during the term of this lease to suspend use of water allowed under the water right(s) involved in the lease as well as and any other appurtenant primary or supplemental water right(s); and
- I/We certify are the lessor(s) (water right interest holder) of the water right(s) in Table 1. If not the deeded land owner, I/we have obtained consent from the deeded land owner and/or have provided documentation of authorization to pursue the in stream lease; and
- I/We affirm that the information in this application is true and accurate.

Donald Stastny Date: 01/17/17
 Signature of Lessor

Printed name (and title): Donald Stastny Business name, if applicable:
 Mailing Address (with state and zip): 2309 SW 1st Ave., Apt. 1145, Portland, OR 97201
 Phone number (include area code): (503) 223-2820 **E-mail address: dstastny@stiasarch.com

Janet Stastny Date: 1/17/17
 Signature of Lessor

Printed name (and title): Janet Stastny Business name, if applicable:
 Mailing Address (with state and zip): 2309 SW 1st Ave., Apt. 1145, Portland, OR 97201
 Phone number (include area code): (503) 223-2820 **E-mail address:

District Instream Lease Application (revised 2/12/2014)

RECEIVED BY OWRD

FEB 14 2017

SALEM, OR

EXHIBIT C

**Deschutes River Conservancy
Instream Leasing Program**

**Policy Concerning Weeds & Instream Leases
Information on Farm Deferral & Lease Payment**

The Deschutes River Conservancy is dedicated to restoring stream flow and improving water quality in the Deschutes Basin; land stewardship is a component of these goals.

Weed Policy

The DRC expects participants in the Leasing Program will continue to exercise agricultural best management practices on lands enrolled in the Program, particularly with respect to the control of noxious and/or nuisance weeds. Failure to control weeds on leased acres may result in exclusion from Program compensation.

Information and Resources Attached

Farm Deferral Notice

Instream leasing is a beneficial use that protects your water right from forfeiture and allows for compensation for this instream use, but please note that it does not automatically protect against loss of farm use special assessment. Exclusive Farm Use (EFU) zoned lands may still require at least minimal use with the intent to make a profit. It is the landowner's responsibility to know their tax assessment status and qualifying uses.

Information and Resources Attached

Donated Leases: One year and multi-year leases of less than 10 acres, leases with public entitlements, leases submitted after the due date, and leases with verified weed complaints are not paid a per acre or per acre-foot rate by the DRC.

I, DONALD J. STASTNY understand the DRC weed policy and have
Print Name
been informed about farm deferral and donations.

Signature:  Date: 01/17/17

This form must be signed and returned with state lease form.

RECEIVED BY OWRD

Part 3 of 4 – Place of Use – Lessor Information and Signatures

**Complete Table 1 Identify water right(s) proposed to be leased instream
Provide a separate Part 3 for each Lessor (water right interest holder/landowner)**

Table 1

Irrigation District or other Water Purveyor Name: Central Oregon Irrigation District

Specify Water Right, Priority Date, point of diversion(s) (POD), place of use, tax lot, gov't lot/DLC, acres to be leased, original use type, certificate page number, and any previous lease

If not enough room below, you may add rows (see instructions) or create a spreadsheet/table (matching Table 1) and attach. Any attached table should include reference to the Lessor.

Water Right #	Priority Date	POD #	TWP	Rng	Sec	Q-Q	Tax Lot	Gov't Lot/DLC	Acres	Use	Page #	Previous Lease #
83571	10/31/1900	11	14	S 13	E 33	SE SE	2600		2.00	Irrig	17	

Any additional information about the right: _____

Farm Deferral Tax Status: Counties make the determination of whether a property qualifies for the farm use assessment without consideration of whether the lands have an associated water right which is leased instream. If you have questions regarding the farm use assessment you should contact your local county assessor. You should contact your County for any weed ordinance and management requirements.

The undersigned declare:

- I/We agree during the term of this lease to suspend use of water allowed under the water right(s) involved in the lease as well as and any other appurtenant primary or supplemental water right(s); and
- I/We certify are the lessor(s) (water right interest holder) of the water right(s) in Table 1. If not the deeded land owner, I/we have obtained consent from the deeded land owner and/or have provided documentation of authorization to pursue the instream lease; and
- I/We affirm that the information in this application is true and accurate.

Pam McClain Date: 1-6-17

Signature of Lessor

Printed name (and title): Pamela McClain - Manager Business name, if applicable: VGP Family Limited Partnership
 Mailing Address (with state and zip): 841 Saginaw Street SE, Salem, OR 97302
 Phone number (include area code): (541)771-4700**E-mail address: icryan123@gmail.com

RECEIVED BY OWRD

FEB 14 2017

District Instream Lease Application (revised 2/12/2014)

SALEM, OR

EXHIBIT C

Deschutes River Conservancy Instream Leasing Program

Policy Concerning Weeds & Instream Leases Information on Farm Deferral & Lease Payment

The Deschutes River Conservancy is dedicated to restoring stream flow and improving water quality in the Deschutes Basin; land stewardship is a component of these goals.

Weed Policy

The DRC expects participants in the Leasing Program will continue to exercise agricultural best management practices on lands enrolled in the Program, particularly with respect to the control of noxious and/or nuisance weeds. Failure to control weeds on leased acres may result in exclusion from Program compensation.

Information and Resources Attached

Farm Deferral Notice

Instream leasing is a beneficial use that protects your water right from forfeiture and allows for compensation for this instream use, but please note that it does not automatically protect against loss of farm use special assessment. Exclusive Farm Use (EFU) zoned lands may still require at least minimal use with the intent to make a profit. It is the landowner's responsibility to know their tax assessment status and qualifying uses.

Information and Resources Attached

Donated Leases: One year and multi-year leases of less than 10 acres, leases with public entities, leases submitted after the due date, and leases with verified weed complaints are not paid a per acre or per acre-foot rate by the DRC.

I, Pam McClain understand the DRC weed policy and have
Print Name
been informed about farm deferral and donations.

Signature: Pam McClain Date: 1-10-17

This form must be signed and returned with state lease form.

RECEIVED BY OWRD

Leasing Exhibit C – updated 2016

FEB 14 2017

SALEM, OR

OREGON SECRETARY OF STATE
Corporation Division

[HOME](#)
 [business information center](#)
 [business name search](#)
 [oregon business guide](#)
[referral list](#)
 [business registry/renewal](#)
 [forms/fees](#)
 [notary public](#)
[uniform commercial code](#)
 [uniform commercial code search](#)
 [documents & data services](#)

Business Name Search

[New Search](#) [Printer Friendly](#) **Business Entity Data** 12-06-2016 13:28

Registry Nbr	Entity Type	Entity Status	Jurisdiction	Registry Date	Next Renewal Date	Renewal Due?
572506-81	DLLC	ACT	OREGON	04-25-1997	04-25-2017	
Entity Name		SEBASTIAN, LLC				
Foreign Name						

[New Search](#) [Printer Friendly](#) **Associated Names**

Type	PPB	PRINCIPAL PLACE OF BUSINESS		Country
Addr 1	841 SAGINAW ST SE			
Addr 2				
CSZ	SALEM	OR	97302	UNITED STATES OF AMERICA

Please click here for general information about registered agents and service of process.

Type	AGT REGISTERED AGENT		Start Date	Resign Date
Name	CON	P	LYNCH	
Addr 1	841 SAGINAW ST SE			
Addr 2				
CSZ	SALEM	OR	97302	UNITED STATES OF AMERICA

Type	MEM MEMBER		Resign Date
Name	PAMELA	K	MCCLAIN
Addr 1	841 SAGINAW ST SE		
Addr 2			
CSZ	SALEM	OR	97302
Country	UNITED STATES OF AMERICA		

Type	MEM MEMBER		Resign Date
Name	WILLIAM	L	MCCLAIN
Addr 1	841 SAGINAW ST SE		
Addr 2			
CSZ	SALEM	OR	97302
Country	UNITED STATES OF AMERICA		

Type	MGR MANAGER		Resign Date
Name	PAMELA	K	MCCLAIN
Addr 1	841 SAGINAW ST SE		
Addr 2			
CSZ	SALEM	OR	97302
Country	UNITED STATES OF AMERICA		

Type	MGR MANAGER		Resign Date
Name	WILLIAM	L	MCCLAIN
RECEIVED BY OWRD			

OREGON SECRETARY OF STATE
► Corporation Division

[HOME](#) [business information center](#) [business name search](#) [oregon business guide](#)
[referral list](#) [business registry/renewal](#) [forms/fees](#) [notary public](#)
[uniform commercial code](#) [uniform commercial code search](#) [documents & data services](#)

Business Name Search

[New Search](#) [Printer Friendly](#) **Business Entity Data** 12-05-2016 15:42

Registry Nbr	Entity Type	Entity Status	Jurisdiction	Registry Date	Next Renewal Date	Renewal Due?
572511-84	DLP	ACT	OREGON	04-25-1997	04-25-2017	
Entity Name	VGP FAMILY LIMITED PARTNERSHIP					
Foreign Name						

[New Search](#) [Printer Friendly](#) **Associated Names**

Type	ORK	RECORDS OFFICE			
Addr 1	841 SAGINAW ST S				
Addr 2					
CSZ	SALEM	OR	97302	Country	UNITED STATES OF AMERICA

Please click here for general information about registered agents and service of process.

Type	AGT	REGISTERED AGENT		Start Date	02-24-2012	Resign Date	
Name	CON	P	LYNCH				
Addr 1	841 SAGINAW ST S						
Addr 2							
CSZ	SALEM	OR	97302	Country	UNITED STATES OF AMERICA		

Type	GNP	GENERAL PARTNER			Resign Date	
Of Record	572506-81	SEBASTIAN, LLC				
Addr 1	841 SAGINAW ST S					
Addr 2						
CSZ	SALEM	OR	97302	Country	UNITED STATES OF AMERICA	

[New Search](#) [Printer Friendly](#) **Name History**

Business Entity Name	Name Type	Name Status	Start Date	End Date
VGP FAMILY LIMITED PARTNERSHIP	EN	CUR	04-25-1997	

Please read before ordering Copies.

[New Search](#) [Printer Friendly](#) **Summary History**

Image Available	Action	Transaction Date	Effective Date	Status	Name/Agent Change	Dissolved By
	AMENDED ANNUAL REPORT	04-26-2016		FI		
	ANNUAL REPORT	04-28-2015	RECEIVED BY OWRD			

Part 3 of 4 – Place of Use – Lessor Information and Signatures

Complete Table 1 Identify water right(s) proposed to be leased instream
Provide a separate Part 3 for each Lessor (water right interest holder/landowner)

Table 1

Irrigation District or other Water Purveyor Name: Central Oregon Irrigation District

Specify Water Right, Priority Date, point of diversion(s) (POD), place of use, tax lot, gov. file/DLC, acres to be leased, original use type, certificate page number, and any previous lease.

If not enough room below, you may add rows (see instructions) or create a spreadsheet/table (matching Table 1) and attach. Any attached table should include reference to the Lessor.

Water Right #	Priority Date	POD #	Typ	Rwy	Sec	Q-O	Tax Lot	Gov File/DLC #	Acres	Use	Page #	Previous Lease #	
83571	10/31/1900	11	16	S	12	E	15	SW	NW	1001	0.5	Irrig	38

Any additional information about the right: _____

Farm Deferral Tax Status: Counties make the determination of whether a property qualifies for the farm use assessment without consideration of whether the lands have an associated water right which is leased instream. If you have questions regarding the farm use assessment you should contact your local county assessor. You should contact your County for any weed ordinance and management requirements.

The undersigned declare:

- I/We agree during the term of this lease to suspend use of water allowed under the water right(s) involved in the lease as well as and any other appurtenant primary or supplemental water right(s); and
- I/We certify are the lessor(s) (water right interest holder) of the water right(s) in Table 1. If not the deeded land owner, I/we have obtained consent from the deeded land owner and/or have provided documentation of authorization to pursue the instream lease; and
- I/We affirm that the information in this application is true and accurate.

Wallace Zurkowski Date: 1/12/17
 Signature of Lessor

Printed name (and title): Wallace Zurkowski Business name, if applicable: _____
 Mailing Address (with state and zip): 65820 93rd St., Bend, OR 97701
 Phone number (include area code): (541) 385-3858 **E-mail address: daddyzski@gmail.com

Lucia Zurkowski Date: 1/12/17
 Signature of Lessor

Printed name (and title): Lucia Zurkowski Business name, if applicable: _____
 Mailing Address (with state and zip): 65820 93rd St., Bend, OR 97701
 Phone number (include area code): (541) 385-3858 **E-mail address: _____

District Instream Lease Application (revised 2/12/2014)

RECEIVED BY OWRD

FEB 14 2017

SALEM, OR

EXHIBIT C

Deschutes River Conservancy Instream Leasing Program

Policy Concerning Weeds & Instream Leases Information on Farm Deferral & Lease Payment

The Deschutes River Conservancy is dedicated to restoring stream flow and improving water quality in the Deschutes Basin; land stewardship is a component of these goals.

Weed Policy

The DRC expects participants in the Leasing Program will continue to exercise agricultural best management practices on lands enrolled in the Program, particularly with respect to the control of noxious and/or nuisance weeds. Failure to control weeds on leased acres may result in exclusion from Program compensation.

Information and Resources Attached

Farm Deferral Notice

Instream leasing is a beneficial use that protects your water right from forfeiture and allows for compensation for this instream use, but please note that it does not automatically protect against loss of farm use special assessment. Exclusive Farm Use (EFU) zoned lands may still require at least minimal use with the intent to make a profit. It is the landowner's responsibility to know their tax assessment status and qualifying uses.

Information and Resources Attached

Donated Leases: One year and multi-year leases of less than 10 acres, leases with public entities, leases submitted after the due date, and leases with verified weed complaints are not paid a per acre or per acre-foot rate by the DRC.

I, WALLACE G. ZURAKOWSKI understand the DRC weed policy and have
Print Name
been informed about farm deferral and donations.

Signature: Wallace Zurkowski Date: 1/12/2017

This form must be signed and returned with state lease form.

RECEIVED BY OWRD

Part 4 of 4 – Water Right and Instream Use Information

Use a separate Part 4 for each water right to be leased instream

Table 2

Use Table 2 to illustrate the totals for the water right proposed to be leased instream (based on Part 3 of 4) Water Right # 83571

Total rate and volume by priority date, POD, use and acreage as appropriate considering the right to be leased. If not enough room below, you may add rows (see instructions) or create a spreadsheet (matching Table 2 and clearly labeled) and attach (cfs = cubic feet per second and af = acre-feet)

Priority Date	POD #	Use	Acrees	Other Information (such as conditions/limitations on the right)			Rate (cfs)	Volume (af)
10/31/1900	11	Irrig	6.73	Season 1 Rate / Total Volume		0.077	63.51	
10/31/1900	11	Irrig	6.73	Season 2 Rate		0.105		
10/31/1900	11	Irrig	6.73	Season 3 Rate		0.143		
12/02/1907	11	Irrig	6.73	Season 3 Rate		0.057		

Total af from storage, if applicable: AF or N/A

If the POD is not described on the certificate or, if there is more than one POD listed on the certificate, then the specific POD must be described: POD #

Table 3

Instream Use created by the lease River Basin: Deschutes River/Stream Name: Deschutes River, tributary to Columbia River

Proposed Instream Reach:
 A reach typically begins at the POD and ends at the mouth of the source stream: From the POD to Mouth of Deschutes River (RM 0)
 Instream use protected at the POD

OR Please check this box if you are not sure of the proposed reach and want water to be protected within a reach below the POD, if possible. If no reach is identified or the above box is not checked, and there is only one POD listed on the water right, the lease may be processed to be protected at the POD.)

Instream Portion: May not exceed the maximum rate/volume for the right identified in Table 2
 Use the table 3 to illustrate the instream rate, volume and instream period by priority date, POD, use and acreage as appropriate. If not enough room below, you may add rows (see instructions) or create a spreadsheet (clearly labeled and matching the below portion of Table 3) and attach.

Priority date	POD #	Use	Acrees	Proposed Instream Period			Instream Rate (cfs)	Total instream volume (af)
				Season 1 Rate / Total Maximum Volume	Season 2 Rate	Season 3 Rate		
10/31/1900	11	Irrig	6.73	0.046			36.68	
10/31/1900	11	Irrig	6.73	0.062				
10/31/1900	11	Irrig	6.73	0.114				

OR Please check this box if you are not sure of the proposed rate, volume and instream period. As part of its review process, the Department will identify the appropriate instream rate, volume and period considering the water right(s) being leased and instream benefits.

Yes N/A **Conditions to avoid enlargement or injury to other water rights, if any, or other limitations:** list here The instream flow will be allocated on a daily average basis up to the described rate from April 1 through October 26.

Note: The Department may identify additional conditions to prevent injury and/or enlargement.

Any additional information about the proposed instream use:

RECEIVED BY OWRD



Oregon Water Resources Department
Central Oregon Irrigation District
Calculator for Certificate 83571

- Main
- Help
- Return
- Contact Us

Revised: 3/18/2016

This calculator is primarily designed to facilitate the calculation of how much water may be protected instream through instream leases and transfers. However, the calculator can also be used to determine the rate and duty associated with other transfers and cancellations. For questions regarding its use, please contact Laura Wilke at 503-886-0884.

Enter Total Number of Acres Involved from POD #1 (CO Canal)

Enter Total Number of Acres Involved from POD #11 (North Canal, also known as PB Canal)

Rate and duty for the acres by which the water right will be reduced by at the Point of Diversion (POD).

POD #1	October 31, 1900	December 2, 1907	Combined
Season 1 Rate (CFS)	0.000		
Season 2 Rate (CFS)	0.000		
Season 3 Rate (CFS)	0.000	0.000	0.000
Duty (AF)			0.00

POD #11	October 31, 1900	December 2, 1907	Combined
Season 1 Rate (CFS)	0.077		
Season 2 Rate (CFS)	0.105		
Season 3 Rate (CFS)	0.143	0.057	0.200
Duty (AF)			63.51

Name	ac
Skelton	0.25
Saphy	1.4
Stastny	2.5
McClain	2.08
Zupkowski	0.5
Total	6.73

The transmission loss associated with this right is not transferable or protectable instream. The following tables show the amount of water that is protectable for Instream Leases and Instream Transfers, under the October 31, 1900 priority date. (Please contact the Department if you prefer to protect water instream under the combined October 31, 1900 and December 2, 1907 priority dates.) To prevent enlargement and injury, the instream use has been modified from the authorized season of April 1 through October 31, to April 1 through October 28.

From POD #11 to Lake Billy Chinook	
Season 1 Rate (CFS)	0.046
Season 2 Rate (CFS)	0.062
Season 3 Rate (CFS)	0.114
Maximum Volume (AF)	36.68

RECEIVED BY OWRD

FEB 14 2017

SALEM, OR

**DESCHUTES COUNTY
SEC.15 T14S R13E**

RECEIVED BY OWRD

SCALE - 1" = 400'

FEB 14 2017



SALEM, OR

SE 1/4 OF THE NW 1/4

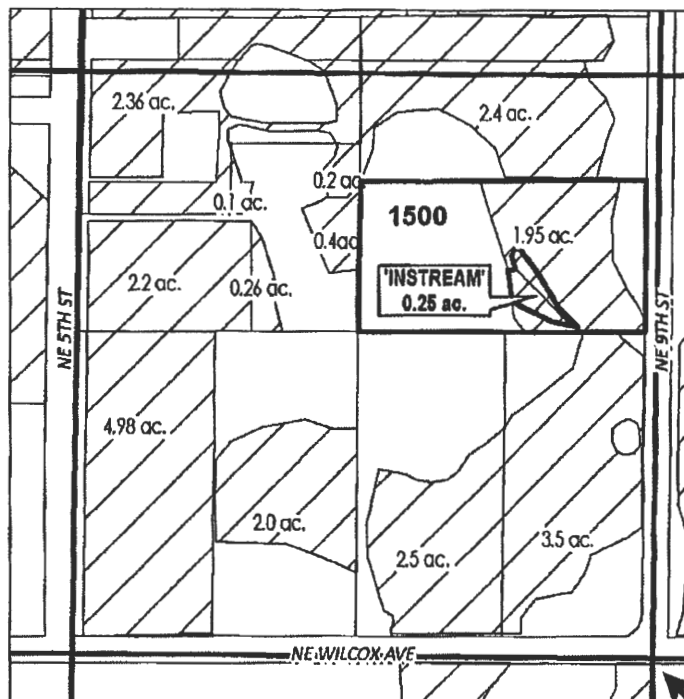

C 1/4 COR

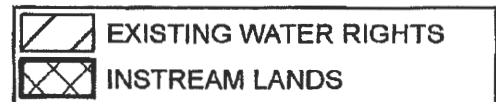

APPLICATION FOR 1 YEAR INSTREAM LEASE

NAME: BRADLEY SKELTON

TAXLOT #: 1500

0.25 ACRES

DATE: 1/27/2017

FILE: I:\TRANSFER\INSTREAM\INSTRM17\1YR\141315_SENW

DESCHUTES COUNTY SEC.20 T14S R13E

RECEIVED BY OWRD

SCALE - 1" = 400'

FEB 14 2017



SALEM, OR

NW 1/4 OF THE SW 1/4

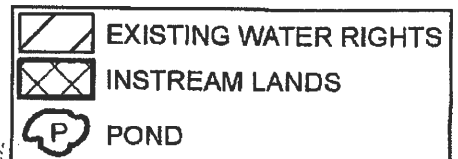
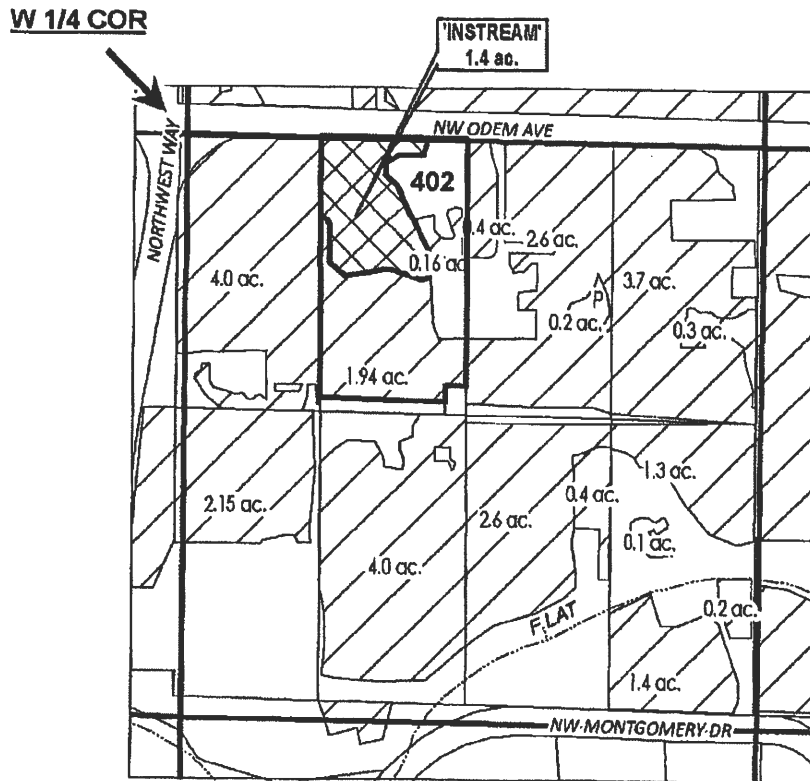

APPLICATION FOR 1 YEAR INSTREAM LEASE

NAME: RAYMOND & LORRAINE SOPHY

TAXLOT #: 402

1.4 ACRES

DATE: 1/27/2017

FILE: I:\TRANSFER\INSTREAM\INSTRM17\1YR\141320_NWSW

**DESCHUTES COUNTY
SEC.13 T14S R13E**

RECEIVED BY OWRD

SCALE - 1" = 400'

FEB 14 2017



SALEM, OR

SE 1/4 OF THE NW 1/4

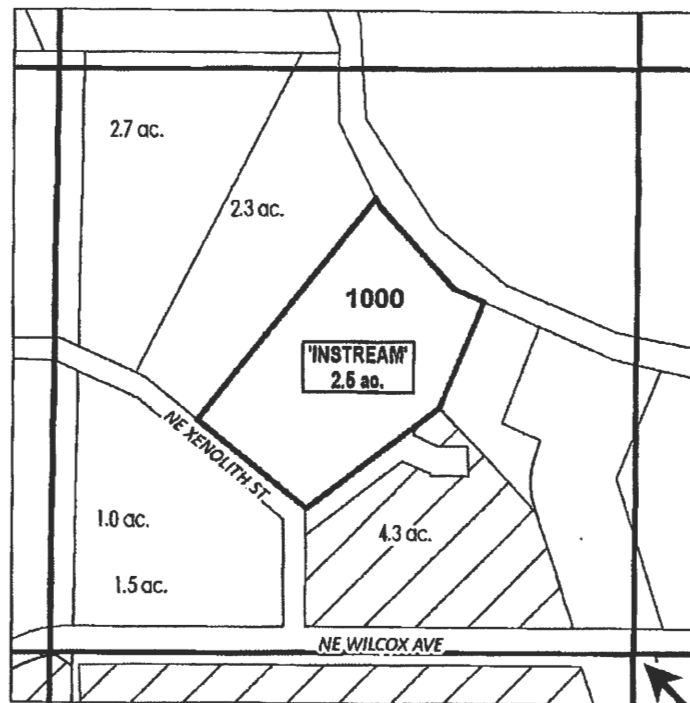

	EXISTING WATER RIGHTS
	INSTREAM PARCELS
	PARCELS W/ WATER RIGHTS



APPLICATION FOR 1 YEAR INSTREAM LEASE

NAME: DONALD & JANET STASTNY

TAXLOT #: 1000

2.5 ACRES

DATE: 2/14/2017

FILE I:\TRANSFER\INSTREAM\INSTRM17\1YR\141313_SENW

DESCHUTES COUNTY SEC.33 T14S R13E

RECEIVED BY OWRD

SCALE - 1" = 400'

FEB 14 2017



SALEM, OR

SE 1/4 OF THE SE 1/4

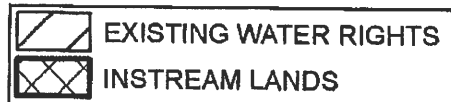
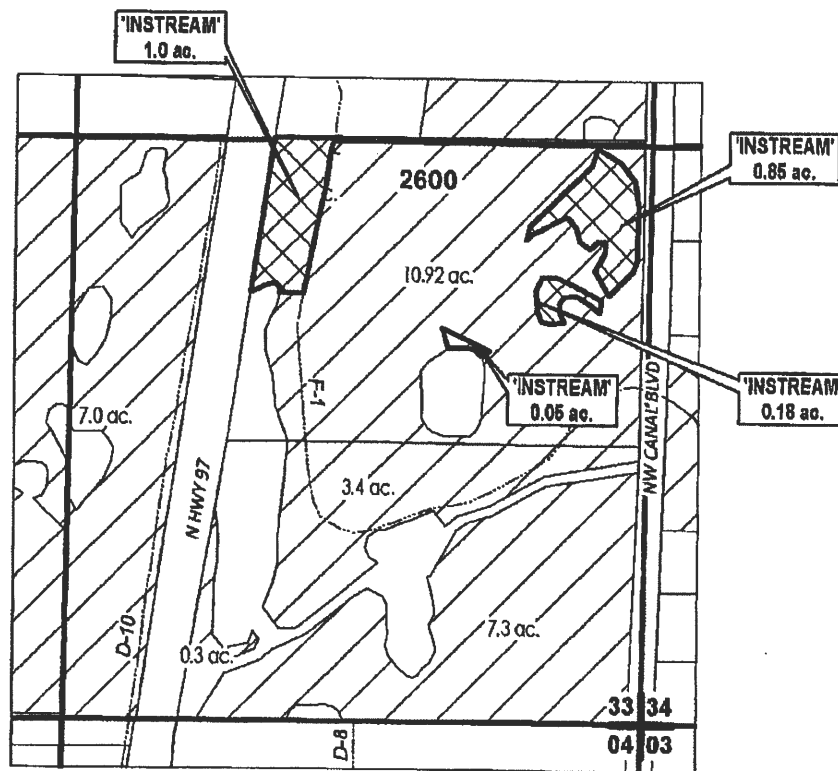

APPLICATION FOR 1 YEAR INSTREAM LEASE

NAME: VGP FAMILY LIMITED PARTNERSHIP

TAXLOT #: 2600

2.08 ACRES

DATE: 2/9/2017

FILE: I:\TRANSFER\INSTREAM\INSTRM17\1YR\141333_SESE

**DESCHUTES COUNTY
SEC.15 T16S R12E**

SCALE - 1" = 400'



SW 1/4 OF THE NW 1/4

RECEIVED BY OWRD

FEB 14 2017

SALEM, OR

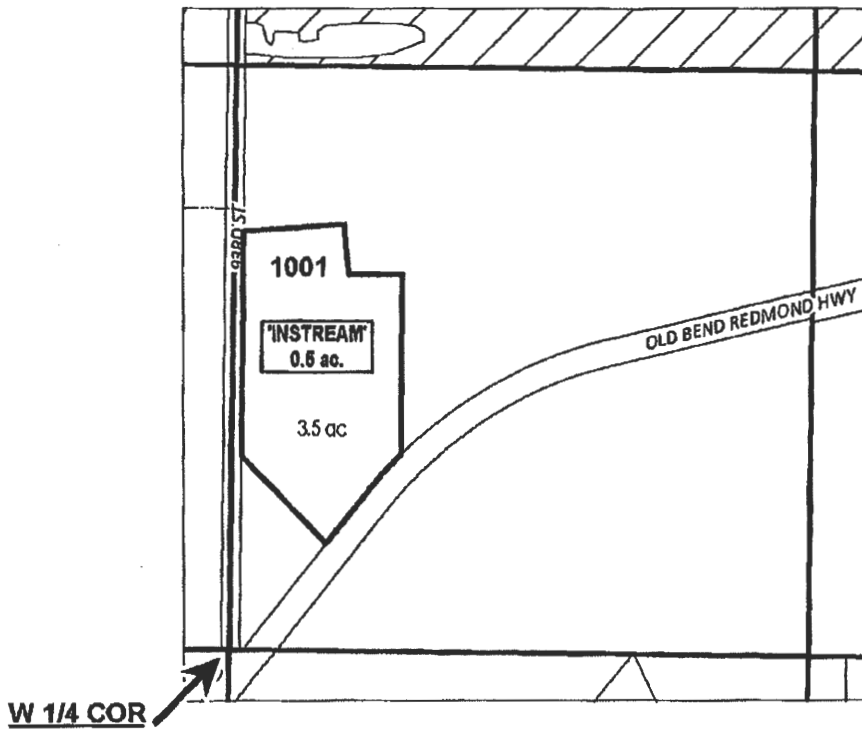

# ac.	INSTREAM PARCELS
# ac.	PARCELS W/ WATER RIGHTS



APPLICATION FOR 1 YEAR INSTREAM LEASE

NAME: WALLACE & LUCIA ZURAKOWSKI

TAXLOT #: 1001

0.5 ACRES

DATE: 1/16/2017

FILE I:\TRANSFER\INSTREAM\NSTRM17\1YR\161215_SWW

Central Oregon Irrigation District

IL-2017-09

Water Right Changes for Instream Maps

TRS	QQ	AC	OWRD #
<hr/>			
No Changes			

RECEIVED BY OWRD

FEB 14 2017

SALEM, OR