



State of Oregon
 Water Resources Department
 725 Summer Street NE, Suite A
 Salem, Oregon 97301-1266
 (503) 986-0900

Application for Instream Lease

Part 1 of 4 – Minimum Requirements Checklist

Complete Part 1 through 4 and include the required attachments Fill in or check boxes as indicated. (N/A= Not Applicable)	OWRD #	<u>1L-1578</u>
	Fee-	

Pursuant to ORS 537.348(2) and OAR 690-077

Check all items included with this application. (N/A = Not Applicable)

Yes

Part 1 – Completed Minimum Requirements Checklist and Application Fee

Fees

\$450.00 for a lease involving **four or more landowners or four or more water rights**

\$300.00 for all other leases

Check enclosed or

Fee Charged to customer account Deschutes River Cons Mitigation Bank (account name)

Yes

Part 2

– Completed Instream Lease Application Map Checklist.

Yes

Part 3 – Completed Water Right and Instream Use Information
 Include a separate **Part 3** for **each water right**

Yes

Part 4 – Completed Instream Lease Provisions and Signatures

Yes

How many water rights are leased? 1 List them here: C-83521
 Include a separate **Part 3** for each **water right**.

Yes N/A

Other Water Rights, if any, appurtenant to the lands involved in the lease application and not proposed to be leased instream?
List those other water rights here: C-74145, C-83520

Yes No

Conservation Reserve Enhancement Program (**CREP**). Are some or all of the lands to be leased part of CREP or another Federal program (list here: _____)?

Attachments:

Yes N/A **Map:** Instream Lease map requirements (see Part 2 of this application)

Yes N/A **Tax Lot Map:** If a portion of the water right *not included in the lease* is appurtenant to lands owned by others, a tax lot map must be included with the lease application. The tax lot map should clearly show the property involved in the lease.

Yes N/A Supporting documentation describing why a right (or portion thereof) is valid and not subject to forfeiture even though the right has not been exercised for five or more consecutive years. This information only needs to be provided if the checkbox has been checked to identify that the water right has not been used in the last five years and is not subject to forfeiture (See Part 4 of 4).

Yes N/A If the Lessor (water right holder) is not the deeded landowner- provide one of the following.

- A notarized statement from the landowner consenting to the lease and a copy of the recorded deed; or
- A water right conveyance agreement and a copy of the recorded deed for the landowner at the time the water right was conveyed; or

RECEIVED BY OWRD

- Other documentation which provides authority to pursue the lease absent consent of the landowner.

RECEIVED BY OWRD

FEB 15 2017

Page2

SALEM, OR

Part 2 of 4 – Instream Lease Application Map Checklist

A Map is generally required for each water right not leased in its entirety

The application map (if required) should include all the items listed below and match the existing water right(s) of record. Check all boxes that apply.

This should be a simple map. (See example below). A copy of a final proof survey map with the portion to be leased shaded or hachured in will also suffice.

- N/A A map is required for each water right not leased in its entirety. More than one QQ and property may be included on each map. A map is not required, if leasing the entire right or if the right to be leased is for municipal or quasi-municipal water use.
- The map should be of sufficient quality to be reproducible. Please do not use highlighters to mark items on the map as highlighters do not always copy.
- A North arrow and map scale (no smaller than 1" = 1320').
- Township, Range, Section, quarter quarter (QQ), and a clearly labeled survey corner.
- For irrigation or other similar use, the number of acres to be leased in each quarter-quarter clearly labeled and hachured to differentiate between the acres being leased and any remaining. If the place of use is broken down by more than one priority date, or source stream, and/or point of diversion you must identify each with separate hachuring and clearly label.
- If available, identify the existing point(s) of diversion.

EXAMPLE MAP (the darker shaded portion representing the portion leased instream)

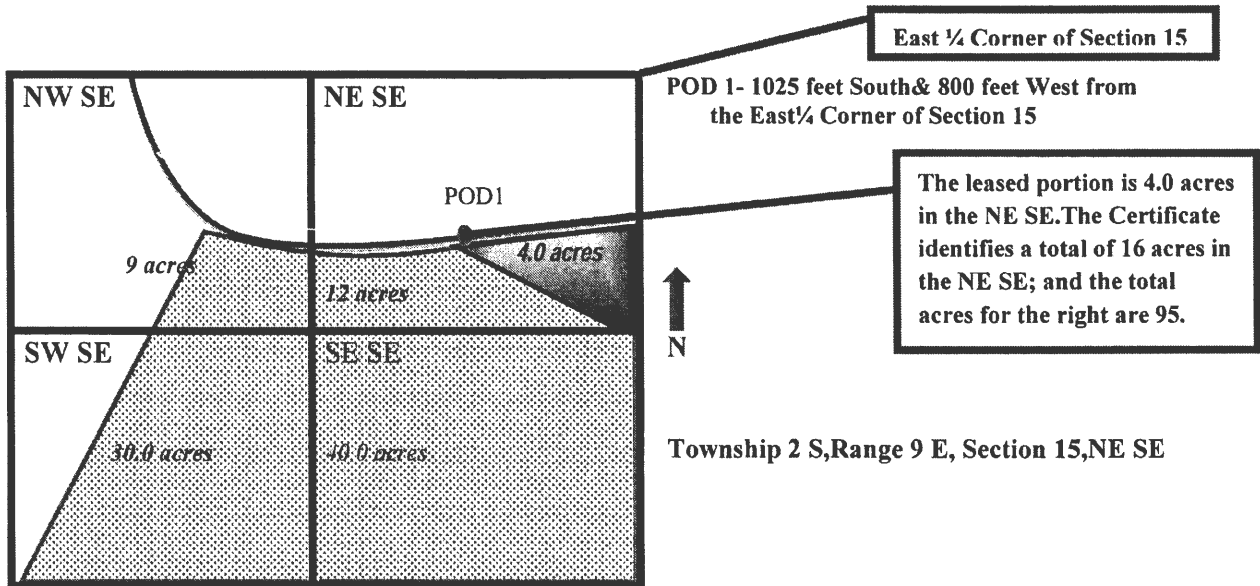

RECEIVED BY OWRD

FEB 15 2017

Part 3 of 4 – Water Right and Instream Use Information

Use a separate Part 3 for each water right to be leased instream

Water Right Information

Water right #83521

Table 1

Water Right Information: Provide a description of the originating water right to be leased. Also include your tax lot number(s). Fill in all applicable information. For example, if your water right has multiple points of diversion (POD) but they're not numbered, you do not need to include a number. If not enough room below, you may add additional rows (see instructions) or attach spreadsheet (matching Table 1). Please clearly label any attachments.

If only leasing a portion of the right - complete Table 1 as indicated **Entirety-** If the entire water right is to be leased, skip to Table 3.

Priority Date	POD #	Twp	Rng	Sec	Q-Q	Tax Lot	Gov't Lot/DLC	Acres	USE	Previous Lease # (if any)
EXAMPLE										
12/2/1901	3	2-S	9-E	15	NE-SE	100	47	4.0	IRR	HL-1400
1885	3	16-S	12-E	17	SE-SE	2700		9.91	IRR	X
1885	3	16-S	12-E	17	SW-SE	2700		10.35	IRR	X
1885	3	16-S	12-E	17	SE-SW	2700		1.73	IRR	X

Total Acres: 21.99

Table 2

To illustrate the totals for the water right proposed to be leased instream						
Total rate and volume by priority date, POD, use and acreage as appropriate considering the right to be leased. If not enough room below, you may add additional rows (see instructions) or attach spreadsheet (matching Table 2). Please clearly label any attachments. (cfs = cubic feet per second and af = acre-feet)						
Priority Date	POD #	Use	Total Acres	Other Information (such as conditions/limitations on the right)	Total Rate (cfs)	Total Volume (af)
1885	3	IRR	21.99	Max rate Season 1, 0.0098 per ac/Season 2, 0.0197 per ac, Duty limit 3.15 AF/Ac	.2155 /0.4332	69.27
Total af from storage, if applicable: _____ AF or <input checked="" type="checkbox"/> N/A						
Any additional information about the right: _____						

Table 3

Point of Diversion (POD) description: If the POD is not described on the certificate or if there is more than one POD listed on the certificate, then the specific POD(s) involved in the lease must be described. If not enough room below, you may add additional rows (see instructions) or attach spreadsheet (matching Table 3). Please clearly label any attachments.

POD #	Twp	Rng	Sec	Q-Q	DLC/ Gov't lot	Measured Distances, latitude/longitude coordinates, or river mile (if unknown you may indicate "unknown")
3	16-S	12-E	17	SE-SE		637 ft North and 1340 ft East from the SE 1/4 corner of Section 17
-	-	-	-	-		

Please check this box if you don't know the location of the POD(s) and want the Department to identify the location of the POD(s) for the purpose of the instream lease.

RECEIVED BY OWRD

Part 3 of 4 cont. – Water Right and Instream Use Information

Instream Use Information

Table 4

Instream Use Created by the Lease						
River/ Stream Name: <u>Deschutes</u> , tributary to <u>Columbia</u>				River Basin: <u>Deschutes</u>		
Instream Portion: Use Table 4 to illustrate the instream rate, volume and instream period by priority date, POD (if more than one), Use (if more than one), and acreage as appropriate considering the right to be leased. If not enough room below, you may add additional rows (see instructions) or attach a spreadsheet (matching the below portion of Table 4). Please clearly label any attachments.						
Priority date	POD #	Use	Acres	Proposed Instream Period	Total instream rate (cfs)	Total instream volume (af)
1885	3	IR	21.99	April 15-October 15	(0.0086/ac) = .189	69.0 AF
<p>Note: If not certain of the instream rate, volume and/or instream period, see the instructions and/or contact Department Staff for assistance. The instream rate and volume may be up to the maximum rate and duty/volume allowed by the right, as described in Table 2 or on your Certificate if leasing the entire right. The proposed instream period may be no longer than the irrigation season or the authorized period of allowed use.</p> <p>OR <input type="checkbox"/> Please check this box if you are not sure of the proposed rate, volume and instream period. As part of its review process, the Department will identify the appropriate instream rate, volume and period considering the water right(s) being leased and instream benefits.</p>						
Instream Reach						
<p>Proposed Instream Reach: <input checked="" type="checkbox"/> A reach typically begins at the point of diversion (POD) and ends at the mouth of the source stream: From the POD to <u>the Madras gage near Lake Billy Chinook</u></p>				<p>Or Proposed Instream Point: <input type="checkbox"/> Instream use protected at the POD</p>		
<p>OR <input type="checkbox"/> Please check this box if you are not sure of the proposed reach and want water to be protected within a reach below the POD, if possible. (If no reach is identified or the above box is not checked, and there is only one POD listed on the certificate, the lease may be processed to be protected at the POD.)</p>						
Additional Instream Information						
<p><input checked="" type="checkbox"/> Yes <input type="checkbox"/> N/A Conditions to avoid enlargement or injury to other water rights, if any, or other limitations: list here <u>Instream from April 15 through October 15</u></p> <p>Note: The Department may identify additional conditions to prevent injury and/or enlargement.</p>						
<p>Any additional information about the proposed instream use: <u>Instream lease for mitigation credit</u></p>						

RECEIVED BY OWRD

FEB 15 2017

Part 4 of 4 – Lease Provisions and Party Signatures

<p>Term of the Lease (may be from 1 year up to 5 years): The lease is requested to begin in: <u>month April year 2017</u> and end: <u>month October year 2021</u></p> <p>Note: The begin month is generally the first month of the irrigation season and the end month is the last month in the irrigation season. If not an irrigation right, this would be the first and last month of your authorized period of allowed use.</p>	
<p>Public use: Check the public use(s) this lease will serve (as defined by ORS 537.332):</p> <p><input checked="" type="checkbox"/> Conservation, maintenance and enhancement of aquatic, fish and wildlife, fish and wildlife habitat and any other ecological values.</p> <p><input checked="" type="checkbox"/> Recreation</p> <p><input checked="" type="checkbox"/> Pollution abatement</p> <p><input type="checkbox"/> Navigation</p>	<p>Termination provision (for multiyear leases): The parties to the lease request (choose one):</p> <p><input checked="" type="checkbox"/> a. The option of terminating the lease prior to expiration of the full term with written notice to the Department by the Lessor(s) and/or Lessee.</p> <p><input type="checkbox"/> b. The option of terminating the lease prior to expiration of the full term, with consent by all parties to the lease.</p> <p><input type="checkbox"/> c. The parties would not like to include a Termination Provision.</p> <p>(See instructions for limitations to this provision)</p>
<p>Additive/Replacing Relationship to other instream water rights: Instream leases are generally additive to other existing instream water rights created as a result of instream leases, transfers and/or allocations of conserved water. Since instream leases are also generally senior to other instream rights created through a state agency process or conversion of minimum flows, they generally replace a portion of these junior instream rights.</p> <p>If you would like this lease to relate to other instream water rights differently, please check this box. <input type="checkbox"/></p> <p>And attach an explanation of your intent.</p>	
<p>Validity of the Right(s) to be leased (check the appropriate box):</p> <p><input checked="" type="checkbox"/> The water right(s) to be leased have been used under the terms and conditions of the right(s) during the last five years or have been leased instream; or</p> <p><input type="checkbox"/> The water right(s) have not been used for the last five years according to the terms and conditions of the right(s). However, the water right(s) is not subject to forfeiture under ORS 540.610(2). Documentation describing why the water right(s) is not subject to forfeiture is provided.</p>	

Precedent: If a right which has been leased is later proposed to be leased again or later transferred or become part of an allocation of conserved water project, a new injury review shall be required. An instream lease shall not set a precedent on a future transaction.

The undersigned declare:

1. The Lessor(s) agree during the term of this lease, to suspend use of water allowed under the subject water right(s) and under any appurtenant primary or supplemental water right(s) not involved in the lease application; and
2. The Lessor(s) certify that I/we are the water right holder(s) of the right(s) described in this instream lease application. If not the deeded landowner, I/we have provided documentation with the lease application that I/we have authorization to pursue the lease application and/or have obtained consent from the deeded landowner; and
3. All parties affirm that information provided in this lease application is true and accurate.

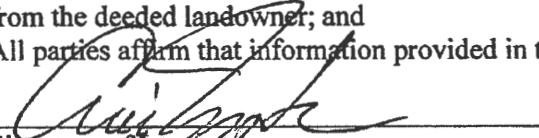
 Signature of Lessor

Date: 2-15-17

Printed name (and title): Craig Morton / Member-Manager Business name, if applicable: Deschutes River Ranch Group

Mailing Address (with state and zip): 20210 Swalley Rd., Bend, OR 97701

Phone number (include area code): 541-419-9351
541.633.8753

**E-mail address: cmorton@earthlink.net ;
cleemorton@deschutesriverranch.com

See next page for additional signatures.

RECEIVED BY OWRD

FEB 15 2017

SALEM, OR

Signature of Co-Lessor

Date: _____

Printed name (and title): _____

Business/organization name: _____

Mailing Address (with state and zip): _____

Phone number (include area code): _____ **E-mail address: _____

Signature of Lessee

Date: 2/15/17

Printed name (and title): Gen Hubert, Program Manager

Business/organization name: Deschutes River Conservancy Mitigation Bank

Mailing Address (with state and zip): 700 NW Hill St. Ste #1, Bend, OR 97703

Phone number (include area code): 541-382-4077 **E-mail address: gen@deschutesriver.org

**** BY PROVIDING AN E-MAIL ADDRESS, CONSENT IS GIVEN TO RECEIVE ALL CORRESPONDENCE FROM THE DEPARTMENT ELECTRONICALLY. COPIES OF THE FINAL ORDER DOCUMENTS WILL ALSO BE MAILED TO THE LESSOR.**

RECEIVED BY OWRD

FEB 15 2017

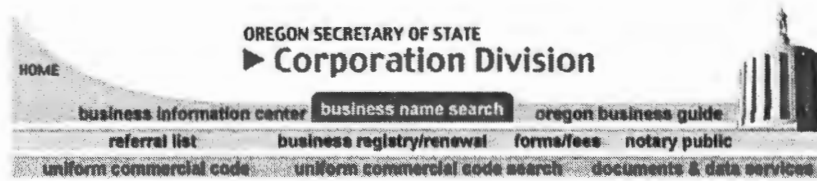

Business Name Search

New Search	Printer Friendly	Business Entity Data	03-21-2016 14:40			
Registry Nbr	Entity Type	Entity Status	Jurisdiction	Registry Date	Next Renewal Date	Renewal Due?
053049-93	DLLC	ACT	OREGON	12-06-2001	12-06-2016	
Entity Name	DESCHUTES RIVER RANCH GROUP LLC					
Foreign Name						

Associated Names

New Search	Printer Friendly					
Type	PPB	PRINCIPAL PLACE OF BUSINESS				
Addr 1	65725 TWIN BRIDGES ROAD					
Addr 2						
CSZ	BEND	OR	97703	Country	UNITED STATES OF AMERICA	

Please click [here](#) for general information about registered agents and service of process.

Type	AGT	REGISTERED AGENT	Start Date	09-30-2015	Resign Date	
Of Record	1137535-94	BRIX LAW SERVICE COMPANY LLC				
Addr 1	C/O LAURA CRASKA COOPER					
Addr 2	15 SW COLORADO STE 3					
CSZ	BEND	OR	97701	Country	UNITED STATES OF AMERICA	

Type	MAL	MAILING ADDRESS				
Addr 1	20210 SWALLEY ROAD					
Addr 2						
CSZ	BEND	OR	97703	Country	UNITED STATES OF AMERICA	

RECEIVED BY OWRD

FEB 15 2017

SALEM, OR

Type	MEM MEMBER			Resign Date	
Name	CRAIG		MORTON		
Addr 1	20210 SWALLEY ROAD				
Addr 2					
CSZ	BEND	OR	97701	Country	UNITED STATES OF AMERICA

Type	MGR MANAGER			Resign Date	
Name	CRAIG		MORTON		
Addr 1	20210 SWALLEY ROAD				
Addr 2					
CSZ	BEND	OR	97701	Country	UNITED STATES OF AMERICA

[New Search](#) [Printer Friendly](#) **Name History**

Business Entity Name	Name Type	Name Status	Start Date	End Date
DESCHUTES RIVER RANCH GROUP LLC	EN	CUR	01-28-2002	
DESCHUTES RIVER DEVELOPMENT GROUP LLC	EN	PRE	12-06-2001	01-28-2002

Please [read](#) before ordering [Copies](#).



[New Search](#) [Printer Friendly](#) **Summary History**

Image Available	Action	Transaction Date	Effective Date	Status	Name/Agent Change	Dissolved By
	AMENDED ANNUAL REPORT	12-17-2015		FI		
	NOTICE LATE ANNUAL	12-10-2015		SYS		
	AMNDMT TO ANNUAL RPT/INFO STATEMENT	09-30-2015		FI	Agent	
	ANNUAL REPORT PAYMENT	11-06-2014		SYS		
	ANNUAL REPORT PAYMENT	12-06-2013		SYS		
	ANNUAL REPORT	11-21-2012		FI		
	ANNUAL REPORT PAYMENT	11-15-2011		SYS		
	AMENDED ANNUAL REPORT	11-12-2010		FI		
		04-12-2010		FI		

RECEIVED BY OWRD

FEB 16 2017

SALEM, OR

	AMNDMT TO ANNUAL RPT/INFO STATEMENT					
	RESIGNATION OF ASSOCIATED NAME	04-02-2010		FI		
	ANNUAL REPORT PAYMENT	12-08-2009		SYS		
	ANNUAL REPORT PAYMENT	11-26-2008	11-25-2008	SYS		
	ANNUAL REPORT PAYMENT	11-19-2007		SYS		
	AMNDMT TO ANNUAL RPT/INFO STATEMENT	12-08-2006		FI		
	ANNUAL REPORT PAYMENT	11-30-2006		SYS		
	CHANGE OF REGISTERED AGENT/ADDRESS	11-21-2005		FI	Agent	
	ANNUAL REPORT PAYMENT	11-16-2005	11-15-2005	SYS		
	ANNUAL REPORT PAYMENT	11-18-2004		SYS		
	CHANGE OF MAILING ADDRESS	08-26-2004		FI		
	CHANGE OF REGISTERED AGENT/ADDRESS	08-12-2004		FI		
	ANNUAL REPORT PAYMENT	12-11-2003		SYS		
	AMENDED ANNUAL REPORT	12-18-2002		FI		
	NOTICE LATE ANNUAL	12-13-2002		SYS		
	ARTICLES OF AMENDMENT	01-28-2002		FI	Name	
	ARTICLES OF ORGANIZATION	12-06-2001		FI	Agent	

[About Us](#) | [Announcements](#) | [Laws & Rules](#) | [Feedback Policy](#) | [SOS Home](#) | [Oregon Blue Book](#) | [Oregon.gov](#)

For comments or suggestions regarding the operation of this site, please contact : corporation.division@state.or.us

© 2016 Oregon Secretary of State. All Rights Reserved.

RECEIVED BY OWRD

FEB 15 2017

SALEM, OR

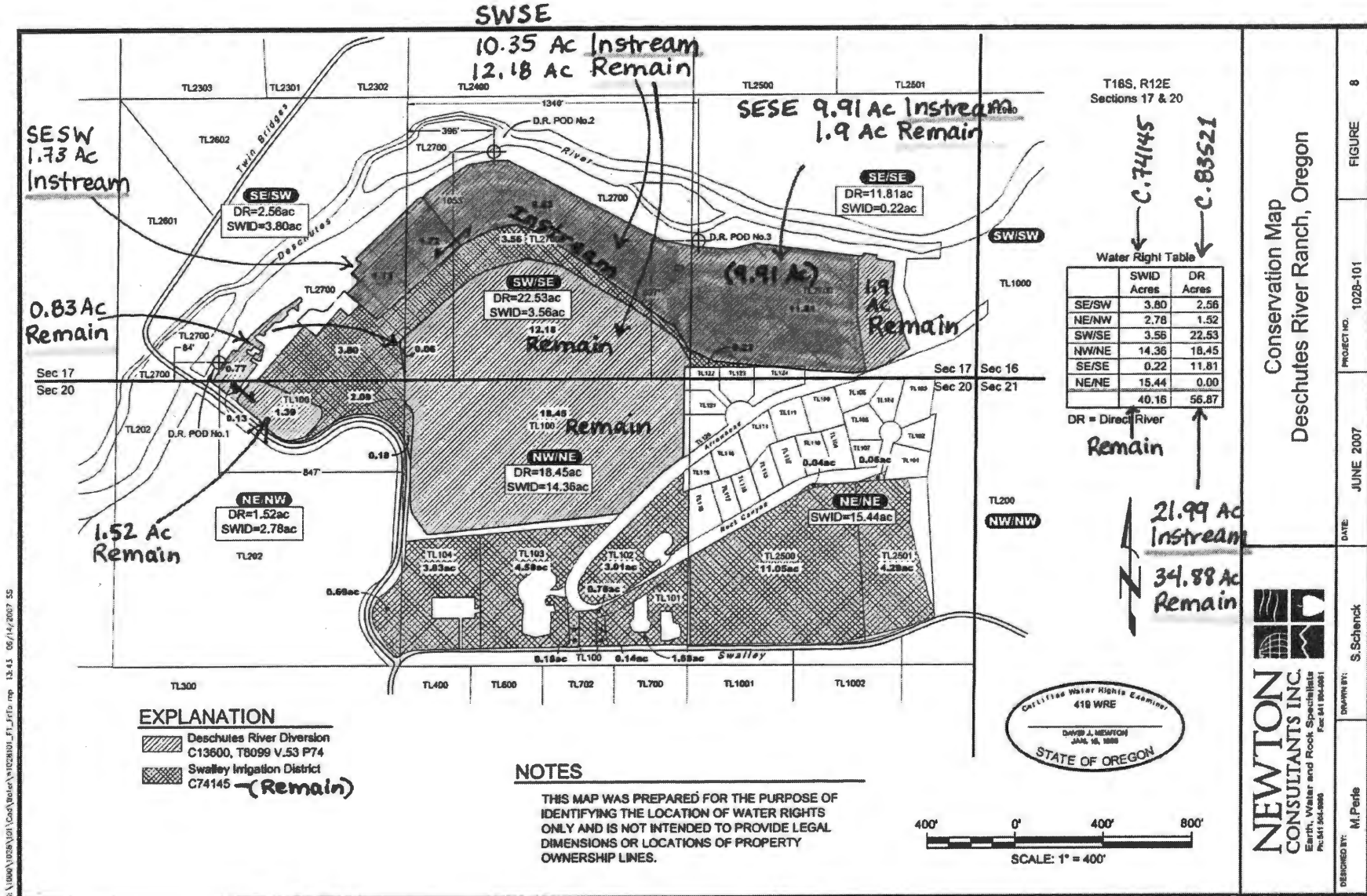

Conservation Map
Deschutes River Ranch, Oregon



PROJECT NO. 1028-101
DATE: JUNE 2007
DRAWN BY: S. Schenck
CHECKED BY: M. Pele
FIGURE 8

RECEIVED BY OWRD

FEB 15 2017

SALEM, OR

G:\1000\1028\101_Cons\Water\1028101_FL10.mxd 13.4.5 06/14/2007 5:55