

# WR.1

SHEET NO. 1 OF 3

DWG NO. CO14003.dwg

JOB NO. CO-14003



**CK3, LLC**  
CIVIL-STRUCTURAL-ELECTRICAL  
ENGINEERING, SURVEYING & PLANNING  
368 S.W. 5th Avenue  
Ontario, Oregon 97914  
PH: (541) 889-5411  
FAX: (541) 889-2074  
E-MAIL: CK3@fmc.com

TRANSFER MAP  
CERT. No. 49067  
SUPPLEMENTAL  
MALHEUR COUNTY, OREGON

BURNS PAIUTE TRIBE  
100 PASSIGO STREET  
BURNS, OREGON 97720

ENG. BY: NA  
APR. BY: NA  
DWG. BY: PJW  
DATE: 7/18/14  
SCALE: 1"=1320'

THIS DRAWING, AND ALL INFORMATION HEREIN, REMAIN THE PROPERTY OF CK3, L.L.C. ALL RIGHTS ARE EXPRESSLY RESERVED AND IT MAY NOT BE REPRODUCED IN WHOLE OR PART WITHOUT THE EXPRESSED WRITTEN CONSENT OF CK3, L.L.C.

## LEGEND

DESCRIPTION	SYMBOLS	DESCRIPTION	SYMBOLS
SECTION LINE	_____	AUTHORIZED PLACE OF USE SUPPLEMENTAL CERT.# 49067 (FROM LANDS)	25.50 ACRES
QUARTER-QUARTER LINE	- - - - -	PROPOSED PLACE OF USE SUPPLEMENTAL CERT.# 49067 (TO LANDS)	25.50 ACRES
TAX LOT LINE	=====	SECTION CORNER	$\begin{array}{c} 36 \quad 31 \\   \\ 1 \quad 6 \end{array}$
RIVER/CREEK	- . - . - .	PUMP	
ROAD	===== =====		
AUTHORIZED PLACE OF USE SUPPLEMENTAL CERT.# 49067 (UNALTERED)	3.00 ACRES		

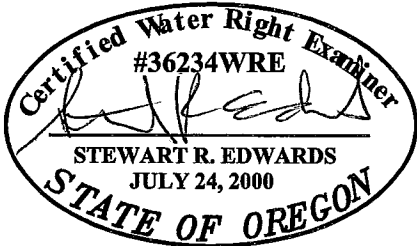

DATE SEALED : 3/21/2016  
CERTIFICATE RENEWAL : 12/31/17

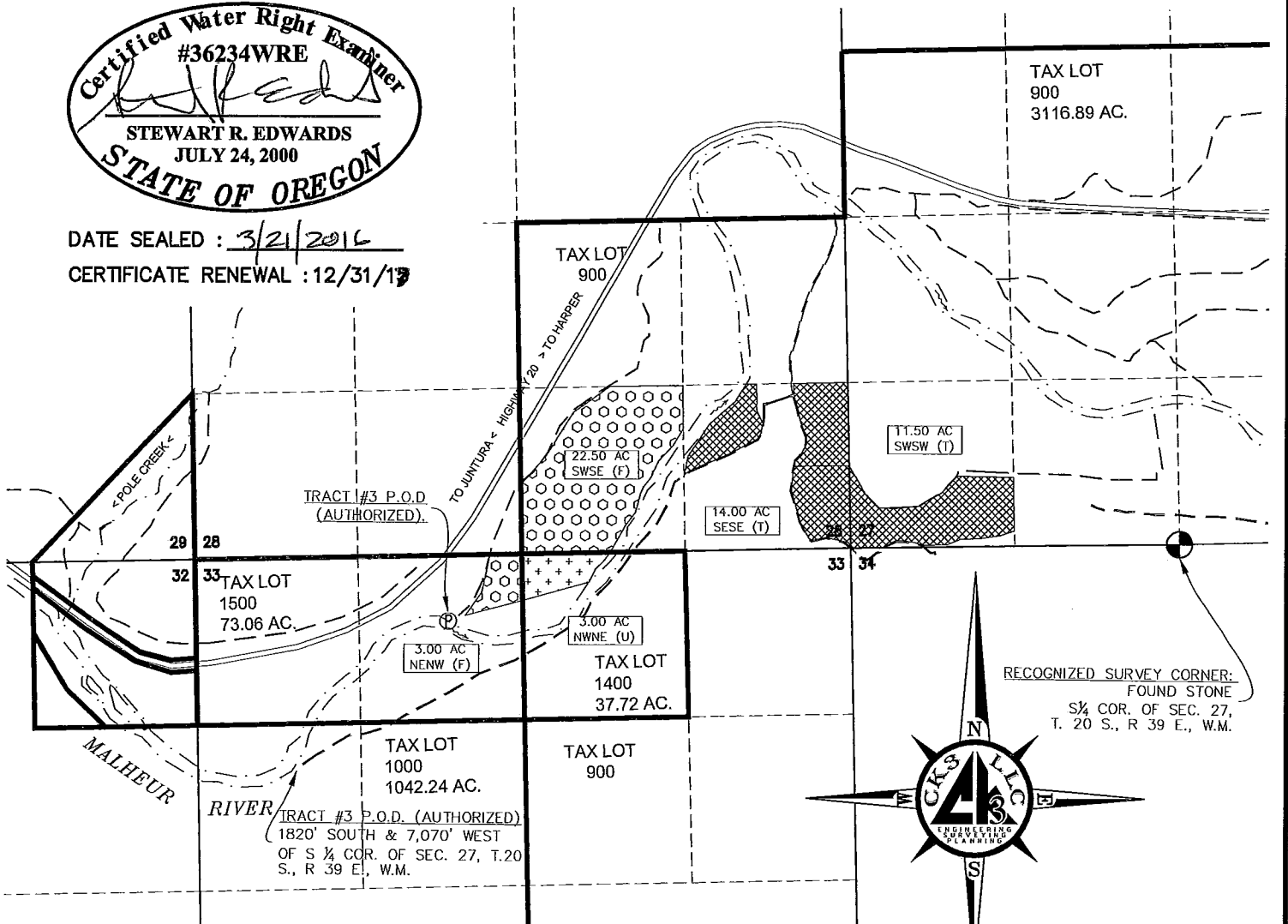

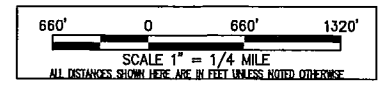

### DISCLAIMER

THIS MAP WAS MADE TO BE PART OF THE APPLICATION FOR A WATER RIGHT TRANSFER. SECTIONAL LINES SHOWN ARE APPROXIMATE AND THIS MAP IS NOT INTENDED FOR ANY OTHER USE AND DOES NOT GUARANTEE LAND OWNERSHIP.

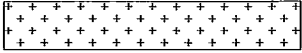
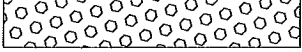

**LEGEND**

DESCRIPTION	SYMBOLS	DESCRIPTION	SYMBOLS
SECTION LINE	—————	PRIMARY WATER RIGHT PLACE OF USE for TRACT No. 3 CERT. # 49067 (UNALTERED)	 244.15 ACRES
QUARTER-QUARTER LINE	- - - - -		
TAX LOT LINE	—————		
CREEK	- · - · -	PRIMARY WATER RIGHT PLACE OF USE for TRACT No. 3 CERT. # 49067 (FROM LANDS)	 20.50 ACRES
CANAL	===== ===== =====		
SECTION CORNER	$\begin{array}{c c} 36 & 31 \\ \hline 1 & 6 \end{array}$	PRIMARY WATER RIGHT PLACE OF USE for TRACT No. 3 CERT. # 49067 (TO LANDS)	 46.50 ACRES
RECOGNIZED SURVEY CORNER	⊕		
PUMPS	Ⓟ		

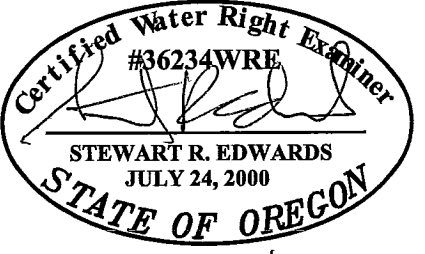

DATE SEALED : 3/21/2016  
 CERTIFICATE RENEWAL : 12/31/17

**DISCLAIMER**

I, STEWART R. EDWARDS, HEREBY CERTIFY: THAT THIS MAP WAS MADE TO BE PART OF THE TRANSFER OF A WATER RIGHT. SECTIONAL LINES SHOWN ARE APPROXIMATE AND THIS MAP IS NOT INTENDED FOR ANY OTHER USE AND DOES NOT GUARANTEE LAND OWNERSHIP.

Note: See sheet WR.3 for the From Lands in Section 31, Township 20 S. Range 40 E. W.M.

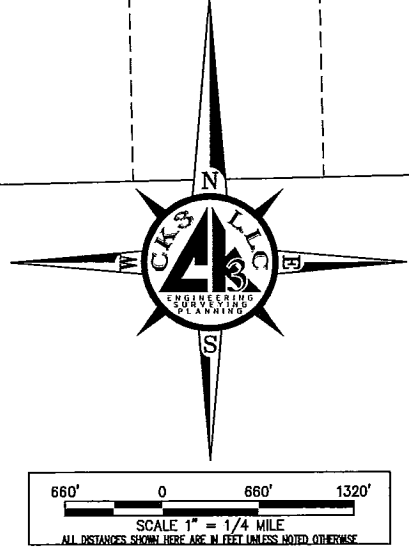
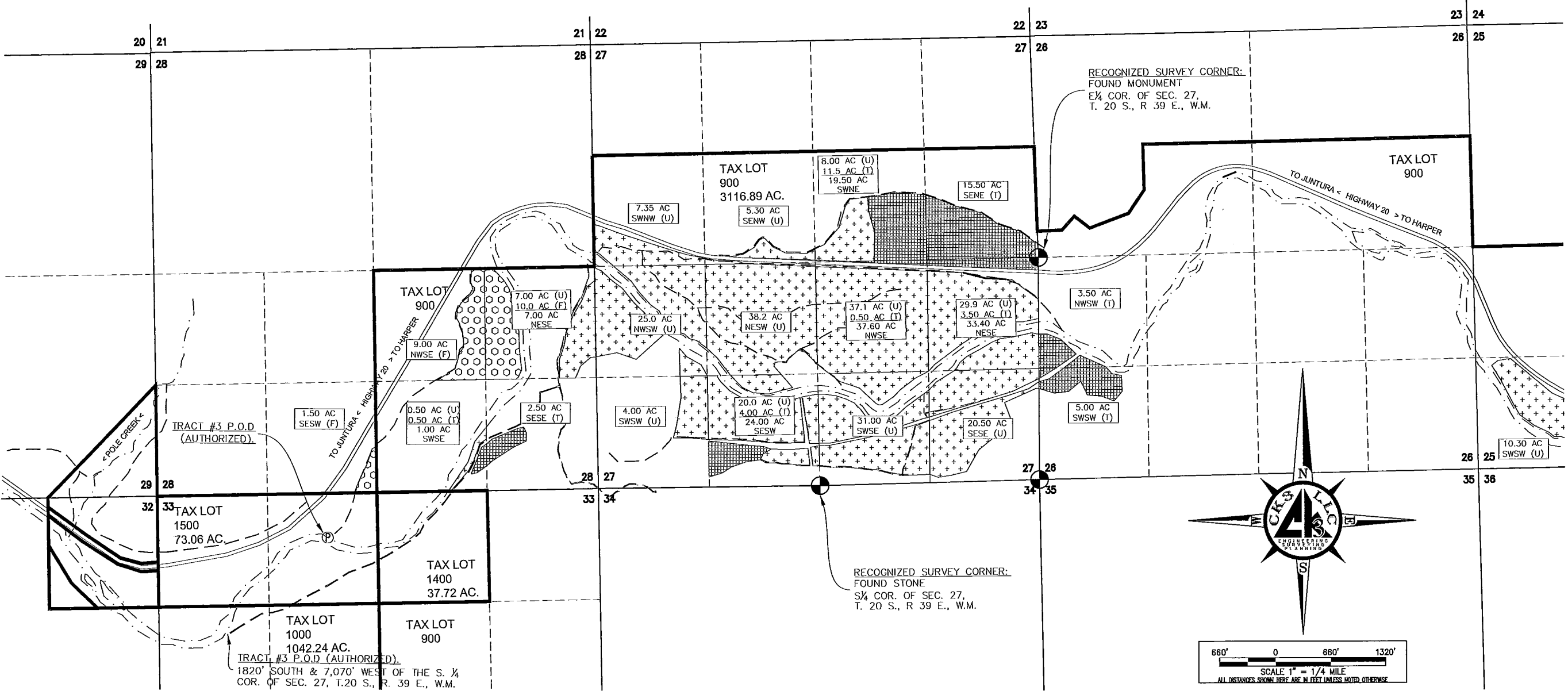

ENG. BY:	NA
APP. BY:	Stewart R. Edwards
DWG. BY:	PJW
DATE:	07/18/2014

#	REVISION	DATE
01		
02		
03		
04		

TRANSFER MAP  
 CERTIFICATE No. 49067  
 TRACT No. 3  
 MALHEUR COUNTY, OREGON  
 BURNS PAIUTE TRIBE  
 100 PASIGO STREET  
 BURNS, OREGON 97720

**CKS, LLC**  
 368 S.W. 5th Avenue  
 Ontario, Oregon 97914  
 Phn: (541) 889-5411  
 Fax: (541) 889-2074

CIVIL-STRUCTURAL-ELECTRICAL  
 ENGINEERING, SURVEYING & PLANNING

**WR.2**  
 SHEET: 2 OF 3  
 JOB: CO-14003

THIS DRAWING, & ALL INFORMATION HEREIN, REMAIN THE PROPERTY OF CKS, LLC. ALL RIGHTS ARE EXPRESSLY RESERVED & IT MAY NOT BE REPRODUCED IN WHOLE OR IN PART WITHOUT THE EXPRESSED WRITTEN CONSENT OF CKS, LLC.

**WR.3**  
 SHEET NO. 3 OF 3  
 DWG NO. CO14003.dwg  
 JOB NO. CO-14003

**CK3, LLC**  
 CIVIL-STRUCTURAL-ELECTRICAL  
 ENGINEERING, SURVEYING & PLANNING  
 368 S.W. 5th Avenue  
 Ontario, Oregon 97914  
 PH: (541) 889-5411  
 FAX: (541) 889-2074  
 E-MAIL: CK3@fintc.com

TRANSFER MAP  
 CERT. No. 49067  
 TRACT No. 3 (con't.)  
 MALHEUR COUNTY, OREGON  
 BURNS PAIUTE TRIBE  
 100 PASSIGO STREET  
 BURNS, OREGON 97720

ENG. BY: NA  
 APR. BY: NA  
 DWG. BY: PJW  
 DATE: 7/18/14  
 SCALE: 1"=1320'

THIS DRAWING, AND ALL INFORMATION HEREIN, REMAIN THE PROPERTY OF CK3, L.L.C. ALL RIGHTS ARE EXPRESSLY RESERVED AND IT MAY NOT BE REPRODUCED IN WHOLE OR PART WITHOUT THE EXPRESSED WRITTEN CONSENT OF CK3, L.L.C.

**LEGEND**

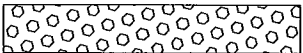
DESCRIPTION	SYMBOLS	DESCRIPTION	SYMBOLS
SECTION LINE	_____	AUTHORIZED PLACE OF USE TRACT NO. 3 CERT.# 49067 (FROM LANDS)	 26.00 ACRES
QUARTER-QUARTER LINE	- - - - -		
TAX LOT LINE	_____		
RIVER/CREEK	- - - - -	SECTION CORNER	36   31 1   6
ROAD	=====	PUMP	(P)

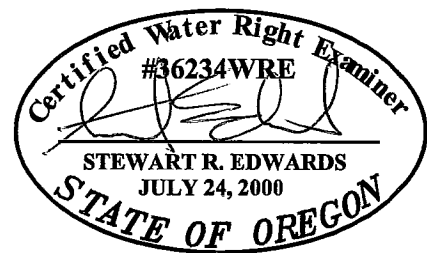

DATE SEALED : 3/21/2016  
 CERTIFICATE RENEWAL : 12/31/17

Note: See sheet WR.2 for new Place of Use of the Authorized Lands in Section 31.

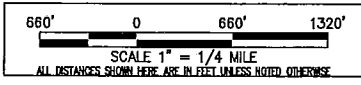
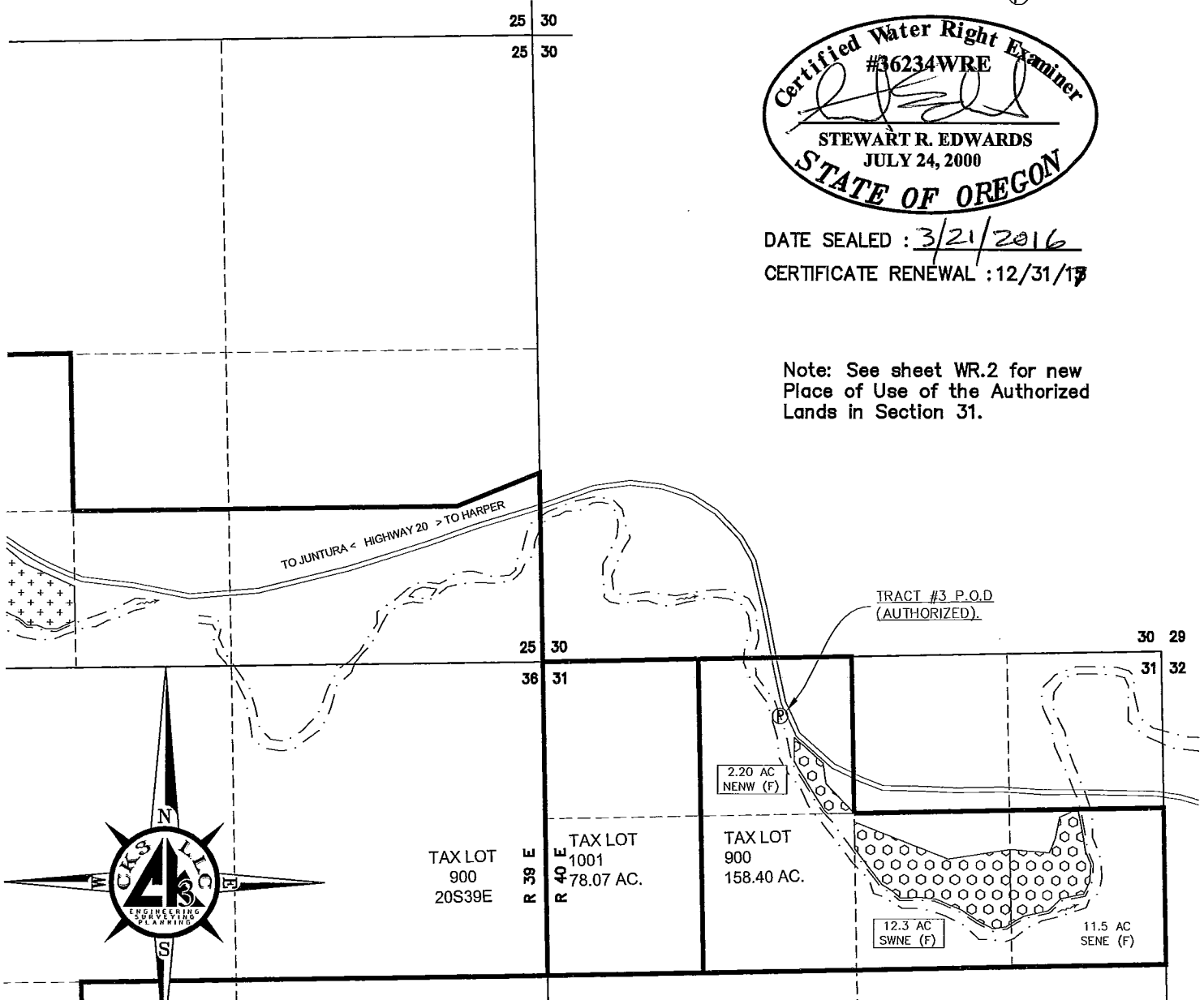

**DISCLAIMER**

THIS MAP WAS MADE TO BE PART OF THE APPLICATION FOR A WATER RIGHT TRANSFER. SECTIONAL LINES SHOWN ARE APPROXIMATE AND THIS MAP IS NOT INTENDED FOR ANY OTHER USE AND DOES NOT GUARANTEE LAND OWNERSHIP.

Please use and attach additional pages of Table 2 as needed.  
See page 6 for instructions.

Do you have questions about how to fill-out the tables?  
Contact the Department at 503-986-0900 and ask for Transfer Staff.

**Table 2. Description of Changes to Water Right Certificate # 49067 Supplemental & Tract No. 3 Only**

List the change proposed for the acreage in each ¼ ¼. If more than one change is proposed, specify the acreage associated with each change.  
If there is more than one POD/POA involved in the proposed changes, specify the acreage associated with each POD/POA.

AUTHORIZED (the "from" or "off" lands) The listing that appears on the certificate BEFORE PROPOSED CHANGES List only that part or portion of the water right that will be changed.											Proposed Changes (see "CODES" from previous page)	PROPOSED (the "to" or "on" lands) The listing as it would appear AFTER PROPOSED CHANGES are made.														
Twp	Rng	Sec	¼	¼	Tax Lot	Gvt Lot or DLC	Acres	Type of USE listed on Certificate	POD(s) or POA(s) (name or number from Table 1)	Priority Date		Twp	Rng	Sec	¼	¼	Tax Lot	Gvt Lot or DLC	Acres	New Type of USE	POD(s)/ POA(s) to be used (from Table 1)	Priority Date				
<b>EXAMPLE</b>																										
2	S	9	E	15	NE	NW	100		15.0	Irrigation	POD #1 POD #2	1901	POU/POD	2	S	9	E	1	NW	NW	500	1	10.0		POD #5	1901
														2	S	9	E	2	SW	NW	500		5.0		POD #6	1901
20	S	39	E	33	NE	NW	1500		3.0	Supp. Irr	3b	1901	POU/S2P	20	S	39	E	28	SE	SE	900		3.0	Irrigation	3c	1901
20	S	39	E	28	SW	SE	900		22.5	Supp. Irr	3b	1901	POU/S2P	20	S	39	E	28	SE	SE	900		10.0	Irrigation	3c	1901
													POU/S2P	20	S	39	E	27	SW	SW	900		12.5	Irrigation	3c	1901
20	S	39	E	28	SE	SW	500		1.5	Irrigation	3b	1888	POU	20	S	39	E	27	SW	NE	900		1.5	Irrigation	3c	1888
20	S	39	E	28	NW	SE	900		9.0	Irrigation	3b	1888	POU	20	S	39	E	27	SW	NE	900		9.0	Irrigation	3c	1888
20	S	39	E	28	NE	SE	900		17.0	Irrigation	3b	1888		20	S	39	E	28	NE	SE	900		7.0	Irrigation	3c	1888
													POU	20	S	39	E	27	SW	NE	900		1.0	Irrigation	3c	1888
													POU	20	S	39	E	27	SE	NE	900		9.0	Irrigation	3c	1888
TOTAL ACRES:							53.00						TOTAL ACRES:							53.00						

Additional remarks: See additional Table 2.

Please use and attach additional pages of Table 2 as needed.  
See page 6 for instructions.

Do you have questions about how to fill-out the tables?  
Contact the Department at 503-986-0900 and ask for Transfer Staff.

**Table 2. Description of Changes to Water Right Certificate # 49067 Supplemental & Tract No. 3 Only**

List the change proposed for the acreage in each ¼ ¼. If more than one change is proposed, specify the acreage associated with each change.  
If there is more than one POD/POA involved in the proposed changes, specify the acreage associated with each POD/POA.

AUTHORIZED (the "from" or "off" lands) The listing that appears on the certificate BEFORE PROPOSED CHANGES List only that part or portion of the water right that will be changed.											Proposed Changes (see "CODES" from previous page)	PROPOSED (the "to" or "on" lands) The listing as it would appear AFTER PROPOSED CHANGES are made.														
Twp	Rng	Sec	¼	¼	Tax Lot	Gvt Lot or DLC	Acres	Type of USE listed on Certificate	POD(s) or POA(s) (name or number from Table 1)	Priority Date		Twp	Rng	Sec	¼	¼	Tax Lot	Gvt Lot or DLC	Acres	New Type of USE	POD(s)/ POA(s) to be used (from Table 1)	Priority Date				
<b>EXAMPLE</b>																										
2	S	9	E	15	NE	NW	100		15.0	Irrigation	POD #1 POD #2	1901	POU/POD	2	S	9	E	1	NW	NW	500	1	10.0		POD #5	1901
														2	S	9	E	2	SW	NW	500		5.0		POD #6	1901
20	S	40	E	31	NE	NW	900		2.2	Irrigation	3d	1888	POU	20	S	39	E	27	SE	NE	900		2.2	Irrigation	3c	1888
20	S	40	E	31	SW	NE	900		12.3	Irrigation	3d	1888	POU	20	S	39	E	27	SE	NE	900		4.3	Irrigation	3c	1888
													POU	20	S	39	E	27	SE	SW	900		4.0	Irrigation	3c	1888
													POU	20	S	39	E	27	NW	SE	900		0.5	Irrigation	3c	1888
													POU	20	S	39	E	27	NE	SE	900		3.5	Irrigation	3c	1888
20	S	40	E	31	SE	NE	900		11.5	Irrigation	3d	1888	POU	20	S	39	E	26	NW	SW	900		3.5	Irrigation	3c	1888
													POU	20	S	39	E	26	SW	SW	900		5.0	Irrigation	3c	1888
													POU	20	S	39	E	28	SW	SE	900		0.5	Irrigation	3c	1888
													POU	20	S	39	E	28	SE	SE	900		2.5	Irrigation	3c	1888
TOTAL ACRES:								26.00						TOTAL ACRES:					26.00							