



State of Oregon
 Water Resources Department
 725 Summer Street NE, Suite A
 Salem, Oregon 97301-1266
 (503) 986-0900

Application for District Instream Lease

Part 1 of 4 – Minimum Requirements Checklist

| | | |
|--|------------|-----------------|
| This Application to be used for water rights in the name of or conveyed by an Irrigation District (or similar organization) Complete Parts 1 through 4 and any required attachments | OWRD # | <u>IL-1587</u> |
| | District # | <u>IL-17-06</u> |

Check all items included with this application. (N/A = Not Applicable)

Yes N/A Pooled Lease—a lease with more than one Lessor (Landowner/water right interest holder)

Fee in the amount of:

| | |
|---|---|
| <input checked="" type="checkbox"/> \$450.00 for a lease involving four or more landowners or four or more water rights | Or <input type="checkbox"/> \$300.00 for all other leases |
| <input type="checkbox"/> Check enclosed or | |
| <input checked="" type="checkbox"/> Fee Charged to customer account <u>Deschutes River Cons.</u> , (Account name) | |

Part 1 – Completed Minimum Requirements Checklist

Part 2 – Completed District and Other Party Signature Page

Part 3 – Completed Place of Use and Lessor Signature Page
 (Include a separate Part 3 for each Lessor.)

Part 4 – Completed Water Right and Instream Use Information
 (Include a separate Part 4 for each Water Right.)

How many Water Rights are included in the lease application? 1 (# of rights)

List each water right to be leased instream here: 83571

Yes N/A Other water rights, if any, appurtenant to the lands involved in the lease application and not proposed to be leased instream.

List those other water rights here: 76714

Yes No Conservation Reserve Enhancement Program CREP – Are some or all of the lands to be leased part of CREP or another Federal program (list here: _____)?

Required Attachments:

Yes N/A Instream lease application map(s). More than one QQ and property may be included on each map. A map is **not** required if an entire right is being leased or if the right is for use of municipal or quasi-municipal water use. The map should include the following:

- A north arrow and map scale (no smaller than 1" = 1320').
- Label township, range, section and quarter-quarter (QQ).
- If an irrigation right, the numbers of acres to be leased in each quarter-quarter identify and hachure/shade to differentiate between the acreage being leased and any remaining. If the place of use has more than one priority date, source stream, and/or point of diversion you **must identify each with separate hachuring or shading** and label.
- Tax lot lines and numbers must be included on the map and should clearly identify the property(s) involved.

Yes N/A If the Lessor(s) is not the deeded land owner, include one of the following:

- A notarized statement from the land owner consenting to the lease and a copy of the recorded deed; or
- A water right conveyance agreement and a copy of the recorded deed for the landowner at the time the water right was conveyed; or
- Other documentation.

Yes N/A If the right has **not** been used in the last five years; provide supporting documentation indicating why a right (or portion thereof) is **not** subject to forfeiture.

RECEIVED BY OWRD

MAR 13 2017

SALEM, OR

Part 2 of 4 – District and other party Signature

| | |
|--|---|
| Term of the Lease: The lease is requested to begin in: month <u>April</u> year <u>2017</u> and end: month <u>October</u> year <u>2017</u> . | |
| Public use: Check the public use(s) this lease will serve (as defined by ORS 537.332): <input checked="" type="checkbox"/> Conservation, maintenance and enhancement of aquatic, fish and wildlife, fish and wildlife habitat and any other ecological values. <input checked="" type="checkbox"/> Recreation <input checked="" type="checkbox"/> Pollution abatement <input type="checkbox"/> Navigation | Termination provision (for multiyear leases): The parties to the lease request (choose one): <input type="checkbox"/> a. The option of terminating the lease prior to expiration of the full term with written notice to the Department by the Lessor(s) and/or Lessee. <input type="checkbox"/> b. The option of terminating the lease prior to expiration of the full term, with consent by all parties to the lease. <input checked="" type="checkbox"/> c. The parties would not like to include a Termination Provision. (See instructions for limitations to this provision) |
| Additive/Replacing Relationship to other instream water rights: Instream leases are generally additive to other existing instream water rights created as a result of instream leases and transfers and/or allocations of conserved water. Since instream leases are also generally senior to other instream rights created through a state agency process or conversion of minimum flows, they generally replace a portion of these junior instream rights. If you would like this lease to relate to other instream water rights differently than described above, please check this box. <input type="checkbox"/> And attach an explanation of your intent. | |
| Precedent: If a right which has been leased is later proposed to be leased again or later transferred or become part of an allocation of conserved water project, a new injury review shall be required. An instream lease shall not set a precedent on a future transaction. | |
| Validity of the rights to be leased: <input checked="" type="checkbox"/> The water right(s) to be leased have been used under the terms and conditions of the right(s) during the last five years or have been leased instream; or <input type="checkbox"/> The water right(s) have not been used for the last five years according to the terms and conditions of the rights. However, the water right(s) is not subject to forfeiture under ORS 540.610(2). Documentation describing why the water right is not subject to forfeiture has been provided. | |

SIGNATURES

The undersigned declare that the information contained in this application is true and accurate.



Date: 1/20/17

Signature of Co-Lessor

Printed name (and title): Kelley Hamby, Water Rights Specialist

Business/Organization name: Central Oregon Irrigation District

Mailing Address (with state and zip): 1055 SW Lake Ct, Redmond, OR 97756

Phone number (include area code): 541-548-7585 **E-mail address: khamby@coird.org

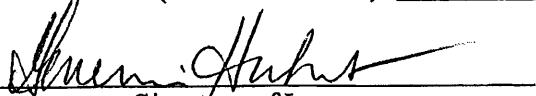

Date: 3/13/17

Signature of Lessee

Printed name (and title): Gen Hubert, Water Leasing Program Manager

Business/organization name: Deschutes River Conservancy

Mailing Address (with state and zip): PO Box 1560, Bend, OR 97709

Phone number (include area code): 541-382-4077 x16 **E-mail address: gen@deschutesriver.org

RECEIVED BY OWRD

MAR 13 2017

SALEM, OR

**** BY PROVIDING AN E-MAIL ADDRESS, CONSENT IS GIVEN TO RECEIVE ALL CORRESPONDENCE FROM THE DEPARTMENT ELECTRONICALLY. COPIES OF THE FINAL ORDER DOCUMENTS WILL ALSO BE MAILED TO THE LESSOR**

Part 3 of 4 – Place of Use – Lessor Information and Signatures

**Complete Table 1 Identify water right(s) proposed to be leased instream
Provide a separate Part 3 for each Lessor (water right interest holder/landowner)**

Table 1

Irrigation District or other Water Purveyor Name: Central Oregon Irrigation District

Specify Water Right, Priority Date, point of diversion(s) (POD), place of use, tax lot, gov't lot/DLC, acres to be leased, original use type, certificate page number, and any previous lease.

If not enough room below, you may add rows (see instructions) or create a spreadsheet/table (matching Table 1) and attach.

Any attached table should include reference to the Lessor.

| Water Right # | Priority Date | POD # | Twp | | Rng | | Sec | Q-Q | | Tax Lot | Gov't Lot/DLC # | Acres | Use | Page # | Previous Lease # |
|---------------|---------------|-------|-----|---|-----|---|-----|-----|----|---------|-----------------|-------|-------|--------|------------------|
| 83571 | 10/31/1900 | 1 | 17 | S | 12 | E | 12 | SE | SW | 500 | | 18.9 | Irrig | 42 | |
| | | | | | | | | | | | | | | | |
| | | | | | | | | | | | | | | | |
| | | | | | | | | | | | | | | | |

Any additional information about the right:

Farm Deferral Tax Status: Counties make the determination of whether a property qualifies for the farm use assessment without consideration of whether the lands have an associated water right which is leased instream. If you have questions regarding the farm use assessment you should contact your local county assessor. You should contact your County for any weed ordinance and management requirements.

The undersigned declare:

1. I/We agree during the term of this lease to suspend use of water allowed under the water right(s) involved in the lease as well as and any other appurtenant primary or supplemental water right(s); and
2. I/We certify are the lessor(s) (water right interest holder) of the water right(s) in Table 1. If not the deeded land owner, I/we have obtained consent from the deeded land owner and/or have provided documentation of authorization to pursue the instream lease; and
3. I/We affirm that the information in this application is true and accurate.

Eugene M. Holiday
Signature of Lessor

Date: 12/28/16

Printed name (and title): Eugene M. Holiday Business name, if applicable: Diamond H Holdings, LLC

Mailing Address (with state and zip): 63693 Cricketwood Rd., Bend, OR 97701

Phone number (include area code): (541)480-3410**E-mail address: _____

RECEIVED BY OWRD

MAR 13 2017

SALEM, OR

EXHIBIT C

Deschutes River Conservancy Instream Leasing Program

Policy Concerning Weeds & Instream Leases Information on Farm Deferral & Lease Payment

The Deschutes River Conservancy is dedicated to restoring stream flow and improving water quality in the Deschutes Basin; land stewardship is a component of these goals.

Weed Policy

The DRC expects participants in the Leasing Program will continue to exercise agricultural best management practices on lands enrolled in the Program, particularly with respect to the control of noxious and/or nuisance weeds. Failure to control weeds on leased acres may result in exclusion from Program compensation.

Information and Resources Attached

Farm Deferral Notice

Instream leasing is a beneficial use that protects your water right from forfeiture and allows for compensation for this instream use, but please note that it does not automatically protect against loss of farm use special assessment. Exclusive Farm Use (EFU) zoned lands may still require at least minimal use with the intent to make a profit. It is the landowner's responsibility to know their tax assessment status and qualifying uses.

Information and Resources Attached

Donated Leases: One year and multi-year leases of less than 10 acres, leases with public entities, leases submitted after the due date, and leases with verified weed complaints are not paid a per acre or per acre-foot rate by the DRC.

I, Eugene Holliday understand the DRC weed policy and have
Print Name
been informed about farm deferral and donations.

Signature: Eugene Holliday Date: 12/28/16

This form must be signed and returned with state lease form.

RECEIVED BY OWRD



Business Name Search

[New Search](#)

[Printer Friendly](#)

Business Entity Data

11-10-2016 07:58

| Registry Nbr | Entity Type | Entity Status | Jurisdiction | Registry Date | Next Renewal Date | Renewal Due? |
|---------------------|-------------------------|---------------|--------------|---------------|-------------------|--------------|
| 480774-99 | DLLC | ACT | OREGON | 12-04-2007 | 12-04-2016 | YES |
| Entity Name | DIAMOND H HOLDINGS, LLC | | | | | |
| Foreign Name | | | | | | |

Online Renewal:

[Renew Online](#)

[Click here to generate and print an annual report.](#)

[New Search](#)

[Printer Friendly](#)

Associated Names

| | | | | | |
|---------------|----------------------|-----------------------------|-------|----------------|--------------------------|
| Type | PPB | PRINCIPAL PLACE OF BUSINESS | | | |
| Addr 1 | 63693 CRICKETWOOD DR | | | | |
| Addr 2 | | | | | |
| CSZ | BEND | OR | 97701 | Country | UNITED STATES OF AMERICA |

Please click [here](#) for general information about registered agents and service of process.

| | | | | | | | |
|---------------|-------------------------|------------------|----------|-------------------|--------------------------|--------------------|--|
| Type | AGT | REGISTERED AGENT | | Start Date | 12-04-2007 | Resign Date | |
| Name | JAMES | E | PETERSEN | | | | |
| Addr 1 | 1201 NW WALL ST STE 300 | | | | | | |
| Addr 2 | | | | | | | |
| CSZ | BEND | OR | 97701 | Country | UNITED STATES OF AMERICA | | |

| | | | | | | | |
|---------------|----------------------|-----------------|--|--|--|--|--|
| Type | MAL | MAILING ADDRESS | | | | | |
| Addr 1 | 63693 CRICKETWOOD RD | | | | | | |

RECEIVED BY OWRD

MAR 13 2017

| | | | | | |
|---------------|----------------------|--------|----------|----------------|--------------------------|
| Addr 2 | | | | | |
| CSZ | BEND | OR | 97701 | Country | UNITED STATES OF AMERICA |
| Type | MEM | MEMBER | | | Resign Date |
| Name | EUGENE | M | HOLLIDAY | | |
| Addr 1 | 63693 CRICKETWOOD RD | | | | |
| Addr 2 | | | | | |
| CSZ | BEND | OR | 97701 | Country | UNITED STATES OF AMERICA |

[New Search](#)

[Printer Friendly](#)

Name History

| Business Entity Name | Name Type | Name Status | Start Date | End Date |
|-------------------------|-----------|-------------|------------|----------|
| DIAMOND H HOLDINGS, LLC | EN | CUR | 12-04-2007 | |

Please [read](#) before ordering [Copies](#).

[New Search](#)

[Printer Friendly](#)

Summary History

| Image Available | Action | Transaction Date | Effective Date | Status | Name/Agent Change | Dissolved By |
|-----------------|--------------------------|------------------|----------------|--------|-------------------|--------------|
| | ANNUAL REPORT PAYMENT | 12-08-2015 | | SYS | | |
| | ANNUAL REPORT PAYMENT | 11-12-2014 | | SYS | | |
| | AMENDED ANNUAL REPORT | 12-10-2013 | | FI | | |
| | NOTICE LATE ANNUAL | 12-06-2013 | | SYS | | |
| | AMENDED ANNUAL REPORT | 11-04-2012 | | FI | | |
| | ANNUAL REPORT PAYMENT | 12-05-2011 | | SYS | | |
| | ANNUAL REPORT PAYMENT | 12-03-2010 | | SYS | | |
| | ANNUAL REPORT PAYMENT | 12-03-2009 | | SYS | | |
| | AMENDED ANNUAL REPORT | 12-02-2008 | | FI | | |
| | ARTICLES OF ORGANIZATION | 12-04-2007 | | FI | Agent | |

[About Us](#) | [Announcements](#) | [Laws & Rules](#) | [Feedback](#)
[Policy](#) | [SOS Home](#) | [Oregon Blue Book](#) | [Oregon.gov](#)

RECEIVED BY OWRD

MAR 13 2017

SALEM, OR

For comments or suggestions regarding the operation of this site,
 please contact : corporation.division@state.or.us

Part 3 of 4 – Place of Use – Lessor Information and Signatures

**Complete Table 1 Identify water right(s) proposed to be leased instream
Provide a separate Part 3 for each Lessor (water right interest holder/landowner)**

Table 1

Irrigation District or other Water Purveyor Name: Central Oregon Irrigation District

Specify Water Right, Priority Date, point of diversion(s) (POD), place of use, tax lot, gov't lot/DLC, acres to be leased, original use type, certificate page number, and any previous lease.

If not enough room below, you may add rows (see instructions) or create a spreadsheet/table (matching Table 1) and attach.
Any attached table should include reference to the Lessor.

| Water Right # | Priority Date | POD # | Twp | Range | Sec | Q-Q | Tax Lot | Gov't Lot/DLC # | Acres | Use | Page # | Previous Lease # |
|---------------|---------------|-------|------|-------|-----|-------|---------|-----------------|-------|-------|--------|------------------|
| 8357 | 10-31-1900 | 1 | 17 S | 13 E | 33 | NW NE | 200 | | 2.1 | Irrig | 48 | IL-1233 |
| | | | | | | | | | | | | |
| | | | | | | | | | | | | |
| | | | | | | | | | | | | |

Any additional information about the right:

Farm Deferral Tax Status: Counties make the determination of whether a property qualifies for the farm use assessment without consideration of whether the lands have an associated water right which is leased instream. If you have questions regarding the farm use assessment you should contact your local county assessor. You should contact your County for any weed ordinance and management requirements.

The undersigned declare:

1. I/We agree during the term of this lease to suspend use of water allowed under the water right(s) involved in the lease as well as and any other appurtenant primary or supplemental water right(s); and
2. I/We certify are the lessor(s) (water right interest holder) of the water right(s) in Table 1. If not the deeded land owner, I/we have obtained consent from the deeded land owner and/or have provided documentation of authorization to pursue the instream lease; and
3. I/We affirm that the information in this application is true and accurate.

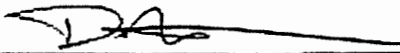

Date: 12-28-16

Signature of Lessor

Printed name (and title): Doug Hermanson Business name, if applicable: _____

Mailing Address (with state and zip): 234 NW Revere Ave., BEnd. OR 97703

Phone number (include area code): (541) 610-2430 **E-mail address: hocade@gmail.com

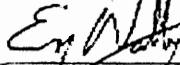

Date: 12-28-16

Signature of Lessor

Printed name (and title): Erin Walling Business name, if applicable: _____

Mailing Address (with state and zip): 234 NW Revere Ave., BEnd. OR 97703

Phone number (include area code): (541) 610-2430 **E-mail address: _____

RECEIVED BY OWRD

MAR 13 2017

SALEM, OR

EXHIBIT C

**Deschutes River Conservancy
Instream Leasing Program**

**Policy Concerning Weeds & Instream Leases
Information on Farm Deferral & Lease Payment**

The Deschutes River Conservancy is dedicated to restoring stream flow and improving water quality in the Deschutes Basin; land stewardship is a component of these goals.

Weed Policy

The DRC expects participants in the Leasing Program will continue to exercise agricultural best management practices on lands enrolled in the Program, particularly with respect to the control of noxious and/or nuisance weeds. Failure to control weeds on leased acres may result in exclusion from Program compensation.

Information and Resources Attached

Farm Deferral Notice

Instream leasing is a beneficial use that protects your water right from forfeiture and allows for compensation for this instream use, but please note that it does not automatically protect against loss of farm use special assessment. Exclusive Farm Use (EFU) zoned lands may still require at least minimal use with the intent to make a profit. It is the landowner's responsibility to know their tax assessment status and qualifying uses.

Information and Resources Attached

Donated Leases: One year and multi-year leases of less than 10 acres, leases with public entities, leases submitted after the due date, and leases with verified weed complaints are not paid a per acre or per acre-foot rate by the DRC.

I, Doug Hermonson understand the DRC weed policy and have
Print Name
been informed about farm deferral and donations.

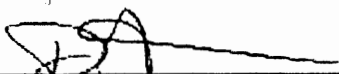
Signature:  Date: 12-28-16

This form must be signed and returned with state lease form.

RECEIVED BY OWRD

MAR 13 2017

SALEM, OR

Part 3 of 4 – Place of Use – Lessor Information and Signatures

**Complete Table 1 Identify water right(s) proposed to be leased instream
Provide a separate Part 3 for each Lessor (water right interest holder/landowner)**

Table 1
Irrigation District or other Water Purveyor Name: **Central Oregon Irrigation District**

Specify Water Right, Priority Date, point of diversion(s) (POD), place of use, tax lot, gov't lot/DLC, acres to be leased, original use type, certificate page number, and any previous lease.
If not enough room below, you may add rows (see instructions) or create a spreadsheet/table (matching Table 1) and attach.
Any attached table should include reference to the Lessor.

| Water Right # | Priority Date | POD # | Twp | Rng | Sec | Q-Q | Tax Lot | Gov't Lot/DLC # | Acres | Use | Page # | Previous Lease # | |
|---------------|---------------|-------|-----|-----|-----|-----|---------|-----------------|-------|-----|--------|------------------|----|
| 83571 | 10/31/1900 | 1 | 17 | S | 12 | E | 23 | SW SE | 2500 | | 0.10 | Irrig | 43 |
| | | | | | | | | | | | | | |
| | | | | | | | | | | | | | |
| | | | | | | | | | | | | | |

Any additional information about the right:
Farm Deferral Tax Status: Counties make the determination of whether a property qualifies for the farm use assessment without consideration of whether the lands have an associated water right which is leased instream. If you have questions regarding the farm use assessment you should contact your local county assessor. You should contact your County for any weed ordinance and management requirements.

The undersigned declare:

1. I/We agree during the term of this lease to suspend use of water allowed under the water right(s) involved in the lease as well as any other appurtenant primary or supplemental water right(s); and
2. I/We certify are the lessor(s) (water right interest holder) of the water right(s) in Table 1. If not the deceded land owner, I/We have obtained consent from the deceded land owner and/or have provided documentation of authorization to pursue the instream lease; and
3. I/We affirm that the information in this application is true and accurate.

 _____ Date: 1/4/17
Signature of Lessor

Printed name (and title): Perry Rhodes Business name, if applicable: _____
Mailing Address (with state and zip): 21476 Hyde Lane, Bend, OR 97701
Phone number (include area code): (541) 420-6433 **E-mail address: perrybendoregon@gmail.com

 _____ Date: 1/4/17
Signature of Lessor

Printed name (and title): Cara Rhodes Business name, if applicable: _____
Mailing Address (with state and zip): 21476 Hyde Lane, Bend, OR 97701
Phone number (include area code): (541) 420-6433 **E-mail address: k4cara@gmail.com

RECEIVED BY OWRD

MAR 13 2017

SALEM, OR

EXHIBIT C

Deschutes River Conservancy Instream Leasing Program

Policy Concerning Weeds & Instream Leases Information on Farm Deferral & Lease Payment

The Deschutes River Conservancy is dedicated to restoring stream flow and improving water quality in the Deschutes Basin; land stewardship is a component of these goals.

Weed Policy

The DRC expects participants in the Leasing Program will continue to exercise agricultural best management practices on lands enrolled in the Program, particularly with respect to the control of noxious and/or nuisance weeds. Failure to control weeds on leased acres may result in exclusion from Program compensation.

Information and Resources Attached

Farm Deferral Notice

Instream leasing is a beneficial use that protects your water right from forfeiture and allows for compensation for this instream use, but please note that it does not automatically protect against loss of farm use special assessment. Exclusive Farm Use (EFU) zoned lands may still require at least minimal use with the intent to make a profit. It is the landowner's responsibility to know their tax assessment status and qualifying uses.

Information and Resources Attached

Donated Leases: One year and multi-year leases of less than 10 acres, leases with public entities, leases submitted after the due date, and leases with verified weed complaints are not paid a per acre or per acre-foot rate by the DRC.

I, Perry Rhodes understand the DRC weed policy and have
Print Name
been informed about farm deferral and donations.

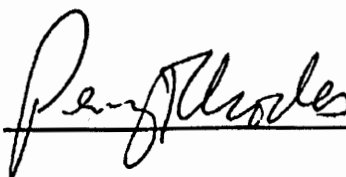
Signature:  Date: 1/4/17

This form must be signed and returned with state lease form.

RECEIVED BY OWRD

Part 3 of 4 – Place of Use – Lessor Information and Signatures

**Complete Table 1 Identify water right(s) proposed to be leased instream
Provide a separate Part 3 for each Lessor (water right interest holder/landowner)**

Table 1

Irrigation District or other Water Purveyor Name: Central Oregon Irrigation District

Specify Water Right, Priority Date, point of diversion(s) (POD), place of use, tax lot, gov't lot/DLC, acres to be leased, original use type, certificate page number, and any previous lease.

If not enough room below, you may add rows (see instructions) or create a spreadsheet/table (matching Table 1) and attach.

Any attached table should include reference to the Lessor.

| Water Right # | Priority Date | POD # | Twp | Rng | Sec | Q-Q | Tax Lot | Gov't Lot/DLC # | Acres | Use | Page # | Previous Lease # |
|---------------|---------------|-------|------|------|-----|-------|---------|-----------------|-------|-------|--------|------------------|
| 83571 | 10/31/1900 | 1 | 17 S | 12 E | 23 | NW SE | 1505 | | 0.32 | Irrig | 43 | |
| | | | | | | | | | | | | |
| | | | | | | | | | | | | |
| | | | | | | | | | | | | |

Any additional information about the right: _____

Farm Deferral Tax Status: Counties make the determination of whether a property qualifies for the farm use assessment without consideration of whether the lands have an associated water right which is leased instream. If you have questions regarding the farm use assessment you should contact your local county assessor. You should contact your County for any weed ordinance and management requirements.

The undersigned declare:

1. I/We agree during the term of this lease to suspend use of water allowed under the water right(s) involved in the lease as well as and any other appurtenant primary or supplemental water right(s); and
2. I/We certify are the lessor(s) (water right interest holder) of the water right(s) in Table 1. If not the deeded land owner, I/we have obtained consent from the deeded land owner and/or have provided documentation of authorization to pursue the instream lease; and
3. I/We affirm that the information in this application is true and accurate.



Signature of Lessor

Date: 12/28/16

Printed name (and title): Terry Denoux Business name, if applicable: Sun Mountain Investments, LLC

Mailing Address (with state and zip): 209 NW 16th St., Bend, OR 97701

Phone number (include area code): (541) 706-9908 **E-mail address: terryd@gobend.com

RECEIVED BY OWRD

MAR 13 2017

SALEM, OR

EXHIBIT C

**Deschutes River Conservancy
Instream Leasing Program**

**Policy Concerning Weeds & Instream Leases
Information on Farm Deferral & Lease Payment**

The Deschutes River Conservancy is dedicated to restoring stream flow and improving water quality in the Deschutes Basin; land stewardship is a component of these goals.

Weed Policy

The DRC expects participants in the Leasing Program will continue to exercise agricultural best management practices on lands enrolled in the Program, particularly with respect to the control of noxious and/or nuisance weeds. Failure to control weeds on leased acres may result in exclusion from Program compensation.

Information and Resources Attached

Farm Deferral Notice

Instream leasing is a beneficial use that protects your water right from forfeiture and allows for compensation for this instream use, but please note that it does not automatically protect against loss of farm use special assessment. Exclusive Farm Use (EFU) zoned lands may still require at least minimal use with the intent to make a profit. It is the landowner's responsibility to know their tax assessment status and qualifying uses.

Information and Resources Attached

Donated Leases: One year and multi-year leases of less than 10 acres, leases with public entities, leases submitted after the due date, and leases with verified weed complaints are not paid a per acre or per acre-foot rate by the DRC.

I, TERRY DENNY understand the DRC weed policy and have
Print Name
been informed about farm deferral and donations.

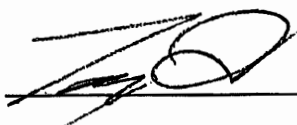
Signature:  Date: 12/28/16

This form must be signed and returned with state lease form.

RECEIVED BY OWRD

OREGON SECRETARY OF STATE
► Corporation Division

HOME

business information center **business name search** oregon business guide

referral list business registry/renewal forms/fees notary public

uniform commercial code uniform commercial code search documents & data services

Business Name Search

| Business Entity Data | | | | | | | 03-13-2017 14:26 |
|----------------------|-------------------------------|-----|--------|---------------|-------------------|--------------|---------------------|
| Registry Nbr | | | | Registry Date | Next Renewal Date | Renewal Due? | |
| 266830-94 | DLLC | ACT | OREGON | 02-02-2005 | 02-02-2018 | | |
| Entity Name | SUN MOUNTAIN INVESTMENTS, LLC | | | | | | |
| Foreign Name | | | | | | | |

RECEIVED BY CWRD

MAR 13 2017

| Associated Names | | | | | | | |
|------------------|--------------------|-----------------------------|-------|---------|--------------------------|--|-----------|
| Type | PPB | PRINCIPAL PLACE OF BUSINESS | | | | | SALEM, OR |
| Addr 1 | 209 NW 16TH STREET | | | | | | |
| Addr 2 | | | | | | | |
| CSZ | BEND | OR | 97703 | Country | UNITED STATES OF AMERICA | | |

Please click here for general information about registered agents and service of process.

| | | | | | | | |
|--------|------------------------|------------------|--------|------------|--------------------------|-------------|--|
| Type | AGT | REGISTERED AGENT | | Start Date | 02-02-2005 | Resign Date | |
| Name | MICHAEL | G | MAGNUS | | | | |
| Addr 1 | 17390 SW REUSSER COURT | | | | | | |
| Addr 2 | | | | | | | |
| CSZ | BEAVERTON | OR | 97005 | Country | UNITED STATES OF AMERICA | | |

| | | | | | | |
|--------|--------------------|-----------------|-------|---------|--------------------------|--|
| Type | MAL | MAILING ADDRESS | | | | |
| Addr 1 | 209 NW 16TH STREET | | | | | |
| Addr 2 | | | | | | |
| CSZ | BEND | OR | 97703 | Country | UNITED STATES OF AMERICA | |

| | | | | | | | |
|--------|------------------------|--------|--------|---------|--------------------------|-------------|--|
| Type | MEM | MEMBER | | | | Resign Date | |
| Name | MICHAEL | G | MAGNUS | | | | |
| Addr 1 | 17390 SW REUSSER COURT | | | | | | |
| Addr 2 | | | | | | | |
| CSZ | BEAVERTON | OR | 97005 | Country | UNITED STATES OF AMERICA | | |

| | | | | | | | |
|--------|--------------------|--------|--------|---------|--------------------------|-------------|--|
| Type | MEM | MEMBER | | | | Resign Date | |
| Name | TERRY | | DENOUX | | | | |
| Addr 1 | 209 NW 16TH STREET | | | | | | |
| Addr 2 | | | | | | | |
| CSZ | BEND | OR | 97701 | Country | UNITED STATES OF AMERICA | | |

| Name History | | | | | | |
|-------------------------------|----|-----|--|------------|----------|--|
| Business Entity Name | | | | Start Date | End Date | |
| SUN MOUNTAIN INVESTMENTS, LLC | EN | CUR | | 02-02-2005 | | |

Please read before ordering Copies.

| Summary History | | | | | | |
|-----------------|--|--|--|--|--|--|
|-----------------|--|--|--|--|--|--|

Part 4 of 4 – Water Right and Instream Use Information

Use a separate Part 4 for each water right to be leased instream.

Table 2

Use Table 2 to illustrate the totals for the water right proposed to be leased instream (based on Part 3 of 4) Water Right # 83571

Total rate and volume by priority date, POD, use and acreage as appropriate considering the right to be leased. If not enough room below, you may add rows (see instructions) or create a spreadsheet (matching Table 2 and clearly labeled) and attach.
(cfs = cubic feet per second and af = acre-feet)

| Priority Date | POD # | Use | Acres | Other Information (such as conditions/limitations on the right) | Rate (cfs) | Volume (af) |
|---------------|-------|-------|-------|---|------------|-------------|
| 10/31/1900 | 1 | Irrig | 21.42 | Season 1 Rate / Total Volume | 0.265 | 210.0 |
| 10/31/1900 | 1 | Irrig | 21.42 | Season 2 Rate | 0.353 | |
| 10/31/1900 | 1 | Irrig | 21.42 | Season 3 Rate | 0.467 | |
| 12/02/1907 | 1 | Irrig | 21.42 | Season 3 Rate | 0.187 | |

Total af from storage, if applicable: _____ AF or N/A

If the POD is not described on the certificate or, if there is more than one POD listed on the certificate, then the specific POD must be described: POD # _____

Table 3

| | | | | | | |
|--|--|---|--------------|--------------------------------------|----------------------------|-----------------------------------|
| Instream Use created by the lease | River Basin: <u>Deschutes</u> | River/Stream Name: <u>Deschutes River, tributary to Columbia River</u> | | | | |
| Proposed Instream Reach: <input checked="" type="checkbox"/> A reach typically begins at the POD and ends at the mouth of the source stream: From the POD _____ to <u>Mouth of Deschutes River (RM 0)</u> | Or Proposed Instream Point: <input type="checkbox"/> Instream use protected at the POD | | | | | |
| OR <input type="checkbox"/> Please check this box if you are not sure of the proposed reach and want water to be protected within a reach below the POD, if possible. If no reach is identified or the above box is not checked, and there is only one POD listed on the water right, the lease may be processed to be protected at the POD.) | | | | | | |
| Instream Portion: May not exceed the maximum rate/volume for the right (identified in Table 2) Use the table 3 to illustrate the instream rate, volume and instream period by priority date, POD, Use and acreage, as appropriate. If not enough room below, you may add rows (see instructions) or create a spreadsheet (clearly labeled and matching the below portion of Table 3) and attach. | | | | | | |
| Priority date | POD # | Use | Acres | Proposed Instream Period | Instream Rate (cfs) | Total instream volume (af) |
| 10/31/1900 | 1 | Irrig | 21.42 | Season 1 Rate / Total Maximum Volume | 0.147 | 116.75 |
| 10/31/1900 | 1 | Irrig | 21.42 | Season 2 Rate | 0.196 | |
| 10/31/1900 | 1 | Irrig | 21.42 | Season 3 Rate | 0.364 | |
| OR <input type="checkbox"/> Please check this box if you are not sure of the proposed rate, volume and instream period. As part of its review process, the Department will identify the appropriate instream rate, volume and period considering the water right(s) being leased and instream benefits. | | | | | | |
| <input checked="" type="checkbox"/> Yes <input type="checkbox"/> N/A Conditions to avoid enlargement or injury to other water rights, if any, or other limitations: list here <u>The instream flow will be allocated on a daily average basis up to the described rate from April 1 through October 26.</u> | | | | | | |
| Note: The Department may identify additional conditions to prevent injury and/or enlargement. | | | | | | |
| Any additional information about the proposed instream use: _____ | | | | | RECEIVED BY OWRD | |



Revised: 3/18/2016

This calculator is primarily designed to facilitate the calculation of how much water may be protected instream through instream leases and transfers. However, the calculator can also be used to determine the rate and duty associated with other transfers and cancellations. For questions regarding its use, please contact Laura Wilke at 503-986-0884.

Enter Total Number of Acres Involved from POD #1 (CO Canal)

Enter Total Number of Acres Involved from POD #11 (North Canal, also known as PB Canal)

Rate and duty for the acres by which the water right will be reduced by at the Point of Diversion (POD).

| POD #1 | October 31, 1900 | December 2, 1907 | Combined |
|---------------------|------------------|------------------|----------|
| Season 1 Rate (CFS) | 0.265 | | |
| Season 2 Rate (CFS) | 0.353 | | |
| Season 3 Rate (CFS) | 0.467 | 0.187 | 0.654 |
| Duty (AF) | | | 210.00 |

IL-2018.06

DIAMOND H 18.90
 HERMANSON 2.10
 RHODES 0.10
 SUN MOUNTAIN 0.32
21.42 ac

| POD #11 | October 31, 1900 | December 2, 1907 | Combined |
|---------------------|------------------|------------------|----------|
| Season 1 Rate (CFS) | 0.000 | | |
| Season 2 Rate (CFS) | 0.000 | | |
| Season 3 Rate (CFS) | 0.000 | 0.000 | 0.000 |
| Duty (AF) | | | 0.00 |

The transmission loss associated with this right is not transferable or protectable instream. The following tables show the amount of water that is protectable for instream leases and instream transfers, under the October 31, 1900 priority date. (Please contact the Department if you prefer to protect water instream under the combined October 31, 1900 and December 2, 1907 priority dates.) To prevent enlargement and injury, the instream use has been modified from the authorized season of April 1 through October 31, to April 1 through October 26.

| From POD #1 to Lake Billy Chinook | |
|-----------------------------------|--------|
| Season 1 Rate (CFS) | 0.147 |
| Season 2 Rate (CFS) | 0.196 |
| Season 3 Rate (CFS) | 0.364 |
| Maximum Volume (AF) | 116.75 |

RECEIVED BY OWRD

MAR 13 2017

SALEM, OR

RECEIVED BY OWRD

DESCHUTES COUNTY SEC.12 T17S R12E

MAR 13 2017

SCALE - 1" = 400'

SALEM, OR



SE 1/4 OF THE SW 1/4

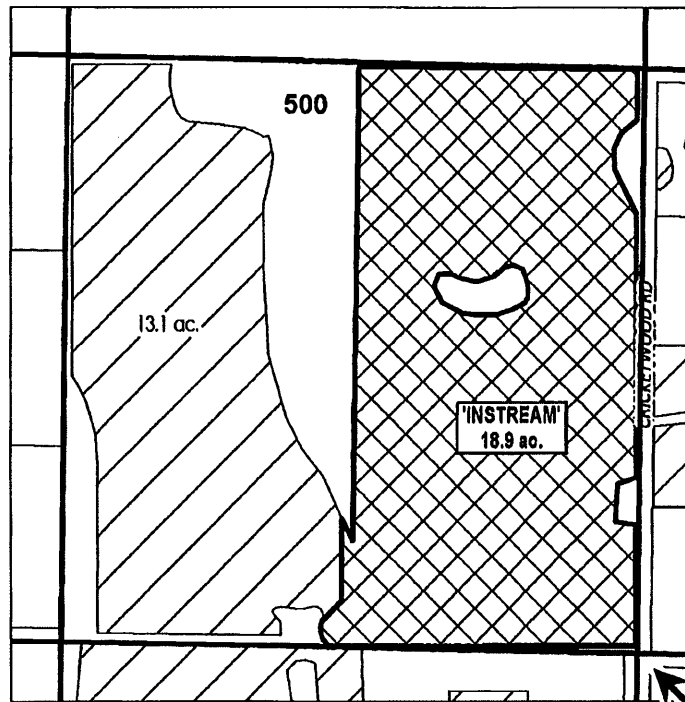

S 1/4 COR

| | |
|--|-----------------------|
| | EXISTING WATER RIGHTS |
| | INSTREAM LANDS |



APPLICATION FOR 1 YEAR INSTREAM LEASE

NAME: DIAMOND H HOLDINGS, LLC

TAXLOT #: 500

18.9 ACRES

DATE: 12/13/2016

FILE: I:\TRANSFER\INSTREAM\INSTRM17X YR1X1XXX_XXXX

**DESCHUTES COUNTY
SEC.33 T17S R13E**

RECEIVED BY OWRD

SCALE - 1" = 400'

MAR 13 2017



SALEM, OR

NW 1/4 OF THE NE 1/4

N 1/4 COR

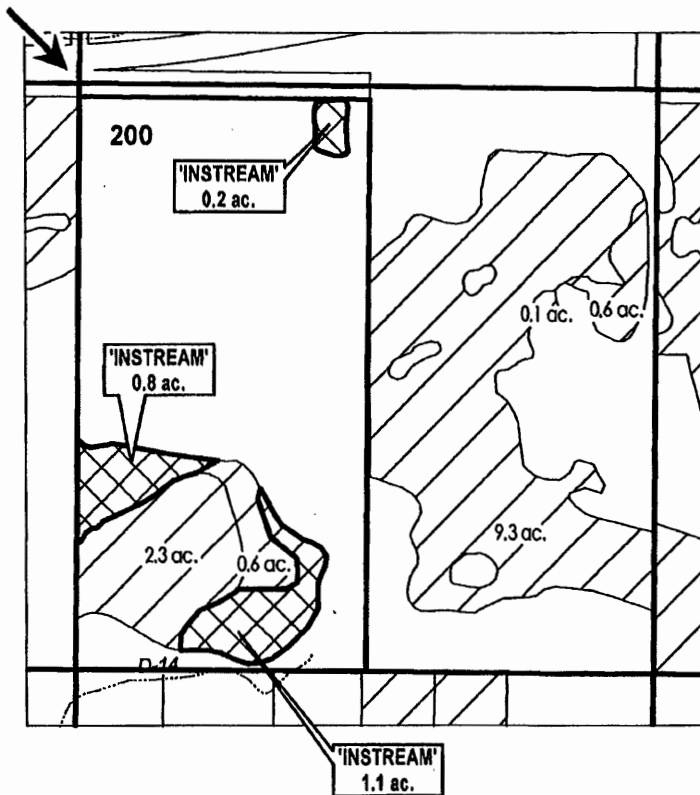

APPLICATION FOR 1 YEAR INSTREAM LEASE

NAME: DOUG HERMANSON & ERIN WALLING

TAXLOT #: 200

2.1 ACRES

DATE: 12/20/2016

FILE: I:\TRANSFER\INSTREAM\UNSTRM1711 YR171333_NWNE

**DESCHUTES COUNTY
SEC.23 T17S R12E**

RECEIVED BY OWRD

SCALE - 1" = 400'

MAR 13 2017



SALEM, OR

SW 1/4 OF THE SE 1/4

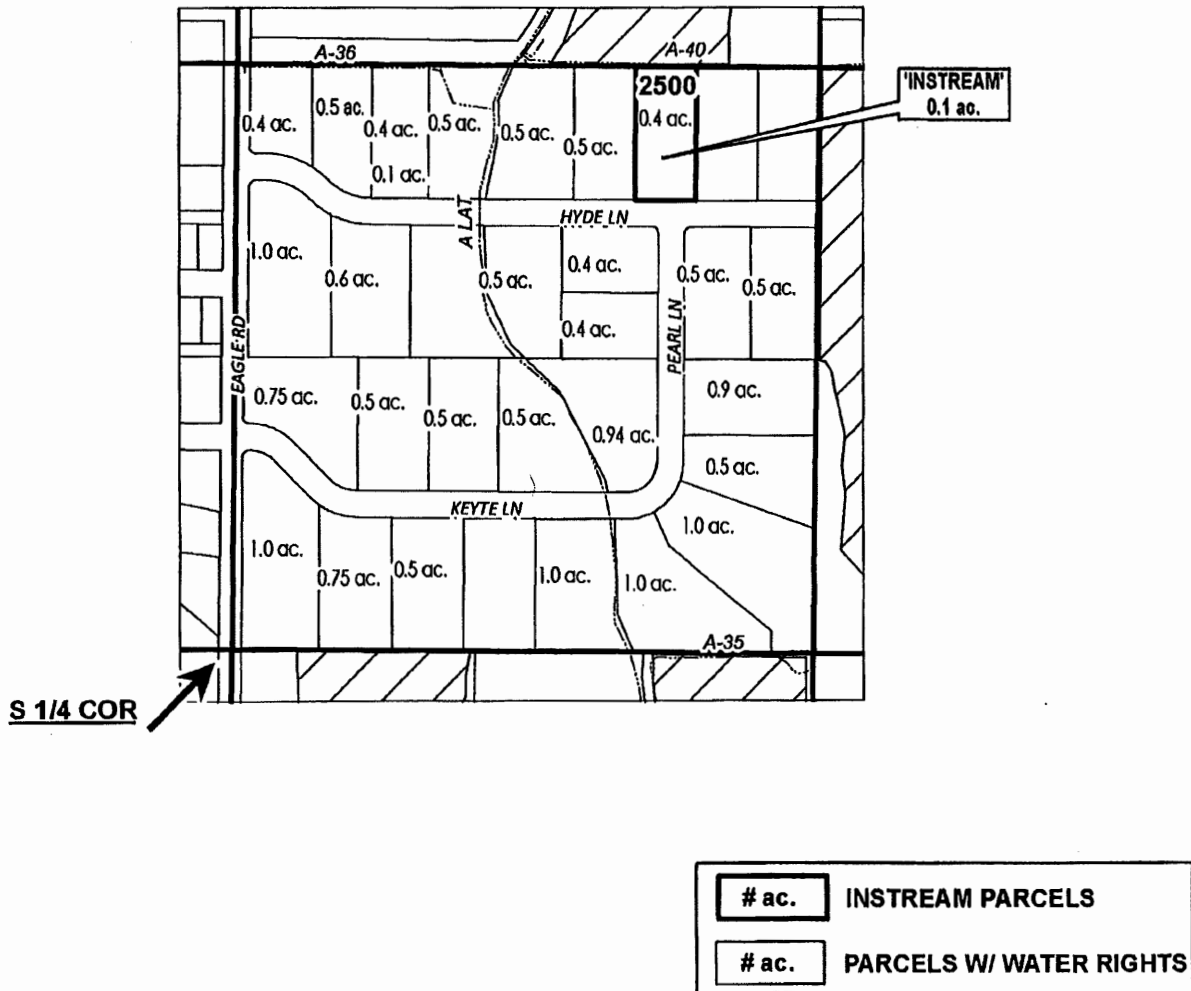

APPLICATION FOR 1 YEAR INSTREAM LEASE

NAME: PERRY & CARA RHODES

TAXLOT #: 2500

0.1 ACRES

DATE: 1/12/2017

FILE: I:\TRANSFER\INSTREAM\INSTRM17\1YR\171223_SWSE

**DESCHUTES COUNTY
SEC.23 T17S R12E**

RECEIVED BY OWRD

SCALE - 1" = 400'

MAR 13 2017



SALEM, OR

NW 1/4 OF THE SE 1/4

C 1/4 COR

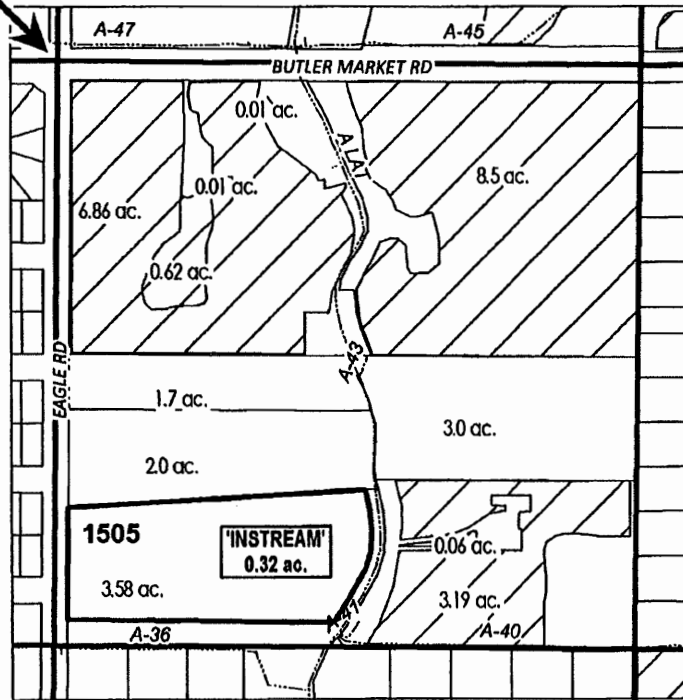

| | |
|--|-------------------------|
| | EXISTING WATER RIGHTS |
| | INSTREAM PARCELS |
| | PARCELS W/ WATER RIGHTS |



APPLICATION FOR 1 YEAR INSTREAM LEASE

NAME: SUN MOUNTAIN INVESTMENTS, LLC

TAXLOT #: 1505

0.32 ACRES

DATE: 1/10/2017

FILE: I:TRANSFER\INSTREAM\NSTRM17\1YR\171223_NWSE

| | | | |
|--|-----------|-------------|---------------|
| Central Oregon Irrigation District | | | |
| IL-2017-06 | | | |
| Water Right Changes for Instream Maps | | | |
| | | | |
| TRS | QQ | AC | OWRD # |
| 171223 | NWSE | 0.15 ac OFF | T-11509 |
| 171223 | NWSE | 0.10 ac OFF | T-11509 |

RECEIVED BY OWRD

MAR 13 2017

SALEM, OR