



State of Oregon
Water Resources Department
725 Summer Street NE, Suite A
Salem, Oregon 97301-1266
(503) 986-0900

Application for District Instream Lease

Part 1 of 4 – Minimum Requirements Checklist

This Application to be used for water rights in the name of or conveyed by an Irrigation District (or similar organization) Complete Parts 1 through 4 and any required attachments	OWRD #	<u>16-1589</u>
	District #	<u>IL-17-14</u>

Check all items included with this application. (N/A = Not Applicable)

Yes N/A Pooled Lease—a lease with more than one Lessor (Landowner/water right interest holder)

Fee in the amount of:

<input checked="" type="checkbox"/> \$450.00 for a lease involving four or more landowners or four or more water rights	Or <input type="checkbox"/> \$300.00 for all other leases
<input type="checkbox"/> Check enclosed or	
<input checked="" type="checkbox"/> Fee Charged to customer account <u>Deschutes River Cons.</u> (Account name)	

- Part 1 – Completed Minimum Requirements Checklist
- Part 2 – Completed District and Other Party Signature Page
- Part 3 – Completed Place of Use and Lessor Signature Page
(Include a separate Part 3 for each Lessor.)
- Part 4 – Completed Water Right and Instream Use Information
(Include a separate Part 4 for each Water Right.)
- How many Water Rights are included in the lease application? 1 (# of rights)
List each water right to be leased instream here: 83571

Yes N/A Other water rights, if any, appurtenant to the lands involved in the lease application and not proposed to be leased instream.
List those other water rights here: 76714

Yes No Conservation Reserve Enhancement Program CREP – Are some or all of the lands to be leased part of CREP or another Federal program (list here: _____)?

Required Attachments:

Yes N/A Instream lease application map(s). More than one QQ and property may be included on each map. A map is **not** required if an entire right is being leased or if the right is for use of municipal or quasi-municipal water use. The map should include the following:

- A north arrow and map scale (no smaller than 1" = 1320').
- Label township, range, section and quarter-quarter (QQ).
- If an irrigation right, the numbers of acres to be leased in each quarter-quarter identify and hachure/shade to differentiate between the acreage being leased and any remaining. If the place of use has more than one priority date, source stream, and/or point of diversion you **must identify each with separate hachuring or shading and label.**
- Tax lot lines and numbers must be included on the map and should clearly identify the property(s) involved.

Yes N/A If the Lessor(s) is **not** the deeded land owner, include one of the following:

- A notarized statement from the land owner consenting to the lease and a copy of the recorded deed; or
- A water right conveyance agreement and a copy of the recorded deed for the landowner at the time the water right was conveyed; or
- Other documentation.

Yes N/A If the right has **not** been used in the last five years; provide supporting documentation indicating why a right (or portion thereof) is **not** subject to forfeiture.

RECEIVED BY OWRD

MAR 13 2017

SALEM, OR

Part 2 of 4 – District and other party Signature

Term of the Lease: The lease is requested to begin in: month <u>April</u> year <u>2017</u> and end: month <u>October</u> year <u>2017</u> .	
Public use: Check the public use(s) this lease will serve (as defined by ORS 537.332): <input checked="" type="checkbox"/> Conservation, maintenance and enhancement of aquatic, fish and wildlife, fish and wildlife habitat and any other ecological values. <input checked="" type="checkbox"/> Recreation <input checked="" type="checkbox"/> Pollution abatement <input type="checkbox"/> Navigation	Termination provision (for multiyear leases): The parties to the lease request (choose one): <input type="checkbox"/> a. The option of terminating the lease prior to expiration of the full term with written notice to the Department by the Lessor(s) and/or Lessee. <input type="checkbox"/> b. The option of terminating the lease prior to expiration of the full term, with consent by all parties to the lease. <input checked="" type="checkbox"/> c. The parties would not like to include a Termination Provision. (See instructions for limitations to this provision)
Additive/Replacing Relationship to other instream water rights: Instream leases are generally additive to other existing instream water rights created as a result of instream leases and transfers and/or allocations of conserved water. Since instream leases are also generally senior to other instream rights created through a state agency process or conversion of minimum flows, they generally replace a portion of these junior instream rights. If you would like this lease to relate to other instream water rights differently than described above, please check this box. <input type="checkbox"/> And attach an explanation of your intent.	
Precedent: If a right which has been leased is later proposed to be leased again or later transferred or become part of an allocation of conserved water project, a new injury review shall be required. An instream lease shall not set a precedent on a future transaction.	
Validity of the rights to be leased: <input checked="" type="checkbox"/> The water right(s) to be leased have been used under the terms and conditions of the right(s) during the last five years or have been leased instream; or <input type="checkbox"/> The water right(s) have not been used for the last five years according to the terms and conditions of the rights. However, the water right(s) is not subject to forfeiture under ORS 540.610(2). Documentation describing why the water right is not subject to forfeiture has been provided.	

SIGNATURES

The undersigned declare that the information contained in this application is true and accurate.



 Signature of Co-Lessor

Date: 3/13/17

Printed name (and title): Abigail Centola, Beneficial Use Technician
 Business/Organization name: Central Oregon Irrigation District
 Mailing Address (with state and zip): 1055 SW Lake Ct, Redmond, OR 97756
 Phone number (include area code): 541-548-6047 **E-mail address: abby@coird.org

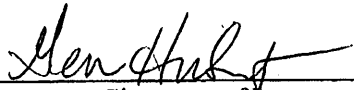

 Signature of Lessee

Date: 3/13/17

Printed name (and title): Gen Hubert, Water Leasing Program Manager
 Business/organization name: Deschutes River Conservancy
 Mailing Address (with state and zip): PO Box 1560, Bend, OR 97709
 Phone number (include area code): 541-382-4077 x16 **E-mail address: gen@deschutesriver.org

RECEIVED BY OWRD

MAR 13 2017

SALEM, OR

**** BY PROVIDING AN E-MAIL ADDRESS, CONSENT IS GIVEN TO RECEIVE ALL CORRESPONDENCE FROM THE DEPARTMENT ELECTRONICALLY. COPIES OF THE FINAL ORDER DOCUMENTS WILL ALSO BE MAILED TO THE LESSOR**

Part 3 of 4 – Place of Use – Lessor Information and Signatures

Complete Table 1 identifying water right(s) proposed to be leased in stream. Provide separate Table 1 for each separate water right interest holder (landowner).

Table 1

Irrigation District or other Water Purveyor Name: Central Oregon Irrigation District															
Special water right (water right) date placed in stream (if applicable) (if not applicable, leave blank)															
Have enough room below water right(s) to accommodate special beneficial uses (if applicable) (if not applicable, leave blank). Any attached table should include reference to deed(s).															
Water Right #	Priority Date	2015	2016	2017	2018	2019	2020	2021	2022	2023	2024	2025	2026	2027	2028
83571	10/31/1900	1	17	S	13	E	32	SW	NE	901		0.25	Irrig	48	
Any additional information about the right:															
Farm Deferral Tax Status: Counties make the determination of whether a property qualifies for the farm use assessment without consideration of whether the lands have an associated water right which is leased instream. If you have questions regarding the farm use assessment you should contact your local county assessor. You should contact your County for any weed ordinance and management requirements.															

The undersigned declare:

1. I/We agree during the term of this lease to suspend use of water allowed under the water right(s) involved in the lease as well as and any other appurtenant primary or supplemental water right(s); and
2. I/We certify are the lessor(s) (water right interest holder) of the water right(s) in Table 1. If not the deeded land owner, I/we have obtained consent from the deeded land owner and/or have provided documentation of authorization to pursue the instream lease; and
3. I/We affirm that the information in this application is true and accurate.

Sean Bell Date: 2/10/2017
Signature of Lessor

Printed name (and title): Sean Bell Business name, if applicable: _____
Mailing Address (with state and zip): 62244 Byram Rd., Bend, OR 97701
Phone number (include area code): (541) 771-1097 **E-mail address: e5holepuncher@yahoo.com

Lyssa M Bell Date: 2/10/2017
Signature of Lessor

Printed name (and title): Lyssa Bell Business name, if applicable: _____
Mailing Address (with state and zip): 62244 Byram Rd., Bend, OR 97701
Phone number (include area code): (541) 771-1097 **E-mail address: e5holepuncher@yahoo.com

RECEIVED BY OWRD

MAR 13 2017

SALEM, OR

EXHIBIT C

**Deschutes River Conservancy
Instream Leasing Program**

**Policy Concerning Weeds & Instream Leases
Information on Farm Deferral & Lease Payment**

The Deschutes River Conservancy is dedicated to restoring stream flow and improving water quality in the Deschutes Basin; land stewardship is a component of these goals.

Weed Policy

The DRC expects participants in the Leasing Program will continue to exercise agricultural best management practices on lands enrolled in the Program, particularly with respect to the control of noxious and/or nuisance weeds. Failure to control weeds on leased acres may result in exclusion from Program compensation.

Information and Resources Attached

Farm Deferral Notice

Instream leasing is a beneficial use that protects your water right from forfeiture and allows for compensation for this instream use, but please note that it does not automatically protect against loss of farm use special assessment. Exclusive Farm Use (EFU) zoned lands may still require at least minimal use with the intent to make a profit. It is the landowner's responsibility to know their tax assessment status and qualifying uses.

Information and Resources Attached

Donated Leases: One year and multi-year leases of less than 10 acres, leases with public entities, leases submitted after the due date, and leases with verified weed complaints are not paid a per acre or per acre-foot rate by the DRC.

I, SEAN BELL understand the DRC weed policy and have
Print Name
been informed about farm deferral and donations.

Signature:  Date: 2/10/2017

This form must be signed and returned with state lease form.

RECEIVED BY OWRD

Part 3 of 4 – Place of Use – Lessor Information and Signatures

**Complete Table 1 Identify water right(s) proposed to be leased instream
Provide a separate Part 3 for each Lessor (water right interest holder/landowner)**

Table 1

Irrigation District or other Water Purveyor Name: Central Oregon Irrigation District

Specify Water Right, Priority Date, point of diversion(s) (POD), place of use, tax lot, gov't lot/DLC, acres to be leased, original use type, certificate page number, and any previous lease.

If not enough room below, you may add rows (see instructions) or create a spreadsheet/table (matching Table 1) and attach.

Any attached table should include reference to the Lessor.

Water Right #	Priority Date	POD #	Twp		Rng		Sec	Q-Q		Tax Lot	Gov't Lot/DLC #	Acres	Use	Page #	Previous Lease #
83571	10/31/1900	1	18	S	13	E	04	NW	NE	104		0.5	Irrig	55	

Any additional information about the right: _____

Farm Deferral Tax Status: Counties make the determination of whether a property qualifies for the farm use assessment without consideration of whether the lands have an associated water right which is leased instream. If you have questions regarding the farm use assessment you should contact your local county assessor. You should contact your County for any weed ordinance and management requirements.

The undersigned declare:

1. I/We agree during the term of this lease to suspend use of water allowed under the water right(s) involved in the lease as well as and any other appurtenant primary or supplemental water right(s); and
2. I/We certify are the lessor(s) (water right interest holder) of the water right(s) in Table 1. If not the deeded land owner, I/we have obtained consent from the deeded land owner and/or have provided documentation of authorization to pursue the instream lease; and
3. I/We affirm that the information in this application is true and accurate.

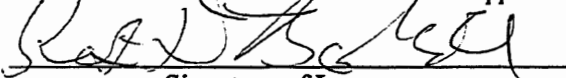

Date: 1-10-2017

Signature of Lessor

Printed name (and title): Kirk Bohard Business name, if applicable: _____

Mailing Address (with state and zip): 23055 Bear Creek Rd., Bend, OR 97701

Phone number (include area code): (541) 408-4456 **E-mail address: _____



Date: 1-10-2017

Signature of Lessor

Printed name (and title): Lisa Bohard Business name, if applicable: _____

Mailing Address (with state and zip): 23055 Bear Creek Rd., Bend, OR 97701

Phone number (include area code): (541) 408-4456 **E-mail address: Lbohard@cooc.edu

RECEIVED BY OWRD

MAR 13 2017

SALEM, OR

EXHIBIT C

**Deschutes River Conservancy
Instream Leasing Program**

**Policy Concerning Weeds & Instream Leases
Information on Farm Deferral & Lease Payment**

The Deschutes River Conservancy is dedicated to restoring stream flow and improving water quality in the Deschutes Basin; land stewardship is a component of these goals.

Weed Policy

The DRC expects participants in the Leasing Program will continue to exercise agricultural best management practices on lands enrolled in the Program, particularly with respect to the control of noxious and/or nuisance weeds. Failure to control weeds on leased acres may result in exclusion from Program compensation.

Information and Resources Attached

Farm Deferral Notice

Instream leasing is a beneficial use that protects your water right from forfeiture and allows for compensation for this instream use, but please note that it does not automatically protect against loss of farm use special assessment. Exclusive Farm Use (EFU) zoned lands may still require at least minimal use with the intent to make a profit. It is the landowner's responsibility to know their tax assessment status and qualifying uses.

Information and Resources Attached

Donated Leases: One year and multi-year leases of less than 10 acres, leases with public entities, leases submitted after the due date, and leases with verified weed complaints are not paid a per acre or per acre-foot rate by the DRC.

I, Lisa A Bohard understand the DRC weed policy and have
Print Name
been informed about farm deferral and donations.

Signature: Lisa A Bohard Date: 1-10-2017

This form must be signed and returned with state lease form.

RECEIVED BY OWRD

Part 3 of 4 – Place of Use – Lessor Information and Signatures

**Complete Table 1 Identify water right(s) proposed to be leased instream
Provide a separate Part 3 for each Lessor (water right interest holder/landowner)**

Table 1

Irrigation District or other Water Purveyor Name: Central Oregon Irrigation District

Specify Water Right, Priority Date, point of diversion(s) (POD), place of use, tax lot, gov't lot/DLC, acres to be leased, original use type, certificate page number, and any previous lease.
If not enough room below, you may add rows (see instructions) or create a spreadsheet/table (matching Table 1) and attach.
Any attached table should include reference to the Lessor.

Water Right #	Priority Date	POD #	Twp	Rng	Sec	Q-Q	Tax Lot	Gov't Lot/DLC #	Acres	Use	Page #	Previous Lease #
83571	10/31/1900	1	17 S	12 E	13	NW SW	401		0.20	Irrig	42	

Any additional information about the right:

Farm Deferral Tax Status: Counties make the determination of whether a property qualifies for the farm use assessment without consideration of whether the lands have an associated water right which is leased instream. If you have questions regarding the farm use assessment you should contact your local county assessor. You should contact your County for any weed ordinance and management requirements.

The undersigned declare:

- I/We agree during the term of this lease to suspend use of water allowed under the water right(s) involved in the lease as well as any other appurtenant primary or supplemental water right(s); and
- I/We certify are the lessor(s) (water right interest holder) of the water right(s) in Table 1. If not the deeded land owner, I/we have obtained consent from the deeded land owner and/or have provided documentation of authorization to pursue the instream lease, and
- I/We affirm that the information in this application is true and accurate.

 Date: 1-29-17
Signature of Lessor

Printed name (and title): Douglas Boyd Business name, if applicable: Kilkenny Crest LLC
Mailing Address (with state and zip): P.O. Box 7049, Bend, OR 97708
Phone number (include area code): (541) 382-7555 **E-mail address: sathalmanb@gmail.com

 Date: _____
Signature of Lessor

Printed name (and title): Sheryl Boyd Business name, if applicable: Kilkenny Crest LLC
Mailing Address (with state and zip): P.O. Box 7049, Bend, OR 97708
Phone number (include area code): (541) 382-7555 **E-mail address: sathalmanb@gmail.com

District Instream Lease Application (revised 2/12/2014) 503 329 5051

RECEIVED BY OWRD

MAR 13 2017

SALEM, OR

EXHIBIT C

**Deschutes River Conservancy
Instream Leasing Program**

**Policy Concerning Weeds & Instream Leases
Information on Farm Deferral & Lease Payment**

The Deschutes River Conservancy is dedicated to restoring stream flow and improving water quality in the Deschutes Basin; land stewardship is a component of these goals.

Weed Policy

The DRC expects participants in the Leasing Program will continue to exercise agricultural best management practices on lands enrolled in the Program, particularly with respect to the control of noxious and/or nuisance weeds. Failure to control weeds on leased acres may result in exclusion from Program compensation.

Information and Resources Attached

Farm Deferral Notice

Instream leasing is a beneficial use that protects your water right from forfeiture and allows for compensation for this instream use, but please note that it does not automatically protect against loss of farm use special assessment. Exclusive Farm Use (EFU) zoned lands may still require at least minimal use with the intent to make a profit. It is the landowner's responsibility to know their tax assessment status and qualifying uses.

Information and Resources Attached

Donated Leases: One year and multi-year leases of less than 10 acres, leases with public entities, leases submitted after the due date, and leases with verified weed complaints are not paid a per acre or per acre-foot rate by the DRC.

I, Sheryl Boyd understand the DRC weed policy and have
Print Name
been informed about farm deferral and donations.

Signature: [Handwritten Signature] Date: 1-29-17

This form must be signed and returned with state lease form.

RECEIVED BY OWRD

MAR 13 2017

Part 3 of 4 – Place of Use – Lessor Information and Signatures

Complete Table 1 - Identify water right(s) proposed to be leased instream. Provide a separate Part 3 for each Lessor (Water right interest holder/landowner).

Table 1

Irrigation District or other Water Purveyor Name: Central Oregon Irrigation District

Specify Water Right, Priority, Date, Point of diversion(s) (POD), Place of Use, Use on gov./ind./C, acres to be leased, original use type, certificate page number, and any previous lease.

If not enough room below, you may add rows (see instructions) or create a spreadsheet/table (matching Table 1) and attach as an attached table. Any attached table should include reference to the Lessor.

Water Right #	Priority	Date	POD #	POD Name	Use	Acres	Gov./Ind./C	Original Use	Certificate Page	Previous Lease
83571	10/31/1900	1	17	S 12 E 23 SW SE	2900	0.1	Irrig	43		

Any additional information about the right:

Farm Deferral Tax Status: Counties make the determination of whether a property qualifies for the farm use assessment without consideration of whether the lands have an associated water right which is leased instream. If you have questions regarding the farm use assessment you should contact your local county assessor. You should contact your County for any weed ordinance and management requirements.

The undersigned declare:

- I/We agree during the term of this lease to suspend use of water allowed under the water right(s) involved in the lease as well as and any other appurtenant primary or supplemental water right(s); and
- I/We certify are the lessor(s) (water right interest holder) of the water right(s) in Table 1. If not the deeded land owner, I/we have obtained consent from the deeded land owner and/or have provided documentation of authorization to pursue the instream lease; and
- I/We affirm that the information in this application is true and accurate.

Marcia Bradley Date: 11-28-16
Signature of Lessor

Printed name (and title): Marcia Bradley Business name, if applicable: _____
Mailing Address (with state and zip): 21428 Hyde Ln., Bend, OR 97701
Phone number (include area code): (541) 788-2869 **E-mail address: marcia.bradley101@yahoo.com

RECEIVED BY OWRD
MAR 13 2017
SALEM, OR

EXHIBIT C

**Deschutes River Conservancy
Instream Leasing Program**

**Policy Concerning Weeds & Instream Leases
Information on Farm Deferral & Lease Payment**

The Deschutes River Conservancy is dedicated to restoring stream flow and improving water quality in the Deschutes Basin; land stewardship is a component of these goals.

Weed Policy

The DRC expects participants in the Leasing Program will continue to exercise agricultural best management practices on lands enrolled in the Program, particularly with respect to the control of noxious and/or nuisance weeds. Failure to control weeds on leased acres may result in exclusion from Program compensation.

Information and Resources Attached

Farm Deferral Notice

Instream leasing is a beneficial use that protects your water right from forfeiture and allows for compensation for this instream use, but please note that it does not automatically protect against loss of farm use special assessment. Exclusive Farm Use (EFU) zoned lands may still require at least minimal use with the intent to make a profit. It is the landowner's responsibility to know their tax assessment status and qualifying uses.

Information and Resources Attached

Donated Leases: One year and multi-year leases of less than 10 acres, leases with public entitlements, leases submitted after the due date, and leases with verified weed complaints are not paid a per acre or per acre-foot rate by the DRC.

I, Marcia Bradley understand the DRC weed policy and have
Print Name
been informed about farm deferral and donations.

Signature: Marcia Bradley Date: 11-28-16

This form must be signed and returned with state lease form.

RECEIVED BY OWRD

MAR 13 2017

Part 3 of 4 – Place of Use – Lessor Information and Signatures

**Complete Table 1 Identify water right(s) proposed to be leased instream
Provide a separate Part 3 for each Lessor (water right interest holder/landowner)**

Table 1

Irrigation District or other Water Purveyor Name: Central Oregon Irrigation District

Specify Water Right, Priority Date, point of diversion(s) (POD), place of use, tax lot, gov't lot/DLC, acres to be leased, original use type, certificate page number, and any previous lease.

If not enough room below, you may add rows (see instructions) or create a spreadsheet/table (matching Table 1) and attach.

Any attached table should include reference to the Lessor.

Water Right #	Priority Date	POD #	Twp	Rng	Sec	Q-Q	Tax Lot	Gov't Lot/DLC #	Acres	Use	Page #	Previous Lease #
83571	10/31/1900	1	17 S	12 E	27	SW SW	5104		1.75	Irrig	44	IL-1050

Any additional information about the right: _____

Farm Deferral Tax Status: Counties make the determination of whether a property qualifies for the farm use assessment without consideration of whether the lands have an associated water right which is leased instream. If you have questions regarding the farm use assessment you should contact your local county assessor. You should contact your County for any weed ordinance and management requirements.

The undersigned declare:

1. I/We agree during the term of this lease to suspend use of water allowed under the water right(s) involved in the lease as well as and any other appurtenant primary or supplemental water right(s); and
2. I/We certify are the lessor(s) (water right interest holder) of the water right(s) in Table 1. If not the deeded land owner, I/we have obtained consent from the deeded land owner and/or have provided documentation of authorization to pursue the instream lease; and
3. I/We affirm that the information in this application is true and accurate.

Marshall Conard Date: 2-10-17
Signature of Lessor

Printed name (and title): Marshall Conard Business name, if applicable: _____
Mailing Address (with state and zip): 1700 NE Neff Rd., Bend, OR 97701
Phone number (include area code): (541) 382-2847 **E-mail address: _____

Lena Conard Date: 2-10-17
Signature of Lessor

Printed name (and title): Lena Conard Business name, if applicable: _____
Mailing Address (with state and zip): 1700 NE Neff Rd., Bend, OR 97701
Phone number (include area code): (541) 382-2847 **E-mail address: _____

RECEIVED BY OWRD

MAR 13 2017

SALEM, OR

EXHIBIT C

**Deschutes River Conservancy
Instream Leasing Program**

**Policy Concerning Weeds & Instream Leases
Information on Farm Deferral & Lease Payment**

The Deschutes River Conservancy is dedicated to restoring stream flow and improving water quality in the Deschutes Basin; land stewardship is a component of these goals.

Weed Policy

The DRC expects participants in the Leasing Program will continue to exercise agricultural best management practices on lands enrolled in the Program, particularly with respect to the control of noxious and/or nuisance weeds. Failure to control weeds on leased acres may result in exclusion from Program compensation.

Information and Resources Attached

Farm Deferral Notice

Instream leasing is a beneficial use that protects your water right from forfeiture and allows for compensation for this instream use, but please note that it does not automatically protect against loss of farm use special assessment. Exclusive Farm Use (EFU) zoned lands may still require at least minimal use with the intent to make a profit. It is the landowner's responsibility to know their tax assessment status and qualifying uses.

Information and Resources Attached

Donated Leases: One year and multi-year leases of less than 10 acres, leases with public entities, leases submitted after the due date, and leases with verified weed complaints are not paid a per acre or per acre-foot rate by the DRC.

Marshall Conrad

I, *Lena Conrad* understand the DRC weed policy and have
Print Name

been informed about farm deferral and donations.

Marshall Conrad 2-10-17

Signature: *Lena Conrad* Date: *2-10-17*

This form must be signed and returned with state lease form.

Part 3 of 4 – Place of Use – Lessor Information and Signatures

**Complete Table 1 Identify water right(s) proposed to be leased instream
Provide a separate Part 3 for each Lessor (water right interest holder/landowner)**

Table 1
Irrigation District or other Water Purveyor Name: Central Oregon Irrigation District

Specify Water Right, Priority Date, point of diversion(s) (POD), place of use, tax lot, gov't lot/DLC, acres to be leased, original use type, certificate page number, and any previous lease.
If not enough room below, you may add rows (see instructions) or create a spreadsheet/table (matching Table 1) and attach.
Any attached table should include reference to the Lessor.

Water Right #	Priority Date	POD #	Twp	Rng	Sec	Q-Q	Tax Lot	Gov't Lot/DLC #	Acres	Use	Page #	Previous Lease #
83571	10/31/1900	1	18 S	13 E	12	SW NW	503		0.30	Irrig	56	

Any additional information about the right:

Farm Deferral Tax Status: Counties make the determination of whether a property qualifies for the farm use assessment without consideration of whether the lands have an associated water right which is leased instream. If you have questions regarding the farm use assessment you should contact your local county assessor. You should contact your County for any weed ordinance and management requirements.

The undersigned declare:

- I/We agree during the term of this lease to suspend use of water allowed under the water right(s) involved in the lease as well as and any other appurtenant primary or supplemental water right(s); and
- I/We certify are the lessor(s) (water right interest holder) of the water right(s) in Table 1. If not the deeded land owner, I/we have obtained consent from the deeded land owner and/or have provided documentation of authorization to pursue the instream lease; and
- I/We affirm that the information in this application is true and accurate.

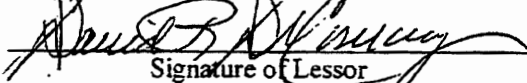
 Date: Feb 6, 2017
Signature of Lessor

Printed name (and title): David DeCourcey Business name, if applicable: _____
Mailing Address (with state and zip): 61416 Cougar Trail, Bend, OR 97701
Phone number (include area code): (541) 815-9604 **E-mail address: decourcey david621@gmail.com

RECEIVED BY OWRD
MAR 13 2017
SALEM, OR

EXHIBIT C

Deschutes River Conservancy Instream Leasing Program

Policy Concerning Weeds & Instream Leases Information on Farm Deferral & Lease Payment

The Deschutes River Conservancy is dedicated to restoring stream flow and improving water quality in the Deschutes Basin; land stewardship is a component of these goals.

Weed Policy

The DRC expects participants in the Leasing Program will continue to exercise agricultural best management practices on lands enrolled in the Program, particularly with respect to the control of noxious and/or nuisance weeds. Failure to control weeds on leased acres may result in exclusion from Program compensation.

Information and Resources Attached

Farm Deferral Notice

Instream leasing is a beneficial use that protects your water right from forfeiture and allows for compensation for this instream use, but please note that it does not automatically protect against loss of farm use special assessment. Exclusive Farm Use (EFU) zoned lands may still require at least minimal use with the intent to make a profit. It is the landowner's responsibility to know their tax assessment status and qualifying uses.

Information and Resources Attached

Donated Leases: One year and multi-year leases of less than 10 acres, leases with public entities, leases submitted after the due date, and leases with verified weed complaints are not paid a per acre or per acre-foot rate by the DRC.

I, David R. DeCoursey understand the DRC weed policy and have
Print Name
been informed about farm deferral and donations.

Signature: David R. DeCoursey Date: Feb 16, 2017

This form must be signed and returned with state lease form.

RECEIVED BY OWRD

Leasing Exhibit C -- updated 2016

MAR 13 2017

SALEM, OR

Part 3 of 4 – Place of Use – Lessor Information and Signatures

**Complete Table 1. Identify water right(s) proposed to be leased instream
Provide a separate Part 3 for each Lessor (water right interest holder/landowner)**

Table 1

Irrigation District or other Water Purveyor Name: Central Oregon Irrigation District															
Specify Water Right, Priority Date, point of diversion(s) (POD), place of use, tax lot, gov't lot/DLC, acres to be leased, original use type, certificate page number, and any previous lease. If not enough room below, you may add rows (see instructions) or create a spreadsheet/table (matching Table 1) and attach. Any attached table should include reference to the Lessor.															
Water Right #	Priority Date	POD #	Twp		Rng		Sec	Q-Q		Tax Lot	Gov't Lot/DLC #	Acres	Use	Page #	Previous Lease #
83571	10/31/1900	1	18	S	12	E	02	SW	SE	1202		0.17	Irrig	53	
Any additional information about the right:															
Farm Deferral Tax Status: Counties make the determination of whether a property qualifies for the farm use assessment without consideration of whether the lands have an associated water right which is leased instream. If you have questions regarding the farm use assessment you should contact your local county assessor. You should contact your County for any weed ordinance and management requirements.															

The undersigned declare:

1. I/We agree during the term of this lease to suspend use of water allowed under the water right(s) involved in the lease as well as and any other appurtenant primary or supplemental water right(s); and
2. I/We certify are the lessor(s) (water right interest holder) of the water right(s) in Table 1. If not the deeded land owner, I/we have obtained consent from the deeded land owner and/or have provided documentation of authorization to pursue the instream lease; and
3. I/We affirm that the information in this application is true and accurate.

Thomas Lomax Date: 1/29/17
Signature of Lessor

Printed name (and title): Thomas Lomax Business name, if applicable: _____
Mailing Address (with state and zip): 21470 Stevens Rd., Bend, OR 97702
Phone number (include area code): (541) 419-3439 **E-mail address: lomaxtb@gmail.com

Elizabeth Lomax Date: 1/29/17
Signature of Lessor

Printed name (and title): Elizabeth Lomax Business name, if applicable: _____
Mailing Address (with state and zip): 21470 Stevens Rd., Bend, OR 97702
Phone number (include area code): (541) 419-3439 **E-mail address: lomaxtb@gmail.com

RECEIVED BY OWRD

MAR 13 2017

SALEM, OR

EXHIBIT C

**Deschutes River Conservancy
Instream Leasing Program**

**Policy Concerning Weeds & Instream Leases
Information on Farm Deferral & Lease Payment**

The Deschutes River Conservancy is dedicated to restoring stream flow and improving water quality in the Deschutes Basin; land stewardship is a component of these goals.

Weed Policy

The DRC expects participants in the Leasing Program will continue to exercise agricultural best management practices on lands enrolled in the Program, particularly with respect to the control of noxious and/or nuisance weeds. Failure to control weeds on leased acres may result in exclusion from Program compensation.

Information and Resources Attached

Farm Deferral Notice

Instream leasing is a beneficial use that protects your water right from forfeiture and allows for compensation for this instream use, but please note that it does not automatically protect against loss of farm use special assessment. Exclusive Farm Use (EFU) zoned lands may still require at least minimal use with the intent to make a profit. It is the landowner's responsibility to know their tax assessment status and qualifying uses.

Information and Resources Attached

Donated Leases: One year and multi-year leases of less than 10 acres, leases with public entities, leases submitted after the due date, and leases with verified weed complaints are not paid a per acre or per acre-foot rate by the DRC.

I, THOMAS LOMAX understand the DRC weed policy and have
Print Name
been informed about farm deferral and donations.

Signature: Thomas Lomax Date: 1/29/17

This form must be signed and returned with state lease form.

RECEIVED BY OWRD

Leasing Exhibit C – updated 2016

MAR 13 2017

SALEM, OR

Part 3 of 4 – Place of Use – Lessor Information and Signatures

**Complete Table 1 Identify water right(s) proposed to be leased instream
Provide a separate Part 3 for each Lessor (water right interest holder/landowner)**

Table 1

Irrigation District or other Water Purveyor Name: Central Oregon Irrigation District

Specify Water Right, Priority Date, point of diversion(s) (POD), place of use, tax lot, gov't lot/DLC, acres to be leased, original use type, certificate page number, and any previous lease.
If not enough room below, you may add rows (see instructions) or create a spreadsheet/table (matching Table 1) and attach.
Any attached table should include reference to the Lessor.

Water Right #	Priority Date	POD #	Twp	Rng	Sec	Q-Q	Tax Lot	Gov't Lot/DLC #	Acres	Use	Page #	Previous Lease #	
83571	10/31/1900	1	17	S	12	E	23	SW SE	800		0.25	Irrig	43

Any additional information about the right: _____

Farm Deferral Tax Status: Counties make the determination of whether a property qualifies for the farm use assessment without consideration of whether the lands have an associated water right which is leased instream. If you have questions regarding the farm use assessment you should contact your local county assessor. You should contact your County for any weed ordinance and management requirements.

The undersigned declare:

- I/We agree during the term of this lease to suspend use of water allowed under the water right(s) involved in the lease as well as and any other appurtenant primary or supplemental water right(s); and
- I/We certify are the lessor(s) (water right interest holder) of the water right(s) in Table 1. If not the deeded land owner, I/we have obtained consent from the deeded land owner and/or have provided documentation of authorization to pursue the instream lease; and
- I/We affirm that the information in this application is true and accurate.

Randall Matthews Date: 2-5-17
Signature of Lessor

Printed name (and title): Randall Matthews Business name, if applicable: _____
Mailing Address (with state and zip): 21421 Keyte Ln., Bend, OR, 97701
Phone number (include area code): 541-385-6763 **E-mail address: panterah@bendcable.com

Rhonda Matthews Date: 2/5/17
Signature of Lessor

Printed name (and title): Rhonda Matthews Business name, if applicable: _____
Mailing Address (with state and zip): 21421 Keyte Ln., Bend, OR, 97701
Phone number (include area code): 541-385-6763 **E-mail address: panterah@bendcable.com

District Instream Lease Application (revised 2/12/2014)

RECEIVED BY OWRD

MAR 13 2017

SALEM, OR

EXHIBIT C

**Deschutes River Conservancy
Instream Leasing Program**

**Policy Concerning Weeds & Instream Leases
Information on Farm Deferral & Lease Payment**

The Deschutes River Conservancy is dedicated to restoring stream flow and improving water quality in the Deschutes Basin; land stewardship is a component of these goals.

Weed Policy

The DRC expects participants in the Leasing Program will continue to exercise agricultural best management practices on lands enrolled in the Program, particularly with respect to the control of noxious and/or nuisance weeds. Failure to control weeds on leased acres may result in exclusion from Program compensation.

Information and Resources Attached

Farm Deferral Notice

Instream leasing is a beneficial use that protects your water right from forfeiture and allows for compensation for this instream use, but please note that it does not automatically protect against loss of farm use special assessment. Exclusive Farm Use (EFU) zoned lands may still require at least minimal use with the intent to make a profit. It is the landowner's responsibility to know their tax assessment status and qualifying uses.

Information and Resources Attached

Donated Leases: One year and multi-year leases of less than 10 acres, leases with public entitlements, leases submitted after the due date, and leases with verified weed complaints are not paid a per acre or per acre-foot rate by the DRC.

I, Randy Matthews understand the DRC weed policy and have
Print Name
been informed about farm deferral and donations.

Signature: Randy Matthews Date: 2-5-17

This form must be signed and returned with state lease form.

RECEIVED BY OWRD

Part 3 of 4 – Place of Use – Lessor Information and Signatures

**Complete Table 1 Identify water right(s) proposed to be leased instream
Provide a separate Part 3 for each Lessor (water right interest holder/landowner)**

Table 1
Irrigation District or other Water Purveyor Name: Central Oregon Irrigation District
 Specify Water Right, Priority Date, point of diversion(s) (POD), place of use, tax lot, gov't lot/DLC, acres to be leased, original use type, certificate page number, and any previous lease.
 If not enough room below, you may add rows (see instructions) or create a spreadsheet/table (matching Table 1) and attach.
 Any attached table should include reference to the Lessor.

Water Right #	Priority Date	POD #	Twp	Rng	Sec	Q-Q	Tax Lot	Gov't Lot/DLC #	Acres	Use	Page #	Previous Lease #		
83571	10/31/1900	1	18	S	12	E	02	NW	SE	1102		1.2	Irrig	53

Any additional information about the right: _____

Farm Deferral Tax Status: Counties make the determination of whether a property qualifies for the farm use assessment without consideration of whether the lands have an associated water right which is leased instream. If you have questions regarding the farm use assessment you should contact your local county assessor. You should contact your County for any weed ordinance and management requirements.

The undersigned declare:

- I/We agree during the term of this lease to suspend use of water allowed under the water right(s) involved in the lease as well as any other appurtenant primary or supplemental water right(s); and
- I/We certify are the lessor(s) (water right interest holder) of the water right(s) in Table 1. If not the deceded land owner, I/we have obtained consent from the deceded land owner and/or have provided documentation of authorization to pursue the instream lease; and
- I/We affirm that the information in this application is true and accurate.

David Morrison Date: 2-8-17
 Signature of Lessor

Printed name (and title): David Morrison Business name, if applicable: _____
 Mailing Address (with state and zip): 1304 Tamarack Ct. Albany OR 97321
 Phone number (include area code): (541) 704-0896 **E-mail address: nlmorr@msn.com

Nancy Morrison Date: 2-8-17
 Signature of Lessor

Printed name (and title): Nancy Morrison Business name, if applicable: _____
 Mailing Address (with state and zip): 1304 Tamarack Ct. Albany OR 97321
 Phone number (include area code): (541) 704-0896 **E-mail address: nlmorr@msn.com

District Instream Lease Application (revised 2/12/2014)



COID Weed...C.pdf (91 KB)

RECEIVED BY OWRD

MAR 13 2017

SALEM, OR

EXHIBIT C

**Deschutes River Conservancy
Instream Leasing Program**

**Policy Concerning Weeds & Instream Leases
Information on Farm Deferral & Lease Payment**

The Deschutes River Conservancy is dedicated to restoring stream flow and improving water quality in the Deschutes Basin; land stewardship is a component of these goals.

Weed Policy

The DRC expects participants in the Leasing Program will continue to exercise agricultural best management practices on lands enrolled in the Program, particularly with respect to the control of noxious and/or nuisance weeds. Failure to control weeds on leased acres may result in exclusion from Program compensation.

Information and Resources Attached

Farm Deferral Notice

Instream leasing is a beneficial use that protects your water right from forfeiture and allows for compensation for this instream use, but please note that it does not automatically protect against loss of farm use special assessment. Exclusive Farm Use (EFU) zoned lands may still require at least minimal use with the intent to make a profit. It is the landowner's responsibility to know their tax assessment status and qualifying uses.

Information and Resources Attached

Donated Leases: One year and multi-year leases of less than 10 acres, leases with public entities, leases submitted after the due date, and leases with verified weed complaints are not paid a per acre or per acre-foot rate by the DRC.

I, DAVID MORRISON understand the DRC weed policy and have
Print Name
been informed about farm deferral and donations.

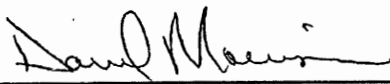
Signature:  Date: 2-8-17

This form must be signed and returned with state lease form.

RECEIVED BY OWRD

Part 3 of 4 – Place of Use – Lessor Information and Signatures

**Complete Table 1. Identify water right(s) proposed to be leased instream
Provide a separate Part 3 for each Lessor (water right interest holder/landowner)**

Table 1

Irrigation District or other Water Purveyor Name: Central Oregon Irrigation District

Specify Water Right, Priority Date, point of diversion(s) (POD), place of use, tax lot, gov't lot/DLC, acres to be leased, original use type, certificate page number, and any previous lease.
If not enough room below, you may add rows (see instructions) or create a spreadsheet/table (matching Table 1) and attach.
Any attached table should include reference to the Lessor.

Water Right #	Priority Date	POD #	Twp.	Rng.	Sec.	Q-Q	Tax Lot	Gov't Lot/DLC #	Acres	Use	Page #	Previous Lease #		
83571	10/31/1900	1	17	S	13	E	28	SE SE	1404		0.63	Irrig	47	IL-1470

Any additional information about the right: _____

Farm Deferral Tax Status: Counties make the determination of whether a property qualifies for the farm use assessment without consideration of whether the lands have an associated water right which is leased instream. If you have questions regarding the farm use assessment you should contact your local county assessor. You should contact your County for any weed ordinance and management requirements.

The undersigned declare:

- I/We agree during the term of this lease to suspend use of water allowed under the water right(s) involved in the lease as well as and any other appurtenant primary or supplemental water right(s); and
- I/We certify are the lessor(s) (water right interest holder) of the water right(s) in Table 1. If not the deeded land owner, I/we have obtained consent from the deeded land owner and/or have provided documentation of authorization to pursue the instream lease; and
- I/We affirm that the information in this application is true and accurate.

Signature of Lessor Date: 2/2/17

Printed name (and title): Jon Napier Business name, if applicable: _____
Mailing Address (with state and zip): 62467 Stenkamp Rd., Bend, OR 97701
Phone number (include area code): (541) 382-3011 **E-mail address: shelley_napier@yahoo.com

Signature of Lessor Date: 2/2/17

Printed name (and title): Shelley Napier Business name, if applicable: _____
Mailing Address (with state and zip): 62467 Stenkamp Rd., Bend, OR 97701
Phone number (include area code): (541) 382-3011 **E-mail address: shelley_napier@yahoo.com

RECEIVED BY OWRD

MAR 13 2017

SALEM, OR

EXHIBIT C

**Deschutes River Conservancy
Instream Leasing Program**

**Policy Concerning Weeds & Instream Leases
Information on Farm Deferral & Lease Payment**

The Deschutes River Conservancy is dedicated to restoring stream flow and improving water quality in the Deschutes Basin; land stewardship is a component of these goals.

Weed Policy

The DRC expects participants in the Leasing Program will continue to exercise agricultural best management practices on lands enrolled in the Program, particularly with respect to the control of noxious and/or nuisance weeds. Failure to control weeds on leased acres may result in exclusion from Program compensation.

Information and Resources Attached

Farm Deferral Notice

Instream leasing is a beneficial use that protects your water right from forfeiture and allows for compensation for this instream use, but please note that it does not automatically protect against loss of farm use special assessment. Exclusive Farm Use (EFU) zoned lands may still require at least minimal use with the intent to make a profit. It is the landowner's responsibility to know their tax assessment status and qualifying uses.

Information and Resources Attached

Donated Leases: One year and multi-year leases of less than 10 acres, leases with public entities, leases submitted after the due date, and leases with verified weed complaints are not paid a per acre or per acre-foot rate by the DRC.

I, Shelley Napier understand the DRC weed policy and have
Print Name
been informed about farm deferral and donations.

Signature:  Date: 2/2/17

This form must be signed and returned with state lease form.

Part 3 of 4 – Place of Use – Lessor Information and Signatures

**Complete Table 1 Identify water right(s) proposed to be leased instream
Provide a separate Part 3 for each Lessor (water right interest holder/landowner)**

Table 1

Irrigation District or other Water Purveyor Name: Central Oregon Irrigation District

Specify Water Right, Priority Date, point of diversion(s) (POD), place of use, tax lot, gov't lot/DLC, acres to be leased, original use type, certificate page number, and any previous lease.

If not enough room below, you may add rows (see instructions) or create a spreadsheet/table (matching Table 1) and attach.

Any attached table should include reference to the Lessor.

Water Right #	Priority Date	POD #	Twp	Rng	Sec	Q-Q	Tax Lot	Gov't Lot/DLC #	Acres	Use	Page #	Previous Lease #
83571	10/31/1900	1	17	S 14	E 28	NW NE	200		1.78	Irrig	52	IL-1540

Any additional information about the right: _____

Farm Deferral Tax Status: Counties make the determination of whether a property qualifies for the farm use assessment without consideration of whether the lands have an associated water right which is leased instream. If you have questions regarding the farm use assessment you should contact your local county assessor. You should contact your County for any weed ordinance and management requirements.

The undersigned declare:

1. I/We agree during the term of this lease to suspend use of water allowed under the water right(s) involved in the lease as well as and any other appurtenant primary or supplemental water right(s); and
2. I/We certify are the lessor(s) (water right interest holder) of the water right(s) in Table 1. If not the deeded land owner, I/we have obtained consent from the deeded land owner and/or have provided documentation of authorization to pursue the instream lease; and
3. I/We affirm that the information in this application is true and accurate.

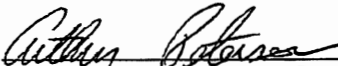
 _____ Date: 1-30-17
Signature of Lessor

Printed name (and title): Arthur Peterson Business name, if applicable: _____
Mailing Address (with state and zip): 25490 Alfalfa Market Rd., Bend, OR 97701
Phone number (include area code): (541) 382-6819 **E-mail address: _____

RECEIVED BY OWRD

MAR 13 2017

SALEM, OR

EXHIBIT C

**Deschutes River Conservancy
Instream Leasing Program**

**Policy Concerning Weeds & Instream Leases
Information on Farm Deferral & Lease Payment**

The Deschutes River Conservancy is dedicated to restoring stream flow and improving water quality in the Deschutes Basin; land stewardship is a component of these goals.

Weed Policy

The DRC expects participants in the Leasing Program will continue to exercise agricultural best management practices on lands enrolled in the Program, particularly with respect to the control of noxious and/or nuisance weeds. Failure to control weeds on leased acres may result in exclusion from Program compensation.

Information and Resources Attached

Farm Deferral Notice

Instream leasing is a beneficial use that protects your water right from forfeiture and allows for compensation for this instream use, but please note that it does not automatically protect against loss of farm use special assessment. Exclusive Farm Use (EFU) zoned lands may still require at least minimal use with the intent to make a profit. It is the landowner's responsibility to know their tax assessment status and qualifying uses.

Information and Resources Attached

Donated Leases: One year and multi-year leases of less than 10 acres, leases with public entities, leases submitted after the due date, and leases with verified weed complaints are not paid a per acre or per acre-foot rate by the DRC.

I, ARTHUR PETERSON understand the DRC weed policy and have
Print Name
been informed about farm deferral and donations.

Signature: *Arthur Peterson* Date: 1-30-2017

This form must be signed and returned with state lease form.

RECEIVED BY OWRD

Part 3 of 4 – Place of Use – Lessor Information and Signatures

**Complete Table 1. Identify water right(s) proposed to be leased instream
Provide a separate Part 3 for each Lessor (water right interest holder/landowner)**

Table 1

Irrigation District or other Water Purveyor Name: Central Oregon Irrigation District

Specify Water Right, Priority Date, point of diversion(s) (POD), place of use, tax lot, gov't lot/DLC, acres to be leased, original use type, certificate page number, and any previous lease.

If not enough room below, you may add rows (see instructions) or create a spreadsheet/table (matching Table 1) and attach.

Any attached table should include reference to the Lessor.

Water Right #	Priority Date	POD #	Twp.	Rng.	Sec.	Q-Q	Tax Lot	Gov't Lot/DLC #	Acres	Use	Page #	Previous Lease #
83571	10/31/1900	1	17 S	14 E	02	SW SW	400		0.25	Irrig	49	

Any additional information about the right: _____

Farm Deferral Tax Status: Counties make the determination of whether a property qualifies for the farm use assessment without consideration of whether the lands have an associated water right which is leased instream. If you have questions regarding the farm use assessment you should contact your local county assessor. You should contact your County for any weed ordinance and management requirements.

The undersigned declare:

1. I/We agree during the term of this lease to suspend use of water allowed under the water right(s) involved in the lease as well as any other appurtenant primary or supplemental water right(s); and
2. I/We certify are the lessor(s) (water right interest holder) of the water right(s) in Table 1. If not the deeded land owner, I/we have obtained consent from the deeded land owner and/or have provided documentation of authorization to pursue the instream lease; and
3. I/We affirm that the information in this application is true and accurate.

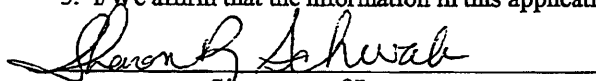
Signature of Lessor

Date: 2/10/17

Printed name (and title): Sharon Rene Schwab - Trustee Business name, if applicable: Sharon Rene Schwab Rev. Trust

Mailing Address (with state and zip): 64040 Johnson Ranch Rd., Bend, OR 97701

Phone number (include area code): (541) 419-7445 **E-mail address: rphotomama@aol.com

RECEIVED BY OWRD

EXHIBIT C

**Deschutes River Conservancy
Instream Leasing Program**

**Policy Concerning Weeds & Instream Leases
Information on Farm Deferral & Lease Payment**

The Deschutes River Conservancy is dedicated to restoring stream flow and improving water quality in the Deschutes Basin; land stewardship is a component of these goals.

Weed Policy

The DRC expects participants in the Leasing Program will continue to exercise agricultural best management practices on lands enrolled in the Program, particularly with respect to the control of noxious and/or nuisance weeds. Failure to control weeds on leased acres may result in exclusion from Program compensation.

Information and Resources Attached

Farm Deferral Notice

Instream leasing is a beneficial use that protects your water right from forfeiture and allows for compensation for this instream use, but please note that it does not automatically protect against loss of farm use special assessment. Exclusive Farm Use (EFU) zoned lands may still require at least minimal use with the intent to make a profit. It is the landowner's responsibility to know their tax assessment status and qualifying uses.

Information and Resources Attached

Donated Leases: One year and multi-year leases of less than 10 acres, leases with public entities, leases submitted after the due date, and leases with verified weed complaints are not paid a per acre or per acre-foot rate by the DRC.

I, Sharon R Schwab understand the DRC weed policy and have
Print Name
been informed about farm deferral and donations.

Signature: Sharon R Schwab Date: 2-10-17

This form must be signed and returned with state lease form.

RECEIVED BY OWRD

Part 3 of 4 – Place of Use – Lessor Information and Signatures

**Complete Table 1 Identify water right(s) proposed to be leased instream
Provide a separate Part 3 for each Lessor (water right interest holder/landowner)**

Table 1

Irrigation District or other Water Purveyor Name: Central Oregon Irrigation District															
Specify Water Right, Priority Date, point of diversion(s) (POD), place of use, tax lot, gov't lot/DLC, acres to be leased, original use type, certificate page number, and any previous lease. If not enough room below, you may add rows (see instructions) or create a spreadsheet/table (matching Table 1) and attach. Any attached table should include reference to the Lessor.															
Water Right #	Priority Date	POD #	Twp		Rng		Sec	Q-Q		Tax Lot	Gov't Lot/DLC #	Acres	Use	Page #	Previous Lease #
83571	10/31/1900	1	16	S	14	E	16	SW	SW	00204		0.20	Irrig	40	
Any additional information about the right: _____															
Farm Deferral Tax Status: Counties make the determination of whether a property qualifies for the farm use assessment without consideration of whether the lands have an associated water right which is leased instream. If you have questions regarding the farm use assessment you should contact your local county assessor. You should contact your County for any weed ordinance and management requirements.															

The undersigned declare:

1. I/We agree during the term of this lease to suspend use of water allowed under the water right(s) involved in the lease as well as and any other appurtenant primary or supplemental water right(s); and
2. I/We certify are the lessor(s) (water right interest holder) of the water right(s) in Table 1. If not the deeded land owner, I/we have obtained consent from the deeded land owner and/or have provided documentation of authorization to pursue the instream lease; and
3. I/We affirm that the information in this application is true and accurate.

 Date: 2/8/17
Signature of Lessor

Printed name (and title): Christopher Stoaks Business name, if applicable: _____
Mailing Address (with state and zip): 13904 SW Powell Butte Hwy. Powell Butte, OR 97753
Phone number (include area code): (541) 848-0103 **E-mail address: chrisstoaks@gmail.com

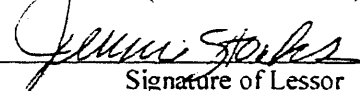
 Date: 2/8/17
Signature of Lessor

Printed name (and title): Jennie Stoaks Business name, if applicable: _____
Mailing Address (with state and zip): 13904 SW Powell Butte Hwy. Powell Butte, OR 97753
Phone number (include area code): (541) 848-0103 **E-mail address: chrisstoaks@gmail.com

District Instream Lease Application (revised 2/12/2014)

RECEIVED BY OWRD

MAR 13 2017

SALEM, OR

**DESCHUTES COUNTY ASSESSOR
REAL PROPERTY ACCOUNT NAMES**

2/4/2017 12:15:47 PM

Account # 170655
Map
Owner SHARON RENE SCHWAB REVOCABLE TRUST
SCHWAB, SHARON RENE TRUSTEE
64040 JOHNSON RANCH
BEND, OR 97701

Name Type	Name	Ownership Type	Own Pct
OWNER	SHARON RENE SCHWAB REVOCABLE TRUST	OWNER	100.00
REPRESENTATIVE	SCHWAB, SHARON RENE	OWNER AS TRUSTEE	

RECEIVED BY OWRD

MAR 13 2017

SALEM, OR

Part 3 of 4 – Place of Use – Lessor Information and Signatures

**Complete Table 1. Identify water right(s) proposed to be leased instream
Provide a separate Part 3 for each Lessor (water right interest holder/landowner)**

Table 1

Irrigation District or other Water Purveyor Name: Central Oregon Irrigation District

Specify Water Right, Priority Date, point of diversion(s) (POD), place of use, tax lot, gov't lot/DLC, acres to be leased, original use type, certificate page number, and any previous lease.
If not enough room below, you may add rows (see instructions) or create a spreadsheet/table (matching Table 1) and attach.
Any attached table should include reference to the Lessor.

Water Right #	Priority Date	POD #	Twp		Rng		Sec	Q-Q		Tax Lot	Gov't Lot/DLC #	Acres	Use	Page #	Previous Lease #
83571	10/31/1900	1	17	S	12	E	12	SW	SE	307		0.4	Irrig	42	

Any additional information about the right: _____

Farm Deferral Tax Status: Counties make the determination of whether a property qualifies for the farm use assessment without consideration of whether the lands have an associated water right which is leased instream. If you have questions regarding the farm use assessment you should contact your local county assessor. You should contact your County for any weed ordinance and management requirements.

The undersigned declare:

1. I/We agree during the term of this lease to suspend use of water allowed under the water right(s) involved in the lease as well as and any other appurtenant primary or supplemental water right(s); and
2. I/We certify are the lessor(s) (water right interest holder) of the water right(s) in Table 1. If not the deeded land owner, I/we have obtained consent from the deeded land owner and/or have provided documentation of authorization to pursue the instream lease; and
3. I/We affirm that the information in this application is true and accurate.

Candace Theberge

Date: 2/10/17

Signature of Lessor

Printed name (and title): Candace Theberge Business name, if applicable: _____

Mailing Address (with state and zip): 63624 Cricketwood Rd., Bend, OR 97701

Phone number (include area code): (603) 662-8411 **E-mail address: _____

Brenda Einstein

Date: 2/10/17

Signature of Lessor

Printed name (and title): Brenda Einstein Business name, if applicable: _____

Mailing Address (with state and zip): 63624 Cricketwood Rd., Bend, OR 97701

Phone number (include area code): (603) 662-8411 **E-mail address: brenda@novado.com

RECEIVED BY OWRD

MAR 13 2017

SALEM, OR

EXHIBIT C

**Deschutes River Conservancy
Instream Leasing Program**

**Policy Concerning Weeds & Instream Leases
Information on Farm Deferral & Lease Payment**

The Deschutes River Conservancy is dedicated to restoring stream flow and improving water quality in the Deschutes Basin; land stewardship is a component of these goals.

Weed Policy

The DRC expects participants in the Leasing Program will continue to exercise agricultural best management practices on lands enrolled in the Program, particularly with respect to the control of noxious and/or nuisance weeds. Failure to control weeds on leased acres may result in exclusion from Program compensation.

Information and Resources Attached

Farm Deferral Notice

Instream leasing is a beneficial use that protects your water right from forfeiture and allows for compensation for this instream use, but please note that it does not automatically protect against loss of farm use special assessment. Exclusive Farm Use (EFU) zoned lands may still require at least minimal use with the intent to make a profit. It is the landowner's responsibility to know their tax assessment status and qualifying uses.

Information and Resources Attached

Donated Leases: One year and multi-year leases of less than 10 acres, leases with public entities, leases submitted after the due date, and leases with verified weed complaints are not paid a per acre or per acre-foot rate by the DRC.

I, Chris Stocks understand the DRC weed policy and have
Print Name
been informed about farm deferral and donations.

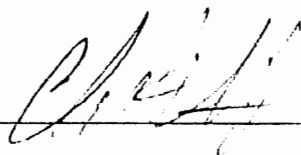
Signature:  Date: 2/8/17

This form must be signed and returned with state lease form.

RECEIVED BY OWRD

Part 3 of 4 – Place of Use – Lessor Information and Signatures

**Complete Table 1 Identify water right(s) proposed to be leased instream
Provide a separate Part 3 for each Lessor (water right interest holder/landowner)**

Table 1

Irrigation District or other Water Purveyor Name: Central Oregon Irrigation District

Specify Water Right, Priority Date, point of diversion(s) (POD), place of use, tax lot, gov't lot/DLC, acres to be leased, original use type, certificate page number, and any previous lease.

If not enough room below, you may add rows (see instructions) or create a spreadsheet/table (matching Table 1) and attach.

Any attached table should include reference to the Lessor.

Water Right #	Priority Date	POD #	Twp		Rng		Sec	Q-Q		Tax Lot	Gov't Lot/DLC #	Acres	Use	Page #	Previous Lease #
83571	10/31/1900	1	17	S	12	E	23	NE	NW	00703		1.85	Irrig	43	

Any additional information about the right: _____

Farm Deferral Tax Status: Counties make the determination of whether a property qualifies for the farm use assessment without consideration of whether the lands have an associated water right which is leased instream. If you have questions regarding the farm use assessment you should contact your local county assessor. You should contact your County for any weed ordinance and management requirements.

The undersigned declare:

1. I/We agree during the term of this lease to suspend use of water allowed under the water right(s) involved in the lease as well as and any other appurtenant primary or supplemental water right(s); and
2. I/We certify are the lessor(s) (water right interest holder) of the water right(s) in Table 1. If not the deeded land owner, I/we have obtained consent from the deeded land owner and/or have provided documentation of authorization to pursue the instream lease; and
3. I/We affirm that the information in this application is true and accurate.

Kathleen M. West
Signature of Lessor

Date: 1/23/2017

Printed name (and title): Kathleen West Business name, if applicable: _____

Mailing Address (with state and zip): 575 SW 55th Place, Redmond, OR 97756

Phone number (include area code): (541) 548-7104 **E-mail address: wldwest.bend@gmail.com

RECEIVED BY OWRD

MAR 13 2017

SALEM, OR

EXHIBIT C

Deschutes River Conservancy Instream Leasing Program

Policy Concerning Weeds & Instream Leases Information on Farm Deferral & Lease Payment

The Deschutes River Conservancy is dedicated to restoring stream flow and improving water quality in the Deschutes Basin; land stewardship is a component of these goals.

Weed Policy

The DRC expects participants in the Leasing Program will continue to exercise agricultural best management practices on lands enrolled in the Program, particularly with respect to the control of noxious and/or nuisance weeds. Failure to control weeds on leased acres may result in exclusion from Program compensation.

Information and Resources Attached

Farm Deferral Notice

Instream leasing is a beneficial use that protects your water right from forfeiture and allows for compensation for this instream use, but please note that it does not automatically protect against loss of farm use special assessment. Exclusive Farm Use (EFU) zoned lands may still require at least minimal use with the intent to make a profit. It is the landowner's responsibility to know their tax assessment status and qualifying uses.

Information and Resources Attached

Donated Leases: One year and multi-year leases of less than 10 acres, leases with public entities, leases submitted after the due date, and leases with verified weed complaints are not paid a per acre or per acre-foot rate by the DRC.

I, Candace Theberge Brenda Einstein understand the DRC weed policy and have
Print Name
been informed about farm deferral and donations.

Signature: Candace Theberge Brenda Einstein Date: 2/10/17

This form must be signed and returned with state lease form.

RECEIVED BY OWRD

Leasing Exhibit C – updated 2016

MAR 13 2017

1

SALEM, OR

Part 3 of 4 – Place of Use – Lessor Information and Signatures

**Complete Table 1 Identify water right(s) proposed to be leased instream
Provide a separate Part 3 for each Lessor (water right interest holder/landowner)**

Table 1

Irrigation District or other Water Purveyor Name: Central Oregon Irrigation District														
Specify Water Right, Priority Date, point of diversion(s) (POD), place of use, tax lot, gov't lot/DLC, acres to be leased, original use type, certificate page number, and any previous lease. If not enough room below, you may add rows (see instructions) or create a spreadsheet/table (matching Table 1) and attach. Any attached table should include reference to the Lessor.														
Water Right #	Priority Date	POD #	Twp	Rng	Sec	Q-Q	Tax Lot	Gov't Lot/DLC #	Acres	Use	Page #	Previous Lease #		
83571	10/31/1900	1	17	S	12	E	13	SW SE	605	0.20	Irrig	42		
Any additional information about the right: _____														
Farm Deferral Tax Status: Counties make the determination of whether a property qualifies for the farm use assessment without consideration of whether the lands have an associated water right which is leased instream. If you have questions regarding the farm use assessment you should contact your local county assessor. You should contact your County for any weed ordinance and management requirements.														

The undersigned declare:

1. I/We agree during the term of this lease to suspend use of water allowed under the water right(s) involved in the lease as well as and any other appurtenant primary or supplemental water right(s); and
2. I/We certify are the lessor(s) (water right interest holder) of the water right(s) in Table 1. If not the deeded land owner, I/we have obtained consent from the deeded land owner and/or have provided documentation of authorization to pursue the instream lease; and
3. I/We affirm that the information in this application is true and accurate.

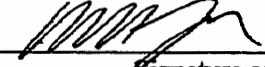
 _____ Date: 2/1/17
 Signature of Lessor

Printed name (and title): Robert Wray Jr. Business name, if applicable: _____
 Mailing Address (with state and zip): P.O. Box 5413, Bend, OR 97708
 Phone number (include area code): (541) 325-6066 **E-mail address: corky@wraycos.com

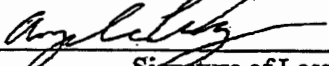
 _____ Date: 2/1/17
 Signature of Lessor

Printed name (and title): Angelee Wray Business name, if applicable: _____
 Mailing Address (with state and zip): P.O. Box 5413, Bend, OR 97708
 Phone number (include area code): (541) 325-6066 **E-mail address: corky@wraycos.com

RECEIVED BY OWRD

MAR 13 2017

SALEM, OR

EXHIBIT C

**Deschutes River Conservancy
Instream Leasing Program**

**Policy Concerning Weeds & Instream Leases
Information on Farm Deferral & Lease Payment**

The Deschutes River Conservancy is dedicated to restoring stream flow and improving water quality in the Deschutes Basin; land stewardship is a component of these goals.

Weed Policy

The DRC expects participants in the Leasing Program will continue to exercise agricultural best management practices on lands enrolled in the Program, particularly with respect to the control of noxious and/or nuisance weeds. Failure to control weeds on leased acres may result in exclusion from Program compensation.

Information and Resources Attached

Farm Deferral Notice

Instream leasing is a beneficial use that protects your water right from forfeiture and allows for compensation for this instream use, but please note that it does not automatically protect against loss of farm use special assessment. Exclusive Farm Use (EFU) zoned lands may still require at least minimal use with the intent to make a profit. It is the landowner's responsibility to know their tax assessment status and qualifying uses.

Information and Resources Attached

Donated Leases: One year and multi-year leases of less than 10 acres, leases with public entities, leases submitted after the due date, and leases with verified weed complaints are not paid a per acre or per acre-foot rate by the DRC.

I, Kathy M. West Print Name understand the DRC weed policy and have been informed about farm deferral and donations.

Signature: Kathy M. West Date: 1/23/2017

This form must be signed and returned with state lease form.

RECEIVED BY OWRD

EXHIBIT C

**Deschutes River Conservancy
Instream Leasing Program**

**Policy Concerning Weeds & Instream Leases
Information on Farm Deferral & Lease Payment**

The Deschutes River Conservancy is dedicated to restoring stream flow and improving water quality in the Deschutes Basin; land stewardship is a component of these goals.

Weed Policy

The DRC expects participants in the Leasing Program will continue to exercise agricultural best management practices on lands enrolled in the Program, particularly with respect to the control of noxious and/or nuisance weeds. Failure to control weeds on leased acres may result in exclusion from Program compensation.

Information and Resources Attached

Farm Deferral Notice

Instream leasing is a beneficial use that protects your water right from forfeiture and allows for compensation for this instream use, but please note that it does not automatically protect against loss of farm use special assessment. Exclusive Farm Use (EFU) zoned lands may still require at least minimal use with the intent to make a profit. It is the landowner's responsibility to know their tax assessment status and qualifying uses.

Information and Resources Attached

Donated Leases: One year and multi-year leases of less than 10 acres, leases with public entities, leases submitted after the due date, and leases with verified weed complaints are not paid a per acre or per acre-foot rate by the DRC.

I, Robert (Corley) Wray understand the DRC weed policy and have
Print Name
been informed about farm deferral and donations.

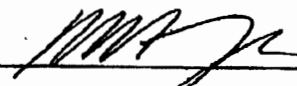
Signature:  Date: 2/1/17

This form must be signed and returned with state lease form.

Part 4 of 4 – Water Right and Instream Use Information

Use a separate Part 4 for each water right to be leased instream

Table 2

Use Table 2 to illustrate the totals for the water right proposed to be leased instream (based on Part 3 of 4)						Water Right # 83571	
Total rate and volume by priority date, POD, use and acreage as appropriate considering the right to be leased. If not enough room below, you may add rows (see instructions) or create a spreadsheet (matching Table 2 and clearly labeled) and attach. (cfs = cubic feet per second and af = acre-feet)							
Priority Date	POD #	Use	Acres	Other Information (such as conditions/limitations on the right)	Rate (cfs)	Volume (af)	
10/31/1900	1	Irrig	10.03	Season 1 Rate / Total Volume	0.124	98.33	
10/31/1900	1	Irrig	10.03	Season 2 Rate	0.165		
10/31/1900	1	Irrig	10.03	Season 3 Rate	0.218		
12/02/1907	1	Irrig	10.03	Season 3 Rate	0.088		
Total af from storage, if applicable: _____ AF or <input checked="" type="checkbox"/> N/A							
If the POD is not described on the certificate or, if there is more than one POD listed on the certificate, then the specific POD must be described: POD #							

Table 3

Instream Use created by the lease		River Basin: <u>Deschutes</u>		River/Stream Name: <u>Deschutes River, tributary to Columbia River</u>			
Proposed Instream Reach: <input checked="" type="checkbox"/> A reach typically begins at the POD and ends at the mouth of the source stream: From the POD _____ to <u>Mouth of Deschutes River (RM 0)</u>				Or Proposed Instream Point: <input type="checkbox"/> Instream use protected at the POD			
OR <input type="checkbox"/> Please check this box if you are not sure of the proposed reach and want water to be protected within a reach below the POD, if possible. If no reach is identified or the above box is not checked, and there is only one POD listed on the water right, the lease may be processed to be protected at the POD.)							
Instream Portion: May not exceed the maximum rate/volume for the right (identified in Table 2) Use the table 3 to illustrate the instream rate, volume and instream period by priority date, POD, Use and acreage, as appropriate. If not enough room below, you may add rows (see instructions) or create a spreadsheet (clearly labeled and matching the below portion of Table 3) and attach.							
Priority date	POD #	Use	Acres	Proposed Instream Period	Instream Rate (cfs)	Total instream volume (af)	
10/31/1900	1	Irrig	10.03	Season 1 Rate / Total Maximum Volume	0.069	54.67	
10/31/1900	1	Irrig	10.03	Season 2 Rate	0.092		
10/31/1900	1	Irrig	10.03	Season 3 Rate	0.170		
OR <input type="checkbox"/> Please check this box if you are not sure of the proposed rate, volume and instream period. As part of its review process, the Department will identify the appropriate instream rate, volume and period considering the water right(s) being leased and instream benefits.							
<input checked="" type="checkbox"/> Yes <input type="checkbox"/> N/A Conditions to avoid enlargement or injury to other water rights, if any, or other limitations: list here <u>The instream flow will be allocated on a daily average basis up to the described rate from April 1 through October 26.</u>							
Note: The Department may identify additional conditions to prevent injury and/or enlargement.							
RECEIVED BY OWRD							
Any additional information about the proposed instream use: _____							



Revised: 3/18/2016

This calculator is primarily designed to facilitate the calculation of how much water may be protected instream through instream leases and transfers. However, the calculator can also be used to determine the rate and duty associated with other transfers and cancellations. For questions regarding its use, please contact Laura Wilke at 503-986-0884.

Enter Total Number of Acres Involved from POD #1 (CO Canal)

Enter Total Number of Acres Involved from POD #11 (North Canal, also known as PB Canal)

Rate and duty for the acres by which the water right will be reduced by at the Point of Diversion (POD).

POD #1	October 31, 1900	December 2, 1907	Combined
Season 1 Rate (CFS)	0.124		
Season 2 Rate (CFS)	0.165		
Season 3 Rate (CFS)	0.218	0.088	0.306
Duty (AF)			98.33

POD #11	October 31, 1900	December 2, 1907	Combined
Season 1 Rate (CFS)	0.000		
Season 2 Rate (CFS)	0.000		
Season 3 Rate (CFS)	0.000	0.000	0.000
Duty (AF)			0.00

Name	Ac
Bell	0.25
Boyd	0.2
Bohard	0.5
Bradley	0.1
Conard	1.75
De Courcy	0.3
Lomax	0.17
Matthews	0.25
Morrison	1.2
Napier	0.63
Peterson	1.78
Schwab	0.25
Stoaks	0.2
Theberge	0.4
West	1.85
Wray	0.2
Total	10.03

The transmission loss associated with this right is not transferable or protectable instream. The following tables show the amount of water that is protectable for Instream Leases and Instream Transfers, under the October 31, 1900 priority date. (Please contact the Department if you prefer to protect water instream under the combined October 31, 1900 and December 2, 1907 priority dates.) To prevent enlargement and injury, the instream use has been modified from the authorized season of April 1 through October 31, to April 1 through October 28.

From POD #1 to Lake Billy Chinook	
Season 1 Rate (CFS)	0.069
Season 2 Rate (CFS)	0.092
Season 3 Rate (CFS)	0.170
Maximum Volume (AF)	54.87

RECEIVED BY OWRD

MAR 13 2017

SALEM, OR

**DESCHUTES COUNTY
SEC.32 T17S R13E**

RECEIVED BY OWRD

SCALE - 1" = 400'

MAR 13 2017



SALEM, OR

SW 1/4 OF THE NE 1/4

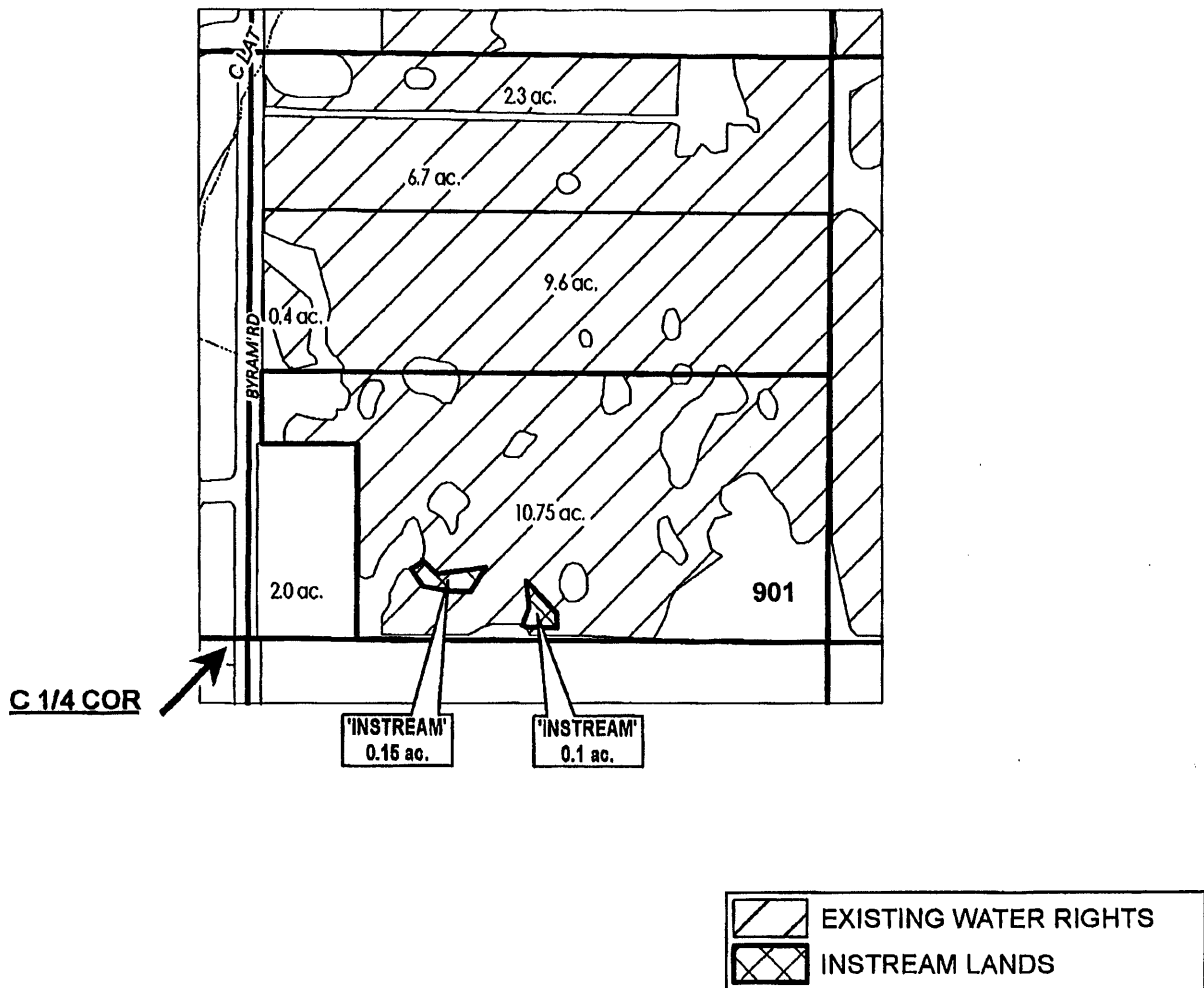

APPLICATION FOR 1 YEAR INSTREAM LEASE

NAME: SEAN & LYSSA BELL

TAXLOT #: 901

0.25 ACRES

DATE: 3/6/2017

FILE: I:\TRANSFER\INSTREAM\INSTRM17\1YR\171332_SWNE

**DESCHUTES COUNTY
SEC.04 T18S R13E**

RECEIVED BY OWRD

SCALE - 1" = 400'

MAR 13 2017



SALEM, OR

NW 1/4 OF THE NE 1/4

N 1/4 COR

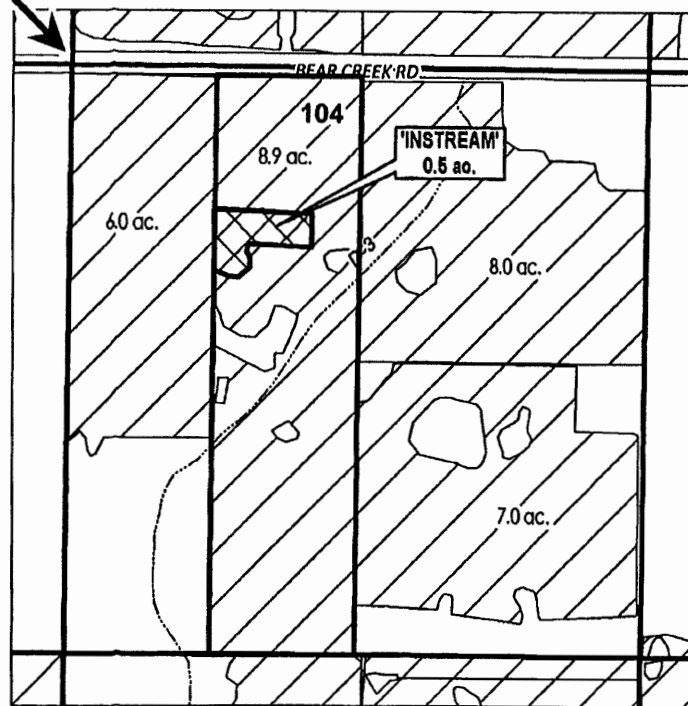

	EXISTING WATER RIGHTS
	INSTREAM LANDS



APPLICATION FOR 1 YEAR INSTREAM LEASE

NAME: KIRK & LISA BOHARD

TAXLOT #: 104

0.5 ACRES

DATE: 12/13/2016

FILE I:\TRANSFER\INSTREAM\INSTRM1711 YR161304_NWNE

**DESCHUTES COUNTY
SEC.13 T17S R12E**

RECEIVED BY OWRD

SCALE - 1" = 400'

MAR 13 2017



SALEM, OR

NW 1/4 OF THE SW 1/4

W 1/4 COR

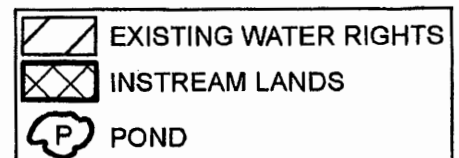
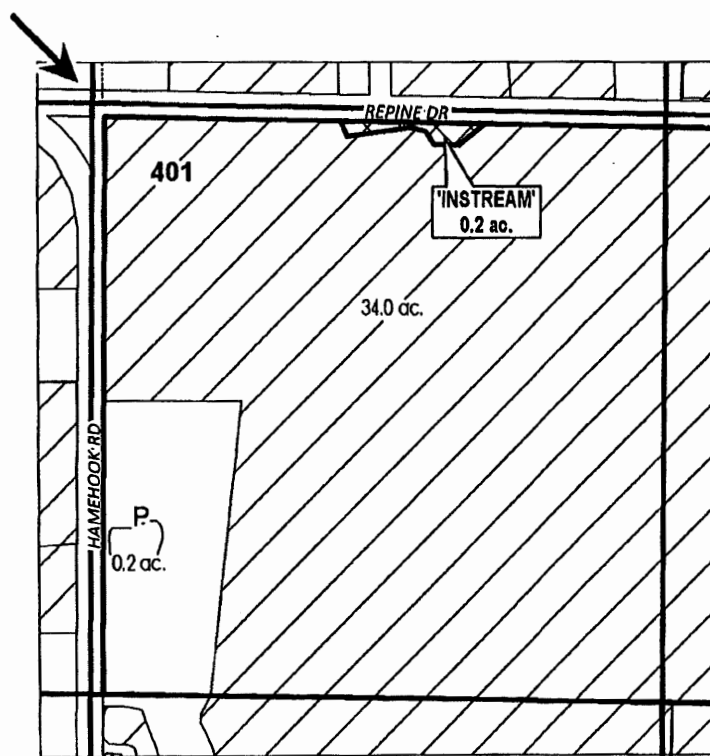

APPLICATION FOR 1 YEAR INSTREAM LEASE

NAME: DOUGLAS & SHERYL BOYD

TAXLOT #: 401

0.2 ACRES

DATE: 3/6/2017

FILE: I:\TRANSFER\INSTREAM\INSTRM17\1YR\171213_NWSW

**DESCHUTES COUNTY
SEC.23 T17S R12E**

RECEIVED BY OWRD

SCALE - 1" = 400'

MAR 13 2017



SALEM, OR

SW 1/4 OF THE SE 1/4

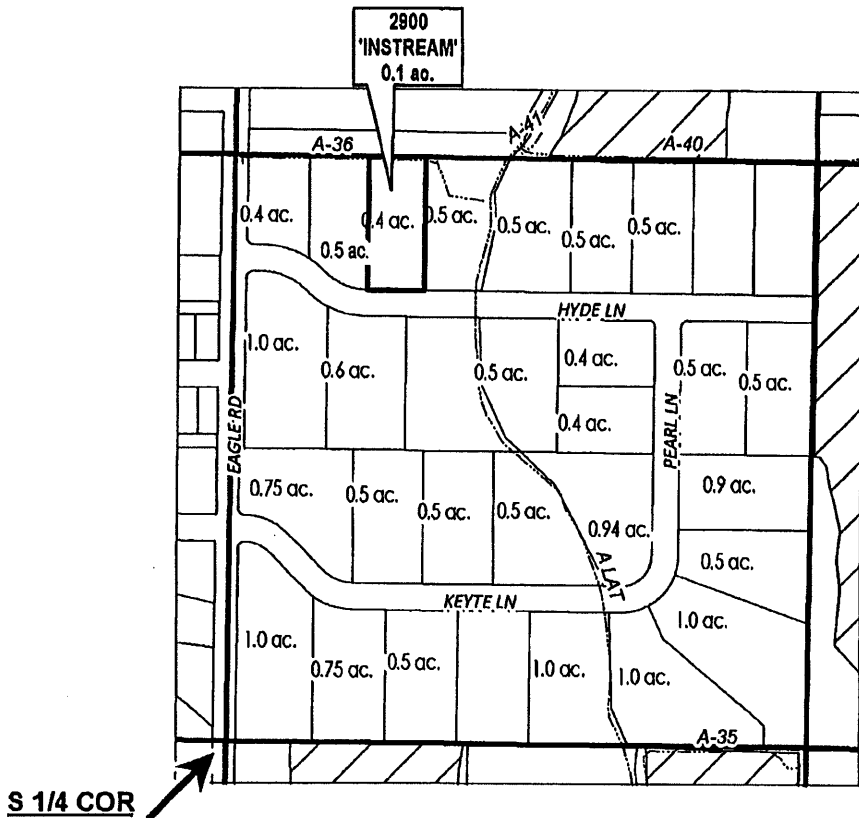

S 1/4 COR

# ac.	INSTREAM PARCELS
# ac.	PARCELS W/ WATER RIGHTS



APPLICATION FOR 1 YEAR INSTREAM LEASE

NAME: MARCIA BRADLEY

TAXLOT #: 2900

0.1 ACRES

DATE: 12/13/2016

FILE I:\TRANSFER\INSTREAM\INSTRM171 YR171223_SWSE

**DESCHUTES COUNTY
SEC.27 T17S R12E**

RECEIVED BY OWRD

SCALE - 1" = 400'

MAR 13 2017



SALEM, OR

SW 1/4 OF THE SW 1/4

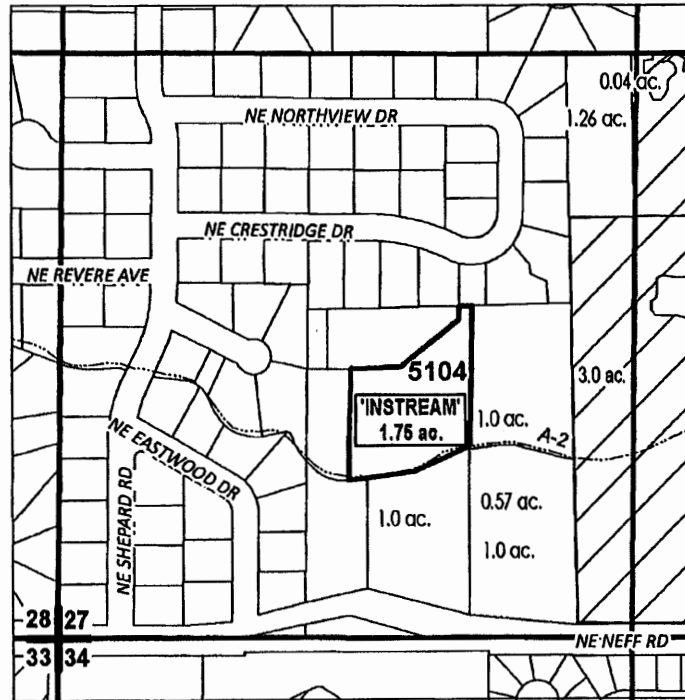

	EXISTING WATER RIGHTS
	INSTREAM PARCELS
	PARCELS W/ WATER RIGHTS



APPLICATION FOR 1 YEAR INSTREAM LEASE

NAME: MARSHALL & LENA CONARD

TAXLOT #: 5104

1.75 ACRES

DATE: 2/23/2017

FILE: I:\TRANSFER\INSTREAM\INSTRM17\1YR\171227_SWSW

**DESCHUTES COUNTY
SEC.12 T18S R13E**

RECEIVED BY OWRD

SCALE - 1" = 400'

MAR 13 2017



SALEM, OR

SW 1/4 OF THE NW 1/4

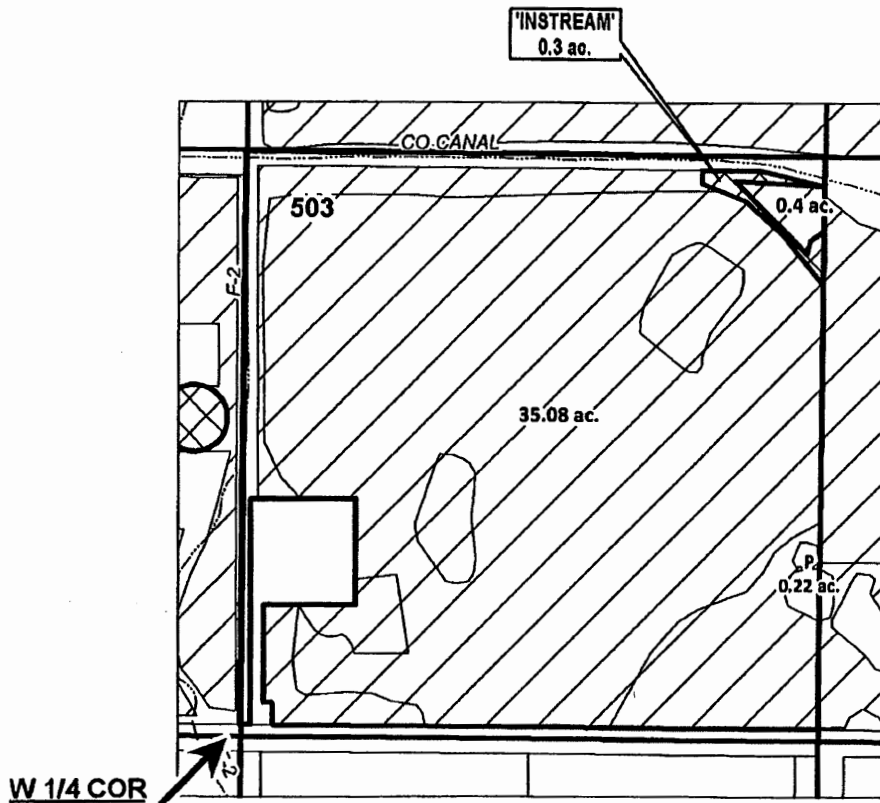

	EXISTING WATER RIGHTS
	INSTREAM LANDS
	POND



APPLICATION FOR 1 YEAR INSTREAM LEASE

NAME: DAVID DECOURCEY

TAXLOT #: 503

0.3 ACRES

DATE: 2/23/2017

FILE: I:\TRANSFER\INSTREAM\INSTRM17\1 YR\1811312_SWNW

DESCHUTES COUNTY
SEC.02 T18S R12E

RECEIVED BY OWRD

SCALE - 1" = 400'

MAR 13 2017



SALEM, OR

SW 1/4 OF THE SE 1/4

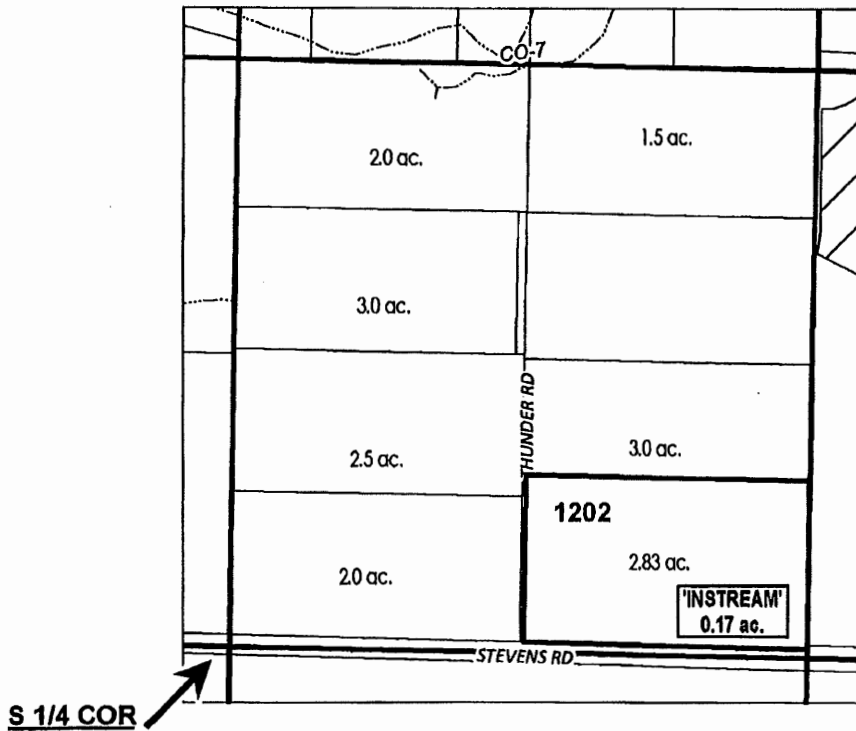

# ac.	INSTREAM PARCELS
# ac.	PARCELS W/ WATER RIGHTS



APPLICATION FOR 1 YEAR INSTREAM LEASE

NAME: THOMAS & ELIZABETH LOMAX

TAXLOT #: 1202

0.17 ACRES

DATE: 1/12/2017

FILE: I:\TRANSFER\INSTREAM\INSTRM17\11YR\181202_SWSE

DESCHUTES COUNTY SEC.23 T17S R12E

RECEIVED BY OWRD

SCALE - 1" = 400'

MAR 13 2017



SW 1/4 OF THE SE 1/4

SALEM, OR

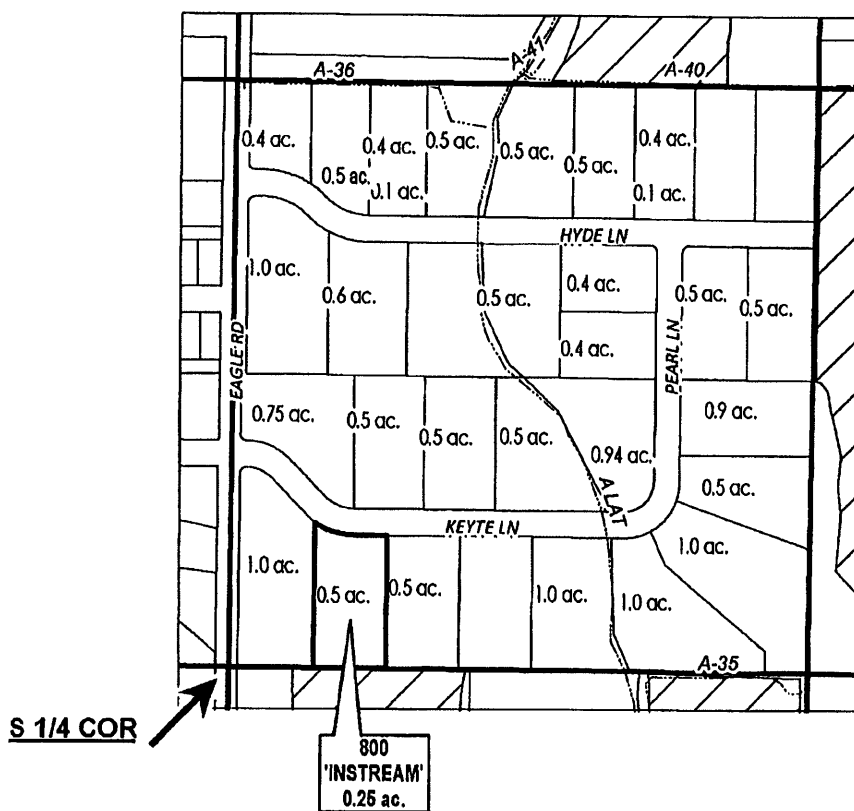

# ac.	INSTREAM PARCELS
# ac.	PARCELS W/ WATER RIGHTS



APPLICATION FOR 1 YEAR INSTREAM LEASE

NAME: RANDALL & RHONDA MATTHEWS

TAXLOT #: 800

0.25 ACRES

DATE: 2/24/2017

FILE: I:\TRANSFER\INSTREAM\INSTRM171 YR171223_SWSE_800

DESCHUTES COUNTY
SEC.02 T18S R12E

RECEIVED BY OWRD

SCALE - 1" = 400'

MAR 13 2017



SALEM, OR

NW 1/4 OF THE SE 1/4

C 1/4 COR

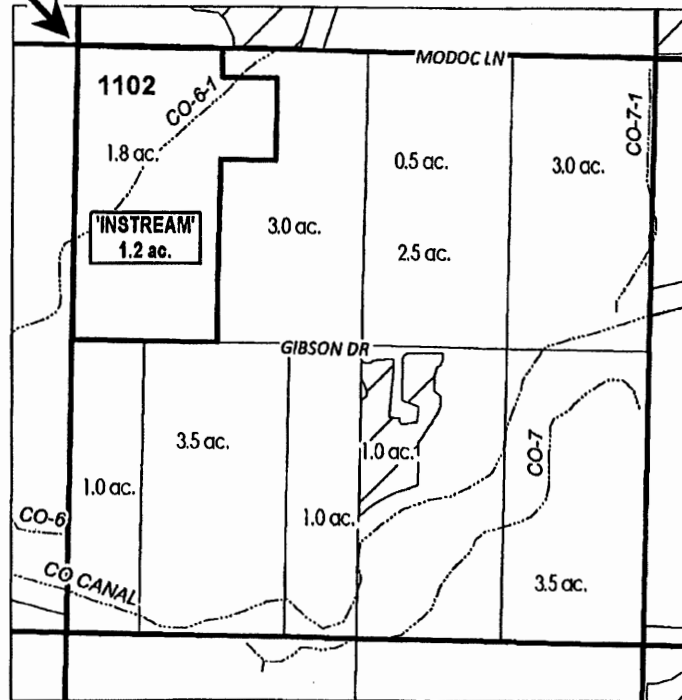

	EXISTING WATER RIGHTS
	INSTREAM PARCELS
	PARCELS W/ WATER RIGHTS



APPLICATION FOR 1 YEAR INSTREAM LEASE

NAME: DAVID & NANCY MORRISON

TAXLOT #: 1102

1.2 ACRES

DATE: 2/17/2017

FILE I:\TRANSFER\INSTREAM\INSTRM171 YR181202_NWSE_1102

**DESCHUTES COUNTY
SEC.28 T17S R13E**

RECEIVED BY OWRD

SCALE - 1" = 400'

MAR 13 2017



SALEM, OR

SE 1/4 OF THE SE 1/4

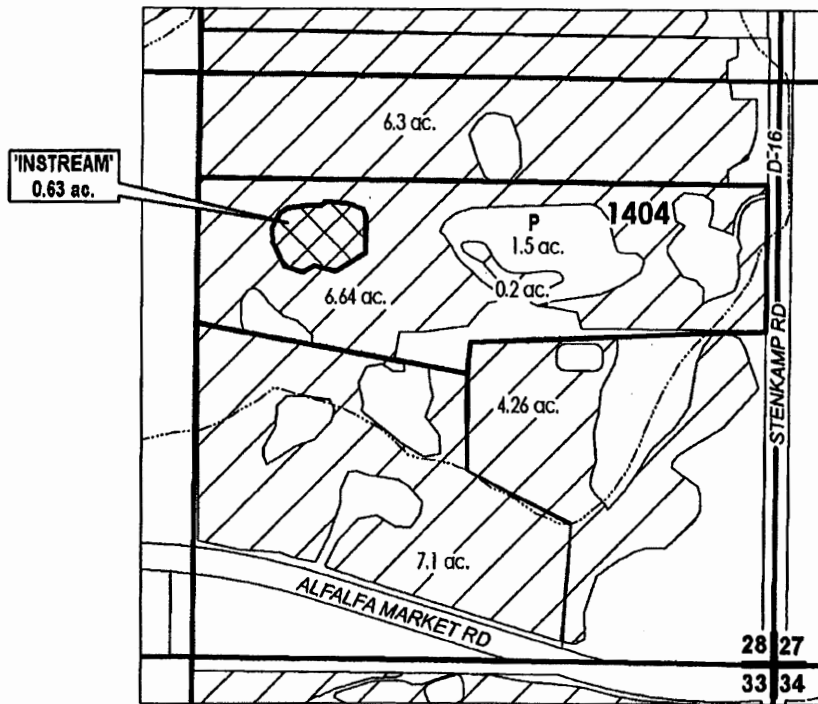

	EXISTING WATER RIGHTS
	INSTREAM LANDS



APPLICATION FOR 1 YEAR INSTREAM LEASE

NAME: JON & SHELLEY NAPIER

TAXLOT #: 1404

0.63 ACRES

DATE: 2/24/2017

FILE: I:\TRANSFER\INSTREAM\INSTRM17\1 YR\171328_SESE

DESCHUTES COUNTY
SEC.28 T17S R14E

RECEIVED BY OWRD

SCALE - 1" = 400'

MAR 13 2017



SALEM, OR

NW 1/4 OF THE NE 1/4

N 1/4 COR

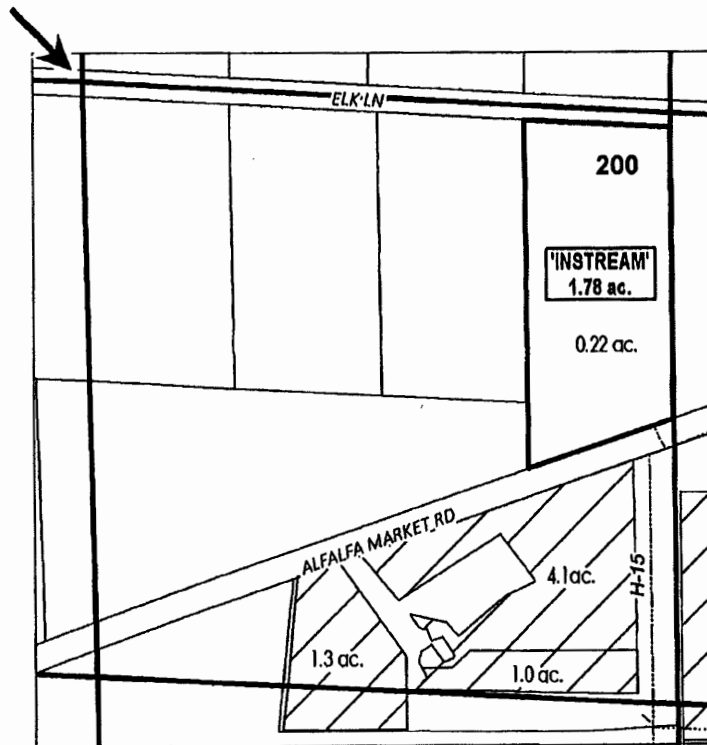

# ac.	INSTREAM PARCELS
	EXISTING WATER RIGHTS



APPLICATION FOR 1 YEAR INSTREAM LEASE

NAME: ARTHUR PETERSON

TAXLOT #: 200

1.78 ACRES

DATE: 1/27/2017

FILE: I:\TRANSFER\INSTREAM\INSTRM171 YR171428_NWNE

**DESCHUTES COUNTY
SEC.02 T17S R14E**

RECEIVED BY OWRD

SCALE - 1" = 400'

MAR 13 2017



SALEM, OR

SW 1/4 OF THE SW 1/4

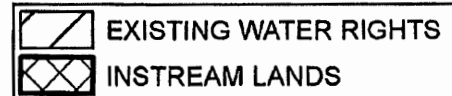
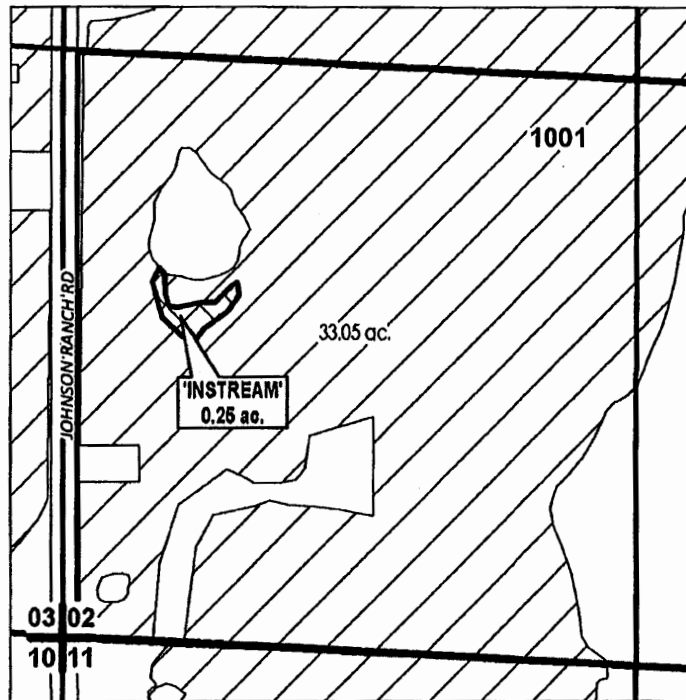

APPLICATION FOR 1 YEAR INSTREAM LEASE

NAME: SHARON RENE SCHWAB

TAXLOT #: 400

0.25 ACRES

DATE: 2/14/2017

FILE: I:\TRANSFER\INSTREAM\INSTRM17\1YR\171402_SWSW

**CROOK COUNTY
SEC.16 T16S R14E**

RECEIVED BY OWRD

SCALE - 1" = 400'

MAR 13 2017



SALEM, OR

SW 1/4 OF THE SW 1/4

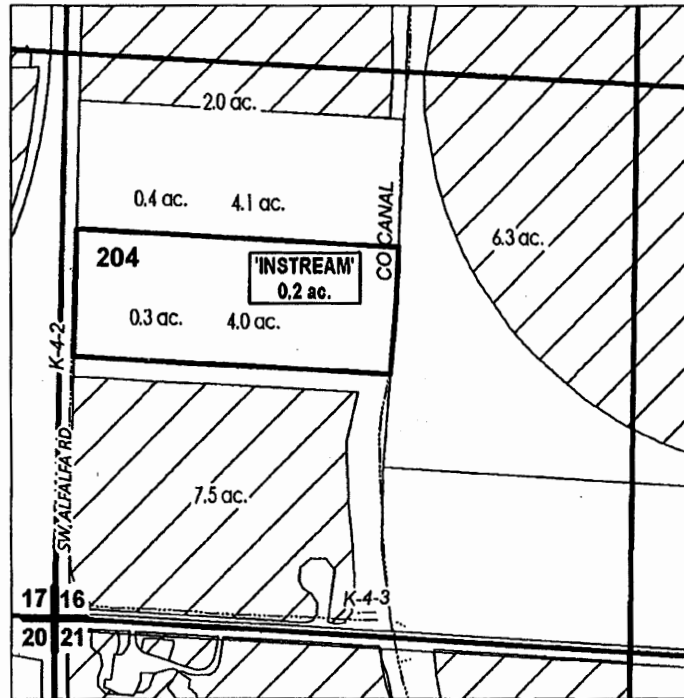

	EXISTING WATER RIGHTS
# ac.	INSTREAM PARCELS
# ac.	PARCELS W/ WATER RIGHTS



APPLICATION FOR 1 YEAR INSTREAM LEASE

NAME: CHRISTOPHER & JENNIE STOAKS

TAXLOT #: 204

0.2 ACRES

DATE: 2/27/2017

FILE: I:\TRANSFER\INSTREAM\INSTRM17\1YR\161416_SWSW

**DESCHUTES COUNTY
SEC.12 T17S R12E**

RECEIVED BY OWRD

SCALE - 1" = 400'

MAR 13 2017



SW 1/4 OF THE SE 1/4

SALEM, OR

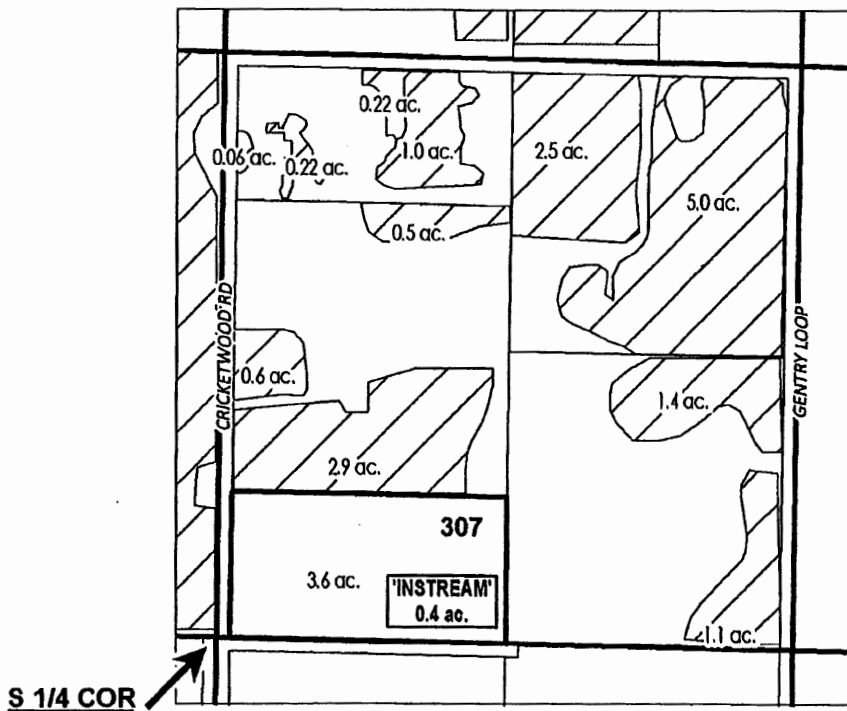

# ac.	INSTREAM PARCELS
	EXISTING WATER RIGHTS



APPLICATION FOR 1 YEAR INSTREAM LEASE

NAME: CANDACE THEBERGE & BRENDA EINSTEIN

TAXLOT #: 307

0.4 ACRES

DATE: 2/27/2017

FILE: I:\TRANSFER\INSTREAM\INSTRM171 YR171212_SWSE

**DESCHUTES COUNTY
SEC.23 T17S R12E**

RECEIVED BY OWRD

SCALE - 1" = 400'

MAR 13 2017



SALEM, OR

NE 1/4 OF THE NW 1/4

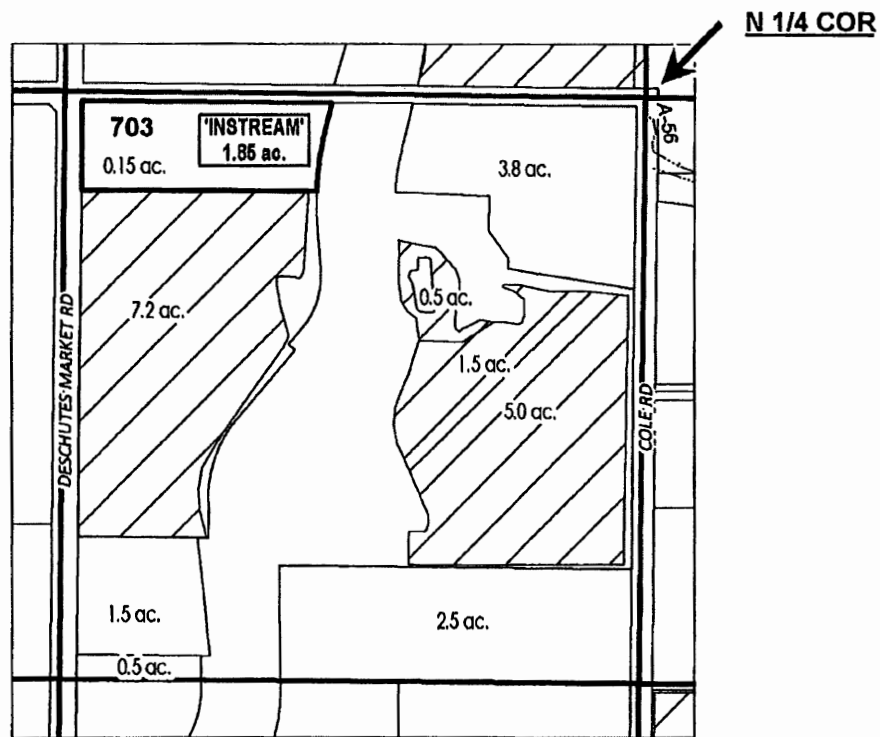

	EXISTING WATER RIGHTS
# ac.	INSTREAM PARCELS
# ac.	PARCELS W/ WATER RIGHTS



APPLICATION FOR 1 YEAR INSTREAM LEASE

NAME: KATHLEEN WEST

TAXLOT #: 703

1.85 ACRES

DATE: 1/27/2017

FILE: I:\TRANSFER\INSTREAM\INSTRM171YR171223_NEWW

**DESCHUTES COUNTY
SEC.13 T17S R12E**

RECEIVED BY OWRD

SCALE - 1" = 400'

MAR 13 2017



SALEM, OR

SW 1/4 OF THE SE 1/4

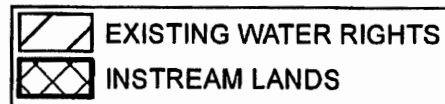
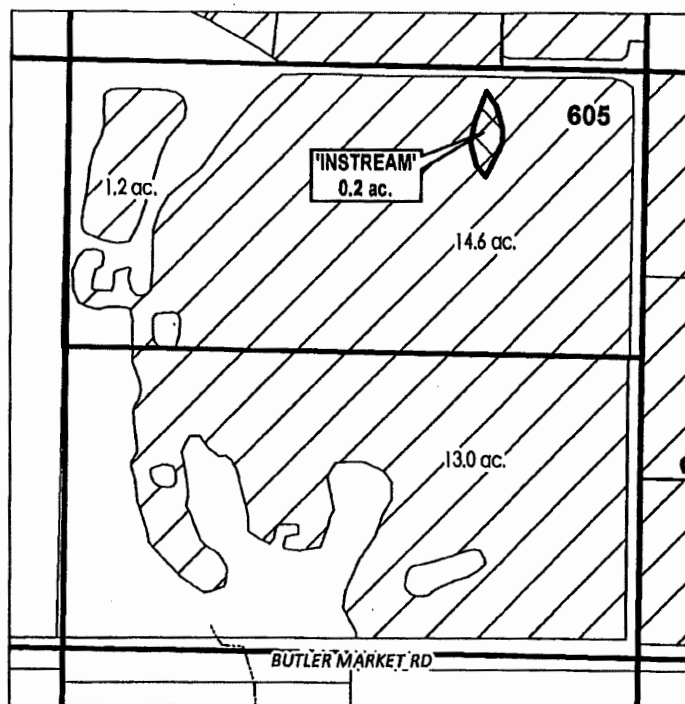

APPLICATION FOR 1 YEAR INSTREAM LEASE

NAME: ROBERT JR & ANGELEE WRAY

TAXLOT #: 605

0.2 ACRES

DATE: 2/10/2017

FILE: I:\TRANSFER\INSTREAM\INSTRM1711 YR171213_SWSE

Central Oregon Irrigation District			
IL-2017-14			
Water Right Changes for Instream Maps			
TRS	QQ	AC	OWRD #
141324	NWNW	0.54 ac ON	T-10741
141324	NWNW	0.26 ac ON	T-10741
141324	NWNW	0.10 ac ON	T-10741
141324	NWNW	0.10 ac ON	T-10741
171328	SESE	1.63 ac OFF	T-10912
171212	SWSE	0.50 ac OFF	T-11950

RECEIVED BY OWRD

MAR 13 2017

SALEM, OR