



State of Oregon
Water Resources Department
725 Summer Street NE, Suite A
Salem, Oregon 97301-1266
(503) 986-0900

Application for District Instream Lease

Part 1 of 4 – Minimum Requirements Checklist

| | | |
|--|------------|----------|
| This Application to be used for water rights in the name of or conveyed by an Irrigation District (or similar organization) Complete Parts 1 through 4 and any required attachments | OWRD # | IL-1597 |
| | District # | IL-17-17 |

Check all items included with this application. (N/A = Not Applicable)

Yes N/A Pooled Lease-a lease with more than one Lessor (Landowner/water right interest holder)

Fee in the amount of:

| | |
|---|---|
| <input checked="" type="checkbox"/> \$450.00 for a lease involving four or more landowners or four or more water rights | Or <input type="checkbox"/> \$300.00 for all other leases |
| <input type="checkbox"/> Check enclosed or | |
| <input checked="" type="checkbox"/> Fee Charged to customer account <u>Deschutes River Cons.</u> (Account name) | |

Part 1 – Completed Minimum Requirements Checklist

Part 2 – Completed District and Other Party Signature Page

Part 3 – Completed Place of Use and Lessor Signature Page
(Include a separate Part 3 for each Lessor.)

Part 4 – Completed Water Right and Instream Use Information
(Include a separate Part 4 for each Water Right.)

How many Water Rights are included in the lease application? 1 (# of rights)

List each water right to be leased instream here: 83571

Yes N/A Other water rights, if any, appurtenant to the lands involved in the lease application and not proposed to be leased instream.

List those other water rights here: 76714

Yes No Conservation Reserve Enhancement Program CREP – Are some or all of the lands to be leased part of CREP or another Federal program (list here: _____)?

Required Attachments:

Yes N/A Instream lease application map(s). More than one QQ and property may be included on each map. A map is **not** required if an entire right is being leased or if the right is for use of municipal or quasi-municipal water use. The map should include the following:

- A north arrow and map scale (no smaller than 1" = 1320').
- Label township, range, section and quarter-quarter (QQ).
- If an irrigation right, the numbers of acres to be leased in each quarter-quarter identify and hachure/shade to differentiate between the acreage being leased and any remaining. If the place of use has more than one priority date, source stream, and/or point of diversion you **must identify each with separate hachuring or shading** and label.
- Tax lot lines and numbers must be included on the map and should clearly identify the property(s) involved.

Yes N/A If the Lessor(s) is not the deeded land owner, include one of the following:

- A notarized statement from the land owner consenting to the lease and a copy of the recorded deed; or
- A water right conveyance agreement and a copy of the recorded deed for the landowner at the time the water right was conveyed; or
- Other documentation.

Yes N/A If the right has **not** been used in the last five years; provide supporting documentation indicating why a right (or portion thereof) is **not** subject to forfeiture.

RECEIVED BY OWRD

Page 1

MAR 17 2017

SALEM, OR

Part 2 of 4 – District and other party Signature

| | |
|--|---|
| Term of the Lease: The lease is requested to begin in: month <u>April</u> year <u>2017</u> and end: month <u>October</u> year <u>2017</u> . | |
| Public use: Check the public use(s) this lease will serve (as defined by ORS 537.332): <input checked="" type="checkbox"/> Conservation, maintenance and enhancement of aquatic, fish and wildlife, fish and wildlife habitat and any other ecological values. <input checked="" type="checkbox"/> Recreation <input checked="" type="checkbox"/> Pollution abatement <input type="checkbox"/> Navigation | Termination provision (for multiyear leases): The parties to the lease request (choose one): <input type="checkbox"/> a. The option of terminating the lease prior to expiration of the full term with written notice to the Department by the Lessor(s) and/or Lessee. <input type="checkbox"/> b. The option of terminating the lease prior to expiration of the full term, with consent by all parties to the lease. <input checked="" type="checkbox"/> c. The parties would not like to include a Termination Provision. (See instructions for limitations to this provision) |
| Additive/Replacing Relationship to other instream water rights: Instream leases are generally additive to other existing instream water rights created as a result of instream leases and transfers and/or allocations of conserved water. Since instream leases are also generally senior to other instream rights created through a state agency process or conversion of minimum flows, they generally replace a portion of these junior instream rights. If you would like this lease to relate to other instream water rights differently than described above, please check this box. <input type="checkbox"/> And attach an explanation of your intent. | |
| Precedent: If a right which has been leased is later proposed to be leased again or later transferred or become part of an allocation of conserved water project, a new injury review shall be required. An instream lease shall not set a precedent on a future transaction. | |
| Validity of the rights to be leased: <input checked="" type="checkbox"/> The water right(s) to be leased have been used under the terms and conditions of the right(s) during the last five years or have been leased instream; or <input type="checkbox"/> The water right(s) have not been used for the last five years according to the terms and conditions of the rights. However, the water right(s) is not subject to forfeiture under ORS 540.610(2). Documentation describing why the water right is not subject to forfeiture has been provided. | |

SIGNATURES

The undersigned declare that the information contained in this application is true and accurate.



 Signature of Co-Lessor

Date: 3/14/17

Printed name (and title): Abigail Centola, Beneficial Use Technician

Business/Organization name: Central Oregon Irrigation District

Mailing Address (with state and zip): 1055 SW Lake Ct, Redmond, OR 97756

Phone number (include area code): 541-548-6047 **E-mail address: abby@coid.org

RECEIVED BY OWRD

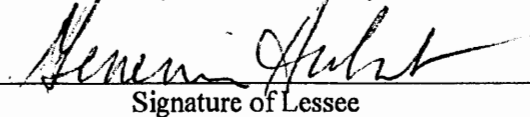

 Signature of Lessee

Date: 3/15/17

MAR 17 2017

Printed name (and title): Gen Hubert, Water Leasing Program Manager

Business/organization name: Deschutes River Conservancy

Mailing Address (with state and zip): PO Box 1560, Bend, OR 97709

Phone number (include area code): 541-382-4077 x16 **E-mail address: gen@deschutesriver.org

SALEM, OR

**** BY PROVIDING AN E-MAIL ADDRESS, CONSENT IS GIVEN TO RECEIVE ALL CORRESPONDENCE FROM THE DEPARTMENT ELECTRONICALLY. COPIES OF THE FINAL ORDER DOCUMENTS WILL ALSO BE MAILED TO THE LESSOR**

EXHIBIT C

**Deschutes River Conservancy
Instream Leasing Program**

**Policy Concerning Weeds & Instream Leases
Information on Farm Deferral & Lease Payment**

The Deschutes River Conservancy is dedicated to restoring stream flow and improving water quality in the Deschutes Basin; land stewardship is a component of these goals.

Weed Policy

The DRC expects participants in the Leasing Program will continue to exercise agricultural best management practices on lands enrolled in the Program, particularly with respect to the control of noxious and/or nuisance weeds. Failure to control weeds on leased acres may result in exclusion from Program compensation.

Information and Resources Attached

Farm Deferral Notice

Instream leasing is a beneficial use that protects your water right from forfeiture and allows for compensation for this instream use, but please note that it does not automatically protect against loss of farm use special assessment. Exclusive Farm Use (EFU) zoned lands may still require at least minimal use with the intent to make a profit. It is the landowner's responsibility to know their tax assessment status and qualifying uses.

Information and Resources Attached

Donated Leases: One year and multi-year leases of less than 10 acres, leases with public entities, leases submitted after the due date, and leases with verified weed complaints are not paid a per acre or per acre-foot rate by the DRC.

I, ANITA ALVES understand the DRC weed policy and have
Print Name
been informed about farm deferral and donations.

Signature: Anita Alves Date: 20 February 2017

This form must be signed and returned with state lease form.

RECEIVED BY OWRD

Part 3 of 4 – Place of Use – Lessor Information and Signatures

**Complete Table 1 Identify water right(s) proposed to be leased instream
Provide a separate Part 3 for each Lessor (water right interest holder/landowner)**

Table 1

Irrigation District or other Water Purveyor Name: Central Oregon Irrigation District

Specify Water Right, Priority Date, point of diversion(s) (POD), place of use, tax lot, gov't lot/DLC, acres to be leased, original use type, certificate page number, and any previous lease.

If not enough room below, you may add rows (see instructions) or create a spreadsheet/table (matching Table 1) and attach.

Any attached table should include reference to the Lessor.

| Water Right # | Priority Date | POD # | Twp | | Rng | | Sec | Q-Q | | Tax Lot | Gov't Lot/DLC # | Acres | Use | Page # | Previous Lease # |
|---------------|---------------|-------|-----|---|-----|---|-----|-----|----|---------|-----------------|-------|-------|--------|------------------|
| 83571 | 10/31/1900 | 11 | 15 | S | 13 | E | 19 | SW | NW | 504 | | 2.85 | Irrig | 26 | |
| | | | | | | | | | | | | | | | |
| | | | | | | | | | | | | | | | |
| | | | | | | | | | | | | | | | |

Any additional information about the right: _____

Farm Deferral Tax Status: Counties make the determination of whether a property qualifies for the farm use assessment without consideration of whether the lands have an associated water right which is leased instream. If you have questions regarding the farm use assessment you should contact your local county assessor. You should contact your County for any weed ordinance and management requirements.

The undersigned declare:

1. I/We agree during the term of this lease to suspend use of water allowed under the water right(s) involved in the lease as well as and any other appurtenant primary or supplemental water right(s); and
2. I/We certify are the lessor(s) (water right interest holder) of the water right(s) in Table 1. If not the deeded land owner, I/we have obtained consent from the deeded land owner and/or have provided documentation of authorization to pursue the instream lease; and
3. I/We affirm that the information in this application is true and accurate.



Signature of Lessor

Date: 2/20/17

Printed name (and title): Edmund Bartholemy Business name, if applicable: _____
Mailing Address (with state and zip): 18485 SW Scholls Ferry Rd., Beaverton, OR 97007
Phone number (include area code): (503) 628-0526 **E-mail address: desi@bartholemy.biz

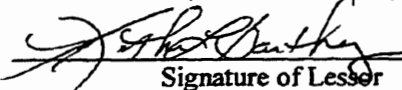

Signature of Lessor

Date: 2/20/17

Printed name (and title): Katherine Bartholemy Business name, if applicable: _____
Mailing Address (with state and zip): 18485 SW Scholls Ferry Rd., Beaverton, OR 97007
Phone number (include area code): (503) 628-0526 **E-mail address: _____

RECEIVED BY OWRD

MAR 17 2017

SALEM, OR

EXHIBIT C

**Deschutes River Conservancy
Instream Leasing Program**

**Policy Concerning Weeds & Instream Leases
Information on Farm Deferral & Lease Payment**

The Deschutes River Conservancy is dedicated to restoring stream flow and improving water quality in the Deschutes Basin; land stewardship is a component of these goals.

Weed Policy

The DRC expects participants in the Leasing Program will continue to exercise agricultural best management practices on lands enrolled in the Program, particularly with respect to the control of noxious and/or nuisance weeds. Failure to control weeds on leased acres may result in exclusion from Program compensation.

Information and Resources Attached

Farm Deferral Notice

Instream leasing is a beneficial use that protects your water right from forfeiture and allows for compensation for this instream use, but please note that it does not automatically protect against loss of farm use special assessment. Exclusive Farm Use (EFU) zoned lands may still require at least minimal use with the intent to make a profit. It is the landowner's responsibility to know their tax assessment status and qualifying uses.

Information and Resources Attached

Donated Leases: One year and multi-year leases of less than 10 acres, leases with public entitlements, leases submitted after the due date, and leases with verified weed complaints are not paid a per acre or per acre-foot rate by the DRC.

I, Ed Bartholemy understand the DRC weed policy and have
Print Name
been informed about farm deferral and donations.

Signature: EB Date: 2/20/17

This form must be signed and returned with state lease form.

RECEIVED BY OWRD

Part 3 of 4 – Place of Use – Lessor Information and Signatures

**Complete Table 1 Identify water right(s) proposed to be leased instream
Provide a separate Part 3 for each Lessor (water right interest holder/landowner)**

Table 1

| Irrigation District or other Water Purveyor Name: Central Oregon Irrigation District | | | | | | | | | | | | |
|--|---------------|-------|------|------|-----|-------|---------|-----------------|-------|-------|--------|------------------|
| Specify Water Right, Priority Date, point of diversion(s) (POD), place of use, tax lot, gov't lot/DLC, acres to be leased, original use type, certificate page number, and any previous lease. | | | | | | | | | | | | |
| If not enough room below, you may add rows (see instructions) or create a spreadsheet/table (matching Table 1) and attach. | | | | | | | | | | | | |
| Any attached table should include reference to the Lessor. | | | | | | | | | | | | |
| Water Right # | Priority Date | POD # | Twp | Rng | Sec | Q-Q | Tax Lot | Gov't Lot/DLC # | Acres | Use | Page # | Previous Lease # |
| 83571 | 10/31/1900 | 11 | 14 S | 13 E | 15 | NW NW | 3200 | | 2.35 | Irrig | 12 | |
| | | | | | | | | | | | | |
| | | | | | | | | | | | | |
| | | | | | | | | | | | | |
| Any additional information about the right: _____ | | | | | | | | | | | | |
| Farm Deferral Tax Status: Counties make the determination of whether a property qualifies for the farm use assessment without consideration of whether the lands have an associated water right which is leased instream. If you have questions regarding the farm use assessment you should contact your local county assessor. You should contact your County for any weed ordinance and management requirements. | | | | | | | | | | | | |

The undersigned declare:

1. I/We agree during the term of this lease to suspend use of water allowed under the water right(s) involved in the lease as well as any other appurtenant primary or supplemental water right(s); and
2. I/We certify are the lessor(s) (water right interest holder) of the water right(s) in Table 1. If not the deeded land owner, I/we have obtained consent from the deeded land owner and/or have provided documentation of authorization to pursue the instream lease; and
3. I/We affirm that the information in this application is true and accurate.

Thomas W Benn Date: 2-22-2017
Signature of Lessor

Printed name (and title): Thomas Benn Business name, if applicable: _____
Mailing Address (with state and zip): 9325 NE 5th St., Terrebonne, OR 97760
Phone number (include area code): 541-728-4980 **E-mail address: _____

RECEIVED BY OWRD

MAR 17 2017

SALEM, OR

EXHIBIT C

**Deschutes River Conservancy
Instream Leasing Program**

**Policy Concerning Weeds & Instream Leases
Information on Farm Deferral & Lease Payment**

The Deschutes River Conservancy is dedicated to restoring stream flow and improving water quality in the Deschutes Basin; land stewardship is a component of these goals.

Weed Policy

The DRC expects participants in the Leasing Program will continue to exercise agricultural best management practices on lands enrolled in the Program, particularly with respect to the control of noxious and/or nuisance weeds. Failure to control weeds on leased acres may result in exclusion from Program compensation.

Information and Resources Attached

Farm Deferral Notice

Instream leasing is a beneficial use that protects your water right from forfeiture and allows for compensation for this instream use, but please note that it does not automatically protect against loss of farm use special assessment. Exclusive Farm Use (EFU) zoned lands may still require at least minimal use with the intent to make a profit. It is the landowner's responsibility to know their tax assessment status and qualifying uses.

Information and Resources Attached

Donated Leases: One year and multi-year leases of less than 10 acres, leases with public entities, leases submitted after the due date, and leases with verified weed complaints are not paid a per acre or per acre-foot rate by the DRC.

I, Thomas Benn understand the DRC weed policy and have
Print Name
been informed about farm deferral and donations.

Signature: Thomas W Benn Date: 2.22.2017

This form must be signed and returned with state lease form.

RECEIVED BY OWRD

EXHIBIT C

**Deschutes River Conservancy
Instream Leasing Program**

**Policy Concerning Weeds & Instream Leases
Information on Farm Deferral & Lease Payment**

The Deschutes River Conservancy is dedicated to restoring stream flow and improving water quality in the Deschutes Basin; land stewardship is a component of these goals.

Weed Policy

The DRC expects participants in the Leasing Program will continue to exercise agricultural best management practices on lands enrolled in the Program, particularly with respect to the control of noxious and/or nuisance weeds. Failure to control weeds on leased acres may result in exclusion from Program compensation.

Information and Resources Attached

Farm Deferral Notice

Instream leasing is a beneficial use that protects your water right from forfeiture and allows for compensation for this instream use, but please note that it does not automatically protect against loss of farm use special assessment. Exclusive Farm Use (EFU) zoned lands may still require at least minimal use with the intent to make a profit. It is the landowner's responsibility to know their tax assessment status and qualifying uses.

Information and Resources Attached

Donated Leases: One year and multi-year leases of less than 10 acres, leases with public entities, leases submitted after the due date, and leases with verified weed complaints are not paid a per acre or per acre-foot rate by the DRC.

I, Winston Correll understand the DRC weed policy and have
Print Name
been informed about farm deferral and donations.

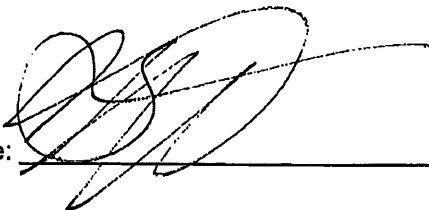
Signature:  Date: 2/20/17

This form must be signed and returned with state lease form.

RECEIVED BY OWRD

Part 3 of 4 – Place of Use – Lessor Information and Signatures

**Complete Table 1 Identify water right(s) proposed to be leased instream
Provide a separate Part 3 for each Lessor (water right interest holder/landowner)**

Table 1

Irrigation District or other Water Purveyor Name: Central Oregon Irrigation District

Specify Water Right, Priority Date, point of diversion(s) (POD), place of use, tax lot, gov't lot/DLC, acres to be leased, original use type, certificate page number, and any previous lease.

If not enough room below, you may add rows (see instructions) or create a spreadsheet/table (matching Table 1) and attach.

Any attached table should include reference to the Lessor.

| Water Right # | Priority Date | POD # | Tw | Rng | Sec | Q-Q | Tax Lot | Gov't Lot/DLC # | Acres | Use | Page # | Previous Lease # |
|---------------|---------------|-------|----|--------|-----|-------|---------|-----------------|-------|-------|--------|------------------|
| 83571 | 10/31/1900 | 11 | 16 | S 12 E | 26 | SW NW | 500 | | 0.32 | Irrig | 38 | |
| | | | | | | | | | | | | |
| | | | | | | | | | | | | |
| | | | | | | | | | | | | |

Any additional information about the right:

Farm Deferral Tax Status: Counties make the determination of whether a property qualifies for the farm use assessment without consideration of whether the lands have an associated water right which is leased instream. If you have questions regarding the farm use assessment you should contact your local county assessor. You should contact your County for any weed ordinance and management requirements.

The undersigned declare:

1. I/We agree during the term of this lease to suspend use of water allowed under the water right(s) involved in the lease as well as any other appurtenant primary or supplemental water right(s); and
2. I/We certify are the lessor(s) (water right interest holder) of the water right(s) in Table 1. If not the deeded land owner, I/we have obtained consent from the deeded land owner and/or have provided documentation of authorization to pursue the instream lease; and
3. I/We affirm that the information in this application is true and accurate.

Harry Fagen Date: 2-21-17
Signature of Lessor

Printed name (and title): Harry Fagen Business name, if applicable: _____
Mailing Address (with state and zip): 53 NW Tumalo Ave.. Bend. OR 97703
Phone number (include area code): 541-389-6934 **E-mail address: hbfagen@yahoo.com

Beverly Fagen Date: 2/21/17
Signature of Lessor

Printed name (and title): Beverly Fagen Business name, if applicable: _____
Mailing Address (with state and zip): 53 NW Tumalo Ave.. Bend. OR 97703
Phone number (include area code): 541-389-6934 **E-mail address: hbfagen@yahoo.com

District Instream Lease Application (revised 2/12/2014)

RECEIVED BY OWRD

MAR 17 2017

SALEM, OR

EXHIBIT C

**Deschutes River Conservancy
Instream Leasing Program**

**Policy Concerning Weeds & Instream Leases
Information on Farm Deferral & Lease Payment**

The Deschutes River Conservancy is dedicated to restoring stream flow and improving water quality in the Deschutes Basin; land stewardship is a component of these goals.

Weed Policy

The DRC expects participants in the Leasing Program will continue to exercise agricultural best management practices on lands enrolled in the Program, particularly with respect to the control of noxious and/or nuisance weeds. Failure to control weeds on leased acres may result in exclusion from Program compensation.

Information and Resources Attached

Farm Deferral Notice

Instream leasing is a beneficial use that protects your water right from forfeiture and allows for compensation for this instream use, but please note that it does not automatically protect against loss of farm use special assessment. Exclusive Farm Use (EFU) zoned lands may still require at least minimal use with the intent to make a profit. It is the landowner's responsibility to know their tax assessment status and qualifying uses.

Information and Resources Attached

Donated Leases: One year and multi-year leases of less than 10 acres, leases with public entities, leases submitted after the due date, and leases with verified weed complaints are not paid a per acre or per acre-foot rate by the DRC.

I, Harry Fagen *Print Name* understand the DRC weed policy and have been informed about farm deferral and donations.

Signature: _____



Date: _____

2-22-17

This form must be signed and returned with state lease form.

RECEIVED BY OWRD

Leasing Exhibit C – updated 2016

MAR 17 2017

SALEM, OR

Part 3 of 4 – Place of Use – Lessor Information and Signatures

**Complete Table 1 Identify water right(s) proposed to be leased instream
Provide a separate Part 3 for each Lessor (water right interest holder/landowner)**

Table 1

Irrigation District or other Water Purveyor Name: Central Oregon Irrigation District

Specify Water Right, Priority Date, point of diversion(s) (POD), place of use, tax lot, gov't lot/DLC, acres to be leased, original use type, certificate page number, and any previous lease.

If not enough room below, you may add rows (see instructions) or create a spreadsheet/table (matching Table 1) and attach.
Any attached table should include reference to the Lessor.

| Water Right # | Priority Date | POD # | Twp | | Rng | | Sec | Q-Q | | Tax Lot | Gov't Lot/DLC # | Acres | Use | Page # | Previous Lease # |
|---------------|---------------|-------|-----|---|-----|---|-----|-----|----|---------|-----------------|-------|-------|--------|------------------|
| 83571 | 10/31/1900 | 1 | 18 | S | 12 | E | 08 | NW | NW | 2500 | | 0.16 | Irrig | 54 | |
| | | | | | | | | | | | | | | | |
| | | | | | | | | | | | | | | | |
| | | | | | | | | | | | | | | | |

Any additional information about the right: _____

Farm Deferral Tax Status: Counties make the determination of whether a property qualifies for the farm use assessment without consideration of whether the lands have an associated water right which is leased instream. If you have questions regarding the farm use assessment you should contact your local county assessor. You should contact your County for any weed ordinance and management requirements.

The undersigned declare:

1. I/We agree during the term of this lease to suspend use of water allowed under the water right(s) involved in the lease as well as any other appurtenant primary or supplemental water right(s); and
2. I/We certify are the lessor(s) (water right interest holder) of the water right(s) in Table 1. If not the deeded land owner, I/we have obtained consent from the deeded land owner and/or have provided documentation of authorization to pursue the instream lease; and
3. I/We affirm that the information in this application is true and accurate.

Signature of Lessor

Date: 2-14-17

Printed name (and title): John Gooding Business name, if applicable: _____

Mailing Address (with state and zip): 19661 Aspen Ridge Dr., Bend, OR 97702

Phone number (include area code): (541) 508-8891 **E-mail address: goods1343@yahoo.com

RECEIVED BY OWRD

MAR 17 2017

SALEM, OR

EXHIBIT C

**Deschutes River Conservancy
Instream Leasing Program**

**Policy Concerning Weeds & Instream Leases
Information on Farm Deferral & Lease Payment**

The Deschutes River Conservancy is dedicated to restoring stream flow and improving water quality in the Deschutes Basin; land stewardship is a component of these goals.

Weed Policy

The DRC expects participants in the Leasing Program will continue to exercise agricultural best management practices on lands enrolled in the Program, particularly with respect to the control of noxious and/or nuisance weeds. Failure to control weeds on leased acres may result in exclusion from Program compensation.

Information and Resources Attached

Farm Deferral Notice

Instream leasing is a beneficial use that protects your water right from forfeiture and allows for compensation for this instream use, but please note that it does not automatically protect against loss of farm use special assessment. Exclusive Farm Use (EFU) zoned lands may still require at least minimal use with the intent to make a profit. It is the landowner's responsibility to know their tax assessment status and qualifying uses.

Information and Resources Attached

Donated Leases: One year and multi-year leases of less than 10 acres, leases with public entitlements, leases submitted after the due date, and leases with verified weed complaints are not paid a per acre or per acre-foot rate by the DRC.

I, John Gooding understand the DRC weed policy and have
Print Name ✓
been informed about farm deferral and donations.

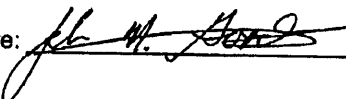
Signature:  Date: 2-14-17

This form must be signed and returned with state lease form.

RECEIVED BY OWRD

Part 3 of 4 – Place of Use – Lessor Information and Signatures

**Complete Table 1 Identify water right(s) proposed to be leased instream
Provide a separate Part 3 for each Lessor (water right interest holder/landowner)**

Table 1

Irrigation District or other Water Purveyor Name: Central Oregon Irrigation District

Specify Water Right, Priority Date, point of diversion(s) (POD), place of use, tax lot, gov't lot/DLC, acres to be leased, original use type, certificate page number, and any previous lease.

If not enough room below, you may add rows (see instructions) or create a spreadsheet/table (matching Table 1) and attach.

Any attached table should include reference to the Lessor.

| Water Right # | Priority Date | POD # | Twp | Rng | Sec | Q-Q | Tax Lot | Gov't Lot/DLC # | Acres | Use | Page # | Previous Lease # |
|---------------|---------------|-------|------|------|-----|-------|---------|-----------------|-------|-------|--------|------------------|
| 83571 | 10/31/1900 | 11 | 14 S | 13 E | 30 | SW SE | 700 | | 1.05 | Irrig | 16 | |
| | | | | | | | | | | | | |
| | | | | | | | | | | | | |

Any additional information about the right: _____

Farm Deferral Tax Status: Counties make the determination of whether a property qualifies for the farm use assessment without consideration of whether the lands have an associated water right which is leased instream. If you have questions regarding the farm use assessment you should contact your local county assessor. You should contact your County for any weed ordinance and management requirements.

The undersigned declare:

1. I/We agree during the term of this lease to suspend use of water allowed under the water right(s) involved in the lease as well as and any other appurtenant primary or supplemental water right(s); and
2. I/We certify are the lessor(s) (water right interest holder) of the water right(s) in Table 1. If not the deeded land owner, I/we have obtained consent from the deeded land owner and/or have provided documentation of authorization to pursue the instream lease; and
3. I/We affirm that the information in this application is true and accurate.

Donald DW Harding Date: 2-15-2017
Signature of Lessor

Printed name (and title): Donald Harding Business name, if applicable: _____
Mailing Address (with state and zip): 4255 NW Coyner Ave., Redmond, OR 97756
Phone number (include area code): (541) 548-3137 **E-mail address: _____

Radina J. Harding Date: 02/15/2017
Signature of Lessor

Printed name (and title): Radina Harding Business name, if applicable: _____
Mailing Address (with state and zip): 4255 NW Coyner Ave., Redmond, OR 97756
Phone number (include area code): (541) 548-3137 **E-mail address: _____

RECEIVED BY OWRD
MAR 17 2017
SALEM, OR

EXHIBIT C

**Deschutes River Conservancy
Instream Leasing Program**

**Policy Concerning Weeds & Instream Leases
Information on Farm Deferral & Lease Payment**

The Deschutes River Conservancy is dedicated to restoring stream flow and improving water quality in the Deschutes Basin; land stewardship is a component of these goals.

Weed Policy

The DRC expects participants in the Leasing Program will continue to exercise agricultural best management practices on lands enrolled in the Program, particularly with respect to the control of noxious and/or nuisance weeds. Failure to control weeds on leased acres may result in exclusion from Program compensation.

Information and Resources Attached

Farm Deferral Notice

Instream leasing is a beneficial use that protects your water right from forfeiture and allows for compensation for this instream use, but please note that it does not automatically protect against loss of farm use special assessment. Exclusive Farm Use (EFU) zoned lands may still require at least minimal use with the intent to make a profit. It is the landowner's responsibility to know their tax assessment status and qualifying uses.

Information and Resources Attached

Donated Leases: One year and multi-year leases of less than 10 acres, leases with public entities, leases submitted after the due date, and leases with verified weed complaints are not paid a per acre or per acre-foot rate by the DRC.

I, Don W Harding understand the DRC weed policy and have
Print Name
been informed about farm deferral and donations.

Signature: Don W Harding Date: 2-15-2011

This form must be signed and returned with state lease form.

RECEIVED BY OWRD

Part 3 of 4 – Place of Use – Lessor Information and Signatures

**Complete Table 1 Identify water right(s) proposed to be leased instream
Provide a separate Part 3 for each Lessor (water right interest holder/landowner)**

Table 1

Irrigation District or other Water Purveyor Name: Central Oregon Irrigation District

Specify Water Right, Priority Date, point of diversion(s) (POD), place of use, tax lot, gov't lot/DLC, acres to be leased, original use type, certificate page number, and any previous lease.

If not enough room below, you may add rows (see instructions) or create a spreadsheet/table (matching Table 1) and attach.
Any attached table should include reference to the Lessor.

| Water Right # | Priority Date | POD # | Twp | Rng | Sec | Q-Q | Tax Lot | Gov't Lot/DLC # | Acres | Use | Page # | Previous Lease # |
|---------------|---------------|-------|------|------|-----|-------|---------|-----------------|-------|-------|--------|------------------|
| 83571 | 10/31/1900 | 11 | 16 S | 12 E | 28 | NW SE | 200 | | 1.8 | Irrig | 38 | IL-923 |
| | | | | | | | | | | | | |
| | | | | | | | | | | | | |
| | | | | | | | | | | | | |

Any additional information about the right: _____

Farm Deferral Tax Status: Counties make the determination of whether a property qualifies for the farm use assessment without consideration of whether the lands have an associated water right which is leased instream. If you have questions regarding the farm use assessment you should contact your local county assessor. You should contact your County for any weed ordinance and management requirements.

The undersigned declare:

1. I/We agree during the term of this lease to suspend use of water allowed under the water right(s) involved in the lease as well as and any other appurtenant primary or supplemental water right(s); and
2. I/We certify are the lessor(s) (water right interest holder) of the water right(s) in Table 1. If not the deeded land owner, I/we have obtained consent from the deeded land owner and/or have provided documentation of authorization to pursue the instream lease; and
3. I/We affirm that the information in this application is true and accurate.

Clarence Job Date: 2-17-2017
Signature of Lessor

Printed name (and title): Clarence Job Business name, if applicable: _____
Mailing Address (with state and zip): 1211 NE Paula Dr., Bend, OR 97701
Phone number (include area code): (541) 382-7212 **E-mail address: _____

Barbara Job Date: 2-17-2017
Signature of Lessor

Printed name (and title): Barbara Job Business name, if applicable: bjjob @ bend broadband.com
Mailing Address (with state and zip): 1211 NE Paula Dr., Bend, OR 97701
Phone number (include area code): (541) 382-7212 **E-mail address: _____

RECEIVED BY OWRD
MAR 17 2017
SALEM, OR

EXHIBIT C

Deschutes River Conservancy Instream Leasing Program

Policy Concerning Weeds & Instream Leases Information on Farm Deferral & Lease Payment

The Deschutes River Conservancy is dedicated to restoring stream flow and improving water quality in the Deschutes Basin; land stewardship is a component of these goals.

Weed Policy

The DRC expects participants in the Leasing Program will continue to exercise agricultural best management practices on lands enrolled in the Program, particularly with respect to the control of noxious and/or nuisance weeds. Failure to control weeds on leased acres may result in exclusion from Program compensation.

Information and Resources Attached

Farm Deferral Notice

Instream leasing is a beneficial use that protects your water right from forfeiture and allows for compensation for this instream use, but please note that it does not automatically protect against loss of farm use special assessment. Exclusive Farm Use (EFU) zoned lands may still require at least minimal use with the intent to make a profit. It is the landowner's responsibility to know their tax assessment status and qualifying uses.

Information and Resources Attached

Donated Leases: One year and multi-year leases of less than 10 acres, leases with public entities, leases submitted after the due date, and leases with verified weed complaints are not paid a per acre or per acre-foot rate by the DRC.

I, LARENCE A JOB understand the DRC weed policy and have
Print Name
been informed about farm deferral and donations.

Signature: Larence A Job Date: 2-17-2017

This form must be signed and returned with state lease form.

RECEIVED BY OWRD

EXHIBIT C

Deschutes River Conservancy Instream Leasing Program

Policy Concerning Weeds & Instream Leases Information on Farm Deferral & Lease Payment

The Deschutes River Conservancy is dedicated to restoring stream flow and improving water quality in the Deschutes Basin; land stewardship is a component of these goals.

Weed Policy

The DRC expects participants in the Leasing Program will continue to exercise agricultural best management practices on lands enrolled in the Program, particularly with respect to the control of noxious and/or nuisance weeds. Failure to control weeds on leased acres may result in exclusion from Program compensation.

Information and Resources Attached

Farm Deferral Notice

Instream leasing is a beneficial use that protects your water right from forfeiture and allows for compensation for this instream use, but please note that it does not automatically protect against loss of farm use special assessment. Exclusive Farm Use (EFU) zoned lands may still require at least minimal use with the intent to make a profit. It is the landowner's responsibility to know their tax assessment status and qualifying uses.

Information and Resources Attached

Donated Leases: One year and multi-year leases of less than 10 acres, leases with public entities, leases submitted after the due date, and leases with verified weed complaints are not paid a per acre or per acre-foot rate by the DRC.

I, Evan Ludmer understand the DRC weed policy and have
Print Name
been informed about farm deferral and donations.

Signature: _____



Date: 2/14/17

This form must be signed and returned with state lease form.

RECEIVED BY OWRD

Part 3 of 4 – Place of Use – Lessor Information and Signatures

**Complete Table 1 Identify water right(s) proposed to be leased instream
Provide a separate Part 3 for each Lessor (water right interest holder/landowner)**

Table 1

Irrigation District or other Water Purveyor Name: Central Oregon Irrigation District

Specify Water Right, Priority Date, point of diversion(s) (POD), place of use, tax lot, gov't lot/DLC, acres to be leased, original use type, certificate page number, and any previous lease.

If not enough room below, you may add rows (see instructions) or create a spreadsheet/table (matching Table 1) and attach.

Any attached table should include reference to the Lessor.

| Water Right # | Priority Date | POD # | Typ | Rng | Sec | Q-Q | Tax Lot | Gov't Lot/DLC # | Acres | Use | Page # | Previous Lease # |
|---------------|---------------|-------|------|------|-----|-------|---------|-----------------|-------|-------|--------|------------------|
| 83571 | 10/31/1900 | 11 | IS S | 13 E | 05 | SR NW | 800 | | 0.24 | Irrig | 23 | |
| | | | | | | | | | | | | |
| | | | | | | | | | | | | |

Any additional information about the right:

Farm Deferral Tax Status: Counties make the determination of whether a property qualifies for the farm use assessment without consideration of whether the lands have an associated water right which is leased instream. If you have questions regarding the farm use assessment you should contact your local county assessor. You should contact your County for any weed ordinance and management requirements.

The undersigned declare:

1. I/We agree during the term of this lease to suspend use of water allowed under the water right(s) involved in the lease as well as any other appurtenant primary or supplemental water right(s); and
2. I/We certify are the lessor(s) (water right interest holder) of the water right(s) in Table 1. If not the deceded land owner, I/we have obtained consent from the deceded land owner and/or have provided documentation of authorization to pursue the instream lease; and
3. I/We affirm that the information in this application is true and accurate.

Signature of Lessor

Date: 2-17-17

Printed name (and title): Michale Kirchnavy - Member Business name, if applicable: RPM Investors LLC

Mailing Address (with state and zip): PO Box 2192, Redmond, OR 97756

Phone number (include area code): (541) 480-8602 **E-mail address: mykirch@hotmail.com

RECEIVED BY OWRD

MAR 17 2017

SALEM, OR

Part 3 of 4 – Place of Use – Lessor Information and Signatures

**Complete Table 1 Identify water right(s) proposed to be leased instream
Provide a separate Part 3 for each Lessor (water right interest holder/landowner)**

Table 1

Irrigation District or other Water Purveyor Name: Central Oregon Irrigation District

Specify Water Right, Priority Date, point of diversion(s) (POD), place of use, tax lot, gov't lot/DLC, acres to be leased, original use type, certificate page number, and any previous lease.

If not enough room below, you may add rows (see instructions) or create a spreadsheet/table (matching Table 1) and attach.

Any attached table should include reference to the Lessor.

| Water Right # | Priority Date | POD # | Twp | Rng | Sec | Q-Q | Tax Lot | Gov't Lot/DLC # | Acres | Use | Page # | Previous Lease # |
|---------------|---------------|-------|------|------|-----|-------|---------|-----------------|-------|-------|--------|------------------|
| 83571 | 10/31/1900 | 11 | 15 S | 13 E | 05 | SE NW | 800 | | 0.24 | Irrig | 23 | |
| | | | | | | | | | | | | |
| | | | | | | | | | | | | |
| | | | | | | | | | | | | |

Any additional information about the right:

Farm Deferral Tax Status: Counties make the determination of whether a property qualifies for the farm use assessment without consideration of whether the lands have an associated water right which is leased instream. If you have questions regarding the farm use assessment you should contact your local county assessor. You should contact your County for any weed ordinance and management requirements.

The undersigned declare:

1. I/We agree during the term of this lease to suspend use of water allowed under the water right(s) involved in the lease as well as any other appurtenant primary or supplemental water right(s); and
2. I/We certify are the lessor(s) (water right interest holder) of the water right(s) in Table 1. If not the deeded land owner, I/we have obtained consent from the deeded land owner and/or have provided documentation of authorization to pursue the instream lease; and
3. I/We affirm that the information in this application is true and accurate.

_____ Date: _____
Signature of Lessor

Printed name (and title): Michale Kirchnavy - Member Business name, if applicable: RPM Investors, LLC
 Mailing Address (with state and zip): PO Box 2192, Redmond, OR 97756
 Phone number (include area code): (541) 480-8602 **E-mail address: mwkirch@hotmail.com

RECEIVED BY OWRD

MAR 17 2017

SALEM, OR

EXHIBIT C

**Deschutes River Conservancy
Instream Leasing Program**

**Policy Concerning Weeds & Instream Leases
Information on Farm Deferral & Lease Payment**

The Deschutes River Conservancy is dedicated to restoring stream flow and improving water quality in the Deschutes Basin; land stewardship is a component of these goals.

Weed Policy

The DRC expects participants in the Leasing Program will continue to exercise agricultural best management practices on lands enrolled in the Program, particularly with respect to the control of noxious and/or nuisance weeds. Failure to control weeds on leased acres may result in exclusion from Program compensation.

Information and Resources Attached

Farm Deferral Notice

Instream leasing is a beneficial use that protects your water right from forfeiture and allows for compensation for this instream use, but please note that it does not automatically protect against loss of farm use special assessment. Exclusive Farm Use (EFU) zoned lands may still require at least minimal use with the intent to make a profit. It is the landowner's responsibility to know their tax assessment status and qualifying uses.

Information and Resources Attached

Donated Leases: One year and multi-year leases of less than 10 acres, leases with public entities, leases submitted after the due date, and leases with verified weed complaints are not paid a per acre or per acre-foot rate by the DRC.

I, RPA INVESTORS, LLC understand the DRC weed policy and have
Print Name
been informed about farm deferral and donations.

Signature:  Date: 2-17-17

This form must be signed and returned with state lease form.

RECEIVED BY OWRD

Leasing Exhibit C -- updated 2016

MAR 17 2017

SALEM, OR

Business Name Search

New Search Printer Friendly **Business Entity Data** 02-09-2017
 16:16

| Registry Nbr | Entity Type | Entity Status | Jurisdiction | Registry Date | Next Renewal Date | Renewal Due? |
|---------------------|--------------------|---------------|--------------|---------------|-------------------|--------------|
| 251961-97 | DLLC | ACT | OREGON | 11-22-2004 | 11-22-2017 | |
| Entity Name | RPM INVESTORS, LLC | | | | | |
| Foreign Name | | | | | | |

New Search Printer Friendly **Associated Names**

| | | | | | |
|---------------|----------------|-----------------------------|-------|----------------|--------------------------|
| Type | PPB | PRINCIPAL PLACE OF BUSINESS | | | |
| Addr 1 | 6754 W HWY 126 | | | | |
| Addr 2 | | | | | |
| CSZ | REDMOND | OR | 97756 | Country | UNITED STATES OF AMERICA |

Please click [here](#) for general information about registered agents and service of process.

| | | | | | | | |
|---------------|----------------|------------------|-------|-------------------|--------------------------|--------------------|--|
| Type | AGT | REGISTERED AGENT | | Start Date | 11-22-2004 | Resign Date | |
| Name | PAT | KIRCHNAVY | | | | | |
| Addr 1 | 6754 W HWY 126 | | | | | | |
| Addr 2 | | | | | | | |
| CSZ | REDMOND | OR | 97756 | Country | UNITED STATES OF AMERICA | | |

| | | | | | |
|---------------|-------------|-----------------|-------|----------------|--------------------------|
| Type | MAL | MAILING ADDRESS | | | |
| Addr 1 | PO BOX 2192 | | | | |
| Addr 2 | | | | | |
| CSZ | REDMOND | OR | 97756 | Country | UNITED STATES OF AMERICA |

| | | | | | | |
|---------------|-------------|-----------|-------|----------------|--------------------------|--|
| Type | MEM | MEMBER | | | Resign Date | |
| Name | MIKE | KIRCHNAVY | | | | |
| Addr 1 | PO BOX 2192 | | | | | |
| Addr 2 | | | | | | |
| CSZ | REDMOND | OR | 97756 | Country | UNITED STATES OF AMERICA | |

| | | | | | | |
|---------------|-------------|-----------|-------|----------------|--------------------------|--|
| Type | MEM | MEMBER | | | Resign Date | |
| Name | PAT | KIRCHNAVY | | | | |
| Addr 1 | PO BOX 2192 | | | | | |
| Addr 2 | | | | | | |
| CSZ | REDMOND | OR | 97756 | Country | UNITED STATES OF AMERICA | |

RECEIVED BY OWRD

New Search Printer Friendly **Name History** MAR 17 2017

Part 3 of 4 – Place of Use – Lessor Information and Signatures

**Complete Table 1. Identify water right(s) proposed to be leased instream.
Provide a separate Part 3 for each Lessor (water right interest holder/landowner)**

Table 1

Irrigation District or other Water Purveyor Name: Central Oregon Irrigation District

Specify Water Right, Priority Date, point of diversion(s) (POD), place of use, tax lot, gov't lot/DLEC, acres to be leased, original use type, certificate page number, and any previous lease.

If not enough room below, you may add rows (see instructions) or create a spreadsheet/table matching Table 1 and attach. Any attached table should include reference to the Lessor.

| Water Right # | Priority Date | POD # | Typ | Em | Sec | Q-D | Tax Lot | Gov't Lot/DLEC # | Acres | Use | Stage # | Previous Lease # | | | |
|---------------|---------------|-------|-----|----|-----|-----|---------|------------------|-------|------|---------|------------------|-------|----|---------|
| 83571 | 10/31/1900 | 11 | 15 | S | 12 | E | 13 | SE | NE | 1100 | | 6.1 | Irrig | 21 | IL-1530 |
| | | | | | | | | | | | | | | | |
| | | | | | | | | | | | | | | | |
| | | | | | | | | | | | | | | | |

Any additional information about the right:

Farm Deferral Tax Status: Counties make the determination of whether a property qualifies for the farm use assessment without consideration of whether the lands have an associated water right which is leased instream. If you have questions regarding the farm use assessment you should contact your local county assessor. You should contact your County for any weed ordinance and management requirements.

The undersigned declare:

1. I/We agree during the term of this lease to suspend use of water allowed under the water right(s) involved in the lease as well as and any other appurtenant primary or supplemental water right(s); and
2. I/We certify are the lessor(s) (water right interest holder) of the water right(s) in Table 1. If not the deeded land owner, I/we have obtained consent from the deeded land owner and/or have provided documentation of authorization to pursue the instream lease; and
3. I/We affirm that the information in this application is true and accurate.

Lindsay Simmons Date: 2-20-17
Signature of Lessor

Printed name (and title): Lindsay Simmons Business name, if applicable: _____
Mailing Address (with state and zip): 17420 Cascade Estates Dr., Bend, OR 97701
Phone number (include area code): 541-306-1717 **E-mail address: jayne.in.sisters@gmail.com

Jayne Simmons Date: 2-20-17
Signature of Lessor

Printed name (and title): Jayne Simmons Business name, if applicable: _____
Mailing Address (with state and zip): 17420 Cascade Estates Dr., Bend, OR 97701
Phone number (include area code): 541-306-1717 **E-mail address: jayne.in.sisters@gmail.com

District Instream Lease Application (revised 2/12/2014)

RECEIVED BY OWRD

MAR 17 2017

SALEM, OR

EXHIBIT C

**Deschutes River Conservancy
Instream Leasing Program**

**Policy Concerning Weeds & Instream Leases
Information on Farm Deferral & Lease Payment**

The Deschutes River Conservancy is dedicated to restoring stream flow and improving water quality in the Deschutes Basin; land stewardship is a component of these goals.

Weed Policy

The DRC expects participants in the Leasing Program will continue to exercise agricultural best management practices on lands enrolled in the Program, particularly with respect to the control of noxious and/or nuisance weeds. Failure to control weeds on leased acres may result in exclusion from Program compensation.

Information and Resources Attached

Farm Deferral Notice

Instream leasing is a beneficial use that protects your water right from forfeiture and allows for compensation for this instream use, but please note that it does not automatically protect against loss of farm use special assessment. Exclusive Farm Use (EFU) zoned lands may still require at least minimal use with the intent to make a profit. It is the landowner's responsibility to know their tax assessment status and qualifying uses.

Information and Resources Attached

Donated Leases: One year and multi-year leases of less than 10 acres, leases with public entities, leases submitted after the due date, and leases with verified weed complaints are not paid a per acre or per acre-foot rate by the DRC.

I, Lindsay Simmons understand the DRC weed policy and have
Print Name
been informed about farm deferral and donations.

Jayne Simmons

Signature: Lindsay Simmons Date: 2-20-17
Jayne Simmons 2-20-17
This form must be signed and returned with state lease form.

RECEIVED BY OWRD

Leasing Exhibit C – updated 2016

MAR 17 2017

SALEM, OR

Part 3 of 4 – Place of Use – Lessor Information and Signatures

**Complete Table 1 Identify water right(s) proposed to be leased instream
Provide a separate Part 3 for each Lessor (water right interest holder/landowner)**

Table 1

Irrigation District or other Water Purveyor Name: Central Oregon Irrigation District

Specify Water Right, Priority Date, point of diversion(s) (POD), place of use, tax lot, gov't lot/DLC, acres to be leased, original use type, certificate page number, and any previous lease.
If not enough room below, you may add rows (see instructions) or create a spreadsheet/table (matching Table 1) and attach.
Any attached table should include reference to the Lessor.

| Water Right # | Priority Date | POD # | Twp | | Rng | | Sec | Q-Q | | Tax Lot | Gov't Lot/DLC # | Acres | Use | Page # | Previous Lease # |
|---------------|---------------|-------|-----|---|-----|---|-----|-----|----|---------|-----------------|-------|-------|--------|------------------|
| 83571 | 10/31/1900 | 11 | 16 | S | 13 | E | 06 | NE | SW | 100 | | 1.55 | Irrig | 39 | |
| | | | | | | | | | | | | | | | |
| | | | | | | | | | | | | | | | |
| | | | | | | | | | | | | | | | |

Any additional information about the right: _____

Farm Deferral Tax Status: Counties make the determination of whether a property qualifies for the farm use assessment without consideration of whether the lands have an associated water right which is leased instream. If you have questions regarding the farm use assessment you should contact your local county assessor. You should contact your County for any weed ordinance and management requirements.

The undersigned declare:

1. I/We agree during the term of this lease to suspend use of water allowed under the water right(s) involved in the lease as well as and any other appurtenant primary or supplemental water right(s); and
2. I/We certify are the lessor(s) (water right interest holder) of the water right(s) in Table 1. If not the deeded land owner, I/we have obtained consent from the deeded land owner and/or have provided documentation of authorization to pursue the instream lease; and
3. I/We affirm that the information in this application is true and accurate.

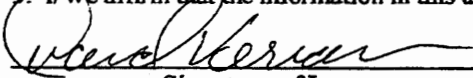
Signature of Lessor Date: 2/17/2017

Printed name (and title): David Vernam Business name, if applicable: _____
Mailing Address (with state and zip): 65104 Mawhin Rd., Enterprise, OR 97828
Phone number (include area code): (541) 426-0164 **E-mail address: vernco@hotmail.com

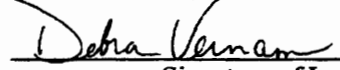
Signature of Lessor Date: 2/17/2017

Printed name (and title): Debra Vernam Business name, if applicable: _____
Mailing Address (with state and zip): 65104 Mawhin Rd., Enterprise, OR 97828
Phone number (include area code): (541) 426-0164 **E-mail address: thistle dew 99@hotmail.com

RECEIVED BY OWRD

MAR 17 2017

SALEM, OR

EXHIBIT C

**Deschutes River Conservancy
Instream Leasing Program**

**Policy Concerning Weeds & Instream Leases
Information on Farm Deferral & Lease Payment**

The Deschutes River Conservancy is dedicated to restoring stream flow and improving water quality in the Deschutes Basin; land stewardship is a component of these goals.

Weed Policy

The DRC expects participants in the Leasing Program will continue to exercise agricultural best management practices on lands enrolled in the Program, particularly with respect to the control of noxious and/or nuisance weeds. Failure to control weeds on leased acres may result in exclusion from Program compensation.

Information and Resources Attached

Farm Deferral Notice

Instream leasing is a beneficial use that protects your water right from forfeiture and allows for compensation for this instream use, but please note that it does not automatically protect against loss of farm use special assessment. Exclusive Farm Use (EFU) zoned lands may still require at least minimal use with the intent to make a profit. It is the landowner's responsibility to know their tax assessment status and qualifying uses.

Information and Resources Attached

Donated Leases: One year and multi-year leases of less than 10 acres, leases with public entitlements, leases submitted after the due date, and leases with verified weed complaints are not paid a per acre or per acre-foot rate by the DRC.

I, David VERMAN understand the DRC weed policy and have
Print Name
been informed about farm deferral and donations.

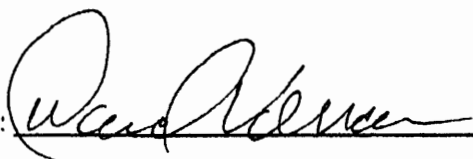
Signature:  Date: 2/17/2017

This form must be signed and returned with state lease form.

RECEIVED BY OWRD

Part 4 of 4 – Water Right and Instream Use Information

Use a separate Part 4 for each water right to be leased instream

Table 2

Use Table 2 to illustrate the totals for the water right proposed to be leased instream (based on Part 3 of 4) Water Right # 83571

Total rate and volume by priority date, POD, use and acreage as appropriate considering the right to be leased. If not enough room below, you may add rows (see instructions) or create a spreadsheet (matching Table 2 and clearly labeled) and attach.
(cfs = cubic feet per second and af = acre-feet)

| Priority Date | POD # | Use | Acres | Other Information (such as conditions/limitations on the right) | Rate (cfs) | Volume (af) |
|---------------|-------|-------|-------|---|------------|-------------|
| 10/31/1900 | 11 | Irrig | 19.47 | Season 1 Rate / Total Volume | 0.222 | 183.73 |
| 10/31/1900 | 11 | Irrig | 19.47 | Season 2 Rate | 0.303 | |
| 10/31/1900 | 11 | Irrig | 19.47 | Season 3 Rate | 0.413 | |
| 12/02/1907 | 11 | Irrig | 19.47 | Season 3 Rate | 0.166 | |

Total af from storage, if applicable: _____ AF or N/A

If the POD is not described on the certificate or, if there is more than one POD listed on the certificate, then the specific POD must be described: POD # _____

Table 3

| Instream Use created by the lease | River Basin: <u>Deschutes</u> | River/Stream Name: <u>Deschutes River, tributary to Columbia River</u> | | | | |
|---|--------------------------------------|--|-------|--------------------------------------|-------------------------|----------------------------|
| Proposed Instream Reach: <input checked="" type="checkbox"/> A reach typically begins at the POD and ends at the mouth of the source stream: From the POD _____ to <u>Mouth of Deschutes River (RM 0)</u> | | Or Proposed Instream Point: <input type="checkbox"/> Instream use protected at the POD | | | | |
| OR <input type="checkbox"/> Please check this box if you are not sure of the proposed reach and want water to be protected within a reach below the POD, if possible. If no reach is identified or the above box is not checked, and there is only one POD listed on the water right, the lease may be processed to be protected at the POD.) | | | | | | |
| Instream Portion: May not exceed the maximum rate/volume for the right (identified in Table 2) | | | | | | |
| Use the table 3 to illustrate the instream rate, volume and instream period by priority date, POD, Use and acreage, as appropriate. If not enough room below, you may add rows (see instructions) or create a spreadsheet (clearly labeled and matching the below portion of Table 3) and attach. | | | | | | |
| Priority date | POD # | Use | Acres | Proposed Instream Period | Instream Rate (cfs) | Total instream volume (af) |
| 10/31/1900 | 11 | Irrig | 19.47 | Season 1 Rate / Total Maximum Volume | 0.134 | 106.12 |
| 10/31/1900 | 11 | Irrig | 19.47 | Season 2 Rate | 0.178 | |
| 10/31/1900 | 11 | Irrig | 19.47 | Season 3 Rate | 0.331 | |
| OR <input type="checkbox"/> Please check this box if you are not sure of the proposed rate, volume and instream period. As part of its review process, the Department will identify the appropriate instream rate, volume and period considering the water right(s) being leased and instream benefits. | | | | | | |
| <input checked="" type="checkbox"/> Yes <input type="checkbox"/> N/A Conditions to avoid enlargement or injury to other water rights, if any, or other limitations: list here <u>The instream flow will be allocated on a daily average basis up to the described rate from April 1 through October 26.</u> | | | | | | |
| Note: The Department may identify additional conditions to prevent injury and/or enlargement. | | | | | | |
| Any additional information about the proposed instream use: _____ | | | | | RECEIVED BY OWRD | |



Revised: 3/18/2016

This calculator is primarily designed to facilitate the calculation of how much water may be protected instream through instream leases and transfers. However, the calculator can also be used to determine the rate and duty associated with other transfers and cancellations. For questions regarding its use, please contact Laura Wilke at 503-986-0884.

Enter Total Number of Acres Involved from POD #1 (CO Canal) 0
 Enter Total Number of Acres Involved from POD #11 (North Canal, also known as PB Canal) 19.47

| Name | AC |
|-------------|------|
| Alves | 0.65 |
| Bartholemey | 2.85 |
| Benn | 2.35 |
| Correll | 0.9 |
| Fagen | 0.32 |
| Hall | 0.16 |
| Harding | 1.05 |
| Job | 1.8 |
| Lindsay | 6.1 |
| Ludmer | 1.5 |
| RPM | 0.24 |
| Vernani | 1.55 |

Rate and duty for the acres by which the water right will be reduced by at the Point of Diversion (POD).

| POD #1 | October 31, 1900 | December 2, 1907 | Combined |
|---------------------|------------------|------------------|----------|
| Season 1 Rate (CFS) | 0.000 | | |
| Season 2 Rate (CFS) | 0.000 | | |
| Season 3 Rate (CFS) | 0.000 | 0.000 | 0.000 |
| Duty (AF) | | | 0.00 |

| POD #11 | October 31, 1900 | December 2, 1907 | Combined |
|---------------------|------------------|------------------|----------|
| Season 1 Rate (CFS) | 0.222 | | |
| Season 2 Rate (CFS) | 0.303 | | |
| Season 3 Rate (CFS) | 0.413 | 0.166 | 0.579 |
| Duty (AF) | | | 183.73 |

The transmission loss associated with this right is not transferable or protectable instream. The following tables show the amount of water that is protectable for instream leases and instream transfers, under the October 31, 1900 priority date. (Please contact the Department if you prefer to protect water instream under the combined October 31, 1900 and December 2, 1907 priority dates.) To prevent enlargement and injury, the instream use has been modified from the authorized season of April 1 through October 31, to April 1 through October 28.

19.47 ac

| From POD #11 to Lake Billy Chinook | |
|------------------------------------|--------|
| Season 1 Rate (CFS) | 0.134 |
| Season 2 Rate (CFS) | 0.178 |
| Season 3 Rate (CFS) | 0.331 |
| Maximum Volume (AF) | 106.12 |

RECEIVED BY OWRD

MAR 17 2017

SALEM, OR

**DESCHUTES COUNTY
SEC. 08 T15S R13E**

RECEIVED BY OWRD

SCALE - 1" = 400'

MAR 17 2017



SALEM, OR

NW 1/4 OF THE SW 1/4

W 1/4 COR

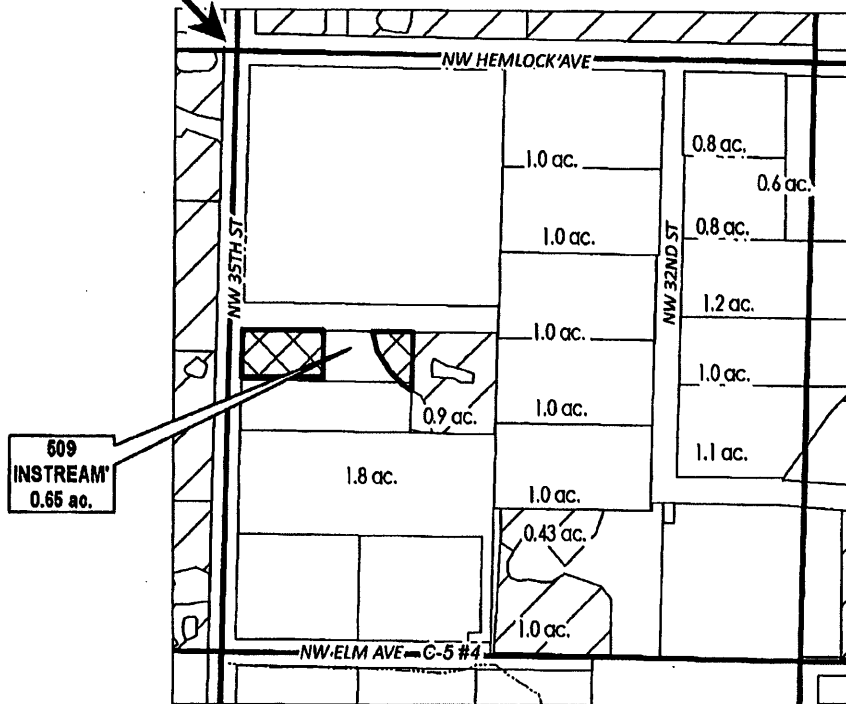

| | |
|--|-------------------------------|
| | EXISTING WATER RIGHTS |
| | INSTREAM LANDS |
| | # ac. PARCELS W/ WATER RIGHTS |



APPLICATION FOR 1 YEAR INSTREAM LEASE

NAME: ANITA ALVES

TAXLOT #: 509

0.65 ACRES

DATE: 3/6/2017

FILE: I:\TRANSFER\INSTREAM\INSTRM16\UL-16-13\151308_NWSW

**DESCHUTES COUNTY
SEC.19 T15S R13E**

RECEIVED BY OWRD

SCALE - 1" = 400'

MAR 17 2017



SW 1/4 OF THE NW 1/4

SALEM, OR

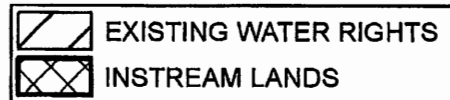
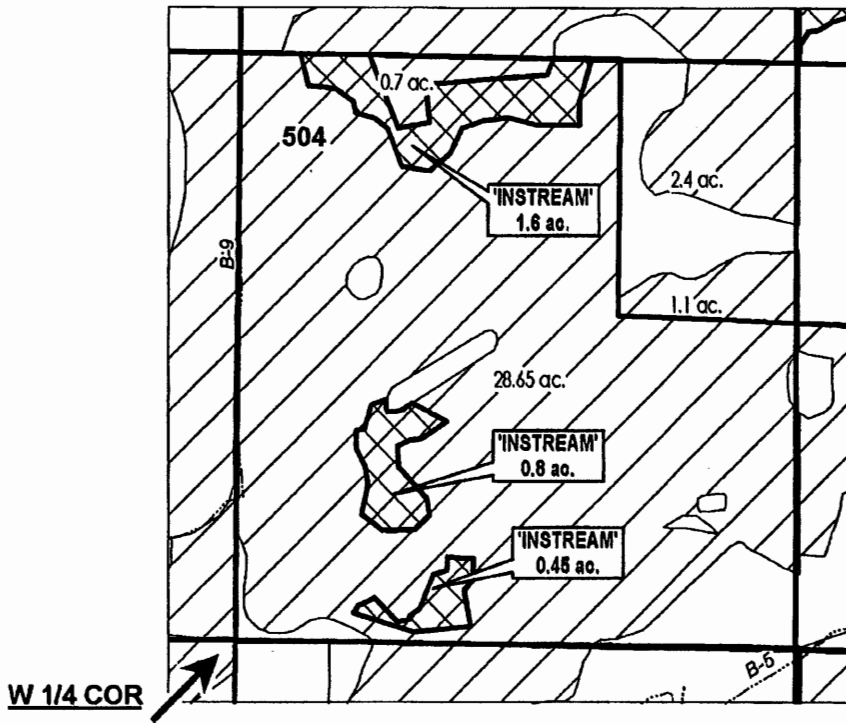

APPLICATION FOR 1 YEAR INSTREAM LEASE

NAME: EDMUND & KATHERINE BARTHOLEMY

TAXLOT #: 504

2.85 ACRES

DATE: 3/6/2017

FILE: I:\TRANSFER\INSTREAM\INSTRM17\1YR\151318_SWNW

**DESCHUTES COUNTY
SEC.15 T14S R13E**

RECEIVED BY OWRD

SCALE - 1" = 400'

MAR 17 2017



NW 1/4 OF THE NW 1/4

SALEM, OR

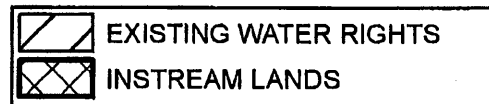
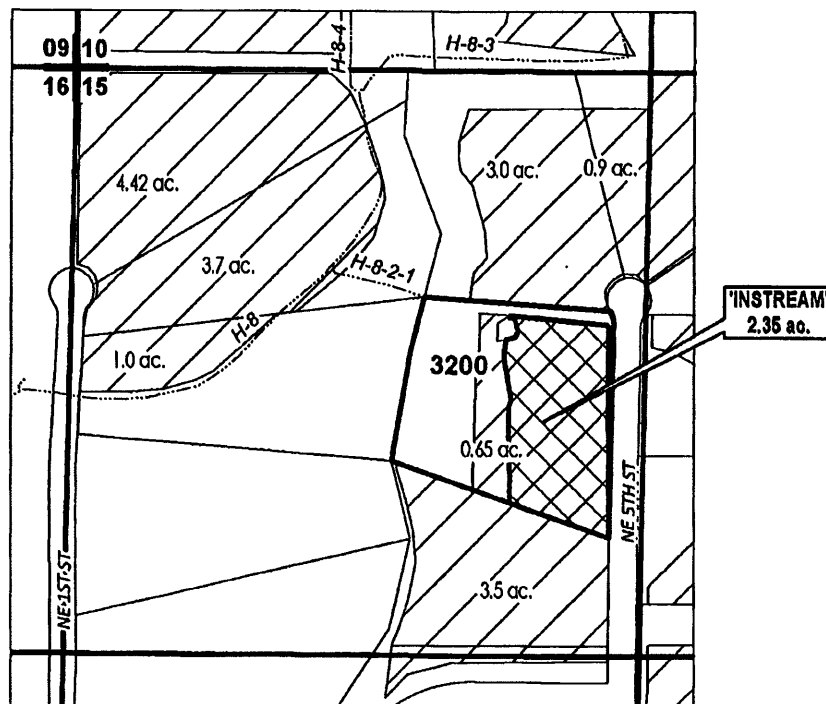

APPLICATION FOR 1 YEAR INSTREAM LEASE

NAME: THOMAS BENN

TAXLOT #: 3200

2.35 ACRES

DATE: 3/6/2017

FILE: I:\TRANSFER\INSTREAM\INSTRM171\YR141315_NWNW

**DESCHUTES COUNTY
SEC.10 T14S R13E**

RECEIVED BY OWRD

SCALE - 1" = 400'

MAR 17 2017



SW 1/4 OF THE SW 1/4

SALEM, OR

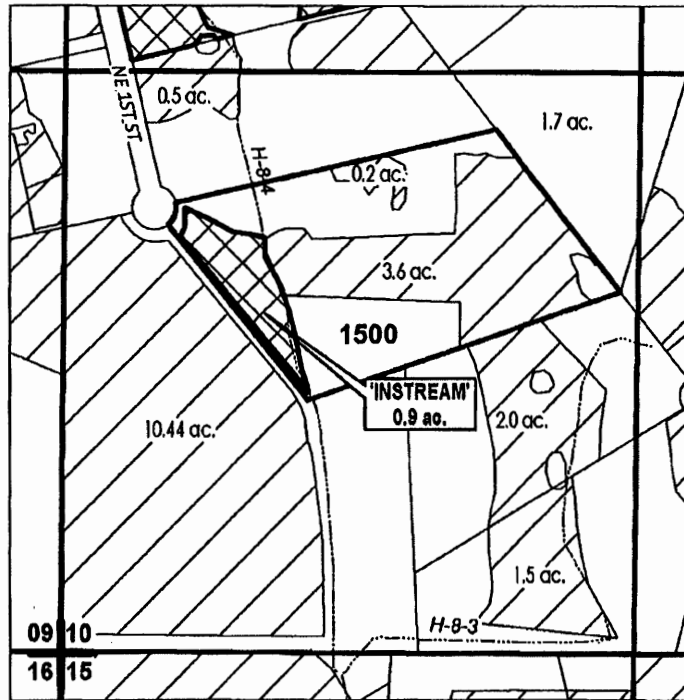

| | |
|--|-------------------------|
| | EXISTING WATER RIGHTS |
| | INSTREAM LANDS |
| | PARCELS W/ WATER RIGHTS |



APPLICATION FOR 1 YEAR INSTREAM LEASE

NAME: WINSTON CORRELL

TAXLOT #: 1500

0.9 ACRES

DATE: 2/27/2017

FILE: I:\TRANSFER\INSTREAM\INSTRM17\1YR\141310_SWSW

**DESCHUTES COUNTY
SEC.26 T16S R12E**

RECEIVED BY OWRD

SCALE - 1" = 400'

MAR 17 2017



SALEM, OR

SW 1/4 OF THE NW 1/4

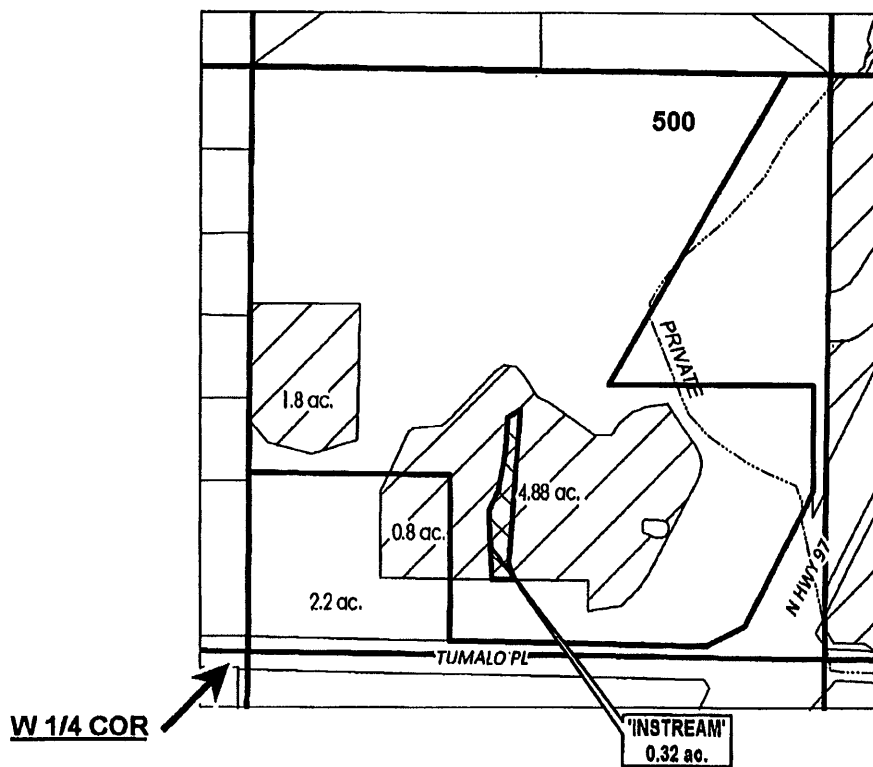

| | |
|--|-----------------------|
| | EXISTING WATER RIGHTS |
| | INSTREAM LANDS |



APPLICATION FOR 1 YEAR INSTREAM LEASE

NAME: HARRY & BEVERLY FAGEN

TAXLOT #: 500

0.32 ACRES

DATE: 2/24/2017

FILE I:\TRANSFER\INSTREAM\INSTRM17\1YR\161226_SWNW

**DESCHUTES COUNTY
SEC.08 T18S R12E**

RECEIVED BY OWRD

SCALE - 1" = 400'

MAR 17 2017



SALEM, OR

NW 1/4 OF THE NW 1/4

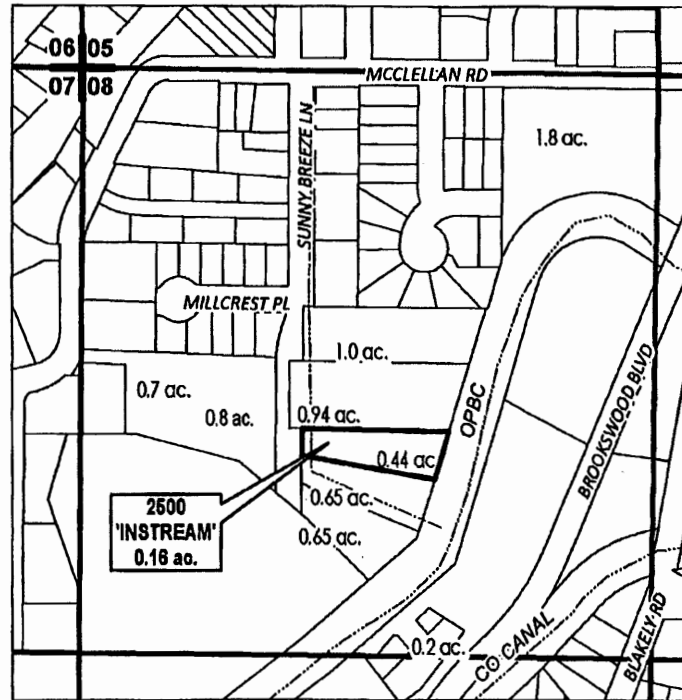

| | |
|--|-------------------------|
| | EXISTING WATER RIGHTS |
| | INSTREAM PARCELS |
| | PARCELS W/ WATER RIGHTS |



APPLICATION FOR 1 YEAR INSTREAM LEASE

NAME: JOHN GOODING

TAXLOT #: 2500

0.16 ACRES

DATE: 3/3/2017

FILE: I:\TRANSFER\INSTREAM\INSTRM171YR181208_NWNW_2500

**DESCHUTES COUNTY
SEC.30 T14S R13E**

RECEIVED BY OWRD

SCALE - 1" = 400'

MAR 17 2017



SALEM, OR

SW 1/4 OF THE SE 1/4

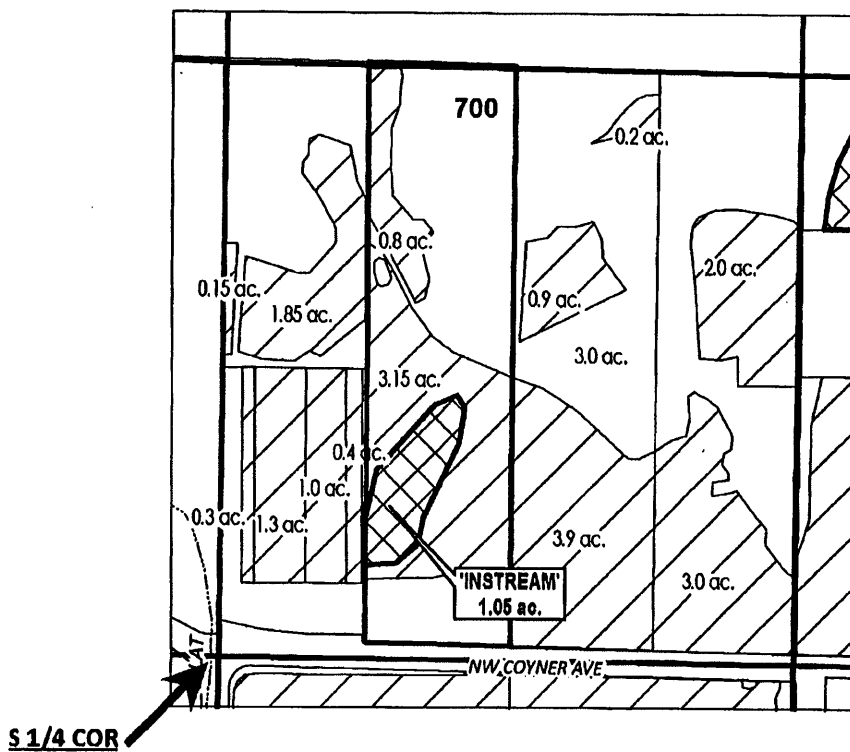

| | |
|--|-----------------------|
| | EXISTING WATER RIGHTS |
| | INSTREAM LANDS |



APPLICATION FOR 1 YEAR INSTREAM LEASE

NAME: DONALD & RADINA HARDING

TAXLOT #: 700

1.05 ACRES

DATE: 2/23/2017

FILE: I:\TRANSFER\INSTREAM\INSTRM171 YR141330_SWSE

**DESCHUTES COUNTY
SEC.28 T16S R12E**

RECEIVED BY OWRD

SCALE - 1" = 400'

MAR 17 2017



SALEM, OR

NW 1/4 OF THE SE 1/4

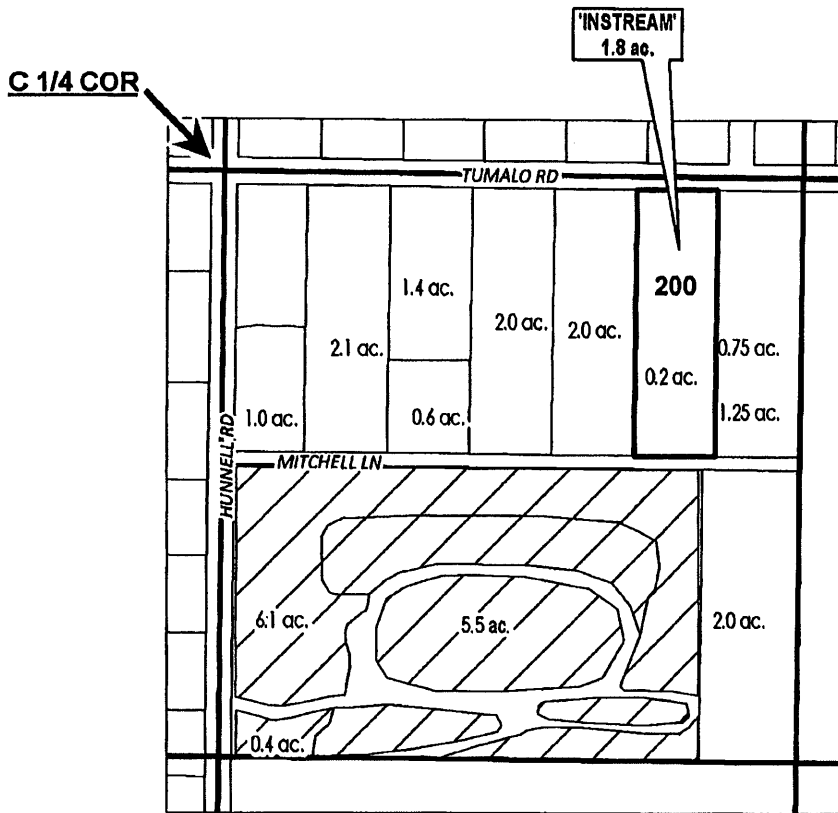

| | |
|-------|-------------------------|
| # ac. | INSTREAM PARCELS |
| # ac. | PARCELS W/ WATER RIGHTS |



APPLICATION FOR 1 YEAR INSTREAM LEASE

NAME: CLARENCE & BARBARA JOB

TAXLOT #: 200

1.8 ACRES

DATE: 1/16/2017

FILE: I:\TRANSFER\INSTREAM\INSTRM17\1YR\161228_NWSE

**DESCHUTES COUNTY
SEC.13 T14S R13E**

RECEIVED BY OWRD

SCALE - 1" = 400'

MAR 17 2017



SALEM, OR

NW 1/4 OF THE NW 1/4

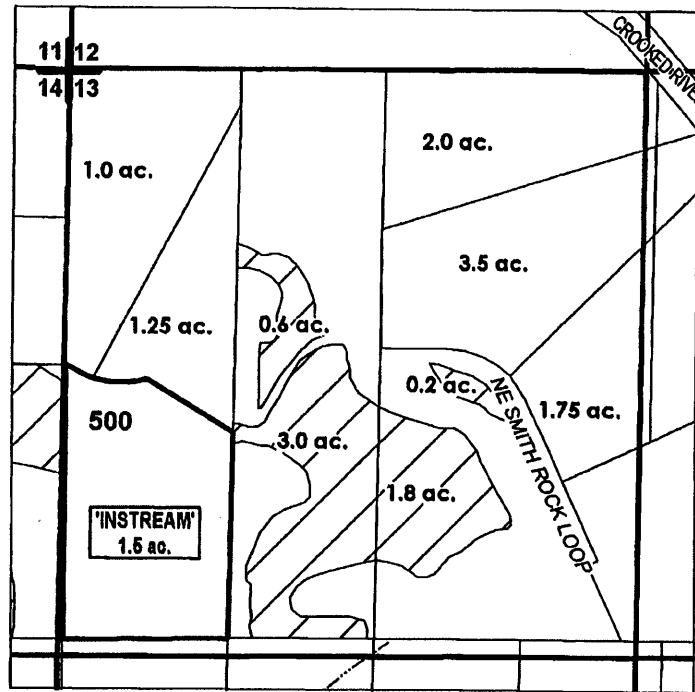

| | |
|--|-------------------------|
| | EXISTING WATER RIGHTS |
| | INSTREAM PARCELS |
| | PARCELS W/ WATER RIGHTS |



APPLICATION FOR 1 YEAR INSTREAM LEASE

NAME: EVAN & JESSICA LUDMER

TAXLOT #: 500

1.5 ACRES

Date: 2/27/2017

FILE I:\TRANSFER\INSTREAM\INSTRM171 YR1141313_NWNW_500

**DESCHUTES COUNTY
SEC.05 T15S R13E**

RECEIVED BY OWRD

SCALE - 1" = 400'

MAR 17 2017



SALEM, OR

SE 1/4 OF THE NW 1/4

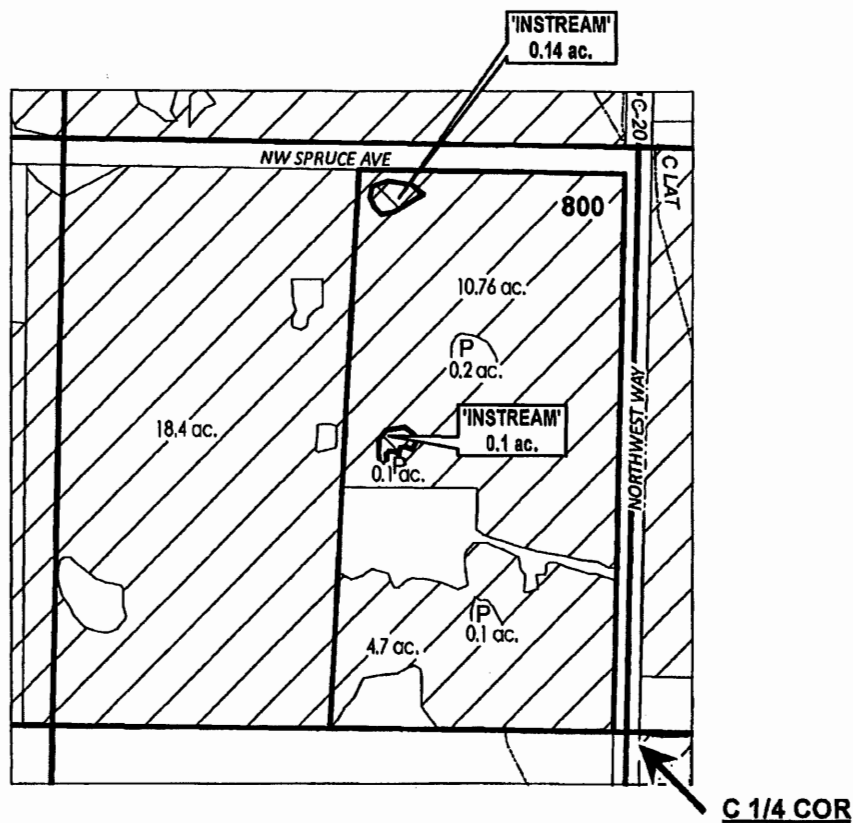

| | |
|--|-----------------------|
| | EXISTING WATER RIGHTS |
| | INSTREAM LANDS |
| | POND |



APPLICATION FOR 1 YEAR INSTREAM LEASE

NAME: RPM INVESTORS, LLC

TAXLOT #: 800

0.24 ACRES

DATE: 2/27/2017

FILE: I:\TRANSFER\UNSTREAM\INSTRM17\3YR151306_SENW

**DESCHUTES COUNTY
SEC.13 T15S R12E**

RECEIVED BY OWRD

SCALE - 1" = 400'

MAR 17 2017



SE 1/4 OF THE NE 1/4

SALEM, OR

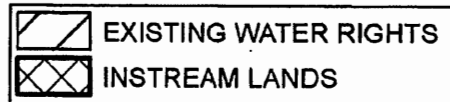
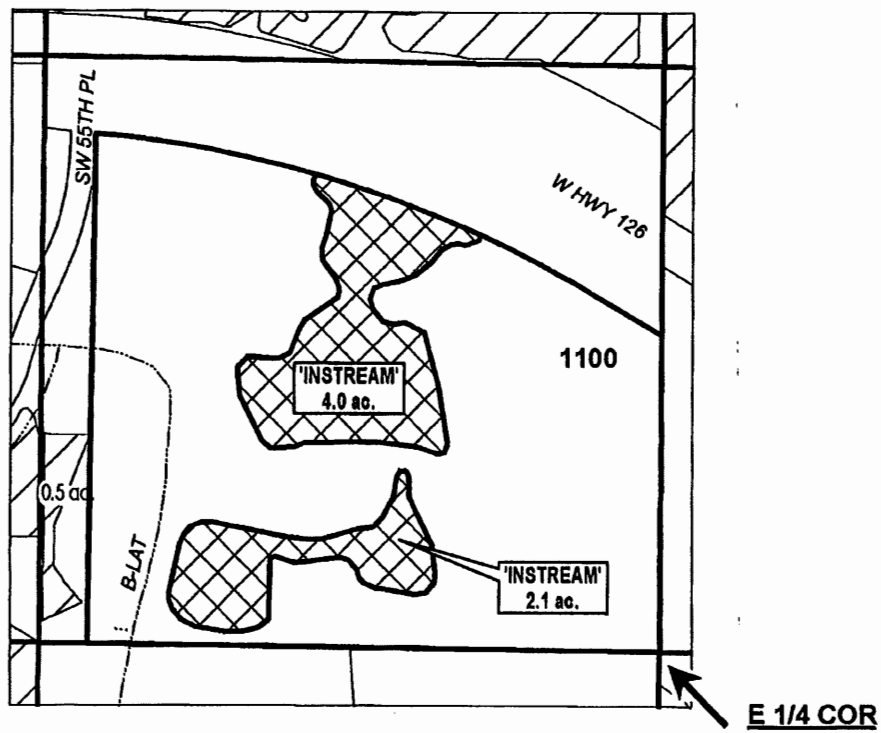

APPLICATION FOR 1 YEAR INSTREAM LEASE

NAME: M. LINDSAY & JAYNE SIMMONS

TAXLOT #: 1100

6.1 ACRES

DATE: 2/27/2017

FILE I:\TRANSFER\INSTREAM\INSTRM171 YR151213_SENE

**DESCHUTES COUNTY
SEC.06 T16S R13E**

SCALE - 1" = 400'





NE 1/4 OF THE SW 1/4

RECEIVED BY OWRD

MAR 17 2017

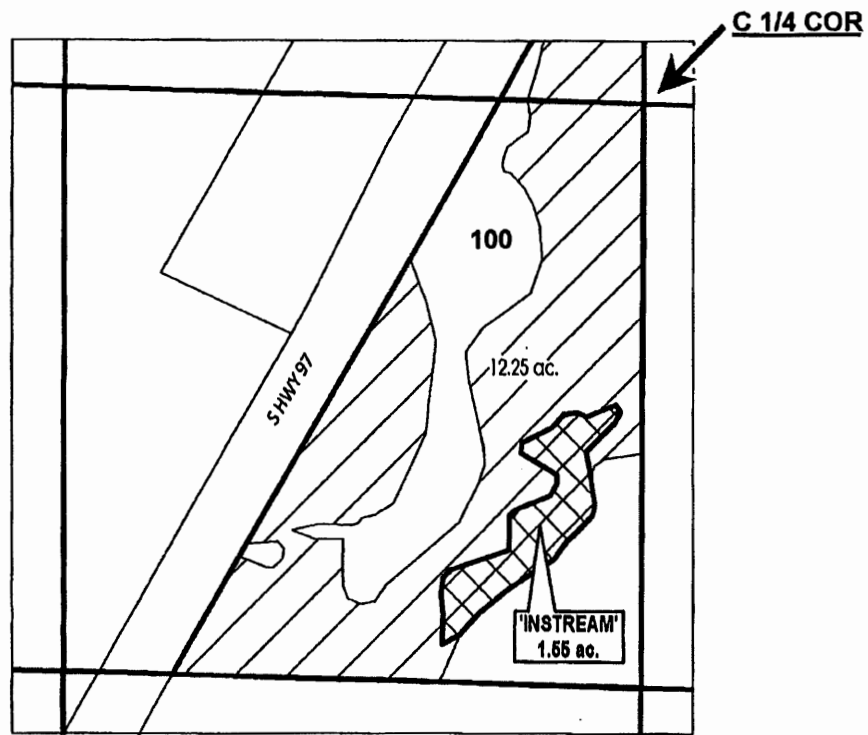
SALEM, OR



 EXISTING WATER RIGHTS
 INSTREAM LANDS



APPLICATION FOR 1 YEAR INSTREAM LEASE

NAME: DAVID & DEBRA VERNAM

TAXLOT #: 100

1.55 ACRES

DATE: 1/12/2017

FILE: I:\TRANSFER\INSTREAM\INSTRM17\1YR\161306_NESW

| Central Oregon Irrigation District | | | |
|--|-----------|-----------------|---------------|
| IL-2017-17 | | | |
| Water Right Changes for Instream Maps | | | |
| TRS | QQ | AC | OWRD # |
| 161228 | NWSE | 0.60 ac ON | T-11950 |
| 161228 | NWSE | 0.30 ac ON | T-11950 |
| 141330 | SWSE | 0.50 ac ON | T-11172 |
| 141330 | SWSE | 0.50 ac ON | T-11172 |
| 181208 | NWNW | 1.40 ac OFF | T-11337 |
| 181208 | NWNW | 0.90 ac OFF | T-11337 |
| 181208 | NWNW | 2.00 ac OFF | T-10291 |
| 181208 | NWNW | 0.50 ac OFF | T-10291 |
| 181208 | NWNW | 0.10 ac per CBU | T-9314 |
| 141310 | SWSW | 0.20 ac OFF | T-11703 |
| 151308 | NWSW | 0.50 ac EXITED | T-11921 |
| 151309 | NWSW | 0.30 ac EXITED | T-11921 |
| 151310 | NWSW | 0.40 ac EXITED | T-11921 |
| 151311 | NWSW | 0.50 ac EXITED | T-10508 |
| 151312 | NWSW | 1.00 ac OFF | T-10741 |
| 151313 | NWSW | 0.25 ac OFF | T-12210 |
| 151314 | NWSW | 0.75 ac OFF | T-12210 |
| 151315 | NWSW | 1.00 ac OFF | T-12210 |
| 151316 | NWSW | 0.50 ac OFF | T-11172 |
| 151317 | NWSW | 1.00 ac OFF | T-10506 |
| 151318 | NWSW | 5.6 ac EXITED | T-10826 |

RECEIVED BY OWRD

MAR 17 2017

SALEM, OR