



State of Oregon  
Water Resources Department  
725 Summer Street NE, Suite A  
Salem, Oregon 97301-1266  
(503) 986-0900

# Application for District Instream Lease

## Part 1 of 4 – Minimum Requirements Checklist

<b>This Application to be used for water rights in the name of or conveyed by an Irrigation District (or similar organization)</b> <b>Complete Parts 1 through 4 and any required attachments</b>	OWRD #	IL-1599
	District #	IL-17-21

Check all items included with this application. (N/A = Not Applicable)

Yes  N/A **Pooled Lease**-a lease with more than one **Lessor** (Landowner/water right interest holder)

**Fee in the amount of:**

<input checked="" type="checkbox"/> \$450.00 for a lease involving four or more landowners or four or more water rights	Or <input type="checkbox"/> \$300.00 for all other leases
<input type="checkbox"/> Check enclosed or	
<input checked="" type="checkbox"/> Fee Charged to customer account <u>Deschutes River Cons.</u> (Account name)	

**Part 1 – Completed Minimum Requirements Checklist**

**Part 2 – Completed District and Other Party Signature Page**

**Part 3 – Completed Place of Use and Lessor Signature Page**  
(Include a separate Part 3 for each Lessor.)

**Part 4 – Completed Water Right and Instream Use Information**  
(Include a separate Part 4 for each Water Right.)

**How many Water Rights are included in the lease application? 1** (# of rights)  
**List each water right to be leased instream here:** 83571

Yes  N/A **Other water rights**, if any, appurtenant to the lands involved in the lease application and not proposed to be leased instream.

**List those other water rights here:** 76714

Yes  No **Conservation Reserve Enhancement Program CREP** – Are some or all of the lands to be leased part of CREP or another Federal program (list here: \_\_\_\_\_)?

**Required Attachments:**

Yes  N/A **Instream lease application map(s)**. More than one QQ and property may be included on each map. A map is **not** required if an entire right is being leased or if the right is for use of municipal or quasi-municipal water use. The map should include the following:

- A north arrow and map scale (no smaller than 1" = 1320').
- Label township, range, section and quarter-quarter (QQ).
- If an irrigation right, the numbers of acres to be leased in each quarter-quarter identify and hachure/shade to differentiate between the acreage being leased and any remaining. If the place of use has more than one priority date, source stream, and/or point of diversion you **must identify each with separate hachuring or shading** and label.
- Tax lot lines and numbers must be included on the map and should clearly identify the property(s) involved.

Yes  N/A **If the Lessor(s) is not the deeded land owner**, include one of the following:

- A notarized statement from the land owner consenting to the lease and a copy of the recorded deed; or
- A water right conveyance agreement and a copy of the recorded deed for the landowner at the time the water right was conveyed; or
- Other documentation.

Yes  N/A **If the right has not been used in the last five years**; provide supporting documentation indicating why a right (or portion thereof) is **not** subject to forfeiture.

RECEIVED BY OWRD

MAR 20 2017

SALEM, OR

**Part 2 of 4 – District and other party Signature**

<b>Term of the Lease:</b> The lease is requested to begin in: <u>month April year 2017</u> and end: <u>month October year 2017</u> .	
<b>Public use:</b> Check the public use(s) this lease will serve (as defined by ORS 537.332): <input checked="" type="checkbox"/> Conservation, maintenance and enhancement of aquatic, fish and wildlife, fish and wildlife habitat and any other ecological values. <input checked="" type="checkbox"/> Recreation <input checked="" type="checkbox"/> Pollution abatement <input type="checkbox"/> Navigation	<b>Termination provision (for multiyear leases):</b> <b>The parties to the lease request (choose one):</b> <input type="checkbox"/> a. The option of terminating the lease prior to expiration of the full term with written notice to the Department by the Lessor(s) and/or Lessee. <input type="checkbox"/> b. The option of terminating the lease prior to expiration of the full term, with consent by all parties to the lease. <input checked="" type="checkbox"/> c. The parties would not like to include a Termination Provision. (See instructions for limitations to this provision)
<b>Additive/Replacing Relationship to other instream water rights:</b> Instream leases are generally additive to other existing instream water rights created as a result of instream leases and transfers and/or allocations of conserved water. Since instream leases are also generally senior to other instream rights created through a state agency process or conversion of minimum flows, they generally replace a portion of these junior instream rights. If you would like this lease to relate to other instream water rights differently than described above, please check this box. <input type="checkbox"/> And attach an explanation of your intent.	
<b>Precedent:</b> If a right which has been leased is later proposed to be leased again or later transferred or become part of an allocation of conserved water project, a new injury review shall be required. An instream lease shall not set a precedent on a future transaction.	
<b>Validity of the rights to be leased:</b> <input checked="" type="checkbox"/> The water right(s) to be leased have been used under the terms and conditions of the right(s) during the last five years or have been leased instream; or <input type="checkbox"/> The water right(s) have not been used for the last five years according to the terms and conditions of the rights. However, the water right(s) is not subject to forfeiture under ORS 540.610(2). Documentation describing why the water right is not subject to forfeiture has been provided.	

**SIGNATURES**

The undersigned declare that the information contained in this application is true and accurate.

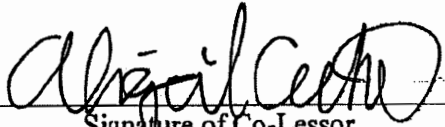
 Date: 3/16/17  
 Signature of Co-Lessor

Printed name (and title): Abigail Centola, Beneficial Use Technician  
 Business/Organization name: Central Oregon Irrigation District  
 Mailing Address (with state and zip): 1055 SW Lake Ct, Redmond, OR 97756  
 Phone number (include area code): 541-548-6047 \*\*E-mail address: abby@coid.org

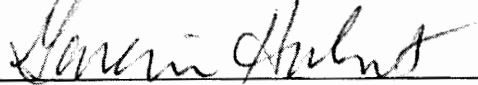
 Date: 3/20/17  
 Signature of Lessee

Printed name (and title): Gen Hubert, Water Leasing Program Manager  
 Business/organization name: Deschutes River Conservancy  
 Mailing Address (with state and zip): PO Box 1560, Bend, OR 97709  
 Phone number (include area code): 541-382-4077 x16 \*\*E-mail address: gen@dcschutesriver.org

RECEIVED BY OWRD

MAR 20 2017

SALEM, OR

**\*\* BY PROVIDING AN E-MAIL ADDRESS, CONSENT IS GIVEN TO RECEIVE ALL CORRESPONDENCE FROM THE DEPARTMENT ELECTRONICALLY. COPIES OF THE FINAL ORDER DOCUMENTS WILL ALSO BE MAILED TO THE LESSOR**

**Part 3 of 4 – Place of Use – Lessor Information and Signatures**

**Complete Table 1 Identify water right(s) proposed to be leased instream  
Provide a separate Part 3 for each Lessor (water right interest holder/landowner)**

**Table 1**

**Irrigation District or other Water Purveyor Name: Central Oregon Irrigation District**

Specify Water Right, Priority Date, point of diversion(s) (POD), place of use, tax lot, gov't lot/DLC, acres to be leased, original use type, certificate page number, and any previous lease.

If not enough room below, you may add rows (see instructions) or create a spreadsheet/table (matching Table 1) and attach.

Any attached table should include reference to the Lessor.

Water Right #	Priority Date	POD #	Twp	Rng	Sec	Q-Q	Tax Lot	Gov't Lot/DLC #	Acres	Use	Page #	Previous Lease #
83571	10/31/1900	11	14	S 13 E	24	SE NW	400		0.50	Irrig	15	
		11	14	S 13 E	24	NW SW	400		0.53	Irrig	15	

**Any additional information about the right:**

**Farm Deferral Tax Status:** Counties make the determination of whether a property qualifies for the farm use assessment without consideration of whether the lands have an associated water right which is leased instream. If you have questions regarding the farm use assessment you should contact your local county assessor. You should contact your County for any weed ordinance and management requirements.

The undersigned declare:

1. I/We agree during the term of this lease to suspend use of water allowed under the water right(s) involved in the lease as well as any other appurtenant primary or supplemental water right(s); and
2. I/We certify are the lessor(s) (water right interest holder) of the water right(s) in Table 1. If not the deeded land owner, I/we have obtained consent from the deeded land owner and/or have provided documentation of authorization to pursue the instream lease; and
3. I/We affirm that the information in this application is true and accurate.

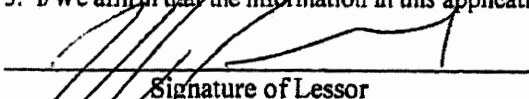
 Date: 3/17/17  
Signature of Lessor

Printed name (and title): Jeffrey Anspach Business name, if applicable: \_\_\_\_\_  
Mailing Address (with state and zip): 3836 NE Smith Rock Way, Terronne, OR 97760  
Phone number (include area code): 541-233-8359 \*\*E-mail address: linda@ddranch.net

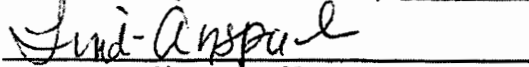
 Date: 3/17/17  
Signature of Lessor

Printed name (and title): Linda Anspach Business name, if applicable: \_\_\_\_\_  
Mailing Address (with state and zip): 3836 NE Smith Rock Way, Terronne, OR 97760  
Phone number (include area code): 541-233-8359 \*\*E-mail address: linda@ddranch.net

RECEIVED BY OWRD

MAR 20 2017

SALEM, OR

**EXHIBIT C**

**Deschutes River Conservancy  
Instream Leasing Program**

**Policy Concerning Weeds & Instream Leases  
Information on Farm Deferral & Lease Payment**

The Deschutes River Conservancy is dedicated to restoring stream flow and improving water quality in the Deschutes Basin; land stewardship is a component of these goals.

**Weed Policy**

The DRC expects participants in the Leasing Program will continue to exercise agricultural best management practices on lands enrolled in the Program, particularly with respect to the control of noxious and/or nuisance weeds. Failure to control weeds on leased acres may result in exclusion from Program compensation.

*Information and Resources Attached*

**Farm Deferral Notice**

Instream leasing is a beneficial use that protects your water right from forfeiture and allows for compensation for this instream use, but please note that it does not automatically protect against loss of farm use special assessment. Exclusive Farm Use (EFU) zoned lands may still require at least minimal use with the intent to make a profit. It is the landowner's responsibility to know their tax assessment status and qualifying uses.

*Information and Resources Attached*

**Donated Leases:** One year and multi-year leases of less than 10 acres, leases with public entities, leases submitted after the due date, and leases with verified weed complaints are not paid a per acre or per acre-foot rate by the DRC.

I, Linda Anspach understand the DRC weed policy and have  
*Print Name*  
been informed about farm deferral and donations.

Signature: Linda Anspach Date: 3/7/17

**This form must be signed and returned with state lease form.**

RECEIVED BY OWRD

Leasing Exhibit C – updated 2016

MAR 20 2017<sup>1</sup>

SALEM, OR

**Part 3 of 4 – Place of Use – Lessor Information and Signatures**

**Complete Table 1 Identify water right(s) proposed to be leased instream  
Provide a separate Part 3 for each Lessor (water right interest holder/landowner)**

**Table 1**

**Irrigation District or other Water Purveyor Name: Central Oregon Irrigation District**

**Specify Water Right, Priority Date, point of diversion(s) (POD), place of use, tax lot, gov't lot/DLC, acres to be leased, original use type, certificate page number, and any previous lease.**

**If not enough room below, you may add rows (see instructions) or create a spreadsheet/table (matching Table 1) and attach.  
Any attached table should include reference to the Lessor.**

Water Right #	Priority Date	POD #	Twp	Rng	Sec	Q-Q	Tax Lot	Gov't Lot/DLC #	Acres	Use	Page #	Previous Lease #
83571	10/31/1900	11	15 S	13 E	06	SE NW	600		0.1	Irrig	23	

**Any additional information about the right:** \_\_\_\_\_

**Farm Deferral Tax Status:** Counties make the determination of whether a property qualifies for the farm use assessment without consideration of whether the lands have an associated water right which is leased instream. If you have questions regarding the farm use assessment you should contact your local county assessor. You should contact your County for any weed ordinance and management requirements.

The undersigned declare:

1. I/We agree during the term of this lease to suspend use of water allowed under the water right(s) involved in the lease as well as and any other appurtenant primary or supplemental water right(s); and
2. I/We certify are the lessor(s) (water right interest holder) of the water right(s) in Table 1. If not the deeded land owner, I/we have obtained consent from the deeded land owner and/or have provided documentation of authorization to pursue the instream lease; and
3. I/We affirm that the information in this application is true and accurate.

Sheryn Boyle  
Signature of Lessor

Date: 3/2/2017

Printed name (and title): Sheryn Boyle Business name, if applicable: \_\_\_\_\_

Mailing Address (with state and zip): 4451 NW Quince Lane, Redmond, OR 97756

Phone number (include area code): (541) 516-1155 \*\*E-mail address: sherynb@sbcglobal.net

RECEIVED BY OWRD

MAR 20 2017

SALEM, OR

## EXHIBIT C

### Deschutes River Conservancy Instream Leasing Program

#### Policy Concerning Weeds & Instream Leases Information on Farm Deferral & Lease Payment

The Deschutes River Conservancy is dedicated to restoring stream flow and improving water quality in the Deschutes Basin; land stewardship is a component of these goals.

#### **Weed Policy**

The DRC expects participants in the Leasing Program will continue to exercise agricultural best management practices on lands enrolled in the Program, particularly with respect to the control of noxious and/or nuisance weeds. Failure to control weeds on leased acres may result in exclusion from Program compensation.

*Information and Resources Attached*

#### **Farm Deferral Notice**

Instream leasing is a beneficial use that protects your water right from forfeiture and allows for compensation for this instream use, but please note that it does not automatically protect against loss of farm use special assessment. Exclusive Farm Use (EFU) zoned lands may still require at least minimal use with the intent to make a profit. It is the landowner's responsibility to know their tax assessment status and qualifying uses.

*Information and Resources Attached*

**Donated Leases:** One year and multi-year leases of less than 10 acres, leases with public entities, leases submitted after the due date, and leases with verified weed complaints are not paid a per acre or per acre-foot rate by the DRC.

I, Sheryn Boyle understand the DRC weed policy and have  
*Print Name*  
been informed about farm deferral and donations.

Signature: Sheryn Boyle Date: 3/2/2017

**This form must be signed and returned with state lease form.**

RECEIVED BY OWRD

**Part 3 of 4 – Place of Use – Lessor Information and Signatures**

**Complete Table 1 Identify water right(s) proposed to be leased instream  
Provide a separate Part 3 for each Lessor (water right interest holder/landowner)**

**Table 1**

**Irrigation District or other Water Purveyor Name: Central Oregon Irrigation District**

Specify Water Right, Priority Date, point of diversion(s) (POD), place of use, tax lot, gov't lot/DLC, acres to be leased, original use type, certificate page number, and any previous lease.

If not enough room below, you may add rows (see instructions) or create a spreadsheet/table (matching Table 1) and attach.

Any attached table should include reference to the Lessor.

Water Right #	Priority Date	POD #	Twp		Rng		Sec	Q-Q		Tax Lot	Gov't Lot/DLC #	Acres	Use	Page #	Previous Lease #
83571	10/31/1900	11	15	S	12	E	12	NE	SW	1002		4.4	Irrig	20	IL-1517
83571	10/31/1900	11	15	S	12	E	12	NW	SW	1002		4.2	Irrig	20	IL-1517
83571	10/31/1900	11	15	S	12	E	12	SW	SW	1000		0.3	Irrig	20	NO

**Any additional information about the right:**

**Farm Deferral Tax Status:** Counties make the determination of whether a property qualifies for the farm use assessment without consideration of whether the lands have an associated water right which is leased instream. If you have questions regarding the farm use assessment you should contact your local county assessor. You should contact your County for any weed ordinance and management requirements.

The undersigned declare:

1. I/We agree during the term of this lease to suspend use of water allowed under the water right(s) involved in the lease as well as and any other appurtenant primary or supplemental water right(s); and
2. I/We certify are the lessor(s) (water right interest holder) of the water right(s) in Table 1. If not the deeded land owner, I/we have obtained consent from the deeded land owner and/or have provided documentation of authorization to pursue the instream lease; and
3. I/We affirm that the information in this application is true and accurate.

 Date: 3/8/17  
Signature of Lessor

Printed name (and title): Ronald G. Bridge Business name, if applicable: Cline Falls Ranch, LLC  
Mailing Address (with state and zip): 170 SW 67<sup>th</sup> St, Redmond, OR 97756  
Phone number (include area code): 541-968-8241 \*\*E-mail address: gregbridge@me.com

RECEIVED BY OWRD

MAR 20 2017

SALEM, OR

## EXHIBIT C

### Deschutes River Conservancy Instream Leasing Program

#### Policy Concerning Weeds & Instream Leases Information on Farm Deferral & Lease Payment

The Deschutes River Conservancy is dedicated to restoring stream flow and improving water quality in the Deschutes Basin; land stewardship is a component of these goals.

#### **Weed Policy**

The DRC expects participants in the Leasing Program will continue to exercise agricultural best management practices on lands enrolled in the Program, particularly with respect to the control of noxious and/or nuisance weeds. Failure to control weeds on leased acres may result in exclusion from Program compensation.

*Information and Resources Attached*

#### **Farm Deferral Notice**

Instream leasing is a beneficial use that protects your water right from forfeiture and allows for compensation for this instream use, but please note that it does not automatically protect against loss of farm use special assessment. Exclusive Farm Use (EFU) zoned lands may still require at least minimal use with the intent to make a profit. It is the landowner's responsibility to know their tax assessment status and qualifying uses.

*Information and Resources Attached*

**Donated Leases:** One year and multi-year leases of less than 10 acres, leases with public entitlements, leases submitted after the due date, and leases with verified weed complaints are not paid a per acre or per acre-foot rate by the DRC.

I, RONALD G BRIDGE understand the DRC weed policy and have  
*Print Name*  
been informed about farm deferral and donations.

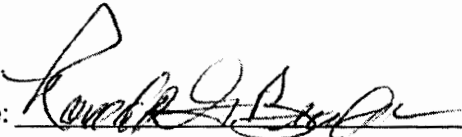
Signature:  Date: 3/9/17

**This form must be signed and returned with state lease form.**

RECEIVED BY OWRD

Leasing Exhibit C – updated 2016

MAR 20 2017

1

SALEM, OR



**DESCHUTES COUNTY ASSESSOR  
REAL PROPERTY ACCOUNT NAMES**

2/28/2017 9:56:43 AM

**Account #** 170687  
**Map**  
**Owner** BRIDGE, RONALD G ET AL  
1731 NW 57TH WAY  
REDMOND, OR 97756

<b>Name Type</b>	<b>Name</b>	<b>Ownership Type</b>	<b>Own Pct</b>
OWNER	BRIDGE, RONALD G	OWNER	60.00
OWNER	MARILYN J BRIDGE FAMILY TRUST	OWNER	40.00
REPRESENTATIVE	BRIDGE, RONALD G	OWNER AS TRUSTEE	

RECEIVED BY OWRD

MAR 20 2017

SALEM, OR

Part 3 of 4 – Place of Use – Lessor Information and Signatures

**Complete Table 1 Identify water right(s) proposed to be leased instream  
Provide a separate Part 3 for each Lessor (water right interest holder/landowner)**

Table 1

Irrigation District or other Water Purveyor Name: **Central Oregon Irrigation District**  
Specify Water Right, Priority Date, point of diversion(s) (POD), place of use, tax lot, gov't lot/DLC, acres to be leased, original use type, certificate page number, and any previous lease.  
If not enough room below, you may add rows (see instructions) or create a spreadsheet/table (matching Table 1) and attach.  
Any attached table should include reference to the Lessor.

Water Right #	Priority Date	POD #	Prop	King	Sec	Q-Q	Tax Lot	Gov't Lot/DLC #	Acres	Use	Page #	Previous Lease #	
83571	10/31/1900	11	15	S	13	E	18	SW	SE	2800	0.58	Irrig	26

**Any additional information about the right:**  
Farm Deferral Tax Status: Counties make the determination of whether a property qualifies for the farm use assessment without consideration of whether the lands have an associated water right which is leased instream. If you have questions regarding the farm use assessment you should contact your local county assessor. You should contact your County for any weed ordinance and management requirements.

The undersigned declare:

- I/We agree during the term of this lease to suspend use of water allowed under the water right(s) involved in the lease as well as and any other appurtenant primary or supplemental water right(s); and
- I/We certify are the lessor(s) (water right interest holder) of the water right(s) in Table 1. If not the deeded land owner, I/we have obtained consent from the deeded land owner and/or have provided documentation of authorization to pursue the instream lease; and
- I/We affirm that the information in this application is true and accurate.

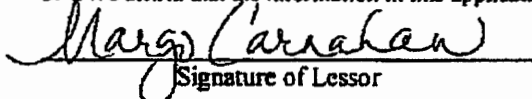
 Date: 2/23/17  
Signature of Lessor

Printed name (and title): Margo Carnahan Business name, if applicable: \_\_\_\_\_  
Mailing Address (with state and zip): 20886 Hwy. 86 Baker City, OR 97814  
Phone number (include area code): 541-420-7813 \*\*E-mail address: margo.carnahan@gmail.com

 Date: 24 Feb 2017  
Signature of Lessor

Printed name (and title): Shawna Carnahan Business name, if applicable: \_\_\_\_\_  
Mailing Address (with state and zip): 20886 Hwy. 86 Baker City, OR 97814  
Phone number (include area code): 541-420-7813 \*\*E-mail address: shawnakcarnahan@gmail.com

District Instream Lease Application (revised 2/12/2014)

RECEIVED BY OWRD

MAR 20 2017

SALEM, OR

**EXHIBIT C**

**Deschutes River Conservancy  
Instream Leasing Program**

**Policy Concerning Weeds & Instream Leases  
Information on Farm Deferral & Lease Payment**

The Deschutes River Conservancy is dedicated to restoring stream flow and improving water quality in the Deschutes Basin; land stewardship is a component of these goals.

**Weed Policy**

The DRC expects participants in the Leasing Program will continue to exercise agricultural best management practices on lands enrolled in the Program, particularly with respect to the control of noxious and/or nuisance weeds. Failure to control weeds on leased acres may result in exclusion from Program compensation.

*Information and Resources Attached*

**Farm Deferral Notice**

Instream leasing is a beneficial use that protects your water right from forfeiture and allows for compensation for this instream use, but please note that it does not automatically protect against loss of farm use special assessment. Exclusive Farm Use (EFU) zoned lands may still require at least minimal use with the intent to make a profit. It is the landowner's responsibility to know their tax assessment status and qualifying uses.

*Information and Resources Attached*

**Donated Leases:** One year and multi-year leases of less than 10 acres, leases with public entities, leases submitted after the due date, and leases with verified weed complaints are not paid a per acre or per acre-foot rate by the DRC.

Shawna Carnahan understand the DRC weed policy and have  
*Print Name*  
been informed about farm deferral and donations.

Signature:  Date: 24 Feb 2017

**This form must be signed and returned with state lease form.**

RECEIVED BY OWRD

Leasing Exhibit C – updated 2016

MAR 20 2017

1

SALEM, OR

**Part 3 of 4 – Place of Use – Lessor Information and Signatures**

**Complete Table 1 Identify water right(s) proposed to be leased instream  
Provide a separate Part 3 for each Lessor (water right interest holder/landowner)**

**Table 1**

<b>Irrigation District or other Water Purveyor Name: Central Oregon Irrigation District</b>															
Specify Water Right, Priority Date, point of diversion(s) (POD), place of use, tax lot, gov't lot/DLC, acres to be leased, original use type, certificate page number, and any previous lease.															
If not enough room below, you may add rows (see instructions) or create a spreadsheet/table (matching Table 1) and attach.															
Any attached table should include reference to the Lessor.															
Water Right #	Priority Date	POD #	Twp	Rng	Sec	Q-Q	Tax Lot	Gov't Lot/DLC #	Acres	Use	Page #	Previous Lease #			
83571	10/31/1900	11	15 S	13 E	31	NE NE	1100		18.5	Irrig	27	1L-1505			
83571	10/31/1900	11	15 S	13 E	31	NW NE	1100		8.5	Irrig	27	1L-1505			
<b>Any additional information about the right:</b>															
<b>Farm Deferral Tax Status:</b> Counties make the determination of whether a property qualifies for the farm use assessment without consideration of whether the lands have an associated water right which is leased instream. If you have questions regarding the farm use assessment you should contact your local county assessor. You should contact your County for any weed ordinance and management requirements.															

The undersigned declare:

1. I/We agree during the term of this lease to suspend use of water allowed under the water right(s) involved in the lease as well as and any other appurtenant primary or supplemental water right(s); and
2. I/We certify are the lessor(s) (water right interest holder) of the water right(s) in Table 1. If not the deeded land owner. I/we have obtained consent from the deeded land owner and/or have provided documentation of authorization to pursue the instream lease; and
3. I/We affirm that the information in this application is true and accurate.

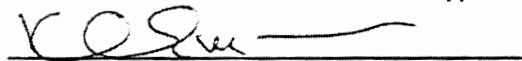
  
Signature of Lessor

Date: 2-21-17

Printed name (and title): Keith Erickson Business name, if applicable: Keith & Ann Erickson Revocable Trust  
Mailing Address (with state and zip): 4002 SW Elkhorn Ave. Redmond, OR 97756  
Phone number (include area code): 541-548-3113 \*\*E-mail address: kerick@bendbroadband.com

  
Signature of Lessor

Date: 2/21/17

Printed name (and title): Ann Erickson Business name, if applicable: Keith & Ann Erickson Revocable Trust  
Mailing Address (with state and zip): \_\_\_\_\_  
Phone number (include area code): 541-548-3113 \*\*E-mail address: kerick@bendbroadband.com

RECEIVED BY OWRD

District Instream Lease Application (revised 2/12/2014)

MAR 20 2017

SALEM, OR

**EXHIBIT C**

**Deschutes River Conservancy  
Instream Leasing Program**

**Policy Concerning Weeds & Instream Leases  
Information on Farm Deferral & Lease Payment**

The Deschutes River Conservancy is dedicated to restoring stream flow and improving water quality in the Deschutes Basin; land stewardship is a component of these goals.

**Weed Policy**

The DRC expects participants in the Leasing Program will continue to exercise agricultural best management practices on lands enrolled in the Program, particularly with respect to the control of noxious and/or nuisance weeds. Failure to control weeds on leased acres may result in exclusion from Program compensation.

*Information and Resources Attached*

**Farm Deferral Notice**

Instream leasing is a beneficial use that protects your water right from forfeiture and allows for compensation for this instream use, but please note that it does not automatically protect against loss of farm use special assessment. Exclusive Farm Use (EFU) zoned lands may still require at least minimal use with the intent to make a profit. It is the landowner's responsibility to know their tax assessment status and qualifying uses.

*Information and Resources Attached*

**Donated Leases:** One year and multi-year leases of less than 10 acres, leases with public entities, leases submitted after the due date, and leases with verified weed complaints are not paid a per acre or per acre-foot rate by the DRC.

I, Keith ERICKSON understand the DRC weed policy and have  
*Print Name*  
been informed about farm deferral and donations.

Signature: KEITH ERICKSON Date: 2-21-17

**This form must be signed and returned with state lease form.**

**RECEIVED BY OWRD**

**DESCHUTES COUNTY ASSESSOR  
REAL PROPERTY ACCOUNT NAMES**

2/17/2017 10:05:39 AM

**Account #** 130339

**Map**

**Owner** KEITH & ANN ERICKSON REVOCABLE TRUST  
ERICKSON, KEITH L & ANN L CO-TTEES  
4002 SW ELKHORN AVE  
REDMOND, OR 97756

<b>Name Type</b>	<b>Name</b>	<b>Ownership Type</b>	<b>Own Pct</b>
OWNER	KEITH & ANN ERICKSON REVOCABLE TRUST	OWNER	100.00
REPRESENTATIVE	ERICKSON, ANN L	OWNER AS CO-TRUSTEE	
REPRESENTATIVE	ERICKSON, KEITH L	OWNER AS CO-TRUSTEE	

RECEIVED BY OWRD

MAR 20 2017

SALEM, OR

**Part 3 of 4 – Place of Use – Lessor Information and Signatures**

**Complete Table 1 Identify water right(s) proposed to be leased instream  
Provide a separate Part 3 for each Lessor (water right interest holder/landowner)**

**Table 1**

<b>Irrigation District or other Water Purveyor Name: Central Oregon Irrigation District</b>															
Specify Water Right, Priority Date, point of diversion(s) (POD), place of use, tax lot, gov't lot/DLC, acres to be leased, original use type, certificate page number, and any previous lease. If not enough room below, you may add rows (see instructions) or create a spreadsheet/table (matching Table 1) and attach. Any attached table should include reference to the Lessor.															
Water Right #	Priority Date	POD #	Twp		Rng		Sec	Q-Q		Tax Lot	Gov't Lot/DLC #	Acres	Use	Page #	Previous Lease #
83571	10/31/1900	11	14	S	13	E	34	NE	NW	209		0.25	Irrig	17	
<b>Any additional information about the right:</b> _____															
<b>Farm Deferral Tax Status:</b> Counties make the determination of whether a property qualifies for the farm use assessment without consideration of whether the lands have an associated water right which is leased instream. If you have questions regarding the farm use assessment you should contact your local county assessor. You should contact your County for any weed ordinance and management requirements.															

The undersigned declare:

1. I/We agree during the term of this lease to suspend use of water allowed under the water right(s) involved in the lease as well as and any other appurtenant primary or supplemental water right(s); and
2. I/We certify are the lessor(s) (water right interest holder) of the water right(s) in Table 1. If not the deeded land owner, I/we have obtained consent from the deeded land owner and/or have provided documentation of authorization to pursue the instream lease; and
3. I/We affirm that the information in this application is true and accurate.

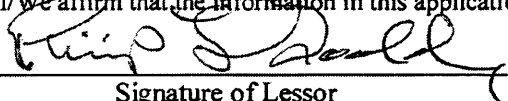
  
 Signature of Lessor

Date: 3/1/2017

Printed name (and title): Phillip Goold Business name, if applicable: \_\_\_\_\_  
 Mailing Address (with state and zip): 840 NW Ivy Ave. Redmond, OR 97756  
 Phone number (include area code): 541-480-3142 \*\*E-mail address: \_\_\_\_\_

RECEIVED BY OWRD

MAR 20 2017

SALEM, OR

**EXHIBIT C**

**Deschutes River Conservancy  
Instream Leasing Program**

**Policy Concerning Weeds & Instream Leases  
Information on Farm Deferral & Lease Payment**

The Deschutes River Conservancy is dedicated to restoring stream flow and improving water quality in the Deschutes Basin; land stewardship is a component of these goals.

**Weed Policy**

The DRC expects participants in the Leasing Program will continue to exercise agricultural best management practices on lands enrolled in the Program, particularly with respect to the control of noxious and/or nuisance weeds. Failure to control weeds on leased acres may result in exclusion from Program compensation.

*Information and Resources Attached*

**Farm Deferral Notice**

Instream leasing is a beneficial use that protects your water right from forfeiture and allows for compensation for this instream use, but please note that it does not automatically protect against loss of farm use special assessment. Exclusive Farm Use (EFU) zoned lands may still require at least minimal use with the intent to make a profit. It is the landowner's responsibility to know their tax assessment status and qualifying uses.

*Information and Resources Attached*

**Donated Leases:** One year and multi-year leases of less than 10 acres, leases with public entities, leases submitted after the due date, and leases with verified weed complaints are not paid a per acre or per acre-foot rate by the DRC.

I, Phil Coak understand the DRC weed policy and have  
*Print Name*  
been informed about farm deferral and donations.

Signature: Phil Coak Date: 3/1/2017

**This form must be signed and returned with state lease form.**

RECEIVED BY OWRD



**Part 3 of 4 -- Place of Use -- Lessor Information and Signatures**

**Complete Table 1 Identify water right(s) proposed to be leased instream  
Provide a separate Part 3 for each Lessor (water right interest holder/landowner)**

**Table 1**  
**Irrigation District or other Water Purveyor Name: Central Oregon Irrigation District**  
 Specify Water Right, Priority Date, point of diversion(s) (POD), place of use, tax lot, gov't lot/DLC, acres to be leased, original use type, certificate page number, and any previous lease.  
 If not enough room below, you may add rows (see instructions) or create a spreadsheet/table (matching Table 1) and attach.  
 Any attached table should include reference to the Lessor.

Water Right #	Priority Date	POD #	Twp		Rng		Sec	Q-Q		Tax Lot	Gov't Lot/DLC #	Acres	Use	Page #	Previous Lease #
83571	10/31/1900	11	15	S	12	E	12	SW	NW	701		0.21	Irrig	20	

**Any additional information about the right:**  
**Farm Deferral Tax Status:** Counties make the determination of whether a property qualifies for the farm use assessment without consideration of whether the lands have an associated water right which is leased instream. If you have questions regarding the farm use assessment you should contact your local county assessor. You should contact your County for any weed ordinance and management requirements.

- The undersigned declare:
- I/We agree during the term of this lease to suspend use of water allowed under the water right(s) involved in the lease as well as any other appurtenant primary or supplemental water right(s); and
  - I/We certify are the lessor(s) (water right interest holder) of the water right(s) in Table 1. If not the deeded land owner, I/we have obtained consent from the deeded land owner and/or have provided documentation of authorization to pursue the instream lease; and
  - I/We affirm that the information in this application is true and accurate.

 Date: 2-20-17  
 Signature of Lessor  
 Printed name (and title): David Herrin Business name, if applicable: \_\_\_\_\_  
 Mailing Address (with state and zip): 990 NW 67th St., Redmond, OR 97756  
 Phone number (include area code): 541-647-3246 \*\*E-mail address: herrinde@gmail.com

 Date: 2-28-17  
 Signature of Lessor  
 Printed name (and title): Elise Herrin Business name, if applicable: \_\_\_\_\_  
 Mailing Address (with state and zip): 990 NW 67th St., Redmond, OR 97756  
 Phone number (include area code): 541-647-3246 \*\*E-mail address: herrinde@gmail.com

District Instream Lease Application (revised 2/12/2014)

RECEIVED BY OWRD  
 MAR 20 2017  
 SALEM, OR

**EXHIBIT C**

**Deschutes River Conservancy  
Instream Leasing Program**

**Policy Concerning Weeds & Instream Leases  
Information on Farm Deferral & Lease Payment**

The Deschutes River Conservancy is dedicated to restoring stream flow and improving water quality in the Deschutes Basin; land stewardship is a component of these goals.

**Weed Policy**

The DRC expects participants in the Leasing Program will continue to exercise agricultural best management practices on lands enrolled in the Program, particularly with respect to the control of noxious and/or nuisance weeds. Failure to control weeds on leased acres may result in exclusion from Program compensation.

*Information and Resources Attached*

**Farm Deferral Notice**

Instream leasing is a beneficial use that protects your water right from forfeiture and allows for compensation for this instream use, but please note that it does not automatically protect against loss of farm use special assessment. Exclusive Farm Use (EFU) zoned lands may still require at least minimal use with the intent to make a profit. It is the landowner's responsibility to know their tax assessment status and qualifying uses.

*Information and Resources Attached*

**Donated Leases:** One year and multi-year leases of less than 10 acres, leases with public entities, leases submitted after the due date, and leases with verified weed complaints are not paid a per acre or per acre-foot rate by the DRC.

I, David Herrin understand the DRC weed policy and have  
*Print Name*  
been informed about farm deferral and donations.

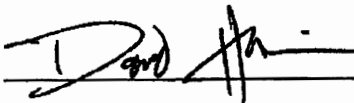
Signature:  Date: 2-28-17

**This form must be signed and returned with state lease form.**

RECEIVED BY OWRD

Leasing Exhibit C – updated 2016

MAR 20 2017

SALEM, OR

**Part 3 of 4 – Place of Use – Lessor Information and Signatures**

**Complete Table 1 Identify water right(s) proposed to be leased instream  
Provide a separate Part 3 for each Lessor (water right interest holder/landowner)**

**Table 1**

**Irrigation District or other Water Purveyor Name: Central Oregon Irrigation District**

Specify Water Right, Priority Date, point of diversion(s) (POD), place of use, tax lot, gov't lot/DLC, acres to be leased, original use type, certificate page number, and any previous lease.

If not enough room below, you may add rows (see instructions) or create a spreadsheet/table (matching Table 1) and attach.

Any attached table should include reference to the Lessor.

Water Right #	Priority Date	POD #	Twp		Rng		Sec	Q-Q		Tax Lot	Gov't Lot/DLC #	Acres	Use	Page #	Previous Lease #
83571	10/31/1900	11	14	S	13	E	08	SE	NW	501		3.0	Irrig	10	
83571	10/31/1900	11	15	S	13	E	03	NW	NE	500		1.0	Irrig	22	

**Any additional information about the right:** \_\_\_\_\_

**Farm Deferral Tax Status:** Counties make the determination of whether a property qualifies for the farm use assessment without consideration of whether the lands have an associated water right which is leased instream. If you have questions regarding the farm use assessment you should contact your local county assessor. You should contact your County for any weed ordinance and management requirements.

The undersigned declare:

1. I/We agree during the term of this lease to suspend use of water allowed under the water right(s) involved in the lease as well as and any other appurtenant primary or supplemental water right(s); and
2. I/We certify are the lessor(s) (water right interest holder) of the water right(s) in Table 1. If not the deeded land owner, I/we have obtained consent from the deeded land owner and/or have provided documentation of authorization to pursue the instream lease; and
3. I/We affirm that the information in this application is true and accurate.

Hanne Hollander Date: \_\_\_\_\_  
Signature of Lessor

Printed name (and title): Hanne Hollander Business name, if applicable: \_\_\_\_\_  
Mailing Address (with state and zip): 2421 Williamson Valley Rd., Prescott, AZ 86305  
Phone number (include area code): 928-713-5721 \*\*E-mail address: \_\_\_\_\_

RECEIVED BY OWRD

MAR 20 2017

SALEM, OR

**EXHIBIT C**

**Deschutes River Conservancy  
Instream Leasing Program**

**Policy Concerning Weeds & Instream Leases  
Information on Farm Deferral & Lease Payment**

The Deschutes River Conservancy is dedicated to restoring stream flow and improving water quality in the Deschutes Basin; land stewardship is a component of these goals.

**Weed Policy**

The DRC expects participants in the Leasing Program will continue to exercise agricultural best management practices on lands enrolled in the Program, particularly with respect to the control of noxious and/or nuisance weeds. Failure to control weeds on leased acres may result in exclusion from Program compensation.

*Information and Resources Attached*

**Farm Deferral Notice**

Instream leasing is a beneficial use that protects your water right from forfeiture and allows for compensation for this instream use, but please note that it does not automatically protect against loss of farm use special assessment. Exclusive Farm Use (EFU) zoned lands may still require at least minimal use with the intent to make a profit. It is the landowner's responsibility to know their tax assessment status and qualifying uses.

*Information and Resources Attached*

**Donated Leases:** One year and multi-year leases of less than 10 acres, leases with public entities, leases submitted after the due date, and leases with verified weed complaints are not paid a per acre or per acre-foot rate by the DRC.

I, Hanne Hollander understand the DRC weed policy and have  
*Print Name*  
been informed about farm deferral and donations.

Signature:  Date: \_\_\_\_\_

**This form must be signed and returned with state lease form.**

RECEIVED BY OWRD

Leasing Exhibit C – updated 2016

MAR 20 2017

SALEM, OR



**EXHIBIT C**

**Deschutes River Conservancy  
Instream Leasing Program**

**Policy Concerning Weeds & Instream Leases  
Information on Farm Deferral & Lease Payment**

The Deschutes River Conservancy is dedicated to restoring stream flow and improving water quality in the Deschutes Basin; land stewardship is a component of these goals.

**Weed Policy**

The DRC expects participants in the Leasing Program will continue to exercise agricultural best management practices on lands enrolled in the Program, particularly with respect to the control of noxious and/or nuisance weeds. Failure to control weeds on leased acres may result in exclusion from Program compensation.

*Information and Resources Attached*

**Farm Deferral Notice**

Instream leasing is a beneficial use that protects your water right from forfeiture and allows for compensation for this instream use, but please note that it does not automatically protect against loss of farm use special assessment. Exclusive Farm Use (EFU) zoned lands may still require at least minimal use with the intent to make a profit. It is the landowner's responsibility to know their tax assessment status and qualifying uses.

*Information and Resources Attached*

**Donated Leases:** One year and multi-year leases of less than 10 acres, leases with public entities, leases submitted after the due date, and leases with verified weed complaints are not paid a per acre or per acre-foot rate by the DRC.

I, Don Lee understand the DRC weed policy and have  
*Print Name*  
been informed about farm deferral and donations.

Signature:  Date: \_\_\_\_\_

**This form must be signed and returned with state lease form.**

RECEIVED BY OWRD

MAR 20 2017

SALEM, OR

STATE OF OREGON

CERTIFICATION OF VITAL RECORD

OREGON HEALTH AUTHORITY  
CENTER FOR HEALTH STATISTICS  
CERTIFICATE OF DEATH

760547

(O TAG NO.)

STATE FILE NUMBER

1. Legal Name First: Nancy Middle: Luise Last: Lee Suffix:			2. Death Date September 14, 2016	
3. Sex Female	4. Age 70 years	5. Social Security Number 541-52-7045		6. County of Death Deschutes
7. Birthdate February 20, 1946	8. Birthplace Salem, Oregon	9. Decedent's Education Associate's degree		10. Was Decedent of Hispanic Origin? No
11. Decedent's Race White		12. Was Decedent Ever in U.S. Armed Forces? No		
13. Residence - Number and Street 541 SW 15th Street		14. City/Town Redmond		
15. Residence County Deschutes	16. State or Foreign Country Oregon	17. Zip Code + 4 97756	18. Inside City Limits? Yes	
19. Marital Status at Time of Death Married	20. Spouse's Name Prior to First Marriage Donald Lee			
21. Usual Occupation Administrative Assistant	22. Kind of Business/Industry Electric Power Utility			
23. Father's Name William H Knight		24. Mother's Name Prior to First Marriage Ida Belknap		
25. Informant's Name Don Lee	26. Telephone Number Not Available	27. Relationship to Decedent Spouse	28. Mailing Address 541 SW 15th Street, Redmond, OR 97756	
29. Place of Death Decedent's Residence - Hospice		30. Facility Name		
31. Location of Death 541 SW 15th Street		32. City/Town or Location of Death Redmond	33. State Oregon	34. Zip Code + 4 97756
35. Method of Disposition Cremation	36. Place of Disposition Funeral Alternatives Crematory, Bend		37. Location Bend, Oregon	
38. Name and Complete Address of Funeral Facility Redmond Memorial Chapel 717 SW 6th Street, Redmond, Oregon 97756				
39. Date of Disposition TBD	40. Funeral Director's Signature Aaron James Adams		41. OR License Number CO-3804	42. Registrar's Signature Andria Mitchell
43. Date Received September 22, 2016	44. Local File Number 1021	45. Amendment		
46. Was case referred to Medical Examiner? <input type="checkbox"/> Yes <input checked="" type="checkbox"/> No	47. Autopsy? <input type="checkbox"/> Yes <input checked="" type="checkbox"/> No	48. Were autopsy findings available to complete the cause of death? <input type="checkbox"/> Yes <input checked="" type="checkbox"/> No	49. Time of Death 08:30am	
CAUSE OF DEATH				
50. Enter the chain of events - diseases, injuries, or complications - that directly caused the death. DO NOT ENTER TERMINAL EVENTS such as cardiac arrest, respiratory arrest or ventricular fibrillation without showing the etiology. DO NOT ABBREVIATE.				Approximate Interval Onset to Death
Final disease or condition resulting in death ->	IMMEDIATE CAUSE A. <i>Myocardial Infarction</i>			30 years
Sequentially list conditions, if any, leading to the cause listed on line a.	Due to (or as a consequence of) ->			
ENTER THE UNDERLYING CAUSE LAST (disease or injury that initiated the events resulting in death)	Due to (or as a consequence of) ->			
Due to (or as a consequence of) ->	Due to (or as a consequence of) ->			
51. Other significant conditions contributing to death, but not resulting in the underlying cause given above:				
52. Manner of Death <input checked="" type="checkbox"/> Natural <input type="checkbox"/> Homicide <input type="checkbox"/> Accidents <input type="checkbox"/> Undetermined <input type="checkbox"/> Suicide <input type="checkbox"/> Pending	53. If Female <input checked="" type="checkbox"/> Not pregnant within past year <input type="checkbox"/> Pregnant at time of death <input type="checkbox"/> Not pregnant, but pregnant within 42 days before death	54. Did tobacco use contribute to death? <input checked="" type="checkbox"/> Yes <input type="checkbox"/> Probably <input type="checkbox"/> No <input type="checkbox"/> Unknown	55. Date of Injury (mm/dd/yyyy)	
56. Time of Injury	57. Place of Injury (e.g., Decedent's home, construction site, restaurant, wooded area)	58. Injury at Work? <input type="checkbox"/> Yes <input checked="" type="checkbox"/> No <input type="checkbox"/> Unknown		
59. Location of Injury (Number & Street in RFD No., City/Town, State, Zip + 4)				
60. Describe how injury occurred:				61. If transportation injury, specify: <input type="checkbox"/> Driver/Operator <input type="checkbox"/> Passenger <input type="checkbox"/> Pedestrian <input type="checkbox"/> Other (Specify)
62. Name and Address of Certifier (Number & Street in RFD No., City/Town, State, Zip + 4) Dr. William Martin 2500 NE Noff Rd, Bend, Oregon 97701				
63. Name and Title of Attending Physician if Other than Certifier				
64. Title of Certifier MD	65. License Number 20136	66. Date Signed (mm/dd/yyyy) 9/20/16		
67. Medical Certifier - To the best of my knowledge, death occurred at the time, date, and place, and due to the cause(s) and manner stated.				
68. Medical Examiner - On the basis of examination, and/or investigation, in my opinion, death occurred at the time, date, and place, and due to the cause(s) and manner stated.				
69. Amendment				

TO BE COMPLETED BY FUNERAL FACILITY

TO BE COMPLETED BY MEDICAL CERTIFIER

RECEIVED BY OWRD,

MAR 20 2017

I CERTIFY THAT THIS IS A TRUE, FULL AND CORRECT COPY OF THE ORIGINAL CERTIFICATE ON FILE IN THE VITAL RECORDS UNIT OF THE OREGON CENTER FOR HEALTH STATISTICS.

DATE ISSUED: OCT 05 2016

Jenny F. Woodward, Ph.D.  
STATE REGISTRAR

THIS COPY IS NOT VALID WITHOUT OFFICIAL VITAL RECORD FLAG WATERMARK AND HOLOGRAPHIC SEALS.



**Part 3 of 4 – Place of Use – Lessor Information and Signatures**

**Complete Table 1 Identify water right(s) proposed to be leased instream  
Provide a separate Part 3 for each Lessor (water right interest holder/landowner)**

**Table 1**

**Irrigation District or other Water Purveyor Name: Central Oregon Irrigation District**

**Specify Water Right, Priority Date, point of diversion(s) (POD), place of use, tax lot, gov't lot/DLC, acres to be leased, original use type, certificate page number, and any previous lease.**

If not enough room below, you may add rows (see instructions) or create a spreadsheet/table (matching Table 1) and attach. Any attached table should include reference to the Lessor.

Water Right #	Priority Date	POD #	Twp	Rng	Sec	Q-Q	Tax Lot	Gov't Lot/DLC #	Acres	Use	Page #	Previous Lease #
83571	10/31/1900	11	16	S 12	E 11	SE NW	204		18	Irrig	37	IL-1543

**Any additional information about the right:**

**Farm Deferral Tax Status:** Counties make the determination of whether a property qualifies for the farm use assessment without consideration of whether the lands have an associated water right which is leased instream. If you have questions regarding the farm use assessment you should contact your local county assessor. You should contact your County for any weed ordinance and management requirements.

The undersigned declare:

- I/We agree during the term of this lease to suspend use of water allowed under the water right(s) involved in the lease as well as and any other appurtenant primary or supplemental water right(s); and
- I/We certify are the lessor(s) (water right interest holder) of the water right(s) in Table 1. If not the deeded land owner, I/we have obtained consent from the deeded land owner and/or have provided documentation of authorization to pursue the instream lease; and
- I/We affirm that the information in this application is true and accurate.

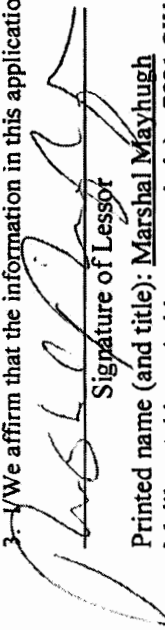
  
 Signature of Lessor  
 Date: 3-16-2017

Printed name (and title): Marshal Mayhugh Business name, if applicable: \_\_\_\_\_  
 Mailing Address (with state and zip): 7821 SW Canal Blvd., Redmond, OR 97756  
 Phone number (include area code): 541-420-8247 \*\*E-mail address: mmarshallec77@gmail.com

RECEIVED BY OWRD

MAR 20 2017

SALEM, OR



**EXHIBIT C**

**Deschutes River Conservancy  
Instream Leasing Program**

**Policy Concerning Weeds & Instream Leases  
Information on Farm Deferral & Lease Payment**

The Deschutes River Conservancy is dedicated to restoring stream flow and improving water quality in the Deschutes Basin; land stewardship is a component of these goals.

**Weed Policy**

The DRC expects participants in the Leasing Program will continue to exercise agricultural best management practices on lands enrolled in the Program, particularly with respect to the control of noxious and/or nuisance weeds. Failure to control weeds on leased acres may result in exclusion from Program compensation.

*Information and Resources Attached*

**Farm Deferral Notice**

Instream leasing is a beneficial use that protects your water right from forfeiture and allows for compensation for this instream use, but please note that it does not automatically protect against loss of farm use special assessment. Exclusive Farm Use (EFU) zoned lands may still require at least minimal use with the intent to make a profit. It is the landowner's responsibility to know their tax assessment status and qualifying uses.

*Information and Resources Attached*

**Donated Leases:** One year and multi-year leases of less than 10 acres, leases with public entities, leases submitted after the due date, and leases with verified weed complaints are not paid a per acre or per acre-foot rate by the DRC.

I, Marshal Mayhugh understand the DRC weed policy and have  
*Print Name*  
been informed about farm deferral and donations.

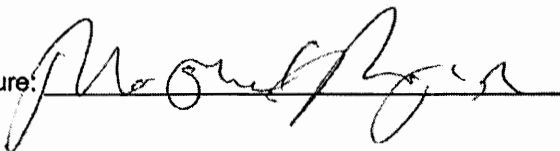
Signature:  Date: 3-16-~~2016~~<sup>2017</sup>

**This form must be signed and returned with state lease form.**

RECEIVED BY OWRD

Leasing Exhibit C – updated 2016

MAR 20 2017

1

SALEM, OR

**Part 3 of 4 – Place of Use – Lessor Information and Signatures**

**Complete Table 1. Identify water right(s) proposed to be leased instream.  
Provide a separate Part 3 for each Lessor (water right interest holder/landowner)**

**Table 1**

**Irrigation District or other Water Purveyor Name: Central Oregon Irrigation District**

Specify Water Right, Priority Date, point of diversion(s) (POD), place of use, tax lot, gov't lot/DLC, acres to be leased, original use type, certificate page number, and any previous lease.

If not enough room below, you may add rows (see instructions) or create a spreadsheet/table (matching Table 1) and attach.

Any attached table should include reference to the Lessor.

Water Right #	Priority Date	POD #	Twp	Rng	Sec	Q-Q	Tax Lot	Gov't Lot/DLC #	Acres	Use	Page #	Previous Lease #
83571	10/31/1900	11	14 S	13 E	28	NW SE	1100		0.18	Irrig	16	

**Any additional information about the right:** \_\_\_\_\_

**Farm Deferral Tax Status:** Counties make the determination of whether a property qualifies for the farm use assessment without consideration of whether the lands have an associated water right which is leased instream. If you have questions regarding the farm use assessment you should contact your local county assessor. You should contact your County for any weed ordinance and management requirements.

The undersigned declare:

1. I/We agree during the term of this lease to suspend use of water allowed under the water right(s) involved in the lease as well as and any other appurtenant primary or supplemental water right(s); and
2. I/We certify are the lessor(s) (water right interest holder) of the water right(s) in Table 1. If not the deeded land owner, I/we have obtained consent from the deeded land owner and/or have provided documentation of authorization to pursue the instream lease; and
3. I/We affirm that the information in this application is true and accurate.

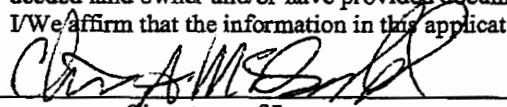
  
 \_\_\_\_\_ Date: 2-15-17  
 Signature of Lessor

Printed name (and title): Christopher McDonald Business name, if applicable: \_\_\_\_\_

Mailing Address (with state and zip): PO Box 104, Terrebonne, OR 97760

Phone number (include area code): (541) 548-0750 \*\*E-mail address: \_\_\_\_\_

541-419-2458

RECEIVED BY OWRD

MAR 20 2017

SALEM, OR

**EXHIBIT C**

**Deschutes River Conservancy  
Instream Leasing Program**

**Policy Concerning Weeds & Instream Leases  
Information on Farm Deferral & Lease Payment**

The Deschutes River Conservancy is dedicated to restoring stream flow and improving water quality in the Deschutes Basin; land stewardship is a component of these goals.

**Weed Policy**

The DRC expects participants in the Leasing Program will continue to exercise agricultural best management practices on lands enrolled in the Program, particularly with respect to the control of noxious and/or nuisance weeds. Failure to control weeds on leased acres may result in exclusion from Program compensation.

*Information and Resources Attached*

**Farm Deferral Notice**

Instream leasing is a beneficial use that protects your water right from forfeiture and allows for compensation for this instream use, but please note that it does not automatically protect against loss of farm use special assessment. Exclusive Farm Use (EFU) zoned lands may still require at least minimal use with the intent to make a profit. It is the landowner's responsibility to know their tax assessment status and qualifying uses.

*Information and Resources Attached*

**Donated Leases:** One year and multi-year leases of less than 10 acres, leases with public entities, leases submitted after the due date, and leases with verified weed complaints are not paid a per acre or per acre-foot rate by the DRC.

I, Chris A. McDonald understand the DRC weed policy and have  
*Print Name*  
been informed about farm deferral and donations.

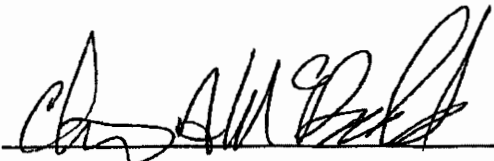
Signature:  Date: 2-15-17

**This form must be signed and returned with state lease form.**

# Redmond Spokesman

A community newspaper committed to local news, the Spokesman has been in Deschutes County in Oregon for more than 100 years. The Spokesman is a family business in Redmond.

[Home](#)

[About Us](#)

[Subscriptions](#)

[Contact Us](#)

[Spokesman Staff List](#)

## Search This Blog

Search

## Post Archive

- ▶ 2017 (21)
- ▶ 2016 (286)
- ▶ 2015 (156)
- ▶ 2014 (60)
- ▼ 2013 (71)
  - ▶ December (3)
  - ▶ November (6)
  - ▶ October (9)
  - ▶ September (6)
  - ▶ August (7)
  - ▶ July (5)
  - ▶ June (4)
  - ▶ May (5)
  - ▶ April (7)
  - ▼ March (7)
    - Chair-ity for Children
    - "Harvey" presented by Central Christian School Mar...
- Obituaries
- March 13, 2013
- Obituaries

March 7, 2013

## Obituaries

**Mary Lou Brigham Ringerling Long, of Crooked River Ranch**  
**April 25, 1935 - Mar. 1, 2013**

Arrangements: Burns Mortuary, Pendleton, OR,  
541-276-2331

Services: Burns Mortuary,, 336 SW Dorion Avenue,, Pendleton, OR, Friday, Mar 2, 2013, 10:00 AM, Burns Mortuary, Pendleton, OR.

Contributions may be made to Alzheimer's Association in Mary Lou's memory, 1: 97756, 541-548-7074,

**Rebecca "Becky" B. McDonald, of Terrebonne**  
**Oct. 18, 1958 - Feb. 26, 2013**

Arrangements: Baird Funeral Home  
541-382-0903; www.bairdmortuaries.com

Services: A private memorial gathering for friends and family will take place at a private home. Contributions may be made to Partners In Care, 2075 NE Wyatt Court, Bend, Or

**Carmen Cornine Smith, of Redmond**  
**Aug. 5, 1939 - Feb. 23, 2013**

Arrangements: Redmond Memorial Chapel  
541-548-3219; www.redmondmemorial.com

Services: A memorial service was held March 2 at St. Thomas Catholic Church

**Altha Nelda Seaton, of Prineville**  
**Jan. 2, 1935 - Feb. 24, 2013**

Arrangements: Autumn Funerals- Redmond  
541-504-9485; www.autumfunerals.net

No services to be held.

Posted by spokes at 9:52 AM

G+1 Recommend this on t

No comments:

Post a Comment

RECEIVED BY OWRD

MAR 20 2017

SALEM, OR

1/25/2017 3:58 PM

**Part 3 of 4 – Place of Use – Lessor Information and Signatures**

**Complete Table 1 Identify water right(s) proposed to be leased instream  
Provide a separate Part 3 for each Lessor (water right interest holder/landowner)**

**Table 1**

**Irrigation District or other Water Purveyor Name: Central Oregon Irrigation District**

Specify Water Right, Priority Date, point of diversion(s) (POD), place of use, tax lot, gov't lot/DLC, acres to be leased, original use type, certificate page number, and any previous lease.

If not enough room below, you may add rows (see instructions) or create a spreadsheet/table (matching Table 1) and attach.  
Any attached table should include reference to the Lessor.

Water Right #	Priority Date	POD #	Twp	Rng	Sec	Q-Q	Tax Lot	Gov't Lot/DLC #	Acres	Use	Page #	Previous Lease #
83571	10/31/1900	11	15 S	13 E	30	SE SW	1500		4.44	Irrig	27	

**Any additional information about the right:** \_\_\_\_\_

**Farm Deferral Tax Status:** Counties make the determination of whether a property qualifies for the farm use assessment without consideration of whether the lands have an associated water right which is leased instream. If you have questions regarding the farm use assessment you should contact your local county assessor. You should contact your County for any weed ordinance and management requirements.

The undersigned declare:

- I/We agree during the term of this lease to suspend use of water allowed under the water right(s) involved in the lease as well as any other appurtenant primary or supplemental water right(s); and
- I/We certify are the lessor(s) (water right interest holder) of the water right(s) in Table 1. If not the deeded land owner, I/we have obtained consent from the deeded land owner and/or have provided documentation of authorization to pursue the instream lease; and
- I/We affirm that the information in this application is true and accurate.

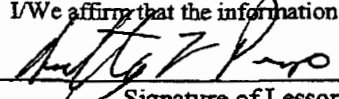
  
\_\_\_\_\_  
Signature of Lessor

Date: 3/1/17

Printed name (and title): Anthony Pupo Business name, if applicable: Redmond School District  
Mailing Address (with state and zip): 145 SE Salmon, Redmond, OR 97756  
Phone number (include area code): 541-923-4894 \*\*E-mail address: anthony.pupo@redmondschools.org

RECEIVED BY OWRD

MAR 20 2017

SALEM, OR

**EXHIBIT C**

**Deschutes River Conservancy  
Instream Leasing Program**

**Policy Concerning Weeds & Instream Leases  
Information on Farm Deferral & Lease Payment**

The Deschutes River Conservancy is dedicated to restoring stream flow and improving water quality in the Deschutes Basin; land stewardship is a component of these goals.

**Weed Policy**

The DRC expects participants in the Leasing Program will continue to exercise agricultural best management practices on lands enrolled in the Program, particularly with respect to the control of noxious and/or nuisance weeds. Failure to control weeds on leased acres may result in exclusion from Program compensation.

*Information and Resources Attached*

**Farm Deferral Notice**

Instream leasing is a beneficial use that protects your water right from forfeiture and allows for compensation for this instream use, but please note that it does not automatically protect against loss of farm use special assessment. Exclusive Farm Use (EFU) zoned lands may still require at least minimal use with the intent to make a profit. It is the landowner's responsibility to know their tax assessment status and qualifying uses.

*Information and Resources Attached*

**Donated Leases:** One year and multi-year leases of less than 10 acres, leases with public entities, leases submitted after the due date, and leases with verified weed complaints are not paid a per acre or per acre-foot rate by the DRC.

I, Anthony Pupo understand the DRC weed policy and have  
*Print Name*  
been informed about farm deferral and donations.

Signature: Anthony Pupo Date: 3/1/17

**This form must be signed and returned with state lease form.**

RECEIVED BY OWRD

**Part 3 of 4 – Place of Use – Lessor Information and Signatures**

**Complete Table 1 Identify water right(s) proposed to be leased instream  
Provide a separate Part 3 for each Lessor (water right interest holder/landowner)**

**Table 1**

<b>Irrigation District or other Water Purveyor Name: Central Oregon Irrigation District</b>															
Specify Water Right, Priority Date, point of diversion(s) (POD), place of use, tax lot, gov't lot/DLC, acres to be leased, original use type, certificate page number, and any previous lease.															
If not enough room below, you may add rows (see instructions) or create a spreadsheet/table (matching Table 1) and attach.															
Any attached table should include reference to the Lessor.															
Water Right #	Priority Date	POD #	Twp		Rng		Sec	Q-Q		Tax Lot	Gov't Lot/DLC #	Acres	Use	Page #	Previous Lease #
83571	10/31/1900	11	14	S	13	E	24	NE	NE	100		1.08	Irrig	15	
83571	10/31/1900	11	14	S	13	E	24	SE	NE	100		8.85	Irrig	15	
<b>Any additional information about the right:</b>															
<b>Farm Deferral Tax Status:</b> Counties make the determination of whether a property qualifies for the farm use assessment without consideration of whether the lands have an associated water right which is leased instream. If you have questions regarding the farm use assessment you should contact your local county assessor. You should contact your County for any weed ordinance and management requirements.															

The undersigned declare:

1. I/We agree during the term of this lease to suspend use of water allowed under the water right(s) involved in the lease as well as and any other appurtenant primary or supplemental water right(s); and
2. I/We certify are the lessor(s) (water right interest holder) of the water right(s) in Table 1. If not the deeded land owner, I/we have obtained consent from the deeded land owner and/or have provided documentation of authorization to pursue the instream lease; and
3. I/We affirm that the information in this application is true and accurate.

  
Signature of Lessor

Date: 3/10/2017

Printed name (and title): Linda Stream Business name, if applicable: \_\_\_\_\_  
Mailing Address (with state and zip): 4710 NE Smith Rock Way, Terrebonne, OR 97760  
Phone number (include area code): 541-749-8988 \*\*E-mail address: \_\_\_\_\_

RECEIVED BY OWRD

MAR 20 2017

SALEM, OR

**EXHIBIT C**

**Deschutes River Conservancy  
Instream Leasing Program**

**Policy Concerning Weeds & Instream Leases  
Information on Farm Deferral & Lease Payment**

The Deschutes River Conservancy is dedicated to restoring stream flow and improving water quality in the Deschutes Basin; land stewardship is a component of these goals.

**Weed Policy**

The DRC expects participants in the Leasing Program will continue to exercise agricultural best management practices on lands enrolled in the Program, particularly with respect to the control of noxious and/or nuisance weeds. Failure to control weeds on leased acres may result in exclusion from Program compensation.

*Information and Resources Attached*

**Farm Deferral Notice**

Instream leasing is a beneficial use that protects your water right from forfeiture and allows for compensation for this instream use, but please note that it does not automatically protect against loss of farm use special assessment. Exclusive Farm Use (EFU) zoned lands may still require at least minimal use with the intent to make a profit. It is the landowner's responsibility to know their tax assessment status and qualifying uses.

*Information and Resources Attached*

**Donated Leases:** One year and multi-year leases of less than 10 acres, leases with public entities, leases submitted after the due date, and leases with verified weed complaints are not paid a per acre or per acre-foot rate by the DRC.

I, LINDA STREAM understand the DRC weed policy and have  
*Print Name*  
been informed about farm deferral and donations.

Signature:  Date: 3/10/2017

**This form must be signed and returned with state lease form.**



**Part 3 of 4 – Place of Use – Lessor Information and Signatures**

**Complete Table 1 Identify water right(s) proposed to be leased instream  
Provide a separate Part 3 for each Lessor (water right interest holder/landowner)**

**Table 1**

**Irrigation District or other Water Purveyor Name: Central Oregon Irrigation District**

Specify Water Right, Priority Date, point of diversion(s) (POD), place of use, tax lot, gov't lot/DLC, acres to be leased, original use type, certificate page number, and any previous lease.

If not enough room below, you may add rows (see instructions) or create a spreadsheet/table (matching Table 1) and attach.

Any attached table should include reference to the Lessor.

Water Right #	Priority Date	POD #	Twp		Rng		Sec	Q-Q		Tax Lot	Gov't Lot/DLC #	Acres	Use	Page #	Previous Lease #
83571	10/31/1900	11	14	S	13	E	11	SW	SE	900		0.32	Irrig	11	

**Any additional information about the right:**

**Farm Deferral Tax Status:** Counties make the determination of whether a property qualifies for the farm use assessment without consideration of whether the lands have an associated water right which is leased instream. If you have questions regarding the farm use assessment you should contact your local county assessor. You should contact your County for any weed ordinance and management requirements.

The undersigned declare:

1. I/We agree during the term of this lease to suspend use of water allowed under the water right(s) involved in the lease as well as and any other appurtenant primary or supplemental water right(s); and
2. I/We certify are the lessor(s) (water right interest holder) of the water right(s) in Table 1. If not the deeded land owner, I/we have obtained consent from the deeded land owner and/or have provided documentation of authorization to pursue the instream lease; and
3. I/We affirm that the information in this application is true and accurate.

Marcia Volk

Date: 2/22/2017

Signature of Lessor

Printed name (and title): Marcia Volk Business name, if applicable: \_\_\_\_\_

Mailing Address (with state and zip): 9988 NE Crooked River Dr., Terrebonne, OR 97760

Phone number (include area code): (541) 923-1390 \*\*E-mail address: mvoutback@gmail.com

RECEIVED BY OWRD

MAR 20 2017

SALEM, OR

**EXHIBIT C**

**Deschutes River Conservancy  
Instream Leasing Program**

**Policy Concerning Weeds & Instream Leases  
Information on Farm Deferral & Lease Payment**

The Deschutes River Conservancy is dedicated to restoring stream flow and improving water quality in the Deschutes Basin; land stewardship is a component of these goals.

**Weed Policy**

The DRC expects participants in the Leasing Program will continue to exercise agricultural best management practices on lands enrolled in the Program, particularly with respect to the control of noxious and/or nuisance weeds. Failure to control weeds on leased acres may result in exclusion from Program compensation.

*Information and Resources Attached*

**Farm Deferral Notice**

Instream leasing is a beneficial use that protects your water right from forfeiture and allows for compensation for this instream use, but please note that it does not automatically protect against loss of farm use special assessment. Exclusive Farm Use (EFU) zoned lands may still require at least minimal use with the intent to make a profit. It is the landowner's responsibility to know their tax assessment status and qualifying uses.

*Information and Resources Attached*

**Donated Leases:** One year and multi-year leases of less than 10 acres, leases with public entities, leases submitted after the due date, and leases with verified weed complaints are not paid a per acre or per acre-foot rate by the DRC.

I, Marcia Volk understand the DRC weed policy and have  
*Print Name*  
been informed about farm deferral and donations.

Signature: Marcia Volk Date: 2/22/2017

**This form must be signed and returned with state lease form.**

RECEIVED BY OWRD

**Part 4 of 4 – Water Right and Instream Use Information**

**Use a separate Part 4 for each water right to be leased instream**

**Table 2**

**Use Table 2 to illustrate the totals for the water right proposed to be leased instream (based on Part 3 of 4)      Water Right # 83571**

Total rate and volume by priority date, POD, use and acreage as appropriate considering the right to be leased. If not enough room below, you may add rows (see instructions) or create a spreadsheet (matching Table 2 and clearly labeled) and attach.  
(cfs = cubic feet per second and af = acre-feet)

Priority Date	POD #	Use	Acre	Other Information (such as conditions/limitations on the right)	Rate (cfs)	Volume (af)
10/31/1900	11	Irrig	75.27	Season 1 Rate / Total Volume	0.859	710.28
10/31/1900	11	Irrig	75.27	Season 2 Rate	1.172	
10/31/1900	11	Irrig	75.27	Season 3 Rate	1.598	
12/02/1907	11	Irrig	75.27	Season 3 Rate	0.640	

Total af from storage, if applicable: \_\_\_\_\_ AF or  N/A

If the POD is not described on the certificate or, if there is more than one POD listed on the certificate, then the specific POD must be described: POD # \_\_\_\_\_

**Table 3**

<b>Instream Use created by the lease</b>	<b>River Basin:</b> <u>Deschutes</u>	<b>River/Stream Name:</b> <u>Deschutes River, tributary to Columbia River</u>				
<b>Proposed Instream Reach:</b> <input checked="" type="checkbox"/> A reach typically begins at the POD and ends at the mouth of the source stream: From the POD _____ to <u>Mouth of Deschutes River (RM 0)</u>	<b>Or Proposed Instream Point:</b> <input type="checkbox"/> Instream use protected at the POD					
OR <input type="checkbox"/> Please check this box if you are not sure of the proposed reach and want water to be protected within a reach below the POD, if possible. If no reach is identified or the above box is not checked, and there is only one POD listed on the water right, the lease may be processed to be protected at the POD.)						
<b>Instream Portion: May not exceed the maximum rate/volume for the right (identified in Table 2)</b> Use the table 3 to illustrate the instream rate, volume and instream period by priority date, POD, Use and acreage, as appropriate. If not enough room below, you may add rows (see instructions) or create a spreadsheet (clearly labeled and matching the below portion of Table 3) and attach.						
Priority date	POD #	Use	Acre	Proposed Instream Period	Instream Rate (cfs)	Total instream volume (af)
10/31/1900	11	Irrig	75.27	Season 1 Rate / Total Maximum Volume	0.517	410.26
10/31/1900	11	Irrig	75.27	Season 2 Rate	0.690	
10/31/1900	11	Irrig	75.27	Season 3 Rate	1.278	
OR <input type="checkbox"/> Please check this box if you are not sure of the proposed rate, volume and instream period. As part of its review process, the Department will identify the appropriate instream rate, volume and period considering the water right(s) being leased and instream benefits.						
<input checked="" type="checkbox"/> Yes <input type="checkbox"/> N/A <b>Conditions to avoid enlargement or injury to other water rights, if any, or other limitations:</b> list here <u>The instream flow will be allocated on a daily average basis up to the described rate from April 1 through October 26.</u>						
Note: The Department may identify additional conditions to prevent injury and/or enlargement.					<b>RECEIVED BY OWRD</b>	
<b>Any additional information about the proposed instream use:</b> _____						



Oregon Water Resources Department  
Central Oregon Irrigation District Calculator for Certificate 83571

- [Main](#)
- [Help](#)
- [Return](#)
- [Contact Us](#)

Revised: 3/18/2018

This calculator is primarily designed to facilitate the calculation of how much water may be protected instream through instream leases and transfers. However, the calculator can also be used to determine the rate and duty associated with other transfers and cancellations. For questions regarding its use, please contact Laura Wilke at 503-988-0884.

Enter Total Number of Acres Involved from POD #1  (CO Canal)

Enter Total Number of Acres Involved from POD #11  (North Canal, also known as PB Canal)

Rate and duty for the acres by which the water right will be reduced by at the Point of Diversion (POD).

POD #1	October 31, 1900	December 2, 1907	Combined
Season 1 Rate (CFS)	0.000		
Season 2 Rate (CFS)	0.000		
Season 3 Rate (CFS)	0.000	0.000	0.000
Duty (AF)			0.00

Name      Ac

See next page

75.27

POD #11	October 31, 1900	December 2, 1907	Combined
Season 1 Rate (CFS)	0.859		
Season 2 Rate (CFS)	1.172		
Season 3 Rate (CFS)	1.598	0.640	2.238
Duty (AF)			710.28

The transmission loss associated with this right is not transferable or protectable instream. The following tables show the amount of water that is protectable for instream leases and instream transfers, under the October 31, 1900 priority date. (Please contact the Department if you prefer to protect water instream under the combined October 31, 1900 and December 2, 1907 priority dates.) To prevent enlargement and injury, the instream use has been modified from the authorized season of April 1 through October 31, to April 1 through October 26.

From POD #11 to Lake Billy Chinook	
Season 1 Rate (CFS)	0.517
Season 2 Rate (CFS)	0.690
Season 3 Rate (CFS)	1.278
Maximum Volume (AF)	410.26

RECEIVED BY OWRD

MAR 20 2017

SALEM, OR

<b>Name</b>	<b>ac</b>
Anspach 1	0.5
Anspach 2	0.53
Boyle	0.1
Cline 1	0.3
Cline 2	4.2
Cline 3	4.4
Carnahan	0.58
Erickson 1	18.5
Erickson 2	8.5
Goold	0.25
Herrin	0.21
Hollander 1	3
Hollander 2	1
Lee	0.33
Mayhugh	18
McDonald	0.18
Redmond	4.44
Stream 1	1.08
Stream 2	8.85
Volk	0.32
<b>Total</b>	<b>75.27</b>

RECEIVED BY OWRD

MAR 20 2017

SALEM, OR

**DESCHUTES COUNTY  
SEC.24 T14S R13E**

RECEIVED BY OWRD

SCALE - 1" = 400'

MAR 20 2017



SALEM, OR

SE 1/4 OF THE NW 1/4

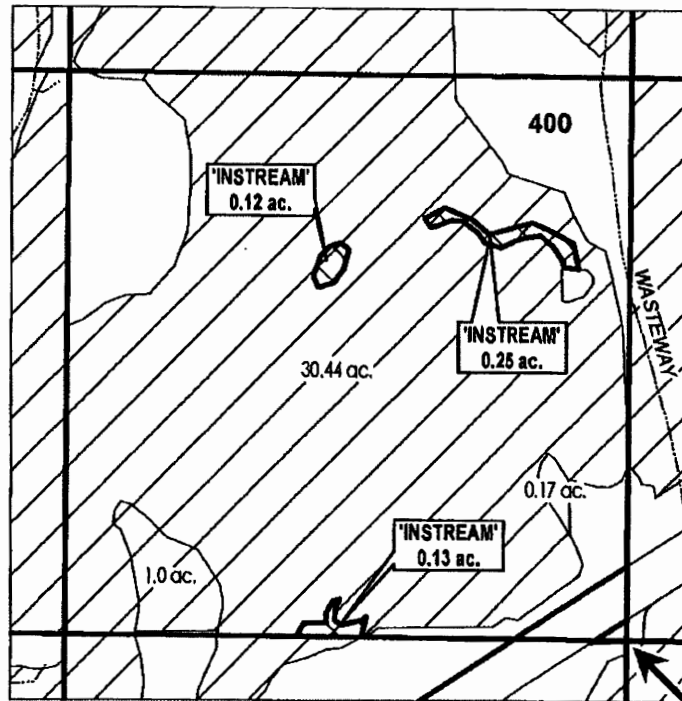

**C 1/4 COR**

	EXISTING WATER RIGHTS
	INSTREAM LANDS



**APPLICATION FOR 1 YEAR INSTREAM LEASE**

**NAME: JEFFREY & LINDA ANSPACH**

**TAXLOT #: 400**

**0.5 ACRES**

DATE: 3/7/2017

FILE: I:\TRANSFER\INSTREAM\INSTRM1711 YR141324\_GENW

**DESCHUTES COUNTY  
SEC.24 T14S R13E**

RECEIVED BY OWRD

SCALE - 1" = 400'

MAR 20 2017



SALEM, OR

NW 1/4 OF THE SW 1/4

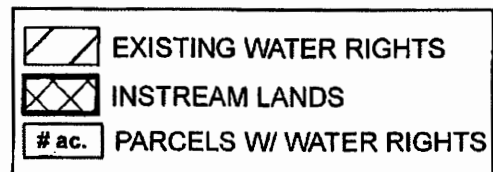
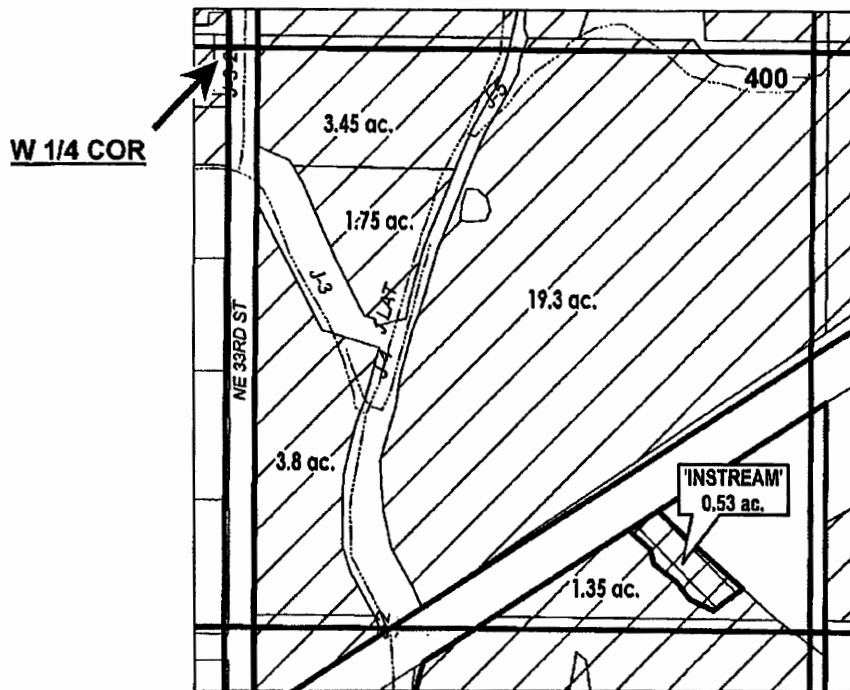

**APPLICATION FOR 1 YEAR INSTREAM LEASE**

**NAME: JEFFREY & LINDA ANSPACH**

**TAXLOT #: 400**

**0.53 ACRES**

Date: 3/14/2017

**DESCHUTES COUNTY  
SEC.06 T15S R13E**

RECEIVED BY OWRD

SCALE - 1" = 400'

MAR 20 2017



SALEM, OR

SE 1/4 OF THE NW 1/4

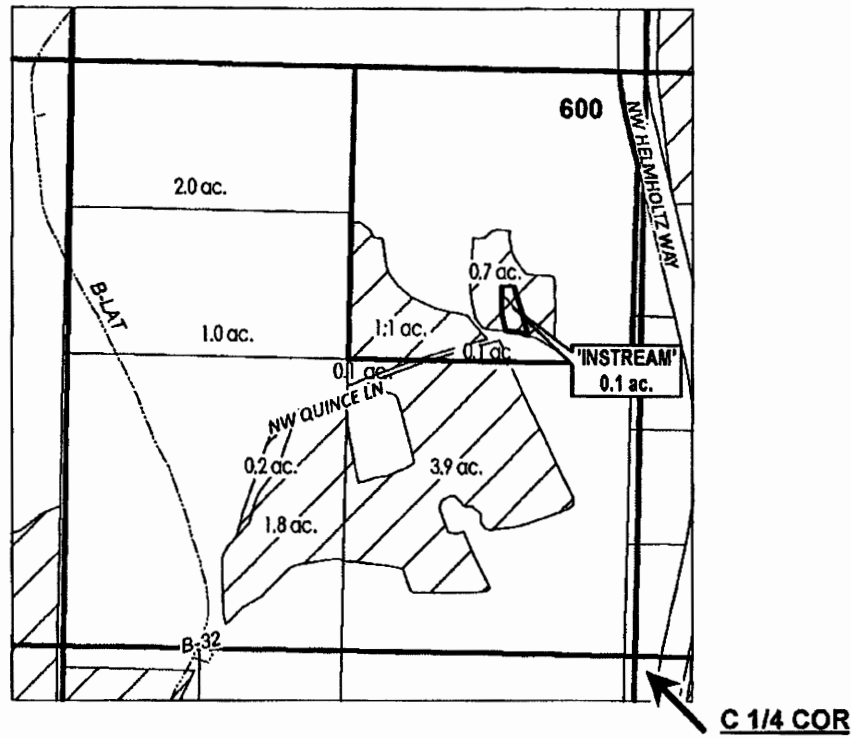

	EXISTING WATER RIGHTS
	INSTREAM LANDS
	PARCELS W/ WATER RIGHTS



**APPLICATION FOR 1 YEAR INSTREAM LEASE**

NAME: **SHERYN BOYLE**

TAXLOT #: **600**

**0.1 ACRES**

DATE: 12/13/2016

FILE: I:\TRANSFER\INSTREAM\INSTRM171 YR151306\_SENW



**DESCHUTES COUNTY  
SEC.12 T15S R12E**

RECEIVED BY OWRD

SCALE - 1" = 400'

MAR 20 2017





SALEM, OR

NW 1/4 OF THE SW 1/4; NE 1/4 OF THE SW 1/4

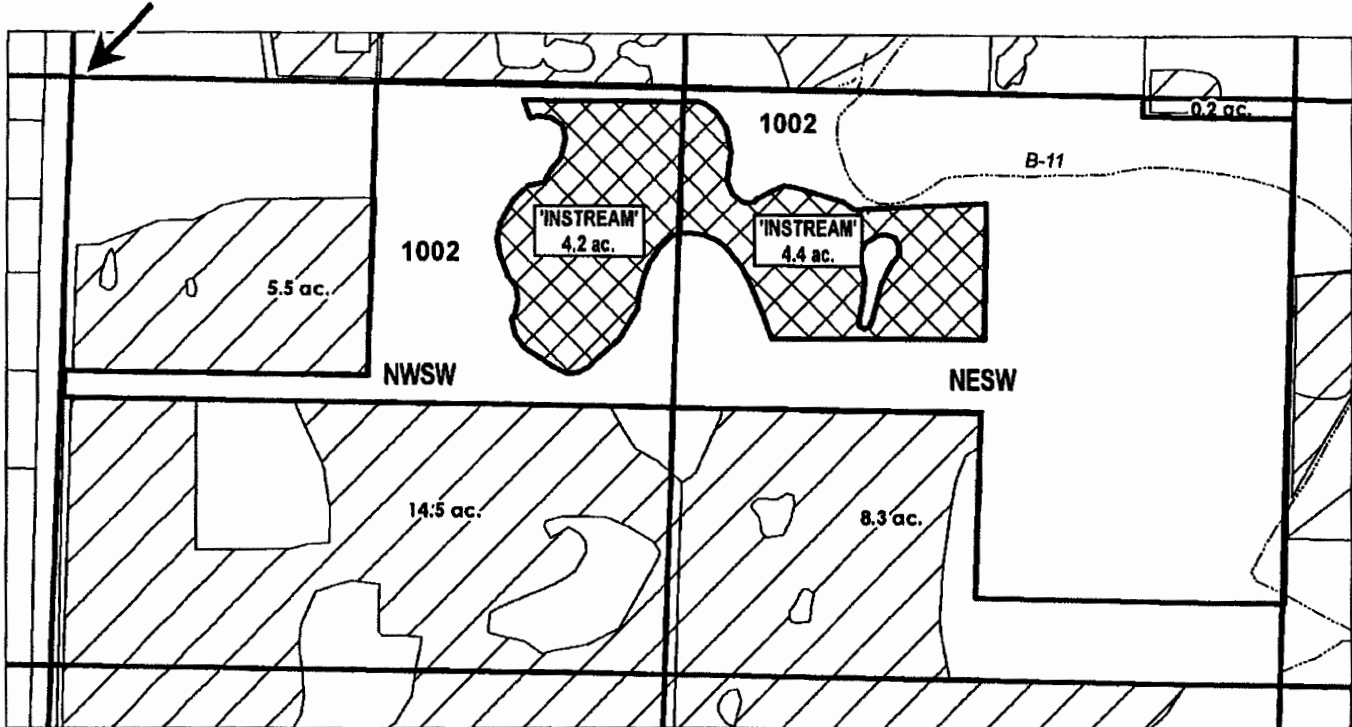
**W 1/4 COR**



 EXISTING WATER RIGHTS  
 INSTREAM LANDS



**APPLICATION FOR 1 YEAR INSTREAM LEASE**

**NAME: CLINE FALLS RANCH, LLC**

**TAXLOT #: 1002**

**8.6 ACRES**

DATE: 3/7/2017

FILE: I:\TRANSFER\INSTREAM\INSTRM17\1 YR\161212\_NSW

**DESCHUTES COUNTY  
SEC.12 T15S R12E**

RECEIVED BY OWRD

SCALE - 1" = 400'



MAR 20 2017

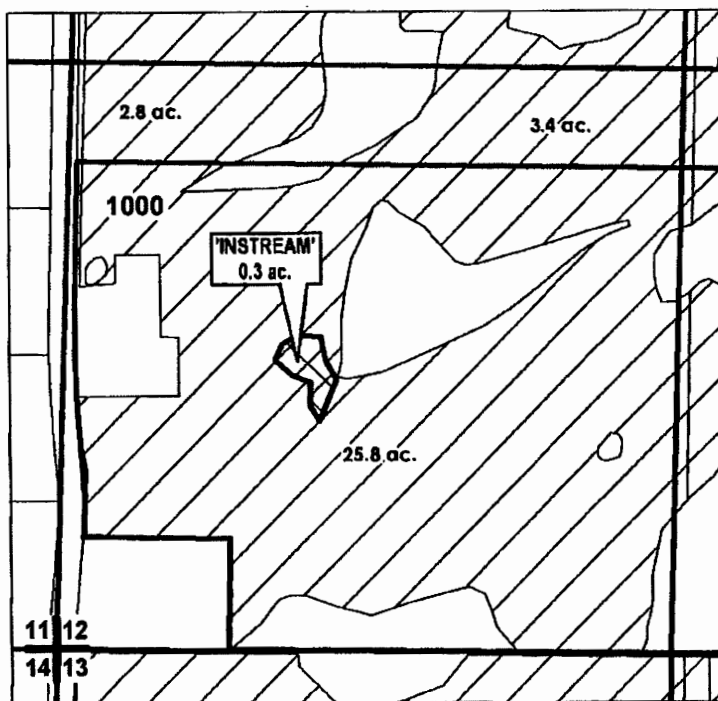

SALEM, OR

SW 1/4 OF THE SW 1/4



-  EXISTING WATER RIGHTS
-  INSTREAM LANDS



**APPLICATION FOR 1 YEAR INSTREAM LEASE**

**NAME: CLINE FALLS RANCH, LLC**

**TAXLOT #: 1000**

**0.3 ACRES**

DATE: 3/7/2017

FILE: I:\TRANSFER\INSTREAM\INSTRM171 YR151212\_SWSW

**DESCHUTES COUNTY  
SEC.18 T15S R13E**

RECEIVED BY OWRD

SCALE - 1" = 400'

MAR 20 2017



SW 1/4 OF THE SE 1/4

SALEM, OR

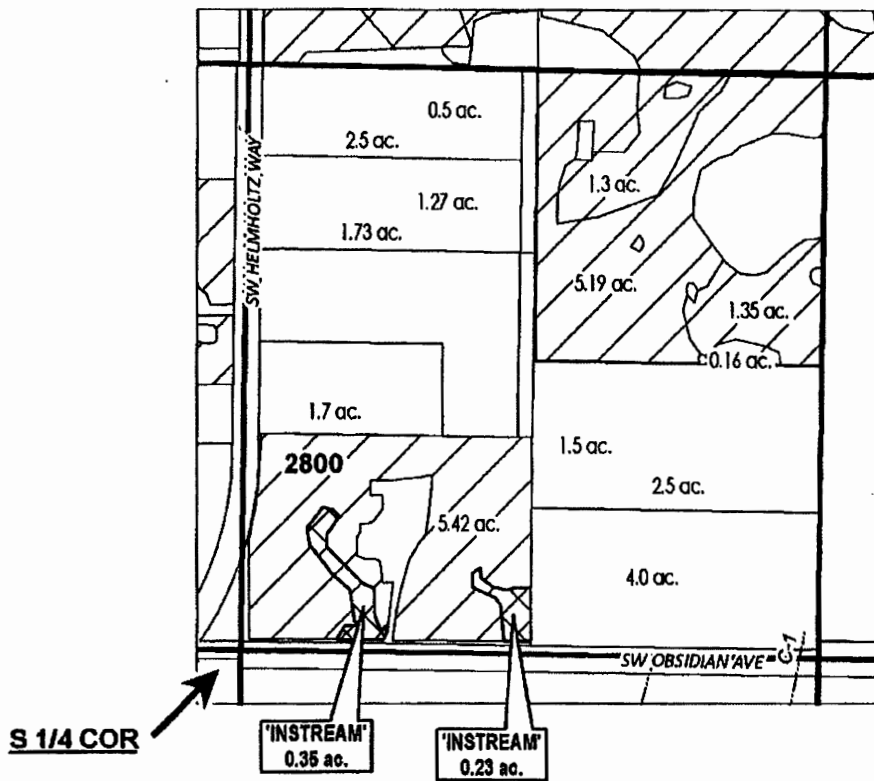

	EXISTING WATER RIGHTS
	INSTREAM LANDS
	INSTREAM PARCELS
	PARCELS W/ WATER RIGHTS



**APPLICATION FOR 1 YEAR INSTREAM LEASE**

**NAME: SHAWNA CARNAHAN & MARGO CARNAHAN**

**TAXLOT #: 2800**

**0.58 ACRES**

DATE: 3/6/2017

FILE: I:\TRANSFER\INSTREAM\INSTRM17\1YR\151318\_SWSE\_2800

# DESCHUTES COUNTY SEC.31 T15S R13E

RECEIVED BY OWRD

SCALE - 1" = 400'

MAR 20 2017



SALEM, OR

NW 1/4 OF THE NE 1/4; NE 1/4 OF THE NE 1/4

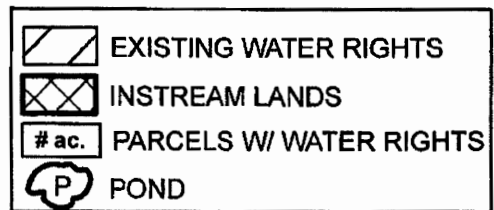
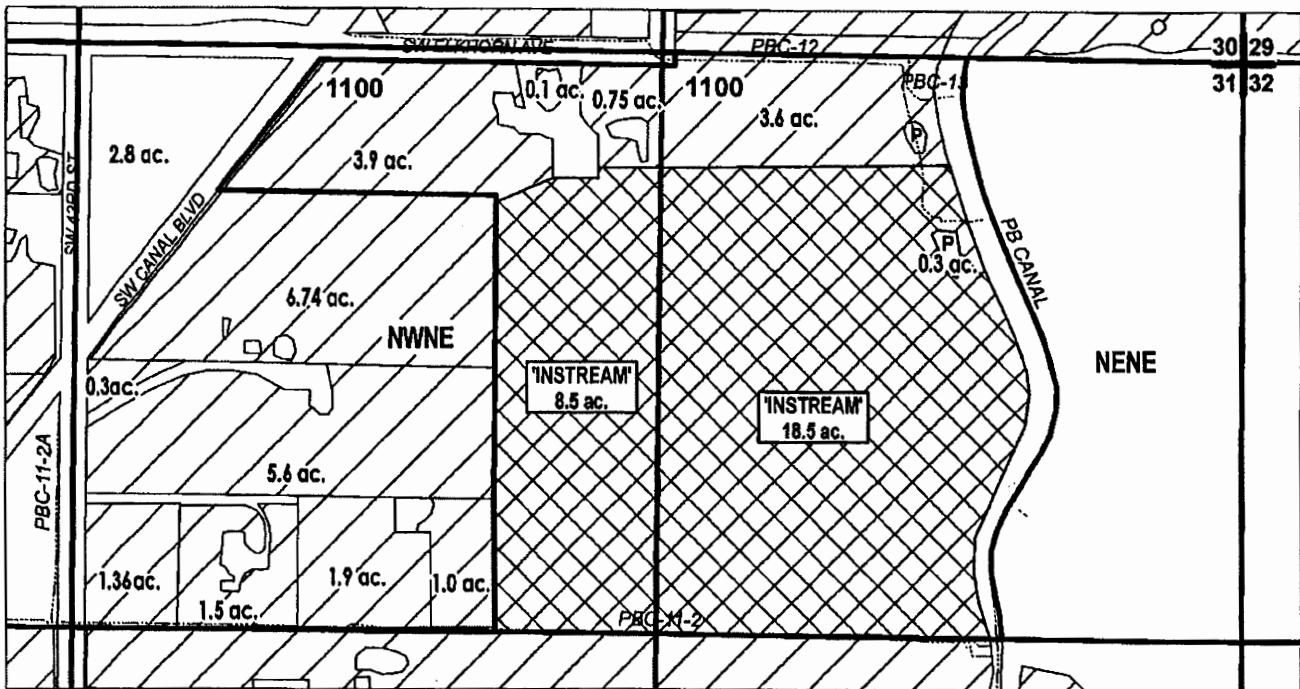

## APPLICATION FOR 1 YEAR INSTREAM LEASE

NAME: KEITH & ANN ERICKSON

TAXLOT #: 1100

27.0 ACRES

Date: 3/14/2017

**DESCHUTES COUNTY  
SEC.34 T14S R13E**

RECEIVED BY OWRD

SCALE - 1" = 400'





MAR 20 2017

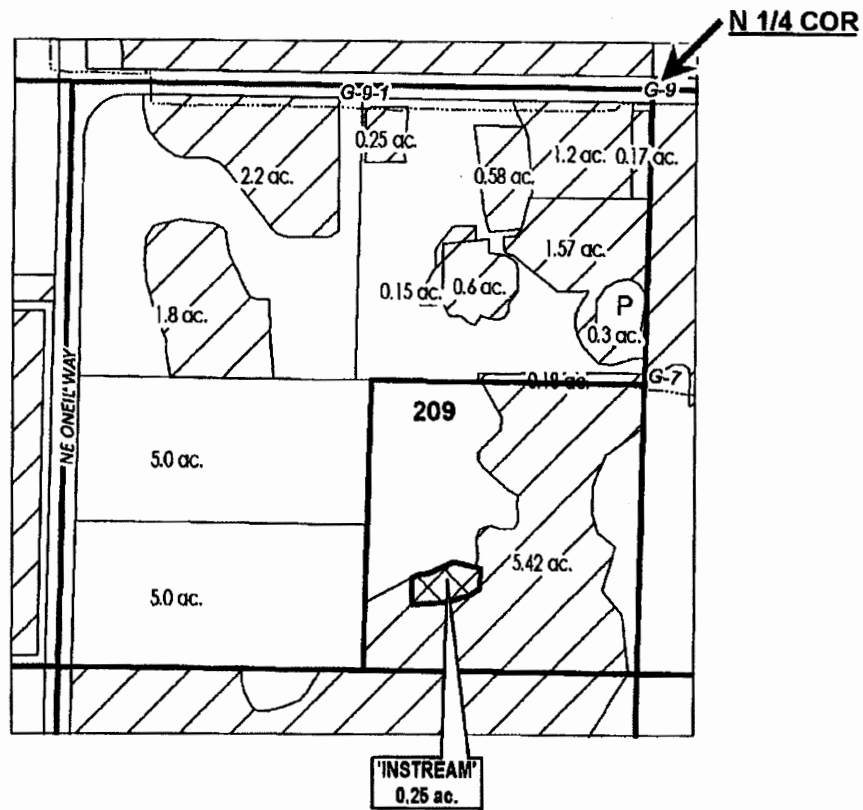

SALEM, OR

NE 1/4 OF THE NW 1/4



-  EXISTING WATER RIGHTS
-  INSTREAM LANDS
-  # ac. PARCELS W/ WATER RIGHTS
-  POND



**APPLICATION FOR 1 YEAR INSTREAM LEASE**

NAME: PHILLIP GOOLD

TAXLOT #: 209

0.25 ACRES

DATE: 3/6/2017

FILE: I:\TRANSFER\INSTREAM\INSTRM17\1YR\141334\_NEWW

**DESCHUTES COUNTY  
SEC.12 T15S R12E**

RECEIVED BY OWRD

SCALE - 1" = 400'

MAR 20 2017



SALEM, OR

SW 1/4 OF THE NW 1/4

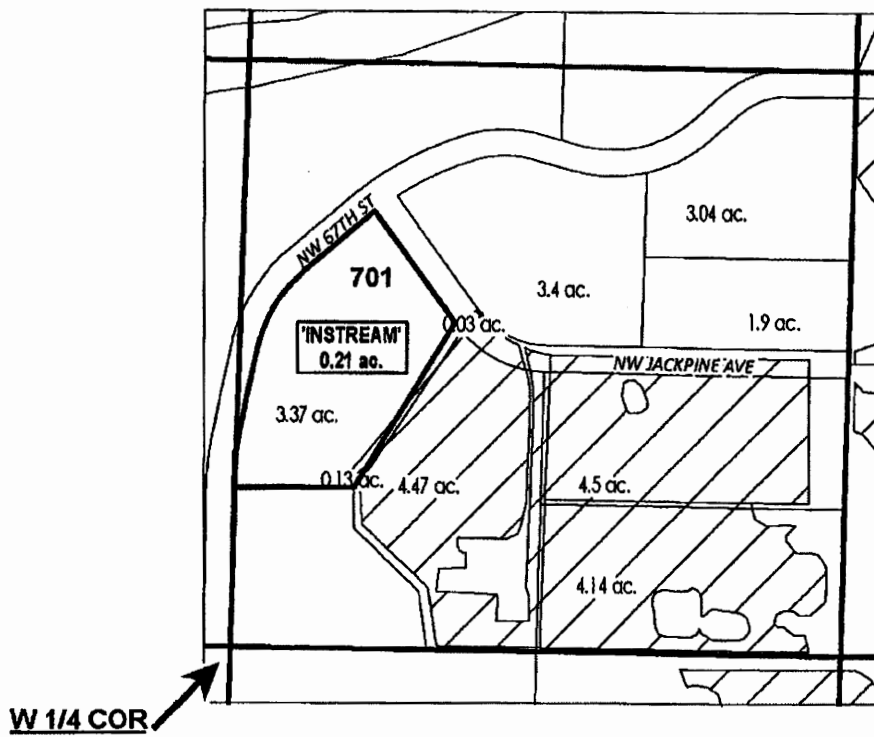

# ac.	INSTREAM PARCELS
# ac.	PARCELS W/ WATER RIGHTS



**APPLICATION FOR 1 YEAR INSTREAM LEASE**

NAME: DAVID & ELISE HERRIN

TAXLOT #: 701

0.21 ACRES

DATE: 3/6/2017

FILE: I:\TRANSFER\INSTREAM\INSTRM171 YR161212\_SWNW

**DESCHUTES COUNTY  
SEC.08 T14S R13E**

RECEIVED BY OWRD

SCALE - 1" = 400'

MAR 20 2017



SE 1/4 OF THE NW 1/4

SALEM, OR

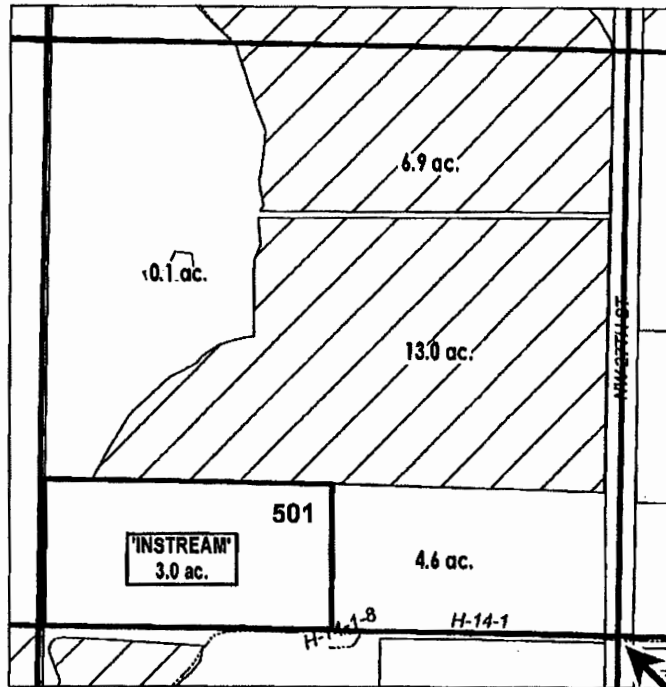

**C 1/4 COR**

	EXISTING WATER RIGHTS
	INSTREAM LANDS
	PARCELS W/ WATER RIGHTS



**APPLICATION FOR 1 YEAR INSTREAM LEASE**

NAME: HANNE HOLLANDER

TAXLOT #: 501

3.0 ACRES

Date: 3/15/2017

**DESCHUTES COUNTY  
SEC.03 T15S R13E**

RECEIVED BY OWRD

SCALE - 1" = 400'

MAR 20 2017



NW 1/4 OF THE NE 1/4

SALEM, OR

N 1/4 COR

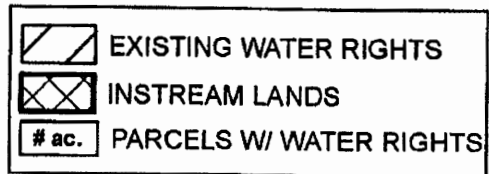
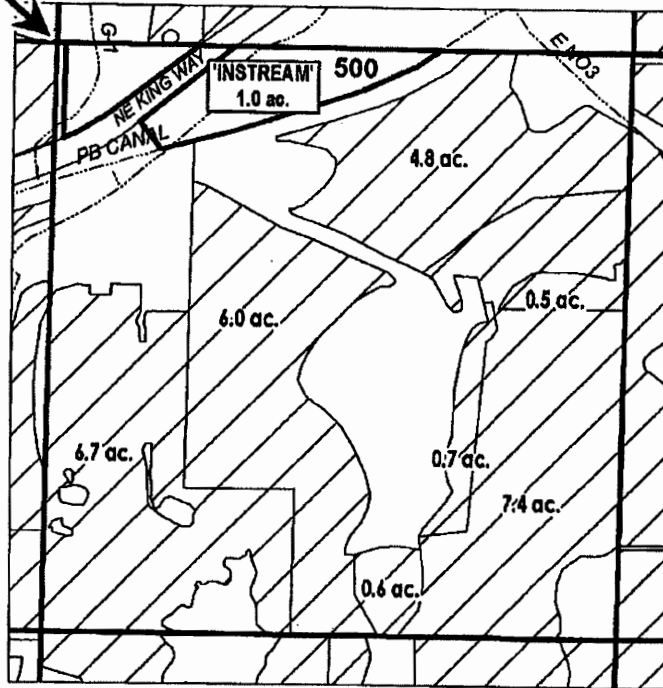

**APPLICATION FOR 1 YEAR INSTREAM LEASE**

NAME: HANNE HOLLANDER

TAXLOT #: 500

1.0 ACRES



Date: 3/15/2017



# DESCHUTES COUNTY SEC.31 T14S R13E

RECEIVED BY OWRD

SCALE - 1" = 400'

MAR 20 2017



SALEM, OR

SW 1/4 OF THE NE 1/4

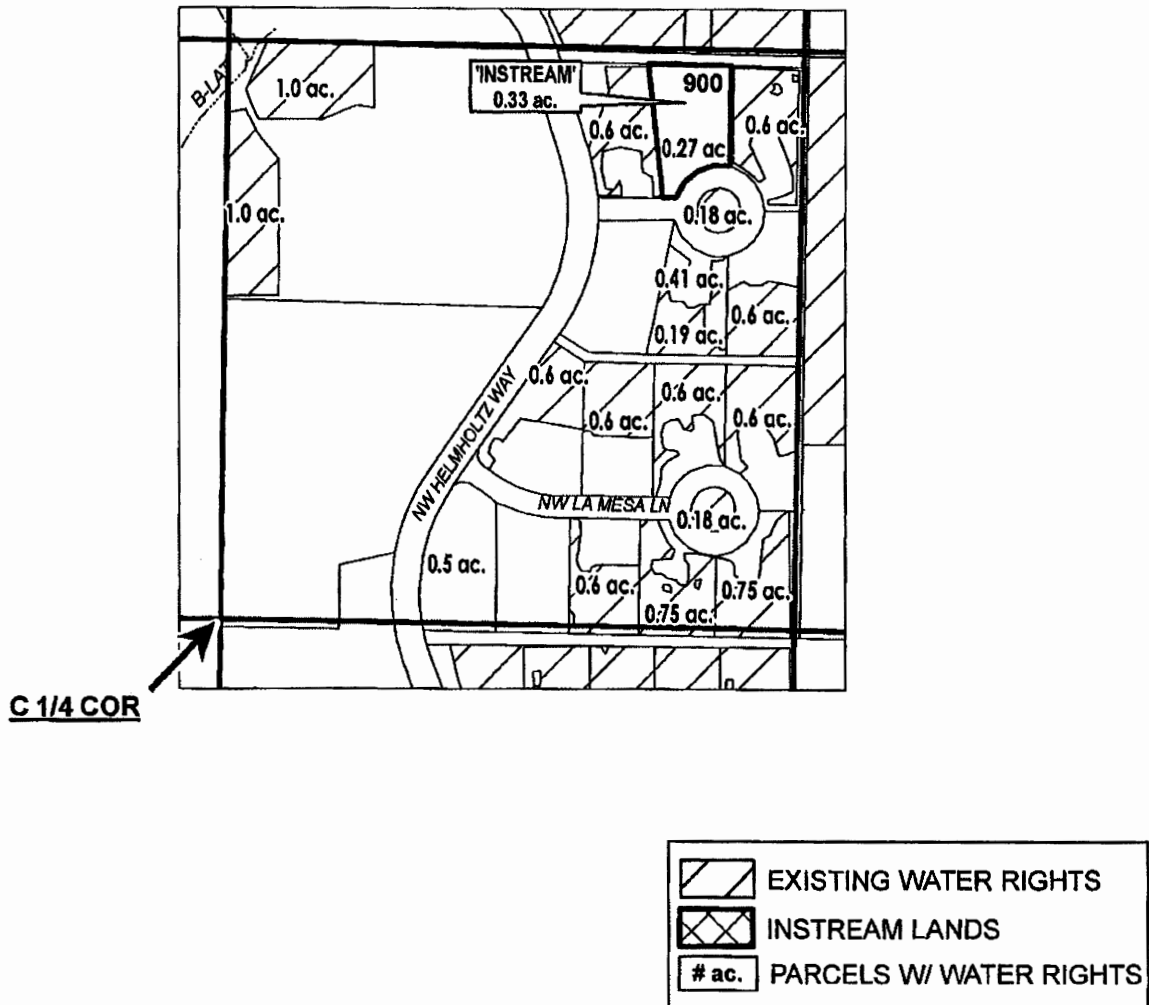

## APPLICATION FOR 1 YEAR INSTREAM LEASE

NAME: DON LEE

TAXLOT #: 900

0.33 ACRES

Date: 3/15/2017



**DESCHUTES COUNTY  
SEC.11 T16S R12E**

RECEIVED BY OWRD

SCALE - 1" = 400'

MAR 20 2017



SALEM, OR

SE 1/4 OF THE NW 1/4

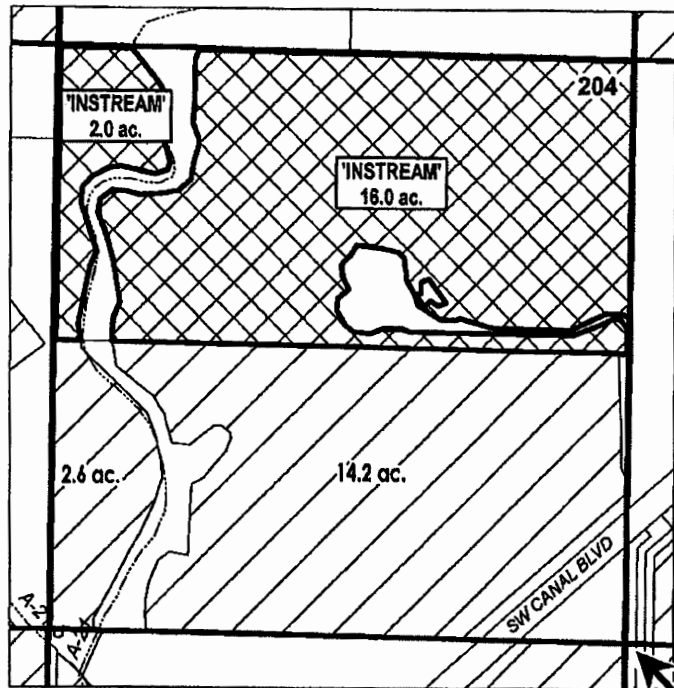

C 1/4 COR

	EXISTING WATER RIGHTS
	INSTREAM LANDS
	PARCELS W/ WATER RIGHTS



**APPLICATION FOR 1 YEAR INSTREAM LEASE**

**NAME: MARSHAL MAYHUGH**

**TAXLOT #: 204**

**18.0 ACRES**

Date: 3/15/2017

**DESCHUTES COUNTY  
SEC.28 T14S R13E**

RECEIVED BY OWRD

SCALE - 1" = 400'

MAR 20 2017



SALEM, OR

NW 1/4 OF THE SE 1/4

C 1/4 COR

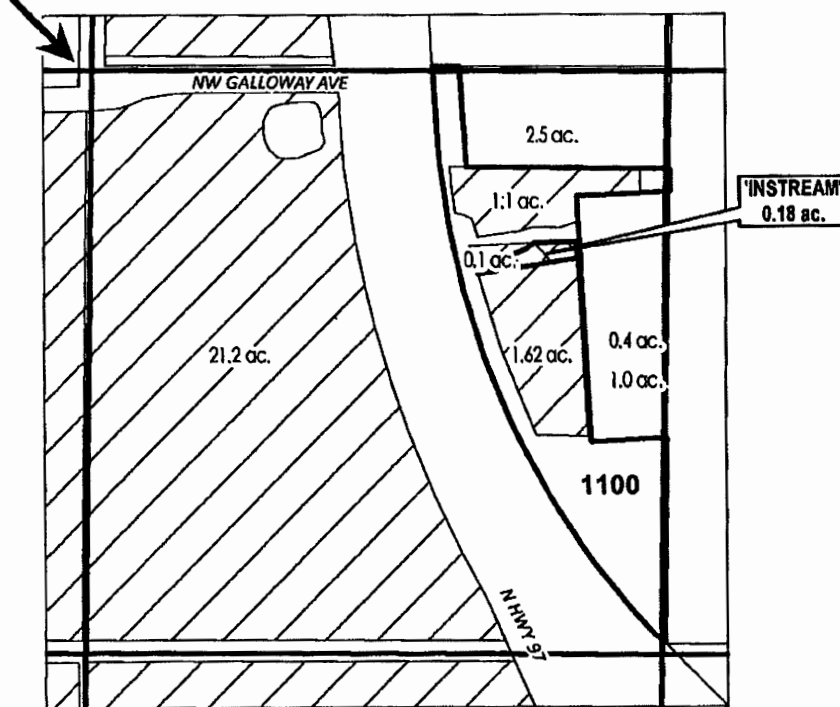

	EXISTING WATER RIGHTS
	INSTREAM LANDS
	PARCELS W/ WATER RIGHTS



**APPLICATION FOR 1 YEAR INSTREAM LEASE**

**NAME: CHRISTOPHER MCDONALD**

**TAXLOT #: 1100**

**0.18 ACRES**

DATE: 3/6/2017

FILE: I:\TRANSFER\INSTREAM\INSTRM1711 YR141328\_NWSE

**DESCHUTES COUNTY  
SEC.30 T15S R13E**

RECEIVED BY OWRD

SCALE - 1" = 400'

MAR 20 2017



SALEM, OR

SE 1/4 OF THE SW 1/4

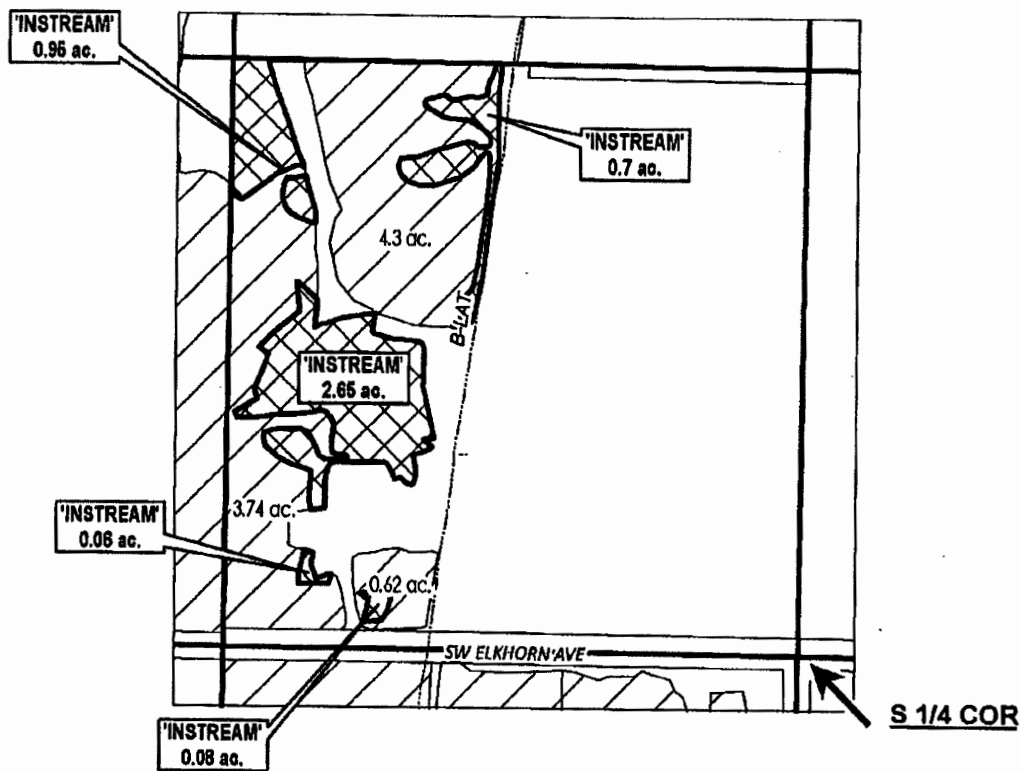

	EXISTING WATER RIGHTS
	INSTREAM LANDS



**APPLICATION FOR 1 YEAR INSTREAM LEASE**

**NAME: REDMOND SCHOOL DISTRICT**

**TAXLOT #: 1500**

**4.44 ACRES**

DATE: 3/7/2017

FILE: I:\TRANSFER\INSTREAM\INSTRM17\1 YR\151330\_SESW

# DESCHUTES COUNTY SEC.24 T14S R13E

RECEIVED BY OWRD

SCALE - 1" = 400'

MAR 20 2017



SALEM, OR

NE 1/4 OF THE NE 1/4; SE 1/4 OF THE NE 1/4

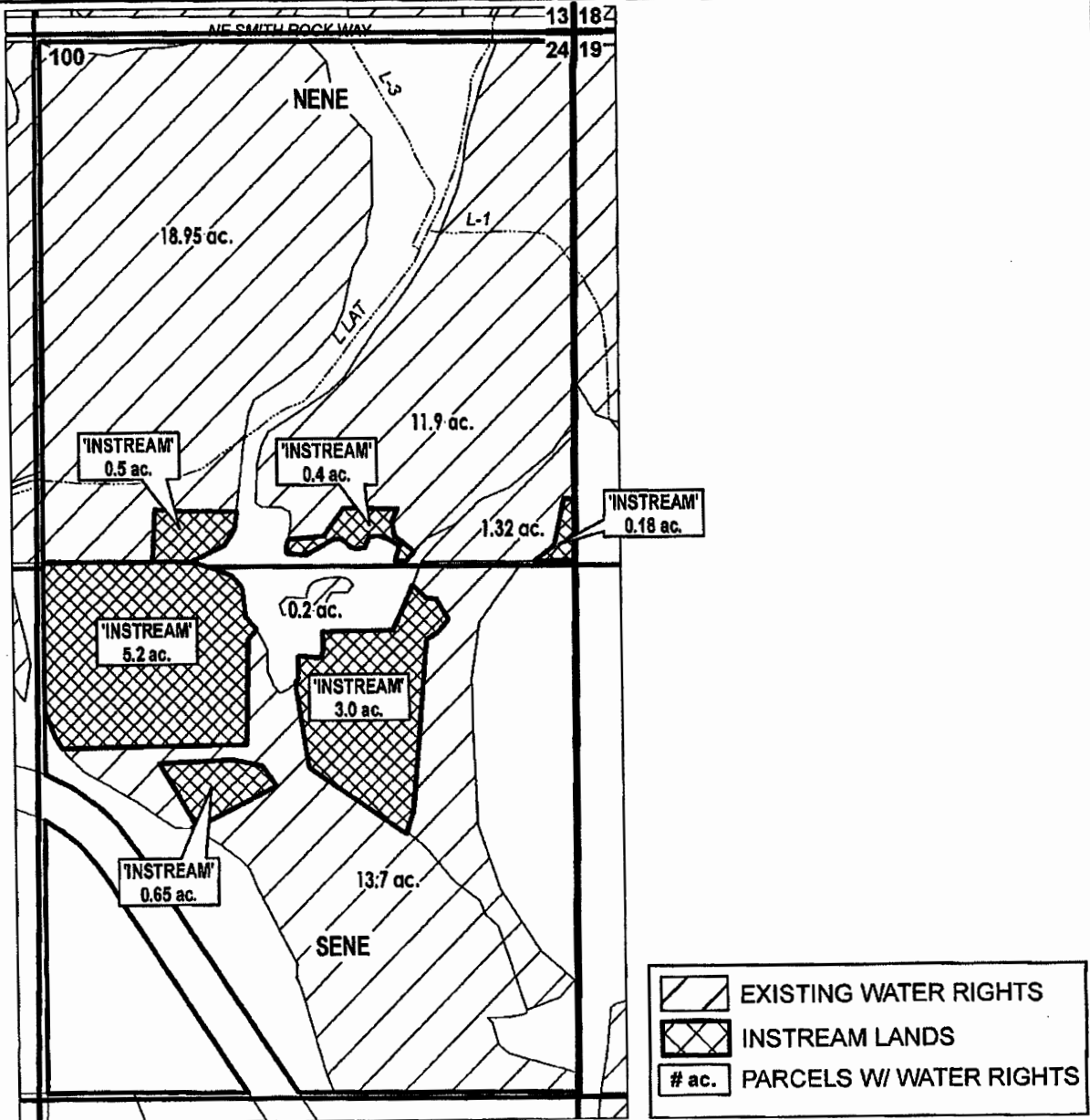

## APPLICATION FOR 1 YEAR INSTREAM LEASE

NAME: LINDA STREAM

TAXLOT #: 100

9.93 ACRES

Date: 3/15/2017

**DESCHUTES COUNTY  
SEC.11 T14S R13E**

RECEIVED BY OWRD

SCALE - 1" = 400'

MAR 20 2017



SALEM, OR

SW 1/4 OF THE SE 1/4

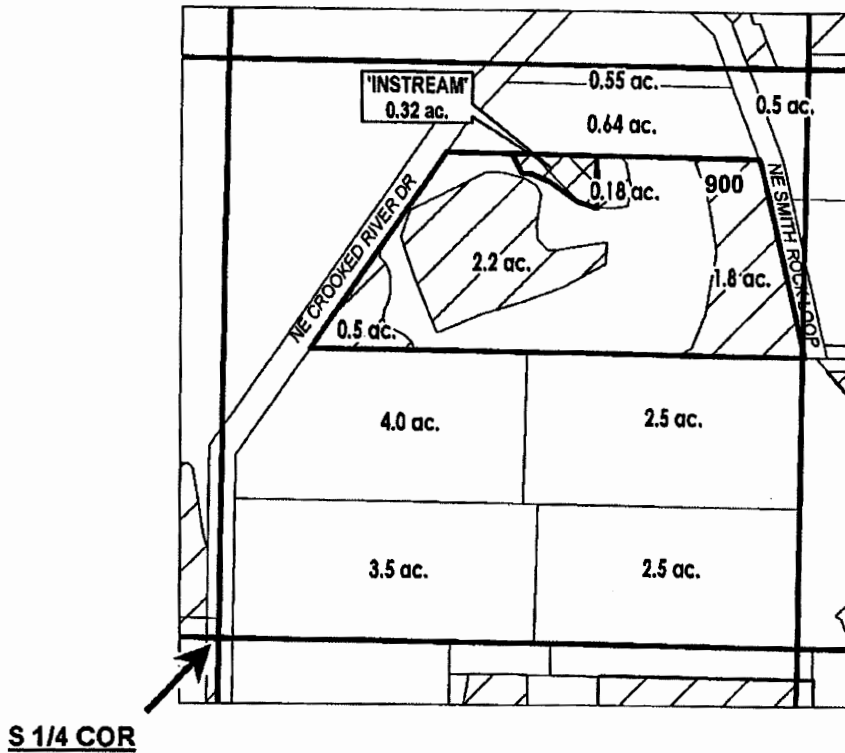

**S 1/4 COR**

	EXISTING WATER RIGHTS
	INSTREAM LANDS
	PARCELS W/ WATER RIGHTS



**APPLICATION FOR 1 YEAR INSTREAM LEASE**

NAME: MARCIA VOLK

TAXLOT #: 900

0.32 ACRES

Date: 3/15/2017

<b>Central Oregon Irrigation District</b>			
<b>IL-2017-21</b>			
<b>Water Right Changes for Instream Maps</b>			
<b>TRS</b>	<b>QQ</b>	<b>AC</b>	<b>OWRD #</b>
151318	SWSE	0.26 ac EXITED	T-10544
151318	SWSE	3.74 ac EXITED	T-10544
151212	SWNW	0.70 ac OFF	T-10741
151330	SESW	21.90 ac EXITED	T-11921
151303	NWNE	3.50 ac ON	T-12447
151303	NWNE	2.40 ac ON	T-12447
151303	NWNE	0.80 ac ON	T-12447
151303	NWNE	8.00 ac EXITED	T-10300
141311	SWSE	0.61 ac OFF	T-12545
141331	SWNE	0.50 ac ON	T-12447
141331	SWNE	0.60 ac OFF	T-10242
141331	SWNE	0.60 ac OFF	T-12224

RECEIVED BY OWRD

MAR 20 2017

SALEM, OR