

TRANSFER APPLICATION MAP

CHANGE IN POINTS OF DIVERSION
IN NAMES OF

LLOYD C. BANSEN FAMILY, LLC &
JACKI L. GROFF

CERTIFICATE--68623

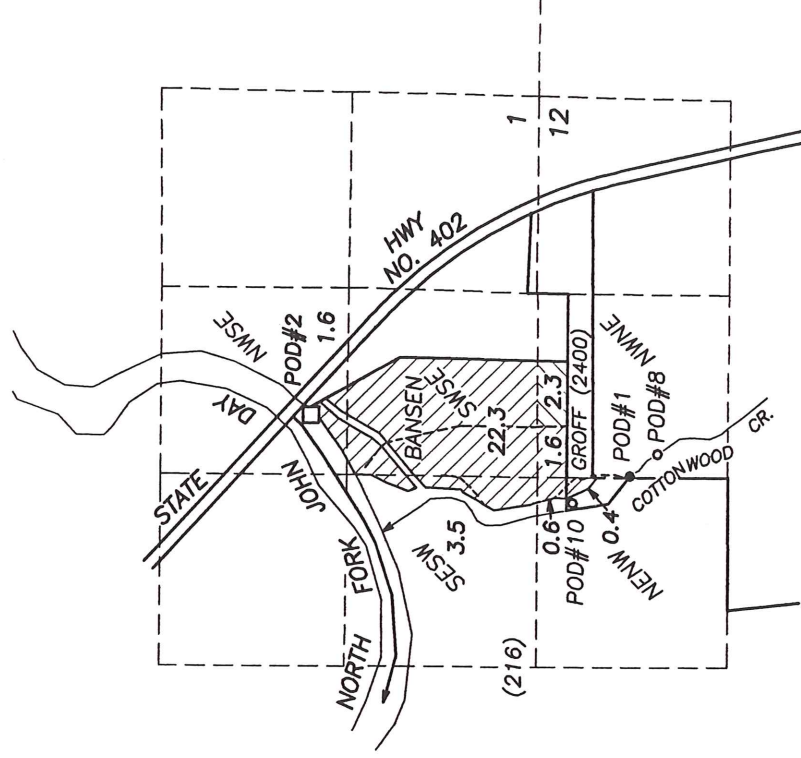

SCALE: 1" = 1320'

- BANSEN**
- AUTHORIZED POD: POD #1
3100' SOUTH & 40' WEST FROM
CENTER 1/4 COR. SECTION 1

- GROFF**
- AUTHORIZED POD: POD #1
3100' SOUTH & 40' WEST FROM
CENTER 1/4 COR. SECTION 1

- AUTHORIZED POD: POD #2:
970' SOUTH & 340' EAST FROM
CENTER 1/4 COR. SECTION 1
(NOT PART OF THIS TRANSFER)

- BANSEN**
- PROPOSED POD: POD #8:
4500' NORTH & 2790' EAST FROM
SW COR. SEC. 12

- GROFF**
- PROPOSED POD: POD #10:
(AUTHORIZED POD PER C-86641)
ACTUAL LOCATION POD #10:
5010' NORTH & 2460' EAST FROM
SW COR. SECTION 12

FD. BRASS CAP AT SW CORNER SECTION 12

- DITCH
- () TAX LOT
- PRIMARY COTTONWOOD CREEK
PRIORITY DATE JUNE 7, 1983
- PRIMARY COTTONWOOD CREEK,
SUPP. NORTH FK. JOHN DAY RIVER
PRIORITY DATE JUNE 7, 1983

PREPARED BY
ROBERT D. BAGETT
217 N. CANYON BLVD.
JOHN DAY, OR 97845
AUGUST 12, 2015
REVISED MARCH 15, 2017



RENEWS 12/31/2017

DISCLAIMER: THIS MAP IS NOT INTENDED TO PROVIDE LEGAL
DIMENSIONS OR LOCATIONS OF PROPERTY OWNERSHIP LINES.