



State of Oregon
 Water Resources Department
 725 Summer Street NE, Suite A
 Salem, Oregon 97301-1266
 (503) 986-0900

Application for District Instream Lease

Part 1 of 4 – Minimum Requirements Checklist

This Application to be used for water rights in the name of or conveyed by an Irrigation District (or similar organization) Complete Parts 1 through 4 and any required attachments	OWRD #	_____
	District #	_____

Check all items included with this application. (N/A = Not Applicable)

Yes N/A **Pooled Lease**-a lease with more than one **Lessor** (Landowner/water right interest holder)

Fee in the amount of:

<input checked="" type="checkbox"/> \$450.00 for a lease involving four or more landowners or four or more water rights	Or <input type="checkbox"/> \$300.00 for all other leases
<input type="checkbox"/> Check enclosed <u>or</u>	
<input checked="" type="checkbox"/> Fee Charged to customer account Deschutes River Cons. (Account name)	

Part 1 – Completed Minimum Requirements Checklist

Part 2 – Completed District and Other Party Signature Page

Part 3 – Completed Place of Use and Lessor Signature Page
 (Include a separate **Part 3** for each Lessor.)

Part 4 – Completed Water Right and Instream Use Information
 (Include a separate **Part 4** for each **Water Right**.)

How many Water Rights are included in the lease application? 1 (# of rights)

List each water right to be leased instream here: 74135

Yes N/A **Other water rights**, if any, appurtenant to the **lands** involved in the lease application and not proposed to be leased instream.

List those other water rights here: _____

Yes No Conservation Reserve Enhancement Program **CREP** – Are some or all of the lands to be leased part of CREP or another Federal program (list here: _____)?

Required Attachments:

Yes N/A Instream lease application map(s). More than one QQ and property may be included on each map. A map is **not** required if an entire right is being leased or if the right is for use of municipal or quasi-municipal water use. The map should include the following:

- A north arrow and map scale (no smaller than 1" = 1320').
- Label township, range, section and quarter-quarter (QQ).
- If an irrigation right, the numbers of acres to be leased in each quarter-quarter identify and hachure/shade to differentiate between the acreage being leased and any remaining. If the place of use has more than one priority date, source stream, and/or point of diversion you **must identify each with separate hachuring or shading** and label.
- Tax lot lines and numbers must be included on the map and should clearly identify the property(s) involved.

Yes N/A **If the Lessor(s) is not** the deeded land owner, include one of the following:

- A notarized statement from the land owner consenting to the lease and a copy of the recorded deed; or
- A water right conveyance agreement and a copy of the recorded deed for the landowner at the time the water right was conveyed; or
- Other documentation.

Yes N/A If the right has **not** been used in the last five years; provide supporting documentation indicating why a right (or portion thereof) is **not** subject to forfeiture.

Part 2 of 4 – District and other party Signature

Term of the Lease: The lease is requested to begin in: <u>month April year 2017</u> and end: <u>month July year 2017</u> .	
Public use: Check the public use(s) this lease will serve (as defined by ORS 537.332): <input checked="" type="checkbox"/> Conservation, maintenance and enhancement of aquatic, fish and wildlife, fish and wildlife habitat and any other ecological values. <input checked="" type="checkbox"/> Recreation <input checked="" type="checkbox"/> Pollution abatement <input type="checkbox"/> Navigation	Termination provision (for multiyear leases): The parties to the lease request (choose one): <input type="checkbox"/> a. The option of terminating the lease prior to expiration of the full term with written notice to the Department by the Lessor(s) and/or Lessee. <input type="checkbox"/> b. The option of terminating the lease prior to expiration of the full term, with consent by all parties to the lease. <input type="checkbox"/> c. The parties would not like to include a Termination Provision. (See instructions for limitations to this provision)
Additive/Replacing Relationship to other instream water rights: Instream leases are generally additive to other existing instream water rights created as a result of instream leases and transfers and/or allocations of conserved water. Since instream leases are also generally senior to other instream rights created through a state agency process or conversion of minimum flows, they generally replace a portion of these junior instream rights. If you would like this lease to relate to other instream water rights differently than described above, please check this box. <input type="checkbox"/> And attach an explanation of your intent.	
Precedent: If a right which has been leased is later proposed to be leased again or later transferred or become part of an allocation of conserved water project, a new injury review shall be required. An instream lease shall not set a precedent on a future transaction.	
Validity of the rights to be leased: <input checked="" type="checkbox"/> The water right(s) to be leased have been used under the terms and conditions of the right(s) during the last five years or have been leased instream; or <input type="checkbox"/> The water right(s) have not been used for the last five years according to the terms and conditions of the rights. However, the water right(s) is not subject to forfeiture under ORS 540.610(2). Documentation describing why the water right is not subject to forfeiture has been provided.	

SIGNATURES

The undersigned declare that the information contained in this application is true and accurate.

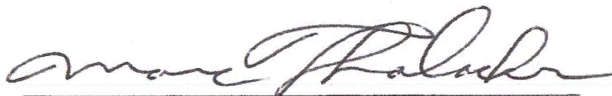
 Date: 4/20/2017

Signature of Co-Lessor

Printed name (and title): Marc Thalacker, District Manager

Business/Organization name: Three Sisters Irrigation District

Mailing Address (with state and zip): P.O. Box 2230, Sisters, OR 97759

Phone number (include area code): 541-549-8815 **E-mail address: manager@tsidweb.org

 Signature of Co-Lessor Date: _____

Printed name (and title): _____
 Business/organization name: _____
 Mailing Address (with state and zip): _____
 Phone number (include area code): _____ **E-mail address: _____

See next page for additional signatures.

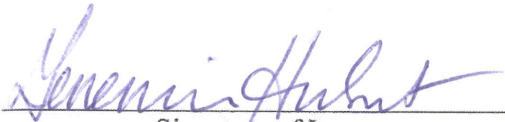
Signature of Lessee

Date: 4/24/17

Printed name (and title): Gen Hubert, Program Manager

Business/organization name: Deschutes River Conservancy Mitigation Bank

Mailing Address (with state and zip): 700 NW Hill St, Ste. #1, Bend, OR 97703

Phone number (include area code): 541-372-4077 **E-mail address: gen@deschutesriver.org

**** BY PROVIDING AN E-MAIL ADDRESS, CONSENT IS GIVEN TO RECEIVE ALL CORRESPONDENCE FROM THE DEPARTMENT ELECTRONICALLY. COPIES OF THE FINAL ORDER DOCUMENTS WILL ALSO BE MAILED TO THE LESSOR**

Part 3 of 4 – Place of Use – Lessor Information and Signatures

**Complete Table 1 Identify water right(s) proposed to be leased instream
Provide a separate Part 3 for each Lessor (water right interest holder/landowner)**

Table 1

Irrigation District or other Water Purveyor Name: Three Sisters Irrigation District													
Specify Water Right, Priority Date, point of diversion(s) (POD), place of use, tax lot, gov't lot/DLC, acres to be leased, original use type, certificate page number, and any previous lease.													
If not enough room below, you may add rows (see instructions) or create a spreadsheet/table (matching Table 1) and attach. Any attached table should include reference to the Lessor.													
Water Right #	Priority Date	POD #	Twp	Rng	Sec	Q-Q	Tax Lot	Gov't Lot/DLC #	Acres	Use	Page #	Previous Lease #	
74135	1895	Main canal	15	S 11	E 07	ne se	600		38.5	IRR	10	1533	
74135	1895	Main	15	S 11	E 07	ne se	600		0.5	Pond	10	1533	
74135	1895	Main	15	S 11	E 07	nw se	600		30.5	IRR	10	1533	
74135	1895	Main	15	S 11	E 07	sw se	600		40	IRR	10	1533	
74135	1895	Main	15	S 11	E 07	se se	600		39	IRR	10	1533	

Any additional information about the right: 148 acres irrigation - lease for mitigation credit, 0.5 acre pond lease but not for mitigation

Farm Deferral Tax Status: Counties make the determination of whether a property qualifies for the farm use assessment without consideration of whether the lands have an associated water right which is leased instream. If you have questions regarding the farm use assessment you should contact your local county assessor. You should contact your County for any weed ordinance and management requirements.

The undersigned declare:

1. I/We agree during the term of this lease to suspend use of water allowed under the water right(s) involved in the lease as well as and any other appurtenant primary or supplemental water right(s); and
2. I/We certify are the lessor(s) (water right interest holder) of the water right(s) in Table 1. If not the deeded land owner, I/we have obtained consent from the deeded land owner and/or have provided documentation of authorization to pursue the instream lease; and
3. I/We affirm that the information in this application is true and accurate.

 Date: 3/7/2017

Signature of Lessor

Printed name (and title): John Schaad Business name, if applicable: _____
 Mailing Address (with state and zip): 1170 McLean Blvd., Eugene, OR 97405
 Phone number (include area code): 541-344-5217 **E-mail address: jgschaad@gmail.com

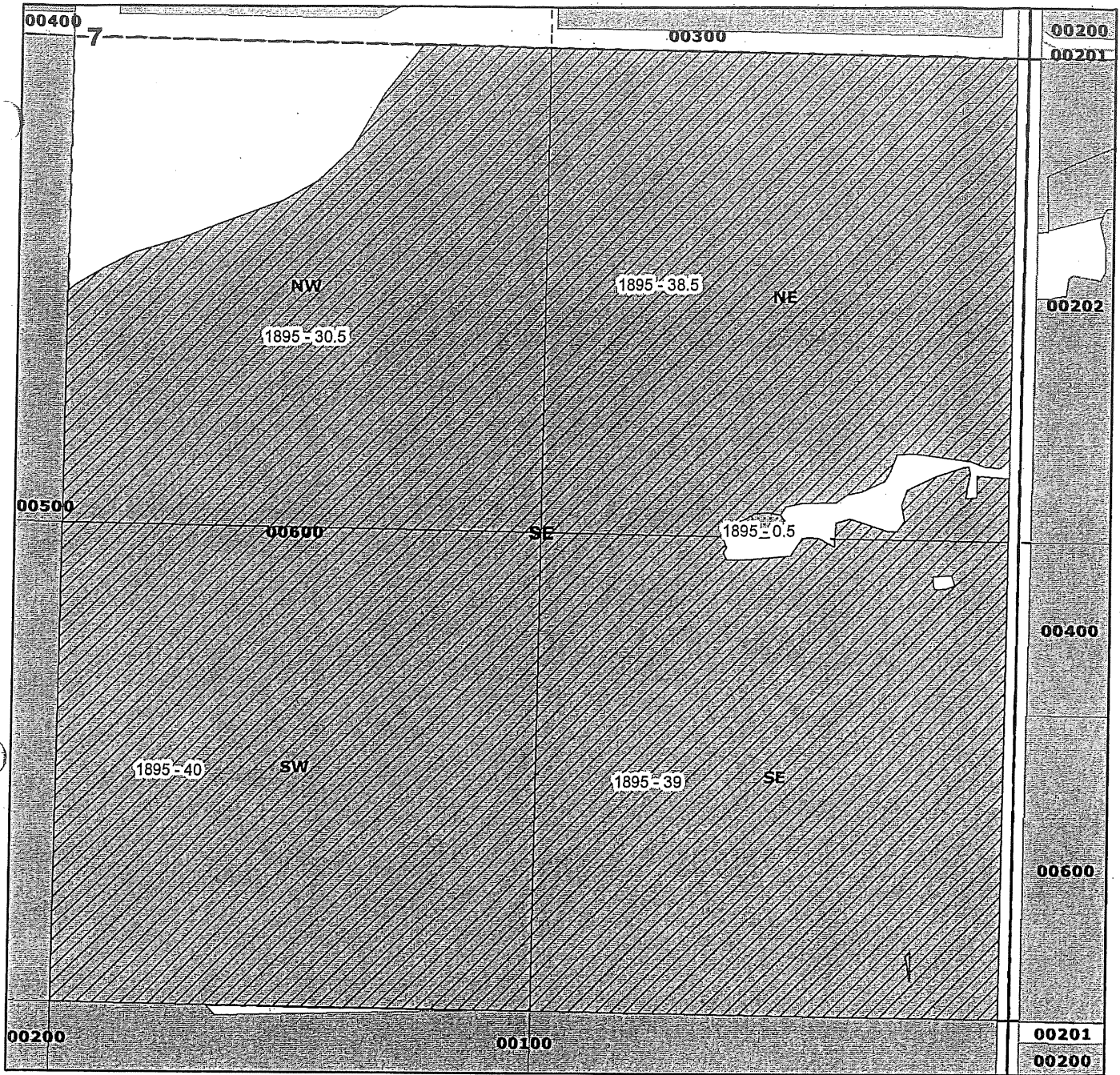

Legend

 Leased Instream - Pond Maintenance

 Leased Instream - Irrigation

Water Rights

Priority_Date

 1887

 1895

 1903

 1904

 Quarter Quarters

 Taxlots

John Schaad
148 acres instream - 1895
Certificate 74135

T15S R11E Sect 07
Tax Lot 600
NESE
38.5 acres instream - 1895
0.5 acres instream - 1895 (pond maintenance)

NWSE
30.5 acres instream -1895

SWSE
40 acres instream -1895

SESE
39 acres instream - 1895
Deschutes County

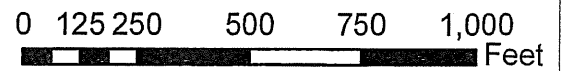

Three Sisters Irrigation District

Part 3 of 4 – Place of Use – Lessor Information and Signatures

**Complete Table 1 Identify water right(s) proposed to be leased instream
Provide a separate Part 3 for each Lessor (water right interest holder/landowner)**

Table 1

Irrigation District or other Water Purveyor Name: Three Sisters Irrigation District

Specify Water Right, Priority Date, point of diversion(s) (POD), place of use, tax lot, gov't lot/DLC, acres to be leased, original use type, certificate page number, and any previous lease.

If not enough room below, you may add rows (see instructions) or create a spreadsheet/table (matching Table 1) and attach.
Any attached table should include reference to the Lessor.

Water Right #	Priority Date	POD #	Twp	Ring	Sec	Q-Q	Tax Lot	Gov't Lot/DLC #	Acres	Use	Page #	Previous Lease #
74135	1895	Main canal	15	S 11 E	04	nw ne	101		25	IRR	9	1533
74135	1895	Main canal	15	S 11 E	04	sw ne	101		40	IRR	9	1533

Any additional information about the right: 65 acres irrigation - lease for mitigation credit

Farm Deferral Tax Status: Counties make the determination of whether a property qualifies for the farm use assessment without consideration of whether the lands have an associated water right which is leased instream. If you have questions regarding the farm use assessment you should contact your local county assessor. You should contact your County for any weed ordinance and management requirements.

The undersigned declare:

- I/We agree during the term of this lease to suspend use of water allowed under the water right(s) involved in the lease as well as and any other appurtenant primary or supplemental water right(s); and
- I/We certify are the lessor(s) (water right interest holder) of the water right(s) in Table 1. If not the deceded land owner, I/we have obtained consent from the deceded land owner and/or have provided documentation of authorization to pursue the instream lease; and
- I/We affirm that the information in this application is true and accurate.



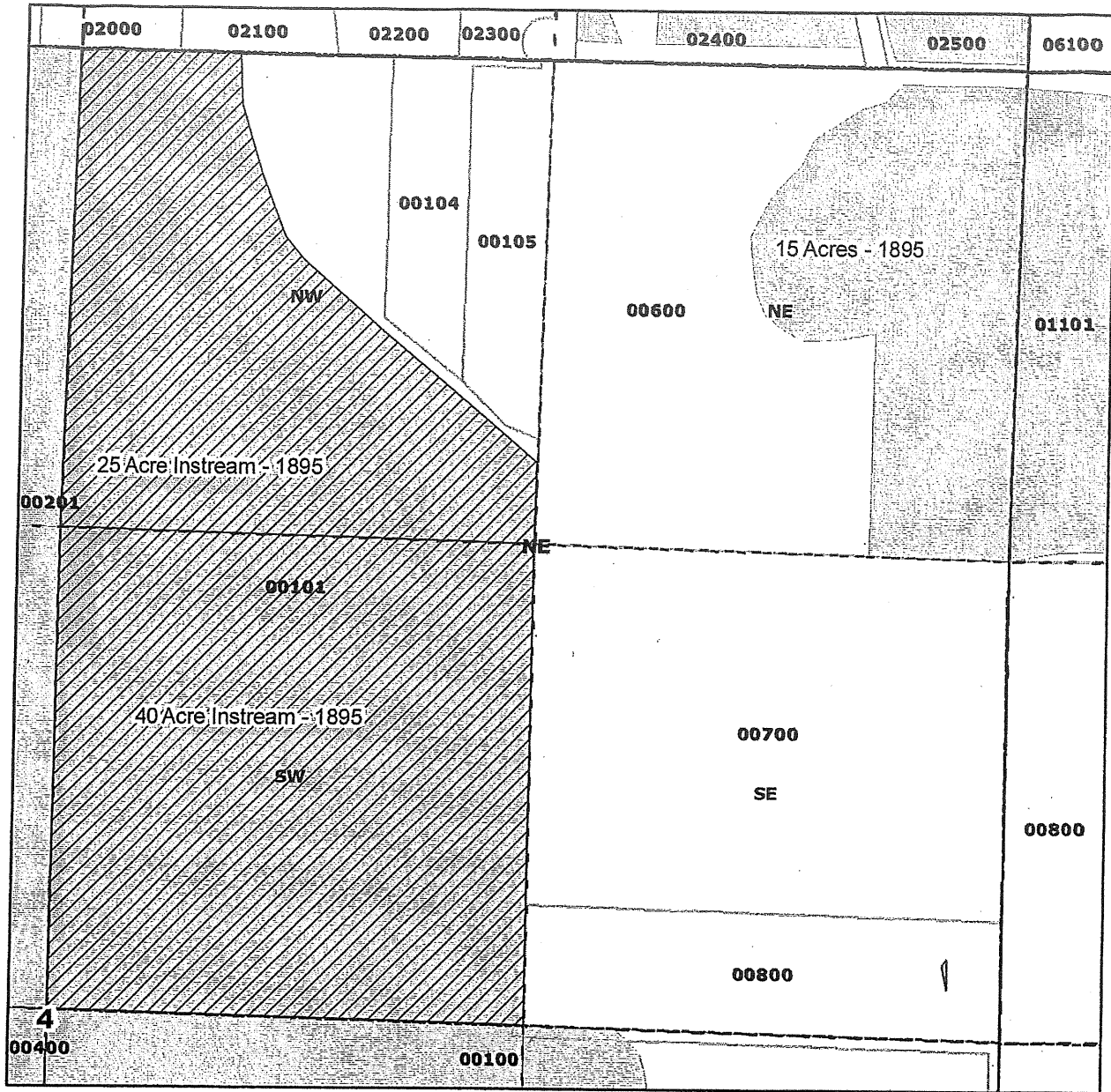

Karanswaner Date: 3-12-17

Signature of Lessor

Printed name (and title): Karan Swaner Business name, if applicable: _____
 Mailing Address (with state and zip): 18130 Highway 126, Sisters, OR 97759
 Phone number (include area code): 541-548-8854 **E-mail address: karanswaner@yahoo.com



Legend

-  Swaner Instream Lease
-  Township Range
-  Quarter Quarters
-  Taxlots
-  1895

Three Sisters Irrigation District

Karan Swaner
 65 acres instream - 1895
 Certificate 74135
 T15S R11E Sect 04
 Tax Lot 101
 SWNE 40 Acres
 NWNE 25 Acres
 0 remaining (Tax Lot 101)
 Deschutes County

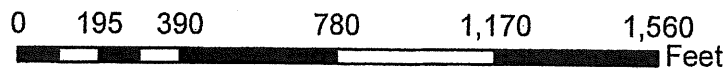

Part 3 of 4 – Place of Use –Lessor Information and Signatures

**Complete Table 1 Identify water right(s) proposed to be leased instream
Provide a separate Part 3 for each Lessor (water right interest holder/landowner)**

Table 1

Irrigation District or other Water Purveyor Name: Three Sisters Irrigation District

Specify Water Right, Priority Date, point of diversion(s) (POD), place of use, tax lot, gov't lot/DLC, acres to be leased, original use type, certificate page number, and any previous lease.

If not enough room below, you may add rows (see instructions) or create a spreadsheet/table (matching Table 1) and attach.
Any attached table should include reference to the Lessor.

Water Right #	Priority Date	POD #	Twp	Rng	Sec	Q-Q		Tax Lot	Gov't Lot/DLC #	Acres	Use	Page #	Previous Lease #
						ne	sw						
74135	1899	Main	14	S	11	E	30	4701		24.1	IRR	8	1533

Any additional information about the right: 33 acres irrigation, 24.1 ac lease, 8.9 ac remain, 1.5 acres off T-8994

Farm Deferral Tax Status: Counties make the determination of whether a property qualifies for the farm use assessment without consideration of whether the lands have an associated water right which is leased instream. If you have questions regarding the farm use assessment you should contact your local county assessor. You should contact your County for any weed ordinance and management requirements.

The undersigned declare:

- I/We agree during the term of this lease to suspend use of water allowed under the water right(s) involved in the lease as well as and any other appurtenant primary or supplemental water right(s); and
- I/We certify are the lessor(s) (water right interest holder) of the water right(s) in Table 1. If not the deeded land owner, I/we have obtained consent from the deeded land owner and/or have provided documentation of authorization to pursue the instream lease; and
- I/We affirm that the information in this application is true and accurate.

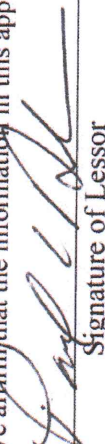
Signature of Lessor

Date: 3-10-17

Printed name (and title): Paul Drake Business name, if applicable: _____
 Mailing Address (with state and zip): P.O. Box 2330, Sisters, OR 97759
 Phone number (include area code): 360-953-3232 **E-mail address: drake69795@hushmail.com

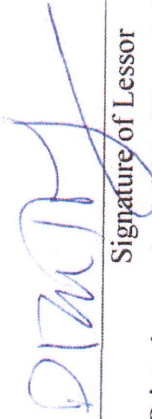

Signature of Lessor

Date: 3/10/17

Printed name (and title): Diane Tolzman Business name, if applicable: _____
Mailing Address (with state and zip): P.O. Box 2330, Sisters, OR 97759
Phone number (include area _____)

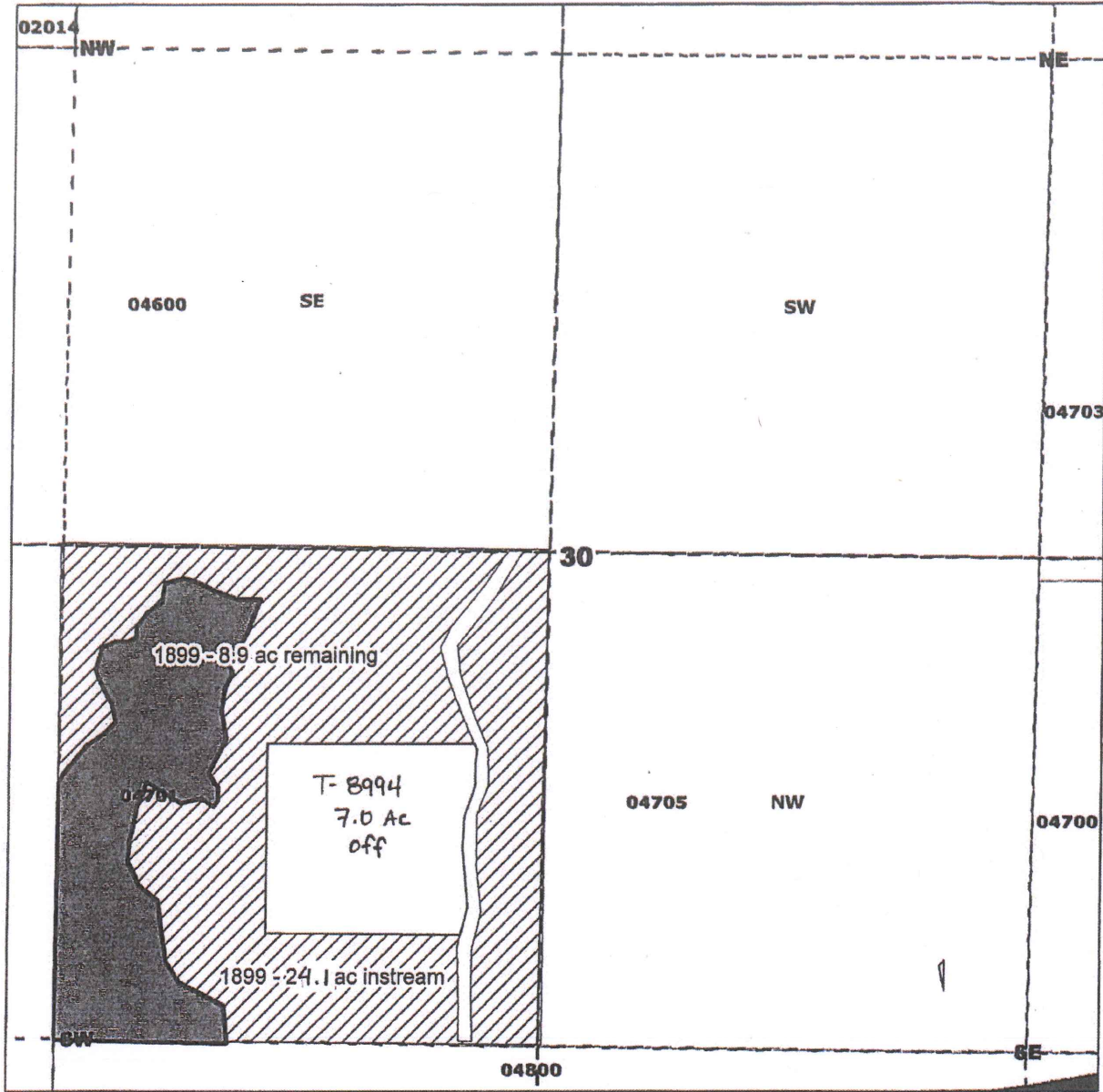

**Drake & Tolzman
Three Sisters Irrigation District**

Legend

- Remaining Water Rights - 1899
- Instream Water Rights
- Building Site
- Road
- Instream - 1899
- Township Range
- Quarter Quarters
- Taxlots

(Golfside Investments, LLC)
 24.1 acres instream - 1899
 Certificate 74135
 T14S R11E Sect 30
 Tax Lot 4701
 NESW 24.1 acres instream
 8.9 acres remaining
 Deschutes County

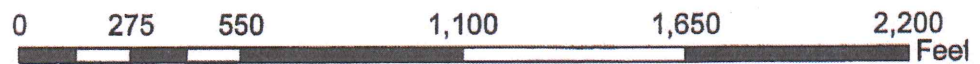

Part 3 of 4 – Place of Use – Lessor Information and Signatures

**Complete Table 1 Identify water right(s) proposed to be leased instream
Provide a separate Part 3 for each Lessor (water right interest holder/landowner)**

Table 1

Irrigation District or other Water Purveyor Name: Three Sisters Irrigation District

Specify Water Right, Priority Date, point of diversion(s) (POD), place of use, tax lot, gov't lot/DLC, acres to be leased, original use type, certificate page number, and any previous lease.

If not enough room below, you may add rows (see instructions) or create a spreadsheet/table (matching Table 1) and attach.
Any attached table should include reference to the Lessor.

Water Right #	Priority Date	POD #	Twp	Rng	Sec	Q-Q	Tax Lot	Gov't Lot/DLC #	Acres	Use	Page #	Previous Lease #
74135	1895	Main	14	s 10	e 36	nw se	500		2.0	IRR	2	1426

Any additional information about the right:

Farm Deferral Tax Status: Counties make the determination of whether a property qualifies for the farm use assessment without consideration of whether the lands have an associated water right which is leased instream. If you have questions regarding the farm use assessment you should contact your local county assessor. You should contact your County for any weed ordinance and management requirements.

The undersigned declare:

1. I/We agree during the term of this lease to suspend use of water allowed under the water right(s) involved in the lease as well as and any other appurtenant primary or supplemental water right(s); and
2. I/We certify are the lessor(s) (water right interest holder) of the water right(s) in Table 1. If not the deced land owner, I/we have obtained consent from the deced land owner and/or have provided documentation of authorization to pursue the instream lease; and
3. I/We affirm that the information in this application is true and accurate.

Melissa C. Ward Date: 2/17/2017
Signature of Lessor

Printed name (and title): Melissa Ward Business name, if applicable: _____
Mailing Address (with state and zip): P.O. Box 1998, Sisters, OR 97759
Phone number (include area code): _____ **E-mail address: _____

new address for mailing:
69333 Lake Drive
Sisters, OR 97759

Signature of Lessor _____ Date: _____
Printed name (and title): _____ Business name, if applicable: _____
Mailing Address (with state and zip): _____ **E-mail address: _____
Phone number (include area code): _____ **E-mail address: _____

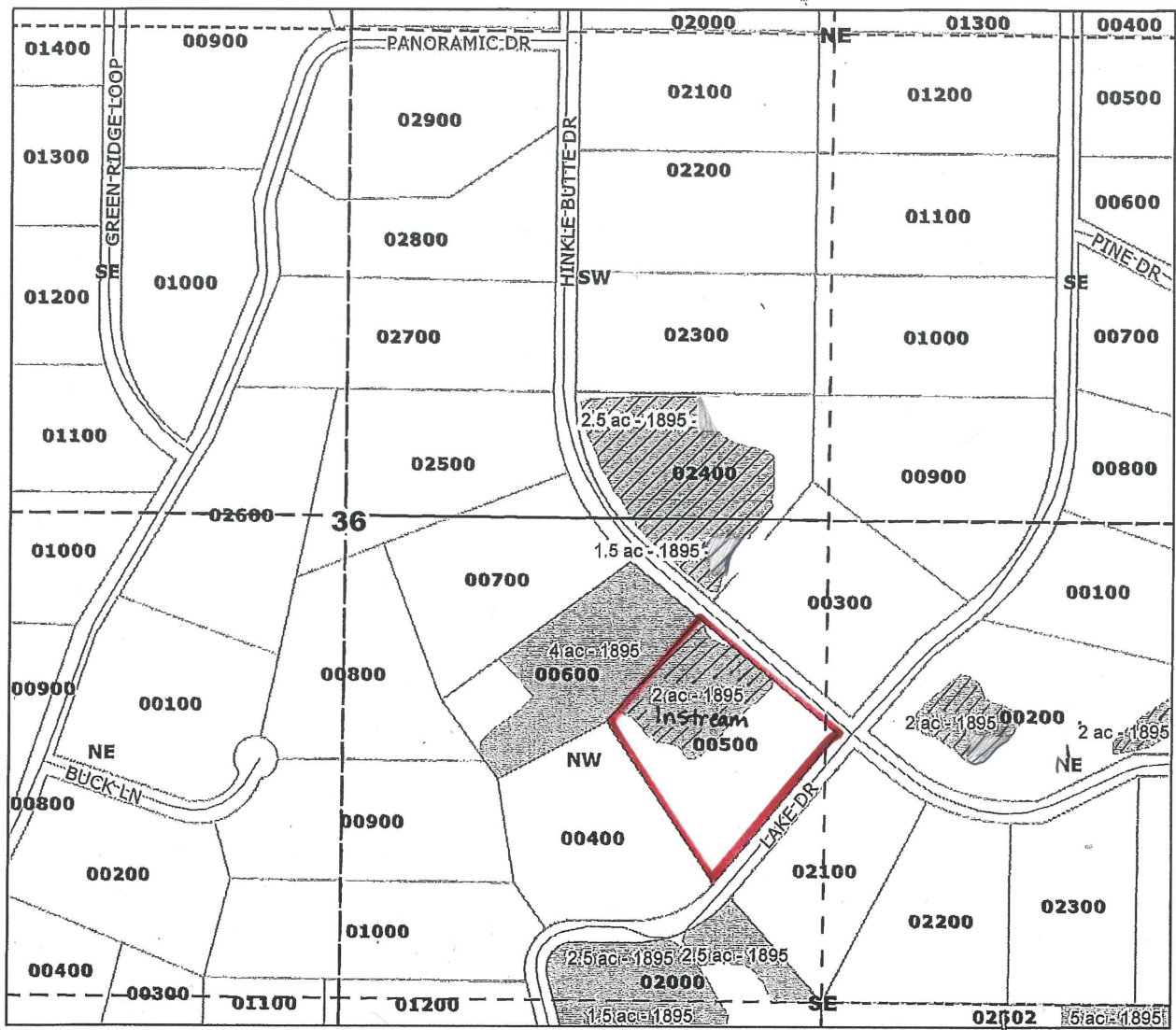

Three Sisters Irrigation District

Legend

//// 1895 Leased Instream

Primary

Priority_Date

■ 1895

■ 1904

□ Township Range

□ Quarter Quarters

□ Taxlots

Melissa Ward
 2 ac Instream 1895
 C- 74135
 T14S R10E S36 Taxlot 500
 NWSE
 2.0 Ac instream 1895

Philip Krohn
 4 acres - 1895
 Certificate 74135

T14S R10E S36 Taxlot 2400
 NWSE
 1.5 acres 1895
 SWNE
 2.5 acres 1895

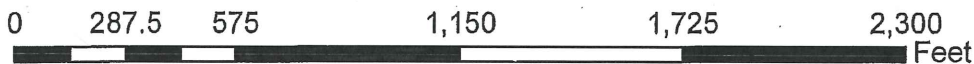

Part 3 of 4 – Place of Use –Lessor Information and Signatures

**Complete Table 1 Identify water right(s) proposed to be leased instream
Provide a separate Part 3 for each Lessor (water right interest holder/landowner)**

Table 1

Irrigation District or other Water Purveyor Name: Three Sisters Irrigation District													
Specify Water Right, Priority Date, point of diversion(s) (POD), place of use, tax lot, gov't lot/DLC, acres to be leased, original use type, certificate page number, and any previous lease.													
If not enough room below, you may add rows (see instructions) or create a spreadsheet/table (matching Table 1) and attach. Any attached table should include reference to the Lessor.													
Water Right #	Priority Date	POD #	Twp	Rng	Sec	Q-Q		Tax Lot	Gov't Lot/DLC #	Acres	Use	Page #	Previous Lease #
74135	1904	Main	15 S	10 E	24	sw	se	501		26	IRR	8	1533
74135	1904	Main	15 S	10 E	24	se	se	501		9	IRR	8	1533
74135	1904	Main	15 S	10 E	24	se	se	501		2	IRR	8	1533

Any additional information about the right: POD is Main Canal, 37 acres irrigation - NOT for mitigation credit

Farm Deferral Tax Status: Counties make the determination of whether a property qualifies for the farm use assessment without consideration of whether the lands have an associated water right which is leased instream. If you have questions regarding the farm use assessment you should contact your local county assessor. You should contact your County for any weed ordinance and management requirements.

The undersigned declare:

1. I/We agree during the term of this lease to suspend use of water allowed under the water right(s) involved in the lease as well as and any other appurtenant primary or supplemental water right(s); and
2. I/We certify are the lessor(s) (water right interest holder) of the water right(s) in Table 1. If not the deceded land owner, I/we have obtained consent from the deceded land owner and/or have provided documentation of authorization to pursue the instream lease; and
3. I/We affirm that the information in this application is true and accurate.

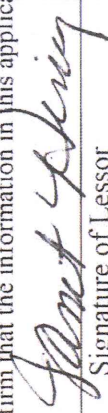

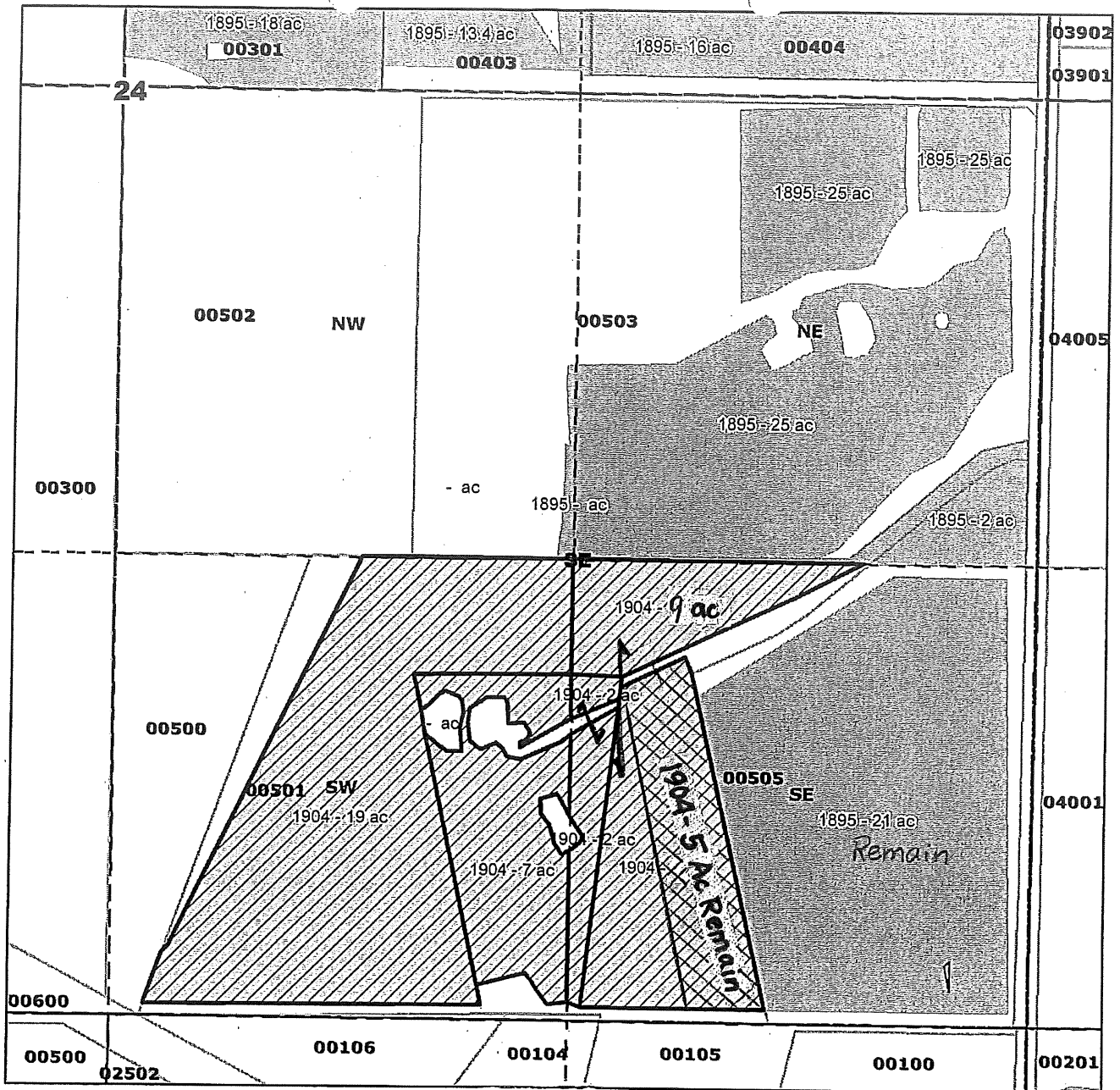

 Date: 3-30-17

Signature of Lessor

Printed name (and title): Janet Herring Business name, if applicable: _____
 Mailing Address (with state and zip): 67717 Cloverdale Rd., Sisters, OR 97759
 Phone number (include area code): 541-548-1030 **E-mail address: _____





Legend

-  Instream
-  Township Range
-  Quarter Quarters
-  Taxlots

Primary

Priority_Date

-  1895
-  1904

Instream Lease

Three Sisters Irrigation District

Janet Herring
 37 acres instream - 1904
 Certificate 74135
 T15S R10E Sect 24
 Tax Lot 501
 SWSE 26 Acres Instream
 SESE 11 Acres Instream, 5 Ac Remain TL 501
 Deschutes County

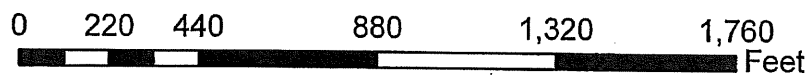

Part 3 of 4 – Place of Use –Lessor Information and Signatures

**Complete Table 1 Identify water right(s) proposed to be leased instream
Provide a separate Part 3 for each Lessor (water right interest holder/landowner)**

Table 1

Irrigation District or other Water Purveyor Name: Three Sisters Irrigation District												
Specify Water Right, Priority Date, point of diversion(s) (POD), place of use, tax lot, gov't lot/DLC, acres to be leased, original use type, certificate page number, and any previous lease.												
If not enough room below, you may add rows (see instructions) or create a spreadsheet/table (matching Table 1) and attach. Any attached table should include reference to the Lessor.												
Water Right #	Priority Date	POD #	Twp	Rng	Sec	Q-Q	Tax Lot	Gov't Lot/DLC #	Acres	Use	Page #	Previous Lease #
74135	1895	Miam	14 s	12 e	17	sw nw	1401		5.5	IRR	6	1552
74135	1895	Miam	14 s	12 e	18	nw ne	1401		1.5	IRR	6	1552

Any additional information about the right: SWNW, 5.5 ac instream - 27 ac remain, NWNNE 1.5 ac instream, 28 ac remain

Farm Deferral Tax Status: Counties make the determination of whether a property qualifies for the farm use assessment without consideration of whether the lands have an associated water right which is leased instream. If you have questions regarding the farm use assessment you should contact your local county assessor. You should contact your County for any weed ordinance and management requirements.

The undersigned declare:

1. I/We agree during the term of this lease to suspend use of water allowed under the water right(s) involved in the lease as well as and any other appurtenant primary or supplemental water right(s); and
2. I/We certify are the lessor(s) (water right interest holder) of the water right(s) in Table 1. If not the deeded land owner, I/we have obtained consent from the deeded land owner and/or have provided documentation of authorization to pursue the instream lease; and
3. I/We affirm that the information in this application is true and accurate.

 Date: 3/27/2017

Signature of Lessor

Printed name (and title): Marc Thalacker Business name, if applicable: Buckthorn
 Mailing Address (with state and zip): 70625 Lower Bridge Way, Terrebonne, OR 97760
 Phone number (include area code): 541-419-5850 **E-mail address: _____

Signature of Lessor _____ Date: _____

Printed name (and title): _____ Business name, if applicable: _____
 Mailing Address (with state and zip): _____ **E-mail address: _____
 Phone number (include area code): _____

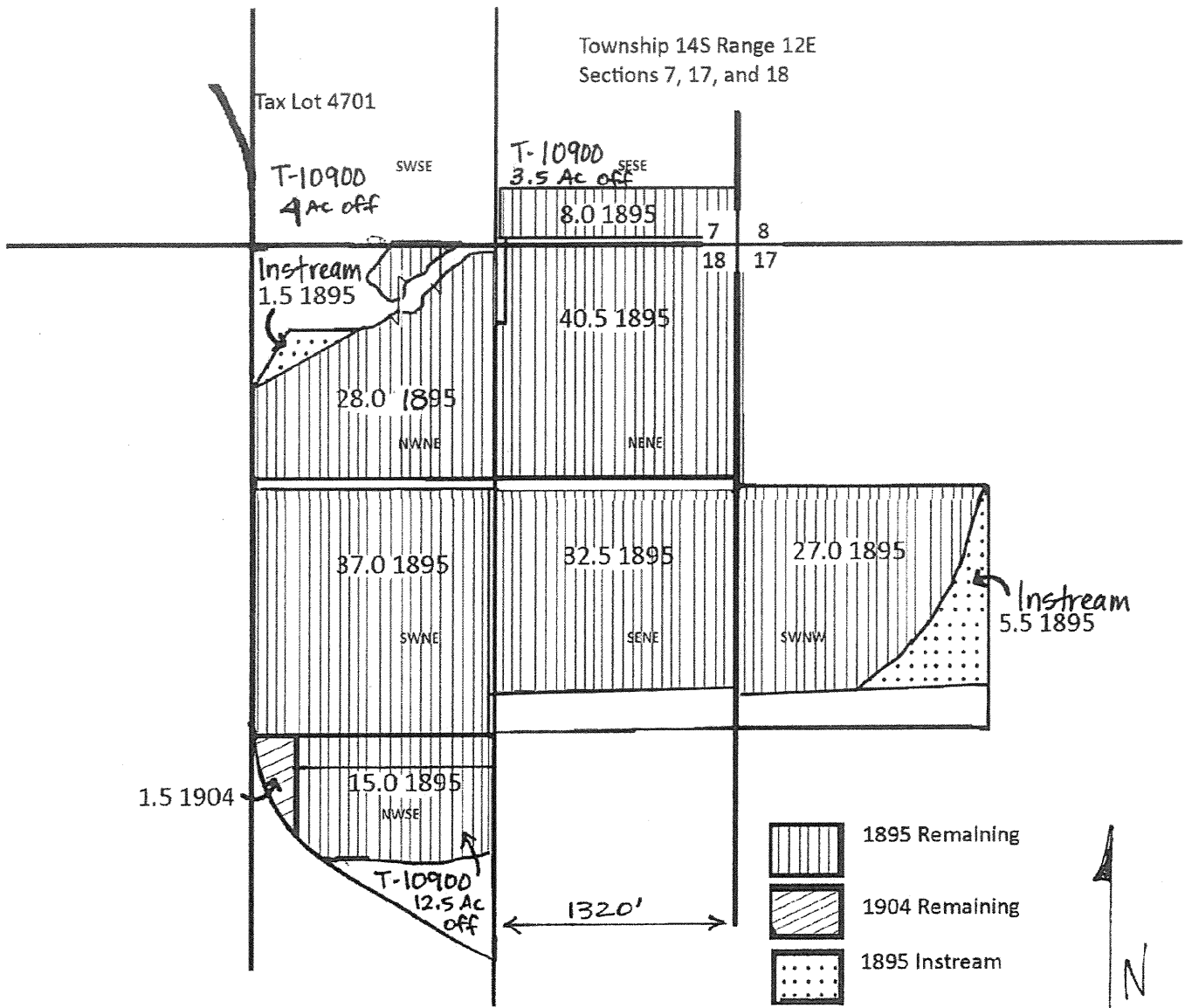

Three Sisters Irrigation Dist. C. 74135

Section 18, NWNE

1895 - 1.5 Instream Ac.
28.0 Remain Ac.

Section 17, SWNW

1895 - 5.5 Instream Ac.
27.0 Remain Ac.

Marc & Pamela Thalacker

Lessor List	LEASE 1		
	IR	Pond	
John Schaad	148	0.5	
Karan Swaner	65		
Janet Herring	37		
Melissa Ward	2		
Marc Thalacker	7		
Paul Drake	24.1		
Subtotal	222.0	0.5	
Subtotal	24.1	0	
Subtotal	37.0	0	
Total	283.1	0.5	

SEASON 1	4/1/2017	7/4/2017	IR	Pond	95.00	days	Max	.02/ac	Max	AF	Max	Instream	rate	Conv	(af/day)	days	AF	AF/Ac
Priority															*			
1895		222					4.44	0.016	N/A	0.016	3.552	1.983471	7.045289	95.00	669.30	3.0		
1895				0.5			0.01	0.016	N/A	0.016	0.008	1.983471	0.015868	95.00	1.51	3.0		
1899		24.1					0.482	0.016	N/A	0.016	0.386	1.983471	0.764826	95.00	72.66	3.0		
1904		37					0.74	0.016	N/A	0.016	0.592	1.983471	1.174215	95.00	111.55	3.0		
Totals		283.1		0.5			5.672				4.5376				855.02			

* Leasing at 0.016 cfs per acre. After conserved water projects, some acres are still at 0.02 cfs per acre and some are now at 0.016 per acre.

Part 4 of 4 – Water Right and Instream Use Information

Use a separate Part 4 for each water right to be leased instream

Table 2

Use Table 2 to illustrate the totals for the water right proposed to be leased instream (based on Part 3 of 4)					Water Right # 74135	
Priority Date	POD #	Use	Acres	Other Information (such as conditions/limitations on the right)	Rate (cfs)	Volume (af)
1895	main	IR	222	Maximum 0.02 cfs/acre, some ac modified by CW, no duty limit/season	4.44	
1895	main	Pond	0.5	Maximum 0.02 cfs/acre, some ac modified by CW, no duty limit/season	0.1	
1899	main	IR	24.1	Maximum 0.02 cfs/acre, some ac modified by CW, no duty limit/season	0.482	
1904	main	IR	37	Maximum 0.02 cfs/acre, some ac modified by CW, no duty limit/season	0.74	

Total af from storage, if applicable: _____ AF or N/A

If the POD is not described on the certificate or, if there is more than one POD listed on the certificate, then the specific POD must be described:

Table 3

Instream Use created by the lease	River Basin: Deschutes	River/Stream Name: Whyehus, tributary to Deschutes
Proposed Instream Reach:	Or Proposed Instream Point:	
<input checked="" type="checkbox"/> A reach typically begins at the POD and ends at the mouth of the source stream: From the POD TSID Main to Lake Billy Chinook	<input type="checkbox"/> Instream use protected at the POD	
OR <input type="checkbox"/> Please check this box if you are not sure of the proposed reach and want water to be protected within a reach below the POD, if possible. If no reach is identified or the above box is not checked, and there is only one POD listed on the water right, the lease may be processed to be protected at the POD.)		

Instream Portion: May not exceed the maximum rate/volume for the right (identified in Table 2)

Use the table 3 to illustrate the instream rate, volume and instream period by priority date, POD, Use and acreage, as appropriate. If not enough room below, you may add rows (see instructions) or create a spreadsheet (clearly labeled and matching the below portion of Table 3) and attach.

Priority date	POD #	Use	Acres	Proposed Instream Period	Instream Rate (cfs)	Total instream volume (af)
1895	main	IR	222	Mitigation - April 1 through July 4, protect at 0.016 cfs/ac	3.552	669.30
1895	main	Pond	0.5	Restoration - April 1 through July 4, protect at 0.016 cfs/ac	0.008	1.51
1899	main	IR	24.1	Mitigation - April 1 through July 4, protect at 0.016 cfs/ac	0.386	72.66
1904	main	IR	37	Restoration - April 1 through July 4, protect at 0.016 cfs/ac	.592	111.55

OR Please check this box if you are not sure of the proposed rate, volume and instream period. As part of its review process, the Department will identify the appropriate instream rate, volume and period considering the water right(s) being leased and instream benefits.

Yes **N/A** **Conditions to avoid enlargement or injury to other water rights, if any, or other limitations:** list here Protected at 0.016 cfs per acre to reflect conserved water projects. Protect up to 3 AF/Ac - a similar amount as delivered on farm in rotation. Pond and 1904 (.5 and 37) acres are restoration only, the rest (246.1 ac) are for mitigation credit.

Note: The Department may identify additional conditions to prevent injury and/or enlargement.

Any additional information about the proposed instream use: Mitigation Project