



Oregon Water Resources Department  
 725 Summer Street NE, Suite A  
 Salem, Oregon 97301-1266  
 (503) 986-0900  
 www.wrd.state.or.us

# District Permanent Water Right Transfer Claim of Beneficial Use

## 1. APPLICANT INFORMATION

District: Rogue River Valley Irrigation District

Contact Person: June Condie

Phone: 541-773-6127

Mailing Address: 3139 Merriman Rd.

City: Medford State: OR

Zip: 97501

E-Mail address:

rrvid@rrvid.org

Transfer Number: T - 11945

## 2. WATER RIGHT(S)

Pursuant to OAR Chapter 690, Division 385, the district is submitting to the Water Resources Department this claim of beneficial use for the following water right(s):

PERMIT NUMBER	CERTIFICATE NUMBER	DECREE (name, volume, and page)	PRIMARY (P) OR SUPP (S)
-		See Attachment A	<input type="checkbox"/> P <input type="checkbox"/> S
-			<input type="checkbox"/> P <input type="checkbox"/> S
-			<input type="checkbox"/> P <input type="checkbox"/> S
-			<input type="checkbox"/> P <input type="checkbox"/> S

## 3. AUTHORIZED POINT(S) OF DIVERSION (POD) / APPROPRIATION (POA)

The authorized point(s) of diversion / appropriation for the water right modified by the transfer are as follows:

PERMIT NUMBER	DECREE or CERTIFICATE	POD / POA #	SOURCE	LOCATION - MEASURED DISTANCES
-				See Attachment A
-				
-				
-				

RECEIVED BY OWRD

MAY 04 2017

SALEM, OR

EXHIBIT 1  
POINT OF DIVERSION  
Attachment A

POD #	CERTIFICATE	PERMIT # PERFECTED UNDER	POINT OF DIVERSION	USE
1	85288	E-19	North & South Forks of the Little Butte Ck. & Bradshaw Drop	Primary (9,048.20)/Supplemental (705.20) 1/100 <sup>th</sup> of one CFS per second or it's equivalent
2	85714	Old Certificate 17213	North & South Forks of the Little Butte Ck	Primary Irrigation – 1 CFS to 140 acres
3	85286	Old Certificate 17213	North & South Forks of the Little Butte Ck	Primary Irrigation – 1 CFS to 140 acres
4	85876	R-50	Four Mile, Fish Lake Reservoir, North Fork Little Butte Ck. & Bradshaw Drop	Supplemental Irrigation
5	85877	1705	Hopkins Canal	Supplemental Irrigation
6	80573	R-50	Four Mile Lake, Fish Lake Dam, North Fork Little Butte Ck. Bradshaw Drop	Manufacturing and Domestic Uses
7	80575	1706	Bear Creek Diversion 37-1W-30 NENW	Supplemental Irrigation
8	80576	R-4563 & R-6175	Agate Dam on Dry Ck.	Supplemental Irrigation
9	80577	2993	Griffin Creek & Jackson Ck. into Hopkins Canal	Supplemental Irrigation
10	86489	407	North & South Forks of the Little Butte Ck.	Manufacturing & Domestic Uses
11	83729	25915	Conde Ck, Dead Indian Ck., Daley Ck/Beaver Dam Ck., South Fork Little Butte Ck., Howard Prairie Dam	Supplemental Irrigation
12	79912	R-4563 & R-6175	Agate Dam on Dry Ck., Antelope Ck., North & South Fork Little Butte Ck. and Agate reservoir	Supplemental Irrigation
13	79911	407	Four Mile Dam and Fish Lake Reservoir	Irrigation, Domestic, Municipal and Manufacturing
14		4951	Lake, Osborne, Yankee, Antelope, Dry, Bear, Anderson, Coleman, Griffin, Jackson, Horn, Willow, Little Butte Cks., Bradshaw Drop, Little Butte Canal, Hopkins Canal, Phoenix Canal, Bear Creek Canal, Junction Canal, Oakleigh Canal.	Supplemental Irrigation

RECEIVED BY OWRD

MAY 04 2017

SALEM, OR

**4. AUTHORIZED PLACE OF USE**

The summary of the perfected change in place of use authorized by the final order approving the water right transfer is listed in Table 1.

TABLE 1 – AUTHORIZED PLACE OF USE (POU)												
CERTIFICATE DECREE or PERMIT	POD/ POA #	PRIORITY DATE	USE	LEGAL DESCRIPTION							ACRES	USER NAME
				TWP	RNG	SEC	QQ	DLC	GOV'T LOT	TAX LOT		
See Table 2												
TOTAL:												

**5. MAP AND SITE REPORT**

Attached is a map and site report for each water right listed in Table 1 that satisfies the requirements of OAR 690-385-7400.

RECEIVED BY OWRD

MAY 04 2017

SALEM, OR

TABLE 2

WATER RIGHT		TABLE 1 - AUTHORIZED PLACE OF USE													
PRI	SUP	PRI DATE	USE	POD	TWP	RNG	SEC	QQ	DLC	GLOT	TL	AC-P	AC-S	NOTICE #	USER NAME
85288		7/23/1909	IRR	1	36	2W	27	SE SE			2002	0.60		14-01	Horton, Ronald & Christine
	80576	9/6/1915	IRR	8	36	2W	27	SE SE			2002		0.60	14-01	"
	85876	3/31/1910	IRR	4	36	2W	27	SE SE			2002		0.60	14-01	"
	85877	6/24/1913	IRR	5	36	2W	27	SE SE			2002		0.60	14-01	"
85288		7/23/1909	IRR	1	36	2W	26	SW SW			2002	15.50		14-01	"
	80576	9/6/1915	IRR	8	36	2W	26	SW SW			2002		15.50	14-01	"
	85876	3/31/1910	IRR	4	36	2W	26	SW SW			2002		15.50	14-01	"
	85877	6/24/1913	IRR	5	36	2W	26	SW SW			2002		15.50	14-01	"
85288		7/23/1909	IRR	1	36	2W	26	SE SW			2002	2.90		14-01	"
	80576	9/6/1915	IRR	8	36	2W	26	SE SW			2002		2.90	14-01	"
	85876	3/31/1910	IRR	4	36	2W	26	SE SW			2002		2.90	14-01	"
	85877	6/24/1913	IRR	5	36	2W	26	SE SW			2002		2.90	14-01	"
85288		7/23/1909	IRR	1	36	2W	34	SE SE			600	1.31		14-02	Jackson County
	80576	9/6/1915	IRR	8	36	2W	34	SE SE			600		1.31	14-02	"
	85876	3/31/1910	IRR	4	36	2W	34	SE SE			600		1.31	14-02	"
	85877	6/24/1913	IRR	5	36	2W	34	SE SE			600		1.31	14-02	"
85288		7/23/1909	IRR	1	37	2W	03	NE NE			600	2.03		14-02	"
	80576	9/6/1915	IRR	8	37	2W	03	NE NE			600		2.03	14-02	"
	85876	3/31/1910	IRR	4	37	2W	03	NE NE			600		2.03	14-02	"
	85877	6/24/1913	IRR	5	37	2W	03	NE NE			600		2.03	14-02	"
85288		7/23/1909	IRR	1	36	2W	35	SW SW			600	4.99		14-02	"
	80576	9/6/1915	IRR	8	36	2W	35	SW SW			600		4.99	14-02	"
	85876	3/31/1910	IRR	4	36	2W	35	SW SW			600		4.99	14-02	"
	85877	6/24/1913	IRR	5	36	2W	35	SW SW			600		4.99	14-02	"
85288		7/23/1909	IRR	1	37	2W	02	NW NW			600	4.23		14-02	"
	80576	9/6/1915	IRR	8	37	2W	02	NW NW			600		4.23	14-02	"
	85876	3/31/1910	IRR	4	37	2W	02	NW NW			600		4.23	14-02	"
	85877	6/24/1913	IRR	5	37	2W	02	NW NW			600		4.23	14-02	"
85288		7/23/1909	IRR	1	37	2W	02	NE NW			600	0.24		14-02	"
	80576	9/6/1915	IRR	8	37	2W	02	NE NW			600		.24	14-02	"
	85876	3/31/1910	IRR	4	37	2W	02	NE NW			600		.24	14-02	"
	85877	6/24/1913	IRR	5	37	2W	02	NE NW			600		.24	14-02	"
												TOTAL ACRES	31.80		

RECEIVED BY OWRD

MAY 04 2017

SALEM, OR

6. SIGNATURES

The district certifies that it has inspected the place of use listed in Table I, and confirms the change in place of use has been completed consistent with the terms and conditions of the final order approving the transfer.

Brian Hampson

Signature of District Manager  
or District Board Chairperson

2-3-17

Date

BRIAN HAMPSON

Type or Print Name of District Manager  
or District Board Chairperson

RECEIVED BY OWRD

MAY 04 2017

SALEM, OR

# CLAIM OF BENEFICIAL USE

## Site Report

**Transfer Number:** T-11945

**District Internal Notice #:** 14-01

**User Name:** Horton, Ronald & Christine

**Place of Use:** 36 2W 26 Tax Lot 2002

**District Conveyance System:**

Description of Delivery System: From Hopkins Canal to Upton Slough Pump Station

Headgate: Whetstone Canal: Hopkins

**Beneficial Use:**

Description of Beneficial Use: YES

Method Used to Apply Water: SPRINKLER

Method Used to Calculate Beneficial Use: Visual inspection

User Interviewed:  Yes  No

Beneficial Use Made as Authorized:  Yes  No

Description of Beneficial Use if Less than Authorized: \_\_\_\_\_

Inspected by: B. Amy Date: 7-7-14

RECEIVED BY OWRD

MAY 04 2017

SALEM, OR

# Rogue River Valley Irrigation District Water Rights Transfer Map

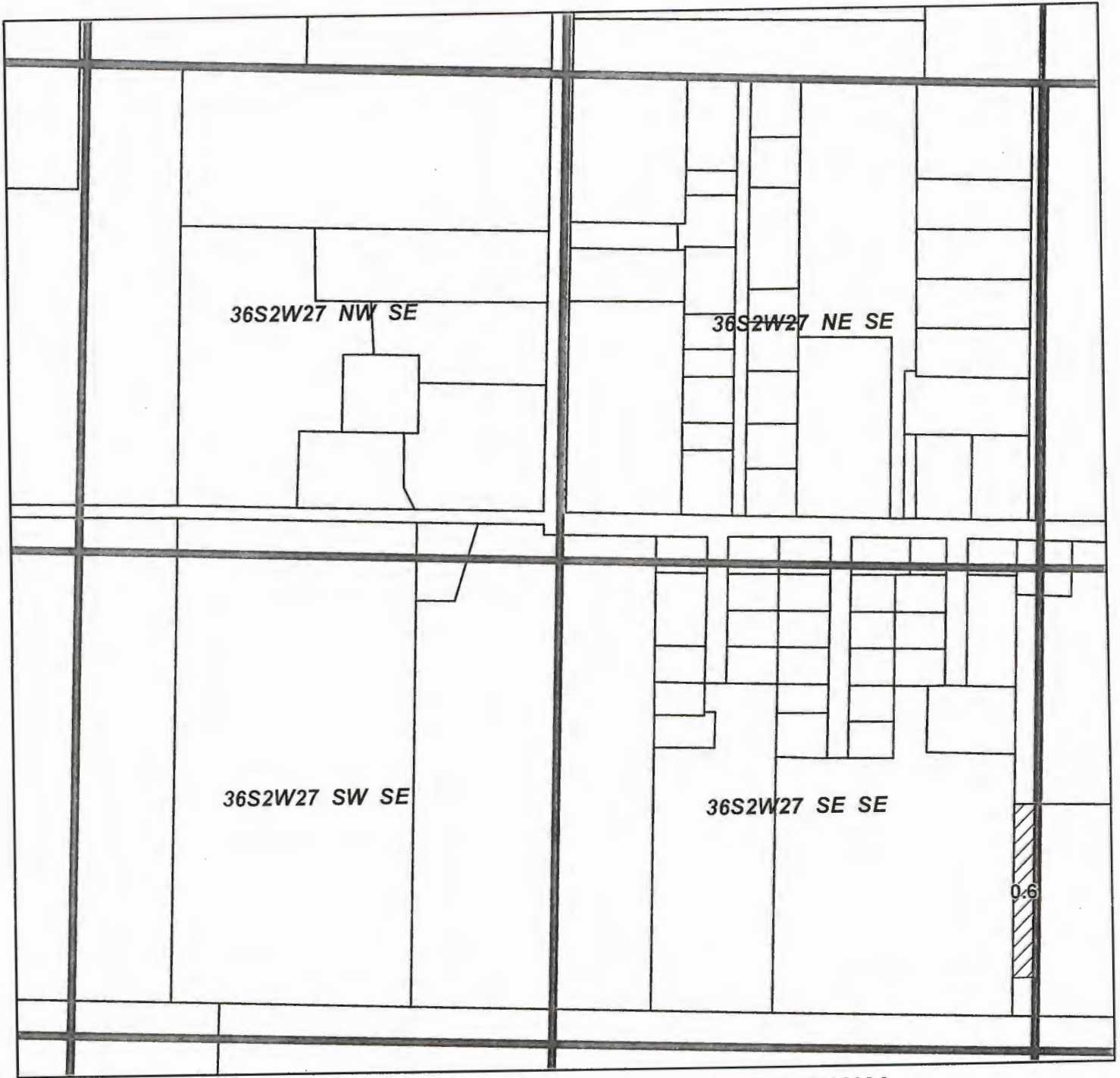

Located in SE 1/4 SE 1/4 SEC 27 T.36S. R.2 W.W.M.  
Tax Lot T36S R2W 26 2002 - 0.6 ac

**RECEIVED BY OWRD**

MAY 04 2017

SALEM, OR

To: Ronald and Chrstine Horton

Certificates  
P85288  
S80576  
S85876  
S85877

- Transfer On
- Tax Lot Line
- Qtr-Qtr

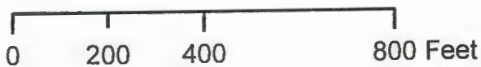

# Rogue River Valley Irrigation District Water Rights Transfer Map

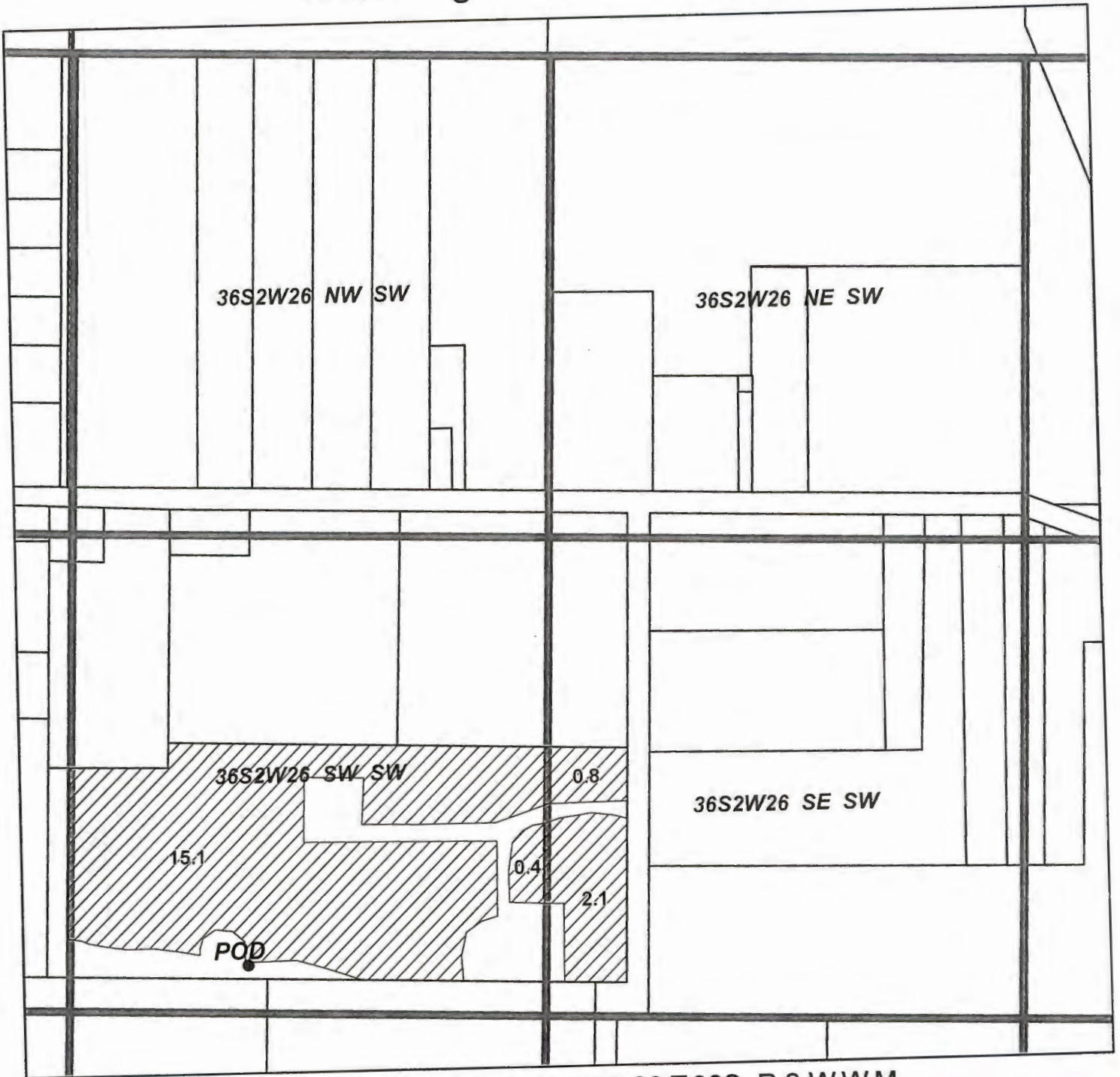

Located in SW 1/4 SW 1/4 SEC 26 T.36S. R.2 W.W.M.  
Tax Lot T36S R2W 26 2002 -15.5 ac

RECEIVED BY OWRD



Located in SE 1/4 SW 1/4 SEC 26 T.36S. R.2 W.W.M.  
Tax Lot T36S R2W 26 2002 -2.9 ac

MAY 04 2017

SALEM, OR

To: Ronald and Christine Horton

Certificates  
P85288  
S80576  
S85876  
S85877

-  Transfer On
-  Tax Lot Line
-  Qtr-Qtr.

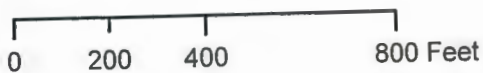



# CLAIM OF BENEFICIAL USE

## Site Report

**Transfer Number:** T-11945

**District Internal Notice #:** 14-02

**User Name:** Jackson County

**Place of Use:** 37 2W 02 Tax Lot 600

**District Conveyance System:**

Description of Delivery System: Water in BEAR CREEK

Headgate: BEAR CREEK Canal: BEAR CREEK

**Beneficial Use:**

Description of Beneficial Use: Water from Bear Creek to Pond for landscape

Method Used to Apply Water: Sprinkler

Method Used to Calculate Beneficial Use: Visual inspection

User Interviewed:  Yes  No

Beneficial Use Made as Authorized:  Yes  No

Description of Beneficial Use if Less than Authorized: \_\_\_\_\_

Inspected by: 

Date: 5-1-17

RECEIVED BY OWRD

MAY 04 2017

SALEM, OR

# Rogue River Valley Irrigation District Water Rights Transfer Map

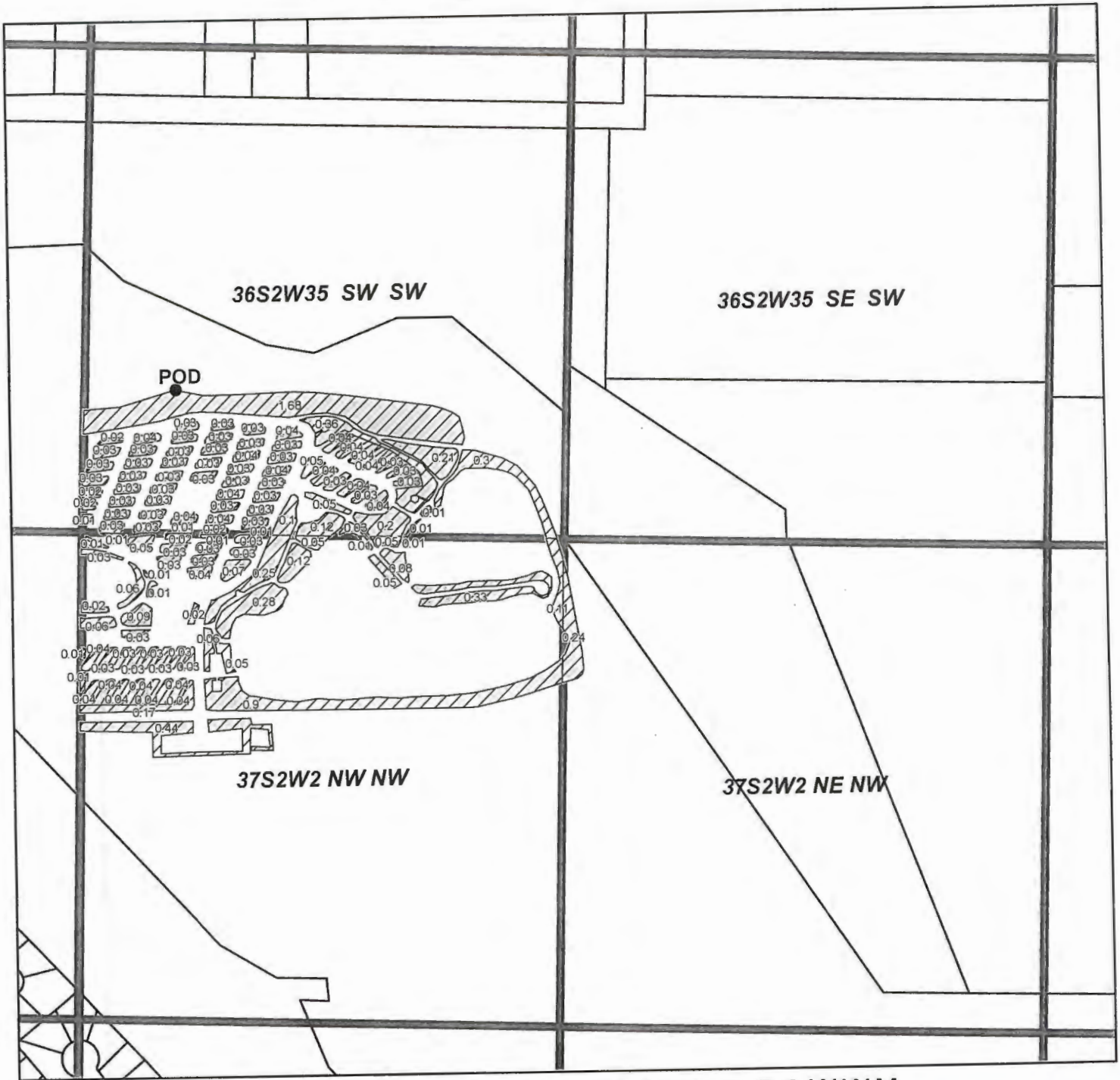

Located in SW 1/4 SW 1/4 SEC 35 T.36S. R.2 W.W.M.  
Tax Lot T37S R2W 02 600 -4.99 ac

Located in NW 1/4 NW 1/4 SEC 2 T.37S. R.2 W.W.M.  
Tax Lot T37S R2W 02 600 -4.23 ac

Located in NE 1/4 NW 1/4 SEC 2 T.37S. R.2 W.W.M.  
Tax Lot T37S R2W 02 600 -0.24 ac

RECEIVED BY OWRD

MAY 04 2017

SALEM, OR

To: Jackson County



Certificates

P85288

S80576

S85876

S85877

-  Transfer On
-  Tax Lot Line
-  Qtr-Qtr



# Rogue River Valley Irrigation District Water Rights Transfer Map

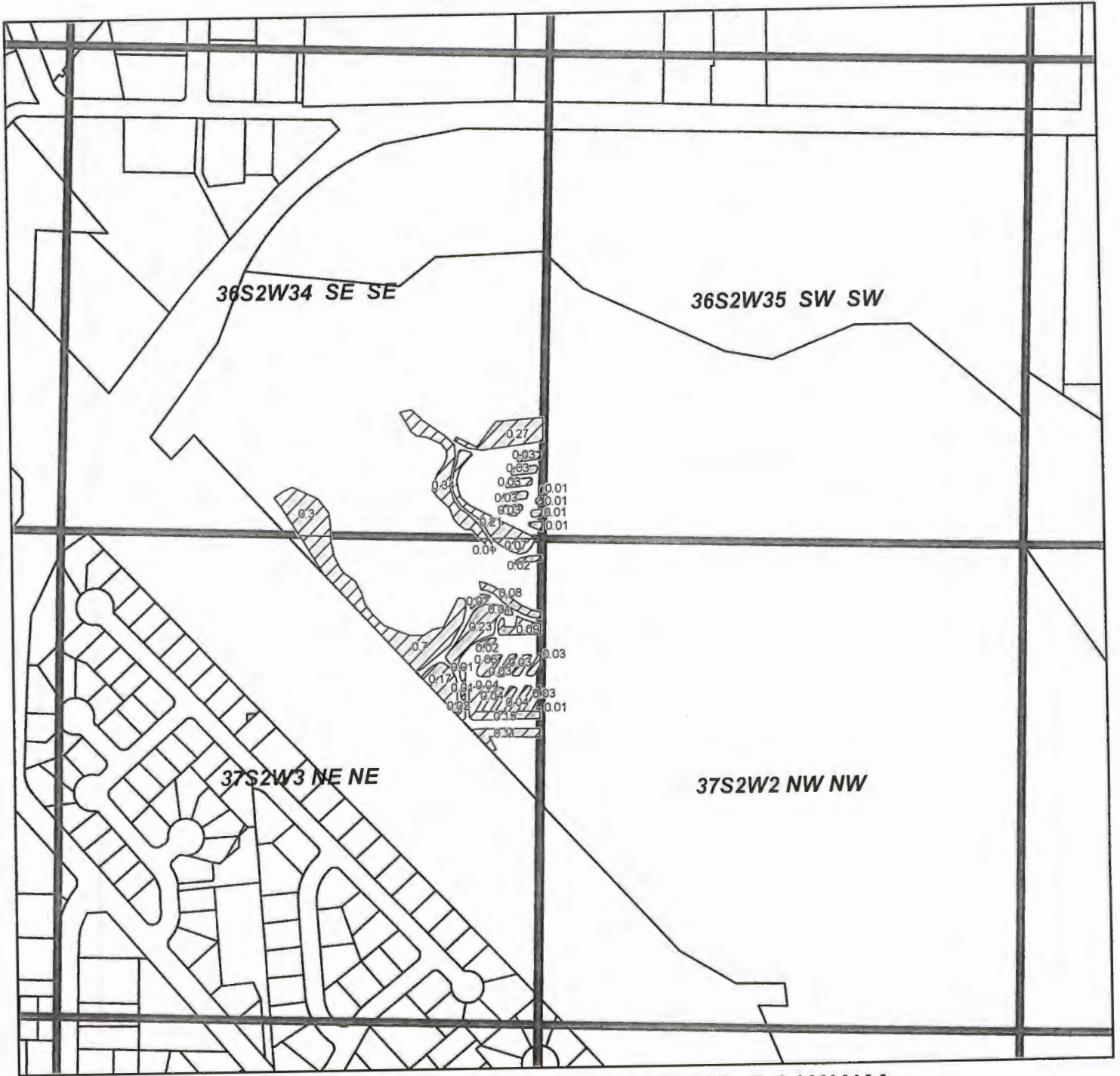

Located in SE 1/4 SE 1/4 SEC 34 T.36S. R.2 W.W.M.  
Tax Lot T37S R2W 02 600 -1.31 ac

RECEIVED BY OWRD



Located in NE 1/4 NE 1/4 SEC 3 T.37S. R.2 W.W.M.  
Tax Lot T37S R2W 02 600 -2.03 ac

MAY 04 2017

SALEM, OR

To: Jackson County

Certificates  
P85288  
S80576  
S85876  
S85877

-  Transfer On
-  Tax Lot Line
-  Qtr-Qtr

