

Townships 5 & 6 South, Range 1 West, W. M.

Portions of Sections 33, 34 & 35 in Township 5 South
& Sections 2 & 3 & the East 1/2 of Section 4 in Township 6 South

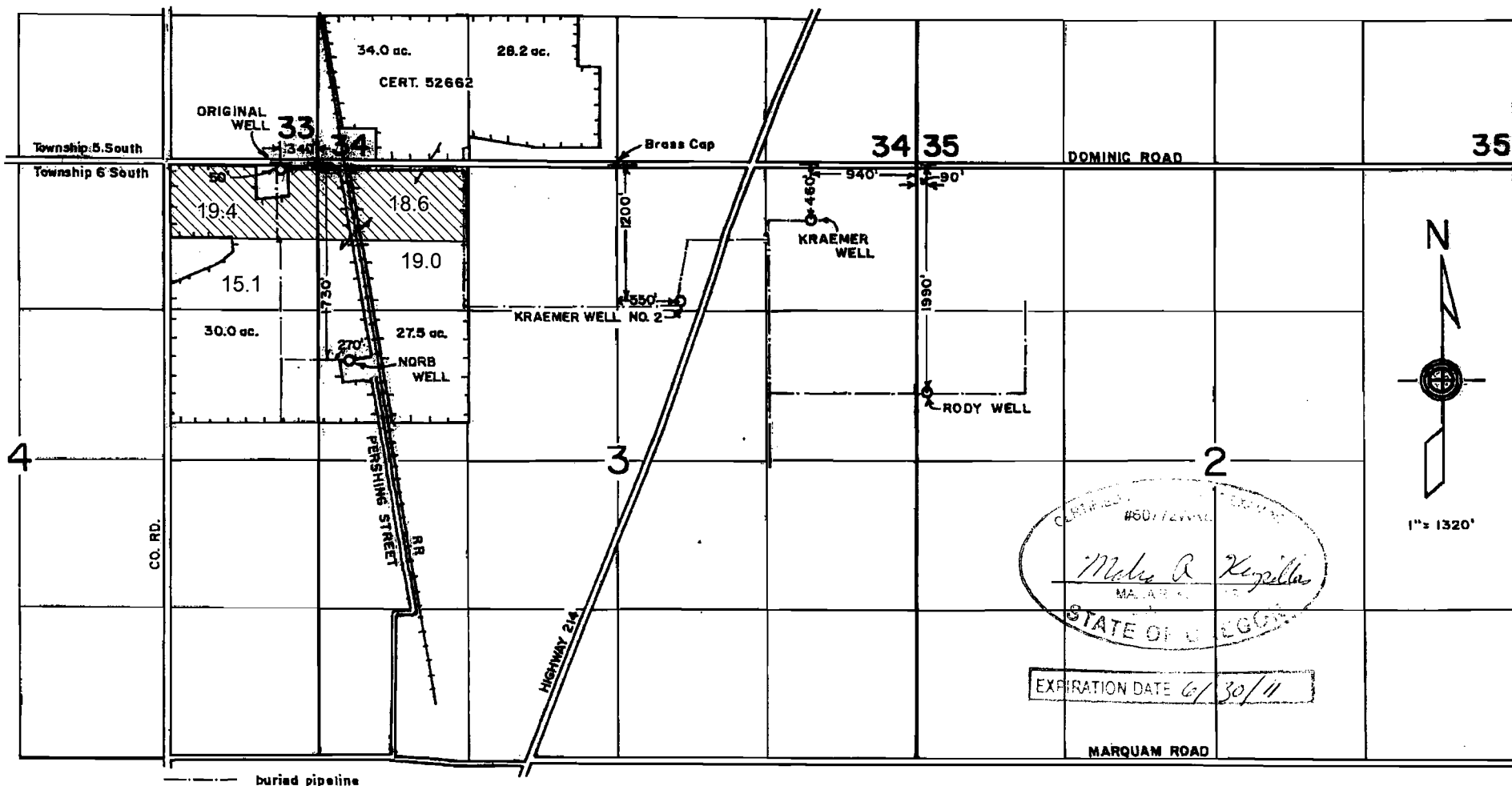

CERTIFIED
 #50122111
Mark A. Kerpilla
 MAJOR
 STATE OF OREGON

EXPIRATION DATE 6/30/11

Certified Water Right Examiner
 #026 WRE
Donald R. Buell
 Donald R. Buell
 Nov. 19, 1987
 STATE OF OREGON

RECEIVED
FEB 12 1997
 WATER RESOURCES DEPT
 SALEM, OREGON

FINAL PROOF SURVEY
 under
 Transfer 6381
 in name of
KRAEMER FARMS
 Jan. 23, 1997

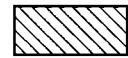
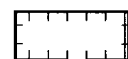
 James C. Ruef LLC
 Kraemer Farms

RECEIVED
 DEC 07 2009
 WATER RESOURCES DEPT
 SALEM, OREGON

THIS MAP WAS PREPARED FOR THE PURPOSE OF IDENTIFYING THE LOCATION OF A WATER RIGHT ONLY AND IS NOT INTENDED TO PROVIDE LEGAL DIMENSIONS OR LOCATION OF PROPERTY OWNERSHIP LINES.