

CLAIM OF BENEFICIAL USE MAP
T5N R26E SEC15
APPL. NO S-61797, PER. NO S-45999

COBU MAP # 0415
1 of 8

RECEIVED

MAY 10 2012

WATER RESOURCES DEPT
SALEM, OREGON

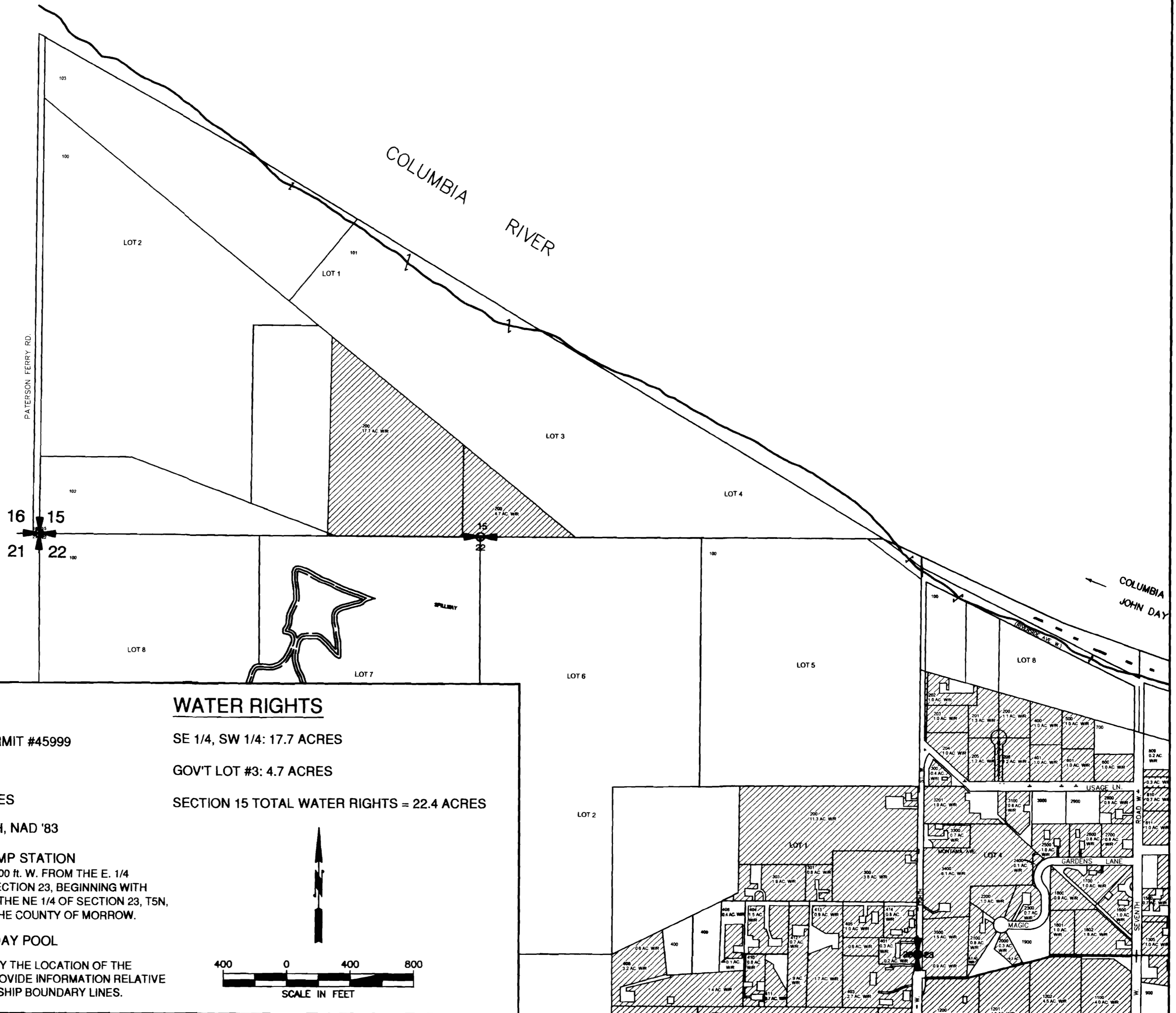

LEGEND:

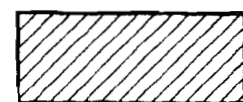
-  WATER RIGHTS PERMIT #45999
- 1/4 SECTION LINES
- 1/4 1/4 SECTION LINES

PROJECTION: STATE PLANE NORTH, NAD '83

POINT OF DIVERSION: IRRIGON PUMP STATION
800 ft. N. AND 200 ft. W. FROM THE E. 1/4
CORNER OF SECTION 23, BEGINNING WITH
THE SE 1/4 OF THE NE 1/4 OF SECTION 23, T5N,
R26E W.M. IN THE COUNTY OF MORROW.

SOURCE: COLUMBIA RIVER-JOHN DAY POOL

THE PURPOSE OF THIS MAP IS TO IDENTIFY THE LOCATION OF THE
WATER RIGHT. IT IS NOT INTENDED TO PROVIDE INFORMATION RELATIVE
TO THE LOCATION OF PROPERTY OWNERSHIP BOUNDARY LINES.

WATER RIGHTS

- SE 1/4, SW 1/4: 17.7 ACRES
- GOV'T LOT #3: 4.7 ACRES
- SECTION 15 TOTAL WATER RIGHTS = 22.4 ACRES

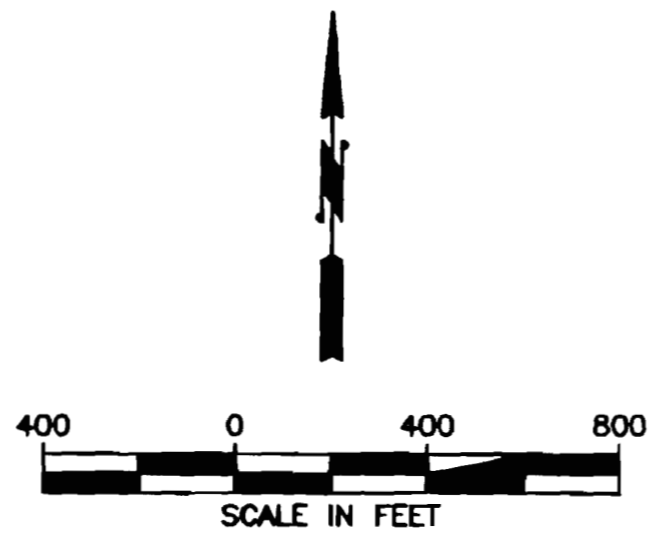

J-U-B
Engineers • Surveyors • Planners

J-U-B ENGINEERS, Inc.
2810 W. Clearwater Avenue
Suite 201
Kennewick, Washington 99336

Phone: 509.783.2144
Fax: 509.736.0790
www.jub.com

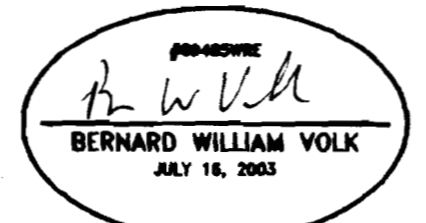
BERNARD WILLIAM VOLK
JULY 16, 2003

EXPIRES: 06-30-2012

WEID
WEST EXTENSION IRRIGATION DISTRICT

WEST EXTENSION IRRIGATION DISTRICT
CLAIM OF BENEFICIAL USE MAP
T5N R26E SEC15
APPL. NO S-61797, PER. NO S-45999

FILE: STATE MAPS 1-8_2-27-12
PROJ. #: 30256-81
MAP #: 1
PLOT DATE: 5/1/2012
DRAWN BY: STT
CHECKED BY: BWV
SCALE: 1"=400'

M:\WELLES\PROJECTS\2012\WEST EXTENSION IRRIGATION DISTRICT\881\IRRIGON WATER RIGHTS MAPPING\CAD\DWG\UPDATED STATE MAPS_2-27-12\STATE MAPS 1-8_2-27-12

CLAIM OF BENEFICIAL USE MAP
 T5N R26E SEC22
 APPL. NO S-61797, PER. NO S-45999

COBU MAP #0415
 2 of 8

RECEIVED
 MAY 14 2012
 WATER RESOURCES DEPT
 SALEM, OREGON

16 15
 21 22

21 22
 28 27

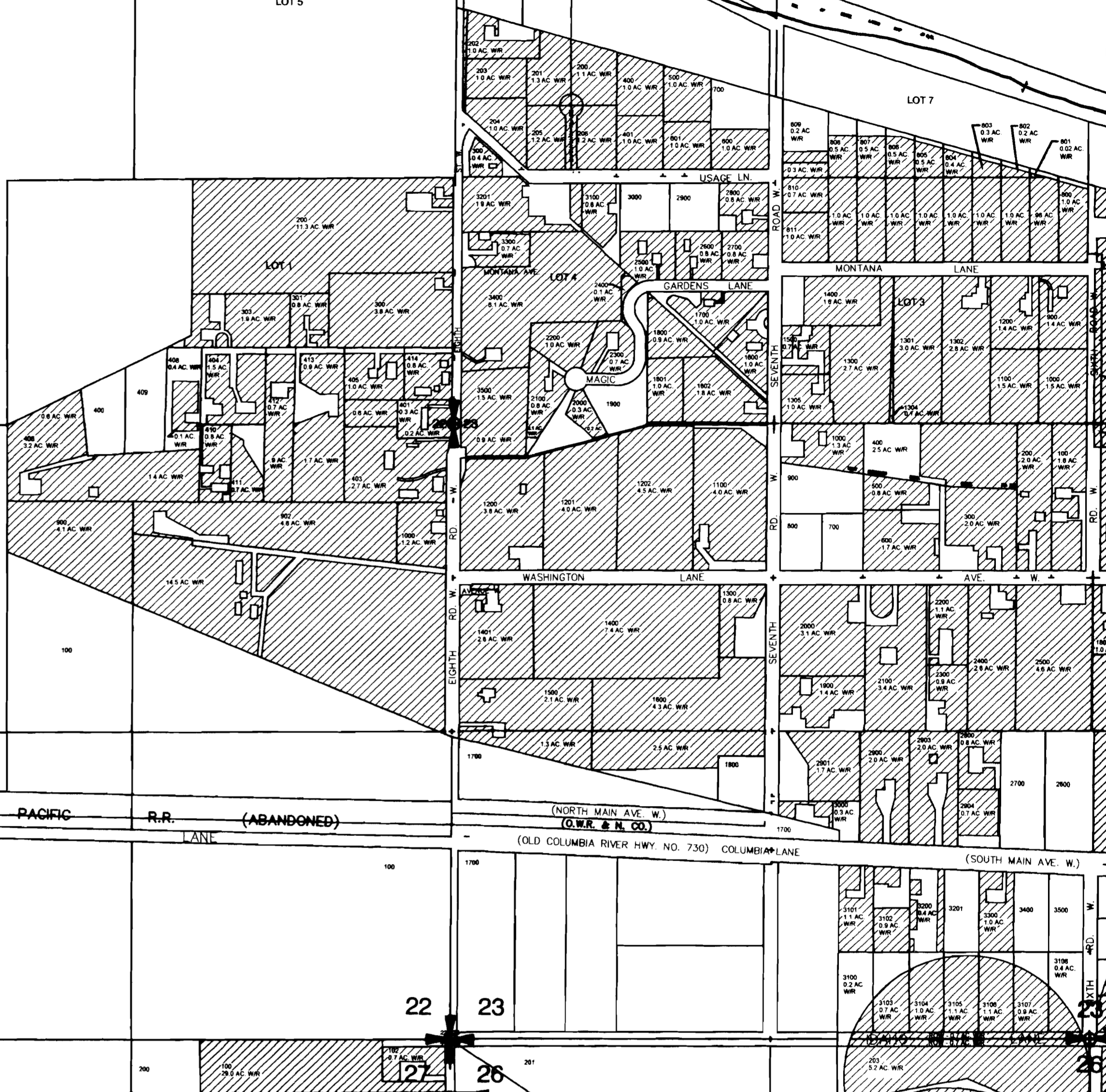
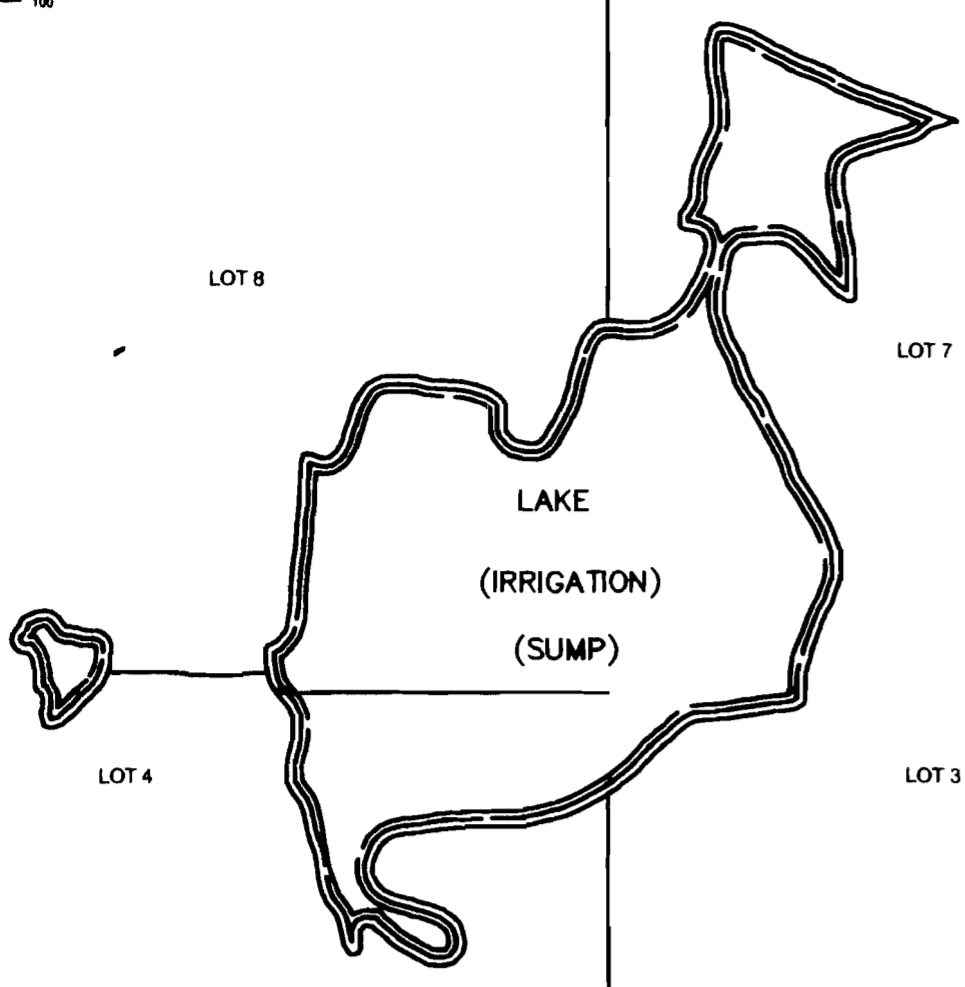

LEGEND:

-  WATER RIGHTS PERMIT #45999
- 1/4 SECTION LINES
- 1/4 1/4 SECTION LINES

PROJECTION: STATE PLANE NORTH, NAD '83

POINT OF DIVERSION: IRRIGON PUMP STATION
 800 ft. N. AND 200 ft. W. FROM THE E 1/4
 CORNER OF SECTION 23, BEGINNING WITH THE
 SE 1/4 OF THE NE 1/4 OF SECTION 23, T5N,
 R26E W.M. IN THE COUNTY OF MORROW.

SOURCE: COLUMBIA RIVER-JOHN DAY POOL

THE PURPOSE OF THIS MAP IS TO IDENTIFY THE LOCATION OF THE WATER
 RIGHT. IT IS NOT INTENDED TO PROVIDE INFORMATION RELATIVE TO THE
 LOCATION OF PROPERTY OWNERSHIP BOUNDARY LINES.

WATER RIGHTS

- GOV'T LOT #1: 24.0 ACRES
- GOV'T LOT #2: 0.6 ACRES
- NE 1/4, SE 1/4: 29.0 ACRES
- NW 1/4, SE 1/4: 7.3 ACRES
- SECTION 22 TOTAL WATER RIGHTS = 60.9 ACRES

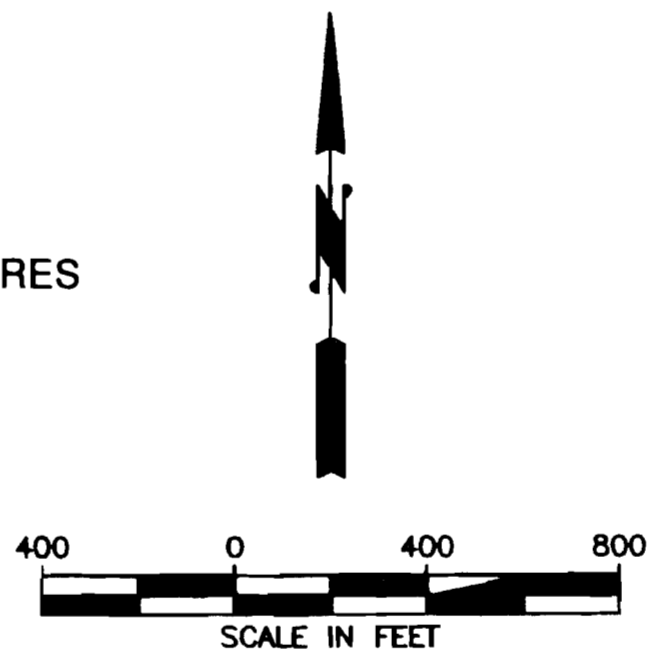

J-U-B ENGINEERS, Inc.
 2810 W. Clearwater Avenue
 Suite 201
 Kennewick, Washington 99336
 Phone: 509.783.2144
 Fax: 509.736.0790
 www.jub.com

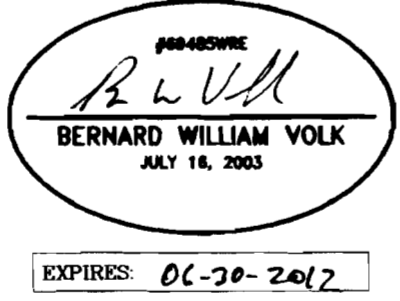

WEST EXTENSION IRRIGATION DISTRICT

WEST EXTENSION IRRIGATION DISTRICT
 CLAIM OF BENEFICIAL USE MAP
 T5N R26E SEC22
 APPL. NO S-61797, PER. NO S-45999

FILE: STATE MAPS 1-8_2-27-12
 PROJ. #: 30256-81
 MAP #: 2
 PLOT DATE: 5/1/2012
 DRAWN BY: STT
 CHECKED BY: BWV
 SCALE: 1"=400'

\\WKFLESPUBLIC\PROJECT\30256 - WEST EXTENSION IRRIGATION DISTRICT\081 IRRIGON WATER RIGHTS MAPPING\CADD\UPDATED STATE MAPS_2-27-12\STATE MAPS 1-8_2-27-12

CLAIM OF BENEFICIAL USE MAP
T5N R26E SEC23
APPL. NO S-61797, PER. NO S-45999

COBU MAP # 0415
3 of 8

RECEIVED

MAY 14 2012

RESOURCES DEPT
A. EM. OREGON

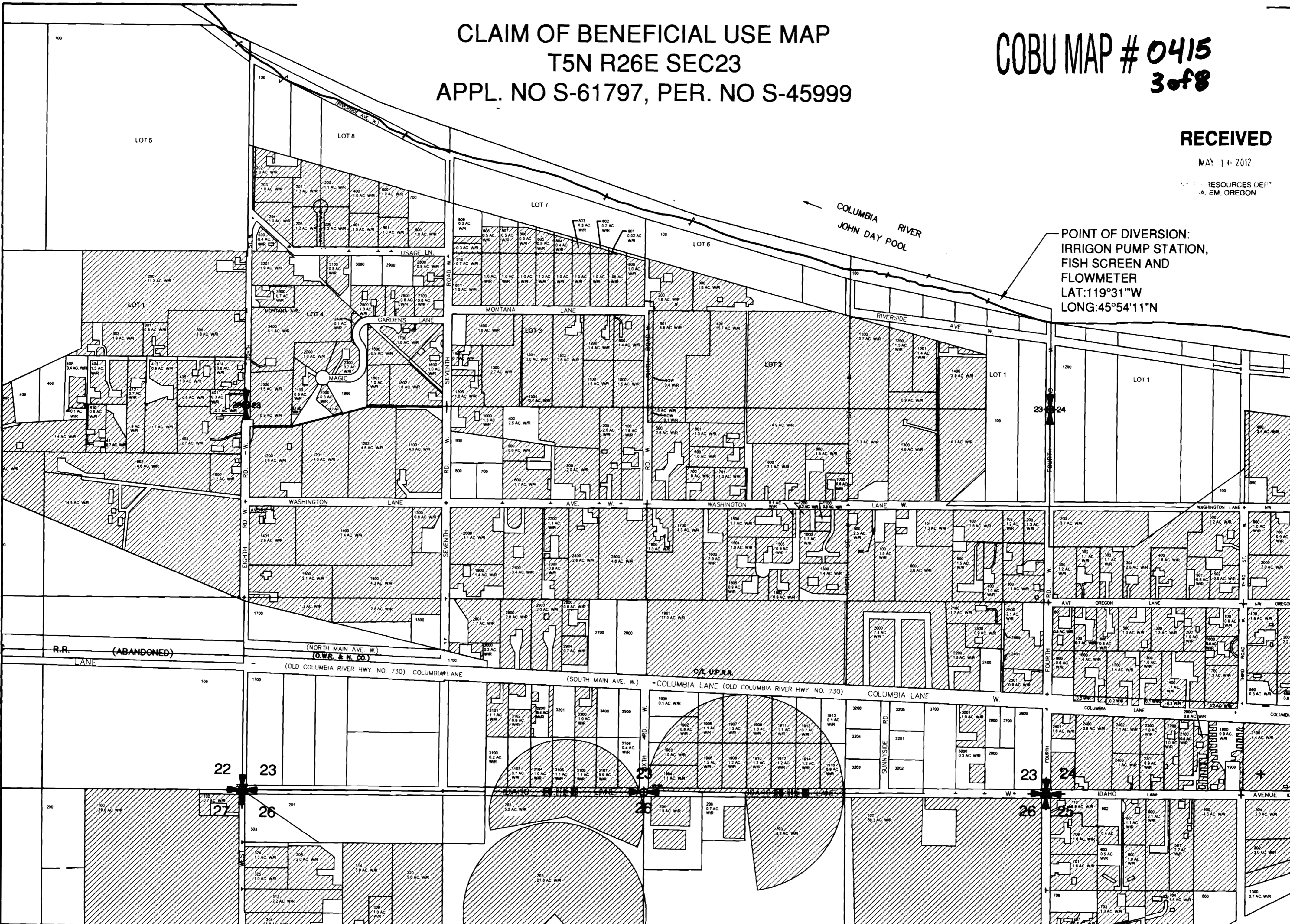

POINT OF DIVERSION:
IRRIGON PUMP STATION,
FISH SCREEN AND
FLOWMETER
LAT: 119°31'W
LONG: 45°54'11"N

LEGEND:

WATER RIGHTS PERMIT #45999
1/4 SECTION LINES
1/4 1/4 SECTION LINES
PROJECTION: STATE PLANE NORTH, NAD '83
POINT OF DIVERSION: IRRIGON PUMP STATION
800 ft. N. AND 200 ft. W FROM THE E 1/4
CORNER OF SECTION 23, BEGINNING WITH
THE SE 1/4 OF THE NE 1/4 OF SECTION 23, T5N,
R26E W.M. IN THE COUNTY OF MORROW.
SOURCE: COLUMBIA RIVER-JOHN DAY POOL

WATER RIGHTS

GOV'T LOT #1: 10.4 ACRES SW 1/4, SW 1/4: 3.8 ACRES
GOV'T LOT #2: 24.2 ACRES SE 1/4, SW 1/4: 17.0 ACRES
GOV'T LOT #3: 28.4 ACRES NE 1/4, SE 1/4: 28.5 ACRES
GOV'T LOT #4: 23.0 ACRES NW 1/4, SE 1/4: 33.8 ACRES
GOV'T LOT #7: 3.4 ACRES SW 1/4, SE 1/4: 33.3 ACRES
GOV'T LOT #8: 13.2 ACRES SE 1/4, SE 1/4: 15.3 ACRES
NE 1/4, SW 1/4: 29.4 ACRES SECTION 23 TOTAL WATER RIGHTS = 298.6 ACRES
NW 1/4, SW 1/4: 34.9 ACRES

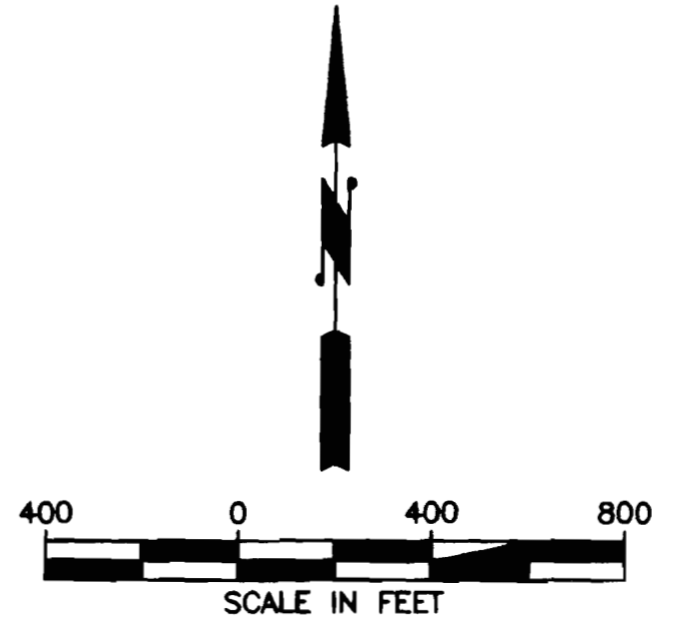

THE PURPOSE OF THIS MAP IS TO IDENTIFY THE LOCATION OF THE
WATER RIGHT. IT IS NOT INTENDED TO PROVIDE INFORMATION RELATIVE
TO THE LOCATION OF PROPERTY OWNERSHIP BOUNDARY LINES.



J-U-B ENGINEERS, Inc.
2810 W. Clearwater Avenue
Suite 201
Kennewick, Washington 99336
Phone: 509.783.2144
Fax: 509.736.0790
www.jub.com

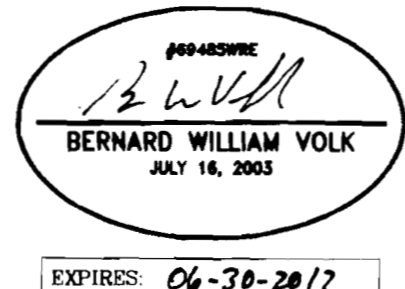

WEST EXTENSION IRRIGATION DISTRICT

WEST EXTENSION IRRIGATION DISTRICT
CLAIM OF BENEFICIAL USE MAP
T5N R26E SEC23
APPL. NO S-61797, PER. NO S-45999

FILE: STATE MAPS 1-8_2-27-12
PROJ. #: 30256-81
MAP #: 3
PLOT DATE: 5/11/2012
DRAWN BY: STT
CHECKED BY: BWV
SCALE: 1"=400'

WWW.ESTATEPROJECTS.COM WEST EXTENSION IRRIGATION DISTRICT 081 IRRIGON WATER RIGHTS MAPPING AND UPDATED STATE MAPS 1-8_2-27-12

CLAIM OF BENEFICIAL USE MAP
 T5N R26E SEC24 & T5N R27E SEC19
 APPL. NO S-61797, PER. NO S-45999

COBU MAP #0415
 4 of 8



RECEIVED

MAY 11 2012

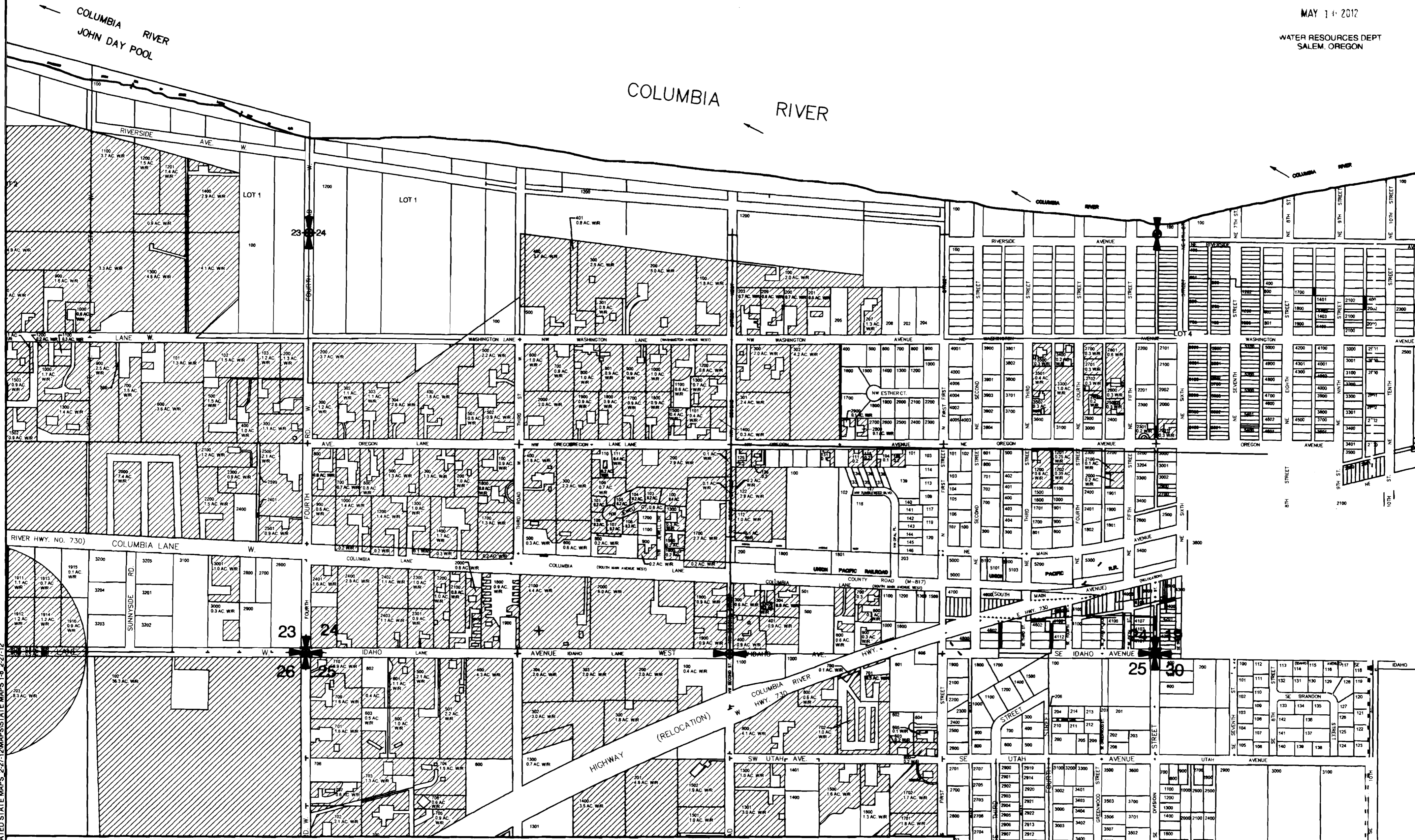
WATER RESOURCES DEPT
 SALEM OREGON

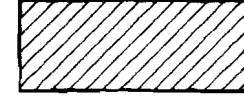

LEGEND:

-  WATER RIGHTS PERMIT #45999
-  1/4 SECTION LINES
-  1/4 1/4 SECTION LINES

PROJECTION: STATE PLANE NORTH, NAD '83

POINT OF DIVERSION: IRRIGON PUMP STATION
 800 ft. N. AND 200 ft. W. FROM THE E 1/4
 CORNER OF SECTION 23, BEGINNING WITH
 THE SE 1/4 OF THE NE 1/4 OF SECTION 23, T5N,
 R26E W.M. IN THE COUNTY OF MORROW.

SOURCE: COLUMBIA RIVER-JOHN DAY POOL

THE PURPOSE OF THIS MAP IS TO IDENTIFY THE LOCATION OF THE
 WATER RIGHT. IT IS NOT INTENDED TO PROVIDE INFORMATION RELATIVE
 TO THE LOCATION OF PROPERTY OWNERSHIP BOUNDARY LINES.

WATER RIGHTS

- T5N R26E SEC24
 NE 1/4, SW 1/4: 29.1 ACRES
- T5N R27E SECTION 19
 GOV'T LOT #4: 0.3 ACRES
- NW 1/4, SW 1/4: 15.4 ACRES
- TOTAL WATER RIGHTS = 0.3 ACRES
- SW 1/4, SW 1/4: 28.0 ACRES
- SE 1/4, SW 1/4: 28.1 ACRES
- NE 1/4, SE 1/4: 4.7 ACRES
- NW 1/4, SE 1/4: 14.6 ACRES
- SW 1/4, SE 1/4: 10.1 ACRES
- SE 1/4, SE 1/4: 1.5 ACRES
- TOTAL WATER RIGHTS = 131.5 ACRES

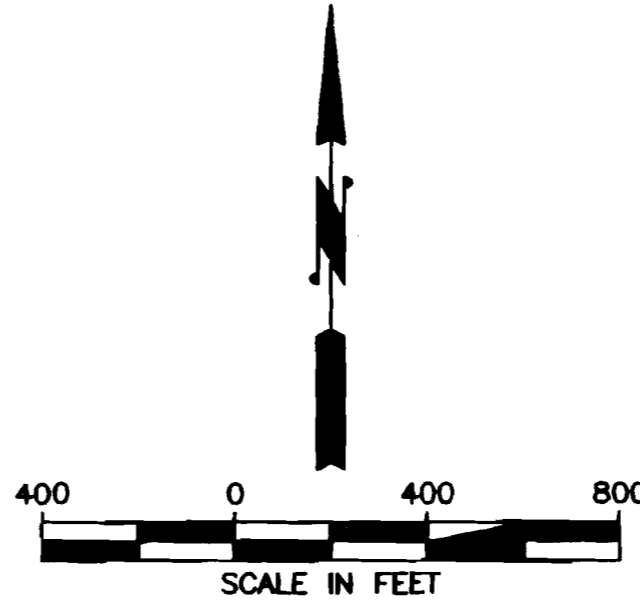

J-U-B ENGINEERS, Inc.
 2810 W. Clearwater Avenue
 Suite 201
 Kennewick, Washington 99336
 Phone: 509.783.2144
 Fax: 509.736.0790
 www.jub.com

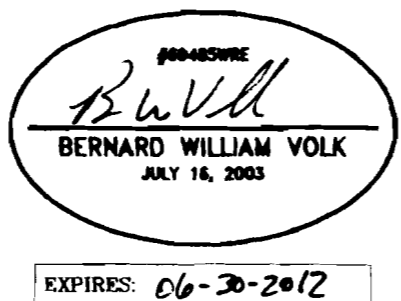

WEST EXTENSION IRRIGATION DISTRICT

WEST EXTENSION IRRIGATION DISTRICT
 CLAIM OF BENEFICIAL USE MAP
 T5N R26E SEC24 & T5N R27E SEC19
 APPL. NO S-61797, PER. NO S-45999

FILE: STATE MAPS 1-8_2-27-12
 PROJ. #: 30256-81
 MAP #: 4
 PLOT DATE: 5/1/2012
 DRAWN BY: STT
 CHECKED BY: BWV
 SCALE: 1"=400'

WWW.FILES.PUBLIC.PROJECT.02695 WEST EXTENSION IRRIGATION DISTRICT 08 IRRIGON WATER RIGHTS MAPPING/CADD/UPDATED STATE MAPS 1-8_2-27-12

**CLAIM OF BENEFICIAL USE MAP
T5N R26E SEC27
APPL. NO S-61797, PER. NO S-45999**

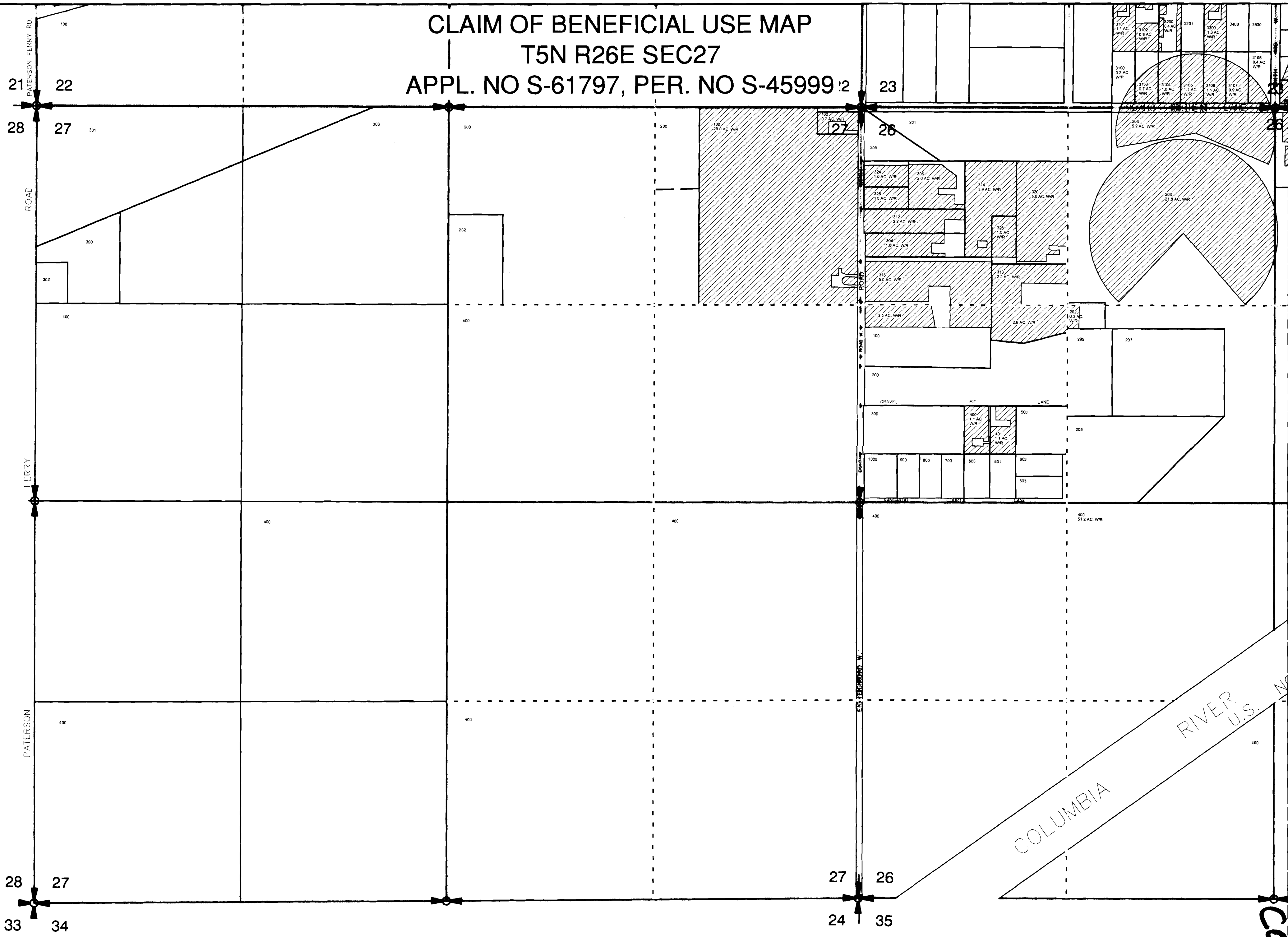

LEGEND:

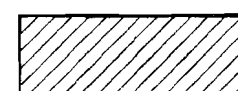
-  WATER RIGHTS PERMIT #45999
- 1/4 SECTION LINES
- 1/4 1/4 SECTION LINES

PROJECTION: STATE PLANE NORTH, NAD '83

POINT OF DIVERSION: IRRIGON PUMP STATION
800 ft. N. AND 200 ft. W. FROM THE E 1/4 CORNER OF SECTION 23, BEGINNING WITH THE SE 1/4 OF THE NE 1/4 OF SECTION 23, T5N, R26E W.M. IN THE COUNTY OF MORROW.

SOURCE: COLUMBIA RIVER-JOHN DAY POOL

THE PURPOSE OF THIS MAP IS TO IDENTIFY THE LOCATION OF THE WATER RIGHT. IT IS NOT INTENDED TO PROVIDE INFORMATION RELATIVE TO THE LOCATION OF PROPERTY OWNERSHIP BOUNDARY LINES.

WATER RIGHTS

NE 1/4, NE 1/4: 29.7 ACRES
SECTION 27 TOTAL WATER RIGHTS = 29.7 ACRES

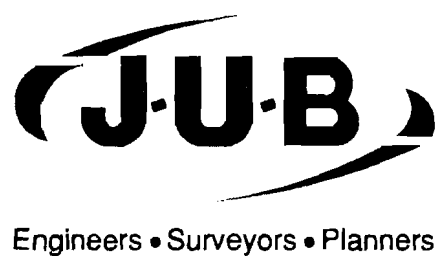
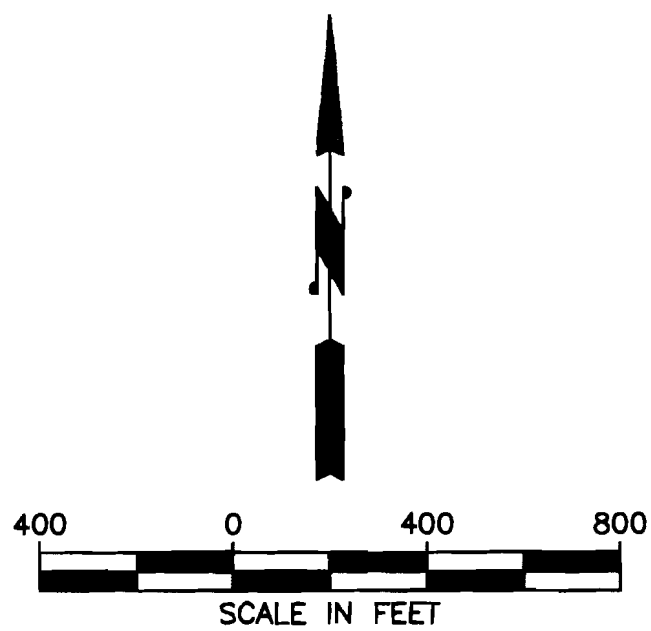

J-U-B ENGINEERS, Inc.
2810 W. Clearwater Avenue
Suite 201
Kennewick, Washington 99336

Phone: 509.783.2144
Fax: 509.736.0790
www.jub.com

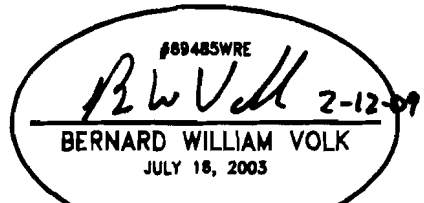

EXPIRES: 06/30/2010



WEST EXTENSION IRRIGATION DISTRICT

WEST EXTENSION IRRIGATION DISTRICT
CLAIM OF BENEFICIAL USE MAP
T5N R26E SEC27
APPL. NO S-61797, PER. NO S-45999

FILE: STATE MAPS 1-8
PROJ. #: 30256-81
MAP #: 5
PLOT DATE: 2/12/2009
DRAWN BY: STT
CHECKED BY: BWV
SCALE: 1"=400'

COBURN MAP # 5 of 8

PROJECT 30256 - WEST EXTENSION IRRIGATION DISTRICT, 061 IRRIGON WATER RIGHTS MAPPING/CADD/STATE MAPS 1-8

CLAIM OF BENEFICIAL USE MAP
T5N R26E SEC26
APPL. NO S-61797, PER. NO S-45999

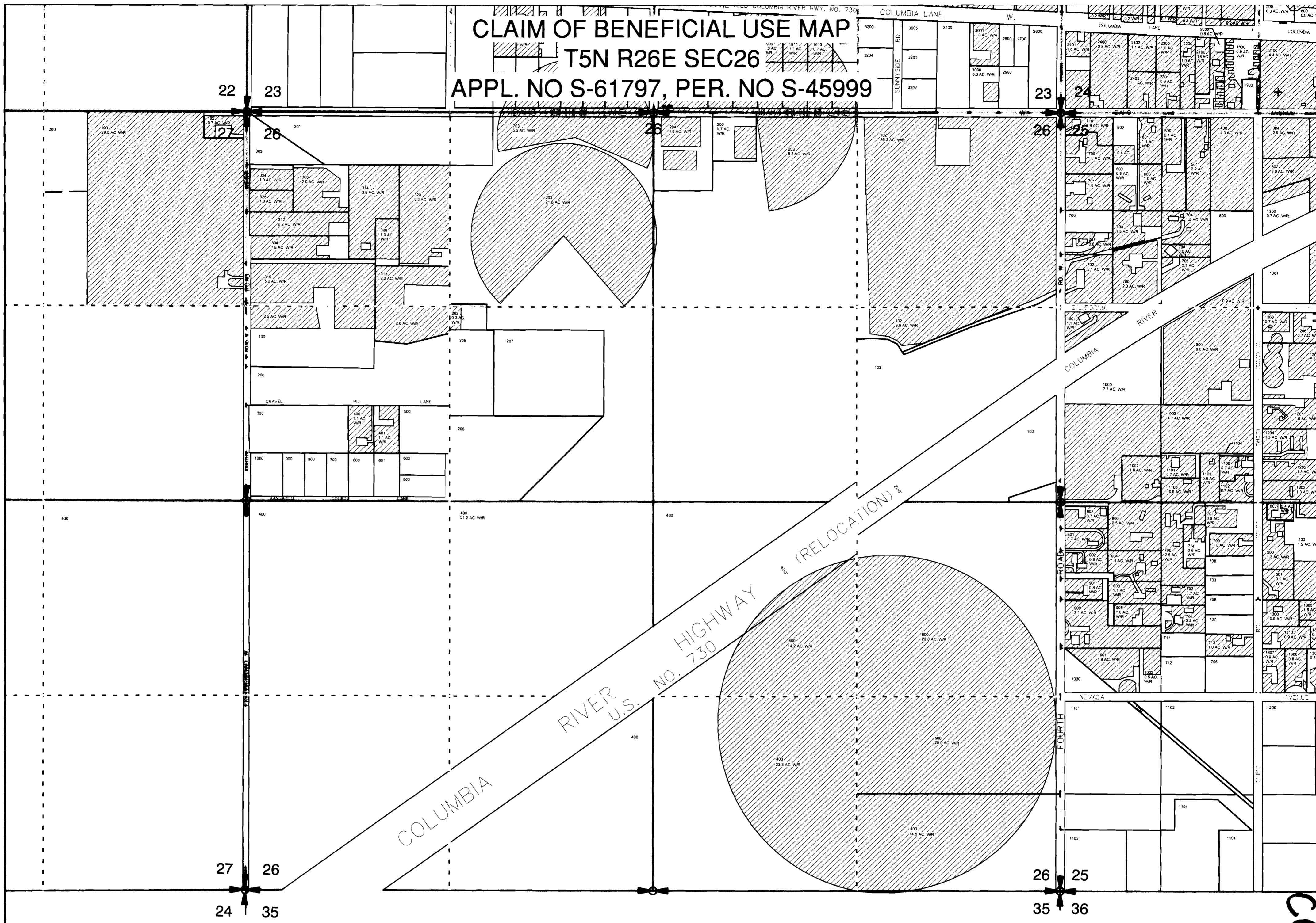

LEGEND:

- WATER RIGHTS PERMIT #45999
- 1/4 SECTION LINES
- 1/4 1/4 SECTION LINES

PROJECTION: STATE PLANE NORTH, NAD '83

POINT OF DIVERSION: IRRIGON PUMP STATION
 800 ft. N. AND 200 ft. W. FROM THE E 1/4
 CORNER OF SECTION 23, BEGINNING WITH
 THE SE 1/4 OF THE NE 1/4 OF SECTION 23, TN5,
 R26E W.M. IN THE COUNTY OF MORROW.

SOURCE: COLUMBIA RIVER-JOHN DAY POOL

THE PURPOSE OF THIS MAP IS TO IDENTIFY THE LOCATION OF THE
 WATER RIGHT. IT IS NOT INTENDED TO PROVIDE INFORMATION RELATIVE
 TO THE LOCATION OF PROPERTY OWNERSHIP BOUNDARY LINES.

WATER RIGHTS

- NE 1/4, NE 1/4: 36.3 ACRES
- NW 1/4, NE 1/4: 11.4 ACRES
- SE 1/4, NE 1/4: 3.6 ACRES
- NE 1/4, NW 1/4: 27.7 ACRES
- NW 1/4, NW 1/4: 25.1 ACRES
- SW 1/4, NW 1/4: 7.3 ACRES
- SE 1/4, NW 1/4: 0.3 ACRES
- NE 1/4, SE 1/4: 23.3 ACRES
- NW 1/4, SE 1/4: 14.2 ACRES
- SW 1/4, SE 1/4: 23.3 ACRES
- SE 1/4, SE 1/4: 34.5 ACRES
- SECTION 26 TOTAL WATER RIGHTS = 207.0 ACRES

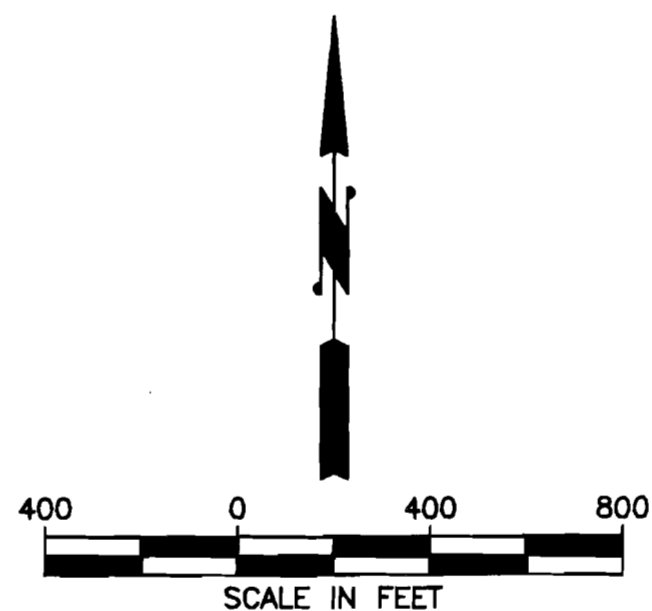

COBU MAP #0415
6 of 8



J-U-B ENGINEERS, Inc.
 2810 W. Clearwater Avenue
 Suite 201
 Kennewick, Washington 99336

Phone: 509.783.2144
 Fax: 509.736.0790
 www.jub.com

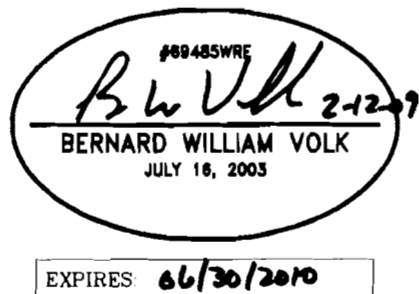

EXPIRES 6/30/2010



WEST EXTENSION IRRIGATION DISTRICT

WEST EXTENSION IRRIGATION DISTRICT
 CLAIM OF BENEFICIAL USE MAP
 T5N R26E SEC26
 APPL. NO S-61797, PER. NO S-45999

FILE: STATE MAPS 1-8
 PROJ. #: 30256-81
 MAP #: 6
 PLOT DATE: 2/12/2009
 DRAWN BY: STT
 CHECKED BY: BWV
 SCALE: 1"=400'

CLAIM OF BENEFICIAL USE MAP
T5N R26E SEC25
APPL. NO S-61797, PER. NO S-45999

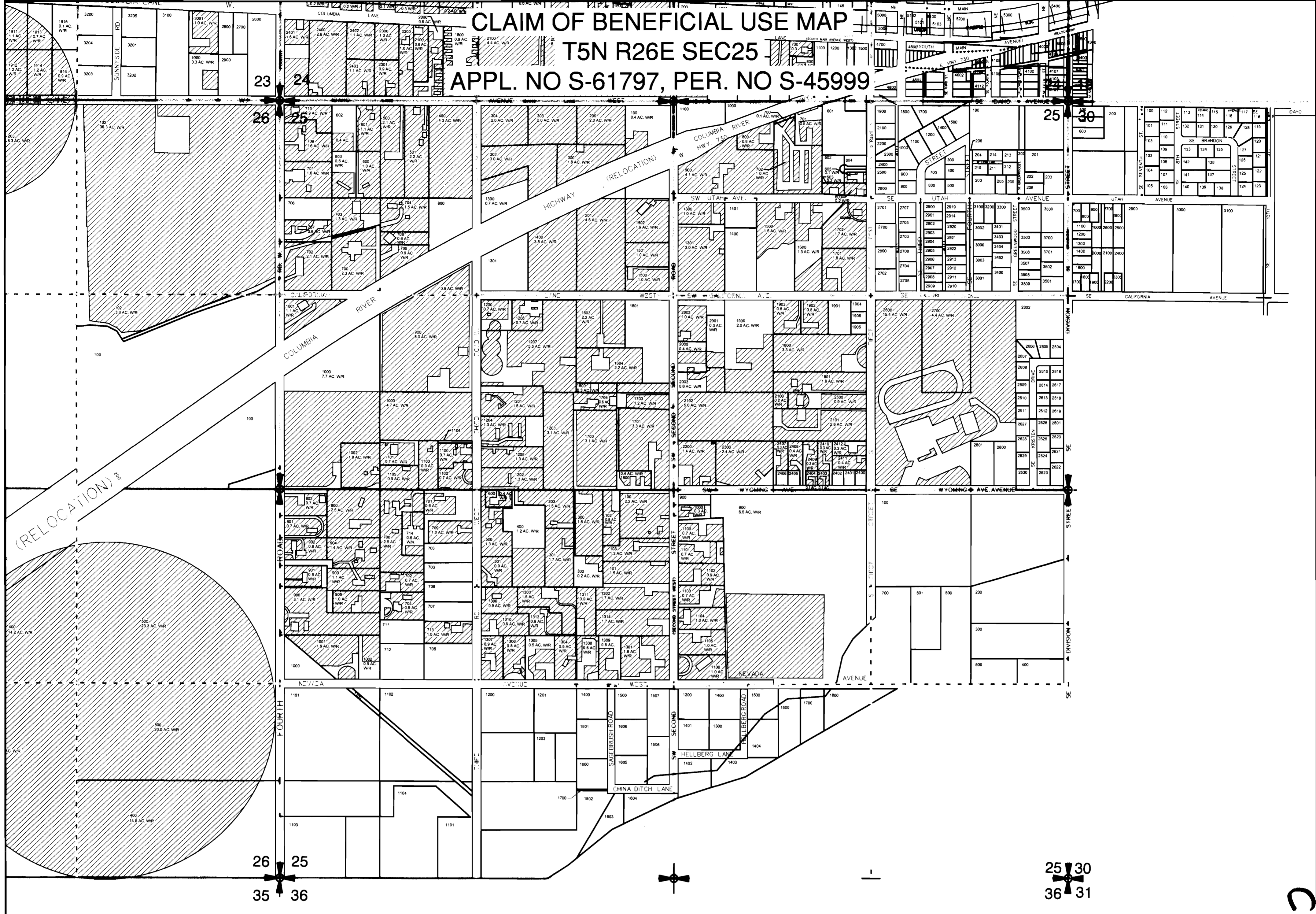

LEGEND:

-  WATER RIGHTS PERMIT #45999
- 1/4 SECTION LINES
- 1/4 1/4 SECTION LINES
- PROJECTION: STATE PLANE NORTH, NAD '83
- POINT OF DIVERSION: IRRIGON PUMP STATION
800 ft. N. AND 200 ft. W. FROM THE E 1/4
CORNER OF SECTION 23, BEGINNING WITH
THE SE 1/4 OF THE NE 1/4 OF SECTION 23, T5N,
R26E W.M. IN THE COUNTY OF MORROW.
- SOURCE: COLUMBIA RIVER-JOHN DAY POOL
- THE PURPOSE OF THIS MAP IS TO IDENTIFY THE LOCATION OF THE
WATER RIGHT. IT IS NOT INTENDED TO PROVIDE INFORMATION RELATIVE
TO THE LOCATION OF PROPERTY OWNERSHIP BOUNDARY LINES.

WATER RIGHTS

- NW 1/4, NE 1/4: 17.2 ACRES
 - SW 1/4, NE 1/4: 25.7 ACRES
 - SE 1/4, NE 1/4: 19.8 ACRES
 - NE 1/4, NW 1/4: 23.9 ACRES
 - NW 1/4, NW 1/4: 25.9 ACRES
 - SW 1/4, NW 1/4: 27.2 ACRES
 - SE 1/4, NW 1/4: 28.8 ACRES
 - NE 1/4, SW 1/4: 29.4 ACRES
 - NW 1/4, SW 1/4: 21.8 ACRES
- NW 1/4, SE 1/4: 14.8 ACRES
- SECTION 25 TOTAL WATER RIGHTS = 234.5 ACRES

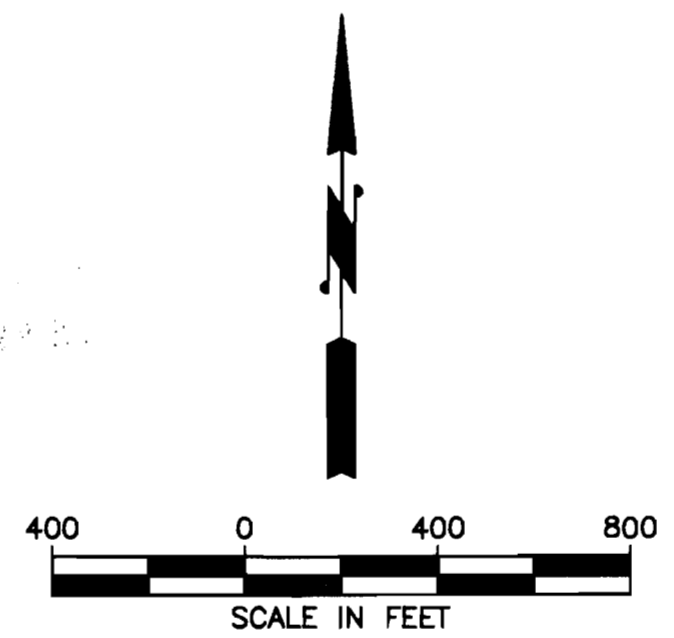

PROJECT: 30256 - WEST EXTENSION IRRIGATION DISTRICT - 081 - IRRIGON WATER RIGHTS MAPPING - CAD/DWG STATE MAPS 1-8

CORUL MAP # 0415
7 of 8

JUB
 Engineers • Surveyors • Planners

J-U-B ENGINEERS, Inc.
 2810 W. Clearwater Avenue
 Suite 201
 Kennewick, Washington 99336

Phone: 509.783.2144
 Fax: 509.736.0790
 www.jub.com

WEST EXTENSION IRRIGATION DISTRICT

WEST EXTENSION IRRIGATION DISTRICT
 CLAIM OF BENEFICIAL USE MAP
 T5N R26E SEC25
 APPL. NO S-61797, PER. NO S-45999

FILE: STATE MAPS 1-8
PROJ. #: 30256-81
MAP #: 7
PLOT DATE: 2/12/2009
DRAWN BY: STT
CHECKED BY: BWV
SCALE: 1"=400'

CLAIM OF BENEFICIAL USE MAP
 T4N R26E SEC4, SEC5 & SEC9
 APPL. NO S-61797, PER. NO S-45999

COBU MAP #0415
 8 of 8

RECEIVED

MAY 10 2012
 WATER RESOURCES DEPT
 SALEM, OREGON

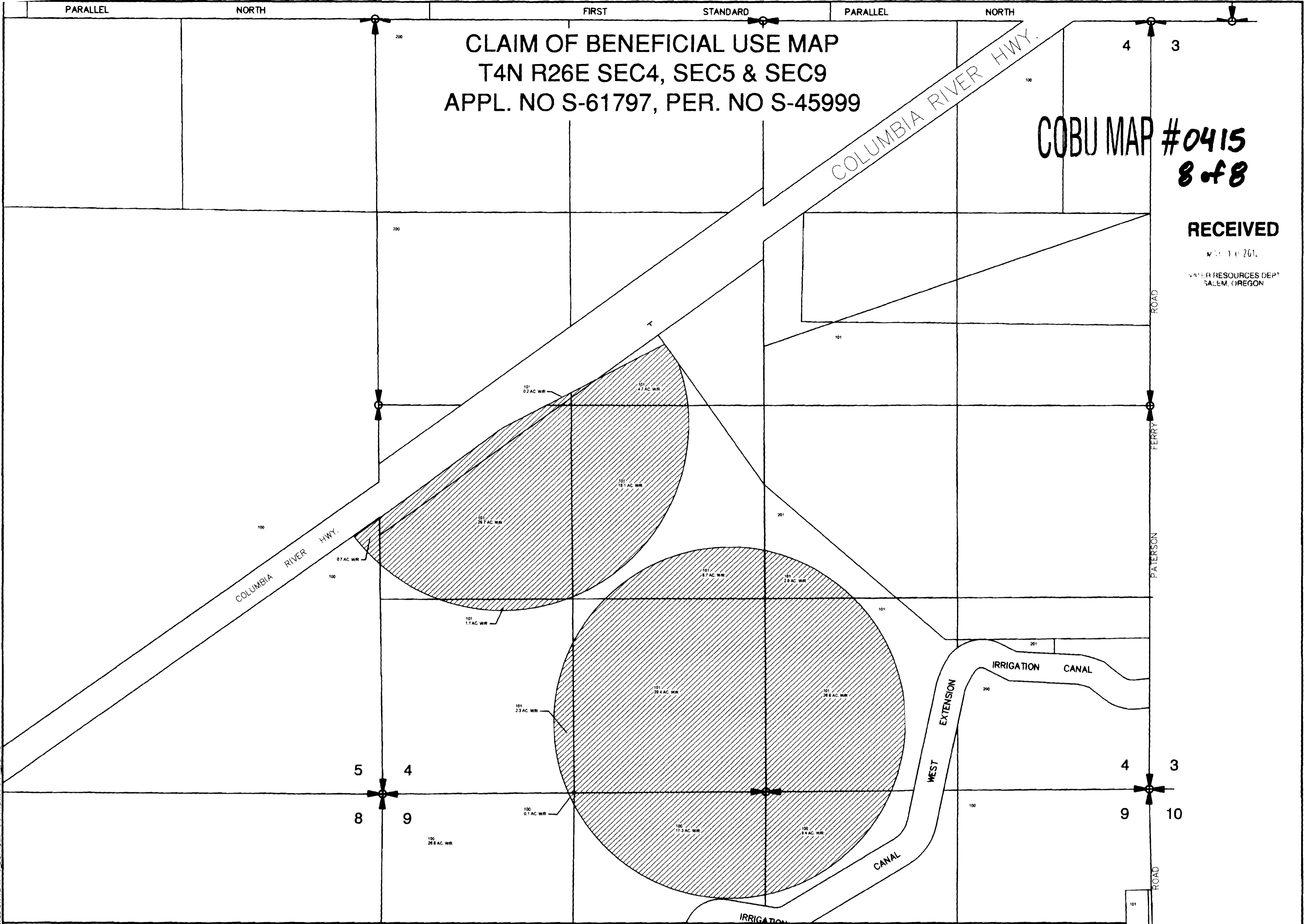

LEGEND:

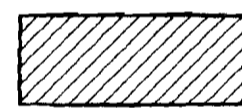
-  WATER RIGHTS PERMIT #45999
- 1/4 SECTION LINES
- 1/4 1/4 SECTION LINES

PROJECTION: STATE PLANE NORTH, NAD '83

POINT OF DIVERSION: IRRIGON PUMP STATION
 800 ft. N. AND 200 ft. W. FROM THE E 1/4
 CORNER OF SECTION 23, BEGINNING WITH
 THE SE 1/4 OF THE NE 1/4 OF SECTION 23, T5N,
 R26E W.M. IN THE COUNTY OF MORROW.

SOURCE: COLUMBIA RIVER-JOHN DAY POOL

THE PURPOSE OF THIS MAP IS TO IDENTIFY THE LOCATION OF THE
 WATER RIGHT. IT IS NOT INTENDED TO PROVIDE INFORMATION RELATIVE
 TO THE LOCATION OF PROPERTY OWNERSHIP BOUNDARY LINES.

WATER RIGHTS

T4N R26E SEC4 SE 1/4, NW 1/4: 4.7 ACRES	T4N R26E SEC5 NE 1/4, SE 1/4: 0.7 ACRES
SW 1/4, NW 1/4: 0.2 ACRES	TOTAL WATER RIGHTS = 0.7 ACRES
NE 1/4, SW 1/4: 24.8 ACRES	T4N R26E SEC9
NW 1/4, SW 1/4: 29.7 ACRES	NW 1/4, NE 1/4: 9.4 ACRES
SW 1/4, SW 1/4: 3.4 ACRES	NW 1/4, NW 1/4: 0.1 ACRES
SE 1/4, SW 1/4: 39.4 ACRES	NE 1/4, NW 1/4: 17.3 ACRES
NW 1/4, SE 1/4: 2.8 ACRES	TOTAL WATER RIGHTS = 26.8 ACRES
SW 1/4, SE 1/4: 26.6 ACRES	
TOTAL WATER RIGHTS = 131.6 ACRES	

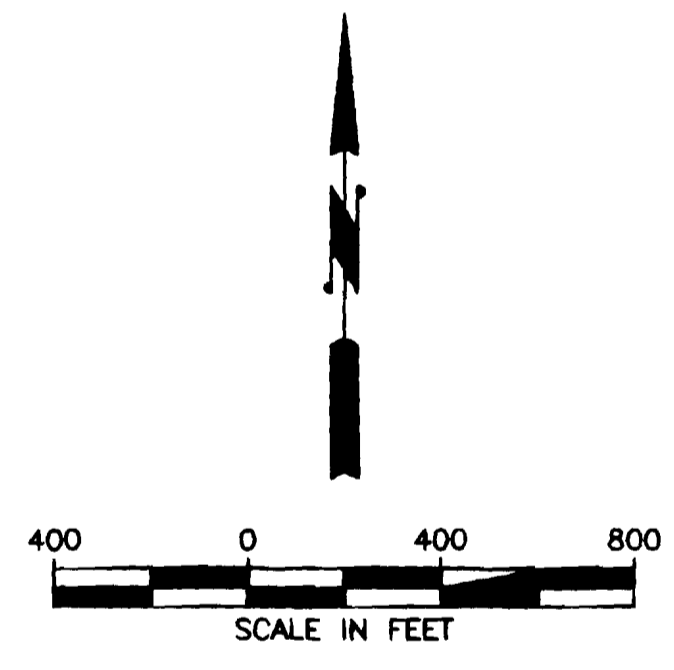

J-U-B ENGINEERS, Inc.
 2810 W. Clearwater Avenue
 Suite 201
 Kennewick, Washington 99336
 Phone: 509.783.2144
 Fax: 509.736.0790
 www.jub.com

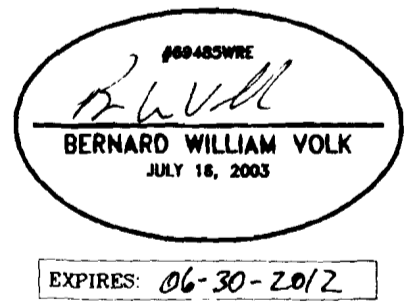

WEST EXTENSION IRRIGATION DISTRICT
 CLAIM OF BENEFICIAL USE MAP
 T4N R26E SEC4, SEC5 & SEC9
 APPL. NO S-61797, PER. NO S-45999

FILE: STATE MAPS 1-8_2-27-12
PROJ. #: 30256-81
MAP #: 8
PLOT DATE: 5/1/2012
DRAWN BY: STT
CHECKED BY: BWV
SCALE: 1"=400'