

FINAL PROOF SURVEY MAP IN THE NAME OF
 ROBERT & THERESA DUNN
 PORTION OF T-9626
 T 14 S, R 14 E, W.M. Section 17

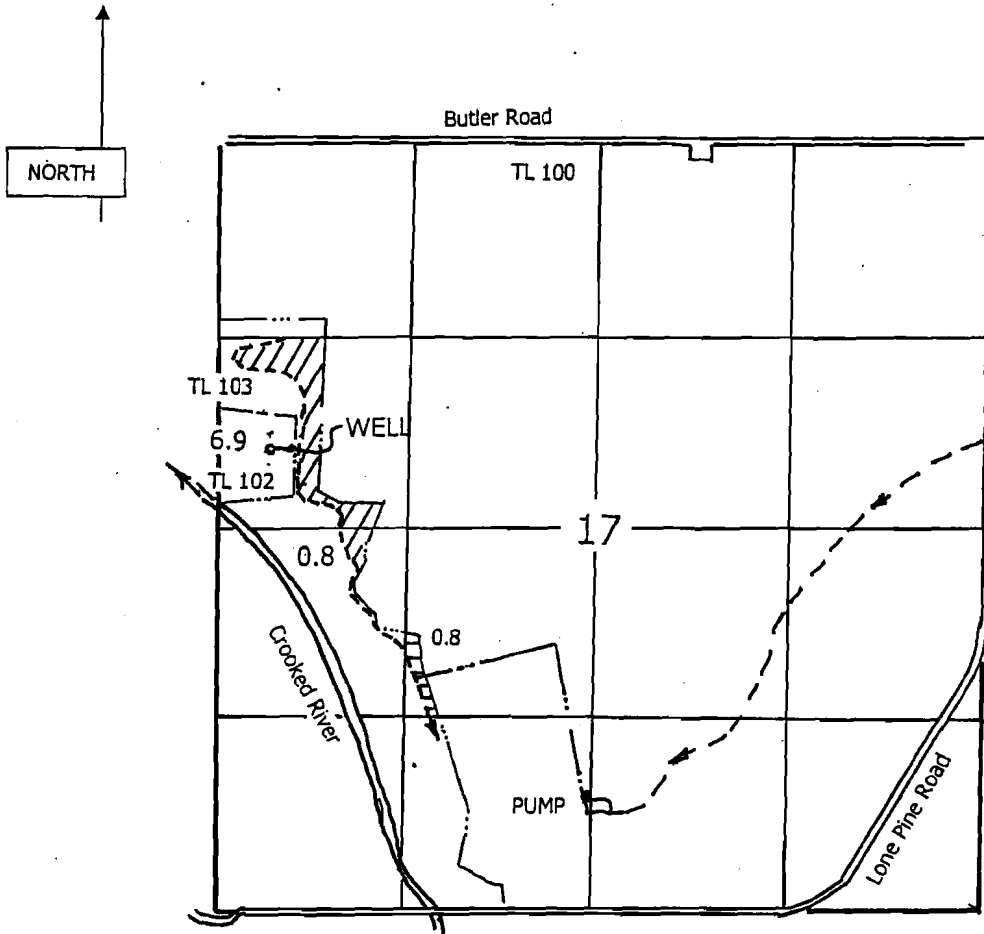

- Section line. —————
- 1/4 1/4 line —————
- Roadway ============
- Ditch - - - - -
- Pipe line - · - · - · -
- Tax Lot line - · - · - · -

RECEIVED

DEC 05 2012

WATER RESOURCES DEPT
 SALEM, OREGON

WELL : 4940' W & 2100' S of the NE corner section 17
 Lone Pine I.D.: N 36 45 W, 1057' from the E 1/4 cor. Sec. 29 T17S R12E
 Scale 1" = 1320'

Certified Water Rights Examiner
 #75
Donald E. Knauer
 DONALD E. KNAUER
 Nov. 18, 1987
 STATE OF OREGON

RENEWAL DATE: 6-30-2013

This map is not intended to provide dimensions
 or locations of property ownership lines.