



Oregon Water Resources Department  
725 Summer Street NE, Suite A  
Salem, Oregon 97301  
(503) 986-0900  
www.wrd.state.or.us

# Request for Assignment

RECEIVED BY OWRD

JUN 24 2013

By Proof of Ownership

(If Water Right Holder is Not Available)

SALEM, OR

If for multiple rights, a separate form and fee for each right will be required.

I, T-E Ranch L.L.C  
(Name of Party Requesting Assignment)

815 Heritage Hills, Phelomath OR 97370 541-929-2322  
(Mailing Address) (City) (State) (Zip) (Phone #)

hereby request assignment of application/permit/transfer/license/GR Certificate of Registration;

hereby request assignment of a portion of application/permit/transfer/license/GR Certificate of Registration; (You must include a map showing the portion of the application/permit/transfer/license/GR Certificate of Registration to be assigned.) highlighted yellow area on the map

I have attached proof of ownership that may include but not be limited to: a copy of the deed to the land, a copy of a land sales contract, a court order or decree, documentation of survivorship of property held jointly. The Department cannot accept a copy of a tax statement.

Application # \_\_\_\_\_; Permit # 543042; Transfer# 7864  
-OR-

License # \_\_\_\_\_ GR Statement # \_\_\_\_\_; GR Certificate of Registration # \_\_\_\_\_

Larry A and Dianne Bell (Larry is deceased)  
(Name of Holder of Record)

815 Heritage Hills, Phelomath OR 97370 541-929-2322  
(Mailing Address) (City) (State) (Zip) (Phone #)

**Note:** You are required to furnish proof acceptable to the Department that notice of the assignment has been given or attempted for each identified property owner not a party to the assignment. ORS 537.220(2) Failure to submit this proof will result in the return of your request. (Proof may include but not be limited to: a copy of returned certified mailing, copy of a Death Certificate, or a court order.)

- 1) I certify that I am the current owner of the property described in this application, Permit, transfer, license or GR Certificate of Registration.
- 2) I have the legal right to request assignment under OAR 690-310-0280 and 690-320-0060.
- 3) I have not been able to contact the owner(s) of record for the above referenced application or water right.
- 4) I further certify that the information provided herein is true and correct to the best of my knowledge.

Witness my hand this 19<sup>th</sup> day of June, 2013.

Party Requesting Assignment \_\_\_\_\_  
Party Requesting Assignment Dianne Bell - Co-Manager

A-Copy Provided 6/24/13

**DO NOT WRITE IN THIS BOX**  
This certifies assignment and record change at Oregon Water Resources Department effective 8:00 a.m. on date of receipt at Salem, Oregon. Fee receipt # 109149  
For Director by Jerry Sauter, Program Analyst in Water Rights Division

The completed "Request for Assignment" form *must* be submitted to the Department along with the recording fee of \$75.

T11S, R6W, W.M.  
T12S, R6W, W.M.

RECEIVED BY OWRD

JUN 24 2013

SALEM, OR

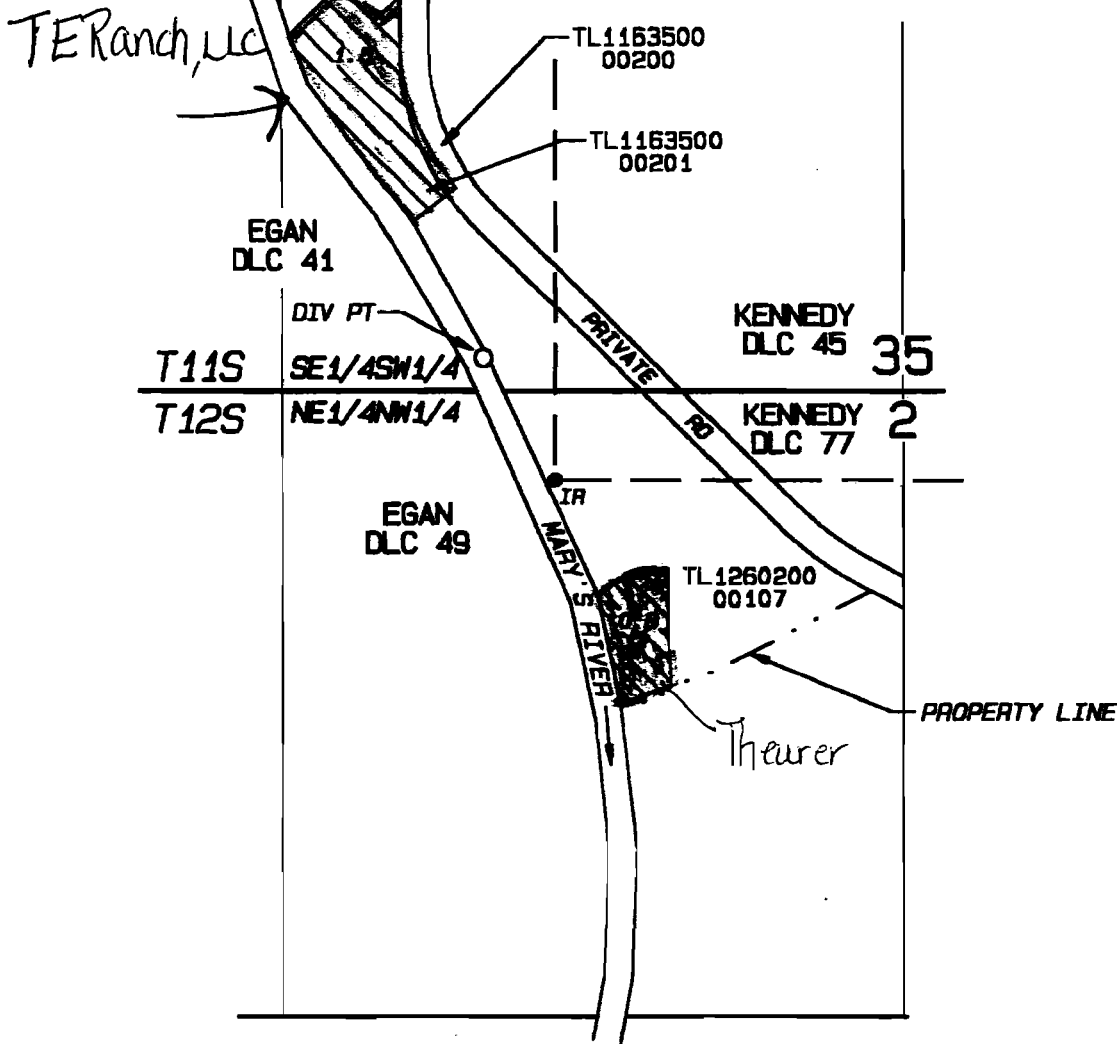

DIV PT: N 250' & W 150' FROM SW COR DLC 77

**FINAL PROOF SURVEY MAP  
UNDER  
TRANSFER T-7864  
IN THE NAME OF  
LARRY A. BELL & S. DIANE BELL**

PARSONS SURVEYING  
1915 SE Stone St  
Corvallis, OR 97333  
(541) 752-7515  
Project 0102  
Surveyed: 6/7/2001  
8/3/2001

NOTE: This map is for the purpose of identifying the location of a water right and does not dimension or locate property ownership lines

RECEIVED

SEP 07 2001

WATER RESOURCES DEPT.  
SALEM, OREGON

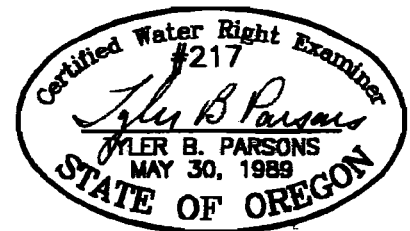

EXP: 12/31/2002