



State of Oregon  
 Water Resources Department  
 725 Summer Street NE, Suite A  
 Salem, Oregon 97301-1266  
 (503) 986-0900

# Application for Permanent Water Right Transfer

## Part 1 of 5 – Minimum Requirements Checklist

**This transfer application will be returned if Parts 1 through 5 and all required attachments are not completed and included.**

For questions, please call (503) 986-0900, and ask for Transfer Section.

Check all items included with this application. (N/A = Not Applicable)

- Part 1 – Completed Minimum Requirements Checklist.
- Part 2 – Completed Transfer Application Map Checklist.
- Part 3 – Application Fee, payable by check to the Oregon Water Resources Department, and completed Fee Worksheet, page 3. Try the new online fee calculator at: [http://apps.wrd.state.or.us/apps/misc/wrd\\_fee\\_calculator](http://apps.wrd.state.or.us/apps/misc/wrd_fee_calculator). If you have questions, call Customer Service at (503) 986-0801.
- Part 4 – Completed Applicant Information and Signature.
- Part 5 – Information about Water Rights to be Transferred: **How many water rights are to be transferred?** 1 **List them here:** \_\_\_\_\_  
 Please include a separate Part 5 for each water right. (See instructions on page 6)

**Attachments:**

**RECEIVED**  
**FEB 04 2016**  
**OWRD**

- Completed Transfer Application Map.
- Completed Evidence of Use Affidavit and supporting documentation.
- N/A Affidavit(s) of Consent from Landowner(s) (if the applicant does not own the land the water right is on.)
- N/A Supplemental Form D – For water rights served by or issued in the name of an irrigation district. Complete when the transfer applicant is not the irrigation district.
- N/A Land Use Information Form with approval and signature (or signed land use form receipt stub). Not required if water is to be diverted, conveyed, and/or used only on federal lands or if **all** of the following apply: a) a change in place of use only, b) no structural changes, c) the use of water is for irrigation only, and d) the use is located within an irrigation district or an exclusive farm use zone.
- N/A Water Well Report/Well Log for changes in point(s) of appropriation (well(s)) or additional point(s) of appropriation.
- N/A Geologist Report for a change from a surface water point of diversion to a ground water point of appropriation (well), if the proposed well is more than 500' from the surface water source and more than 1000' upstream or downstream from the point of diversion. See OAR 690-380-2130 for requirements and applicability.

**(For Staff Use Only)**

**WE ARE RETURNING YOUR APPLICATION FOR THE FOLLOWING REASON(S):**

- Application fee not enclosed/insufficient
- Land Use Form not enclosed or incomplete
- Additional signature(s) required
- Map not included or incomplete
- Part \_\_\_\_\_ is incomplete

Other/Explanation \_\_\_\_\_  
 Staff: \_\_\_\_\_ 503-986-0 \_\_\_\_\_ Date: \_\_\_\_/\_\_\_\_/\_\_\_\_

## Part 2 of 5 – Transfer Application Map Checklist

Your transfer application will be returned if any of the map requirements listed below are not met.

Please be sure that the transfer application map you submit includes all the required items and matches the existing water right map. Check all boxes that apply.

- N/A Certified Water Right Examiner (CWRE) Stamp and Original Signature. For a list of CWREs, see [http://apps.wrd.state.or.us/apps/wr/cwre\\_license\\_view/](http://apps.wrd.state.or.us/apps/wr/cwre_license_view/). CWRE stamp and signature are not required for substitutions.
- N/A If **more than three** water rights are involved, separate maps are needed for each water right.
- Permanent quality printed with dark ink on good quality paper.
- The size of the map can be 8½ x 11 inches, 8½ x 14 inches, 11 x 17 inches, or up to 30 x 30 inches. For 30 x 30 inch maps, one extra copy is required.
- A north arrow, a legend, and scale.
- The scale of the map must be: 1 inch = 400 feet, 1 inch = 1,320 feet, the scale of the Final Proof/Claim of Beneficial Use Map (the map used when the permit was certificated), the scale of the county assessor map if the scale is not smaller than 1 inch = 1,320 feet, or a scale that has been pre-approved by the Department.
- Township, Range, Section, ¼ ¼, DLC, Government Lot, and other recognized public land survey lines.
- Tax lot boundaries (property lines) are required. Tax lot numbers are recommended.
- Major physical features including rivers and creeks showing direction of flow, lakes and reservoirs, roads, and railroads.
- Major water delivery system features from the point(s) of diversion/appropriation such as main pipelines, canals, and ditches.
- Existing place of use that includes separate hachuring for each water right, priority date, and use including number of acres in each quarter-quarter section, government lot, or in each quarter-quarter section as projected within government lots, donation land claims, or other recognized public land survey subdivisions. If less than the entirety of the water right is being changed, a separate hachuring is needed for lands left unchanged.
- N/A Proposed place of use that includes separate hachuring for each water right, priority date, and use including number of acres in each quarter-quarter section, government lot, or in each quarter-quarter section as projected within government lots, donation land claims, or other recognized public land survey subdivisions.
- Existing point(s) of diversion or well(s) with distance and bearing or coordinates from a recognized survey corner. This information can be found in your water right certificate or permit.
- N/A If you are proposing a change in point(s) of diversion or well(s), show the proposed location and label it clearly with distance and bearing or coordinates. If GPS coordinates are used, latitude-longitude coordinates may be expressed as either degrees-minutes-seconds with at least one digit after the decimal (example – 42°32'15.5") or degrees-decimal with five or more digits after the decimal (example – 42.53764°).



## Part 4 of 5 – Applicant Information and Signature

### Applicant Information

APPLICANT/BUSINESS NAME <b>City of Independence</b>		PHONE NO. <b>503-838-1212</b>	ADDITIONAL CONTACT NO.
ADDRESS <b>PO Box 7</b>			FAX NO.
CITY <b>Independence</b>	STATE <b>OR</b>	ZIP <b>97351</b>	E-MAIL
<b>BY PROVIDING AN E-MAIL ADDRESS, CONSENT IS GIVEN TO RECEIVE ALL CORRESPONDENCE FROM THE DEPARTMENT ELECTRONICALLY. COPIES OF THE FINAL ORDER DOCUMENTS WILL ALSO BE MAILED.</b>			

**Agent Information** – The agent is authorized to represent the applicant in all matters relating to this application.

AGENT/BUSINESS NAME <b>4B Engineering &amp; Consulting, LLC</b>		PHONE NO. <b>503-589-1115</b>	ADDITIONAL CONTACT NO.
ADDRESS <b>3700 River Road N, Suite 2</b>			FAX NO. <b>503-589-1118</b>
CITY <b>Keizer</b>	STATE <b>Or</b>	ZIP <b>97303</b>	E-MAIL <b>brooke@4bengineering.com</b>
<b>BY PROVIDING AN E-MAIL ADDRESS, CONSENT IS GIVEN TO RECEIVE ALL CORRESPONDENCE FROM THE DEPARTMENT ELECTRONICALLY. COPIES OF THE FINAL ORDER DOCUMENTS WILL ALSO BE MAILED.</b>			

Explain in your own words what you propose to accomplish with this transfer application, and why:  
 Moving of certificated water from property that was purchased by the City of Independence to the main Independence wellfield (Polk Wellfield)

If you need additional space, continue on a separate piece of paper and attach to the application as "Attachment 1".

Check this box if this project is fully or partially funded by the American Recovery and Reinvestment Act. (Federal stimulus dollars)

#### Check One Box

- By signing this application, I understand that, upon receipt of the draft preliminary determination and prior to Department approval of the transfer, I will be required to provide landownership information and evidence that I am authorized to pursue the transfer as identified in OAR 690-380-4010(5); **OR**
- I affirm the applicant is a municipality as defined in ORS 540.510(3)(b) and that the right is in the name of the municipality or a predecessor; **OR**
- I affirm the applicant is an entity with the authority to condemn property and is acquiring by condemnation the property to which the water right proposed for transfer is appurtenant and have supporting documentation.

**RECEIVED**  
FEB 04 2016  
OWRD

I understand that prior to Department approval of the transfer application, I may be required to submit payment to the Department for publication of a notice in a newspaper with general circulation in the area where the water right is located, once per week for two consecutive weeks. If more than one qualifying newspaper is available, I suggest publishing the notice in the following newspaper: \_\_\_\_\_.

**I (we) affirm that the information contained in this application is true and accurate.**

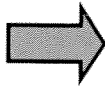

 _____ Applicant signature	MICHAEL L. DANKO COMM DEV. DIR _____ Print Name (and Title if applicable)	1-28-2016 _____ Date
_____	_____	_____
Applicant signature	Print Name (and Title if applicable)	Date

Is the applicant the sole owner of the land on which the water right, or portion thereof, proposed for transfer is located?  Yes  No *If NO, include signatures of all deeded landowners (and mailing*

*and/or e-mail addresses if different than the applicant's) or attach affidavits of consent (and mailing and/or e-mail addresses) from all landowners or individuals/entities to which the water right(s) were conveyed.*

RECEIVED  
FEB 04 2016  
OWRD

Check the following boxes that apply:

- The applicant is responsible for completion of change(s). Notices and correspondence should continue to be sent to the applicant.
- The receiving landowner will be responsible for completing the proposed change(s) after the final order is issued. Copies of notices and correspondence should be sent to this landowner.
- Both the receiving landowner and applicant will be responsible for completion of change(s). Copies of notices and correspondence should be sent to this landowner and the applicant.

At this time, are the lands in this transfer application in the process of being sold?  Yes  No

If YES, and you know who the new landowner will be, please complete the receiving landowner information table below. If you do not know who the new landowner will be, then a request for assignment will have to be filed for at a later date.

If a property sells, the certificated water right(s) located on the land belong to the new owner, unless a sale agreement or other document states otherwise. For more information see: <http://www.oregon.gov/owrd/docs/transfer-propertytransactions.pdf>

RECEIVING LANDOWNER NAME			PHONE NO.	ADDITIONAL CONTACT NO.
ADDRESS				FAX NO.
CITY	STATE	ZIP	E-MAIL	

Describe any special ownership circumstances here: \_\_\_\_\_

- Check here if any of the water rights proposed for transfer are or will be located within or served by an irrigation or other water district. (**Tip:** Complete and attach Supplemental Form D.)

IRRIGATION DISTRICT NAME	ADDRESS	
CITY	STATE	ZIP

- Check here if water for any of the rights supplied under a water service agreement or other contract for stored water with a federal agency or other entity.

ENTITY NAME	ADDRESS	
CITY	STATE	ZIP

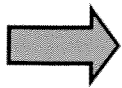

To meet State Land Use Consistency Requirements, you must list all county, city, municipal corporation, or tribal governments within whose jurisdiction water will be diverted, conveyed or used.

ENTITY NAME <b>Polk County</b>	ADDRESS <b>850 Main Street</b>	
CITY <b>Dallas</b>	STATE <b>OR</b>	ZIP <b>97338</b>

ENTITY NAME	ADDRESS	
CITY	STATE	ZIP

## INSTRUCTIONS for editing the Application Form

To add additional lines to tables within the forms or to copy and paste additional Part 5 pages, please **save the application form to your computer**. Unlock the document by using one of the following instructions for your Microsoft Word software version:

### Microsoft Word 2003

Unlock the document by one of the following:

- Using the **Tools** menu => click **Unprotect Document**;
- OR**
- Using the **Forms** toolbar => click on the **Protect/Unprotect** icon.

To relock the document to enable the checkboxes to work, you will need to:

- Using the **Tools** menu => click **Protect Document**;
- OR**
- Using the **Forms** toolbar => click on the **Protect/Unprotect** icon.

### Microsoft Word 2007

- Unlock the document by clicking the **Review** tab, then click **Protect Document**, then click **Stop Protect**
- To relock the document, click **Editing Restrictions**, then click **Allow Only This Type of Editing**, select **Filling In Forms** from the drop-down menu, then check **Yes, Start Enforcing Protection**.

### Microsoft Word 2010

- Unlock the document by clicking the **Review** tab, toggle the **Restrict Editing** icon at the upper right, then click **Stop Protect** at the bottom right. Then uncheck the “**Allow only this type of editing** in the document: **Filling in forms**” in the “Editing restrictions” section on the right-hand list of options.
- To relock the document, check the **Editing Restrictions/Allow Only This Type of Editing/Filling In Forms** box from the drop-down menu, then check **Yes, Start Enforcing Protection**. You do not need to assign a password for the editing restrictions.

### Other Alternatives:

- Photocopy pages or tables in Part 5, ~~mark through~~ any non-applicable information, insert/attach photocopied pages to document in the appropriate location, and manually amend page numbers as necessary (e.g. Page 5 6 of 9 10).
- You may refer to additional attachments that you may include, such as separately produced tables or spreadsheets to convey large numbers of rows of place of use listings, owner/property parcels, etc. You may contact the Department at 503-986-0900 and ask for Transfer Staff if you have questions.

Once the application has been unlocked, you may:

- add additional rows to tables using the Table tools, and
- select and copy the pages of Part 5 and paste as many additional sets of Part 5 pages as needed at the end of the application.

After editing, re-lock the document to enable checkboxes to work.

1 12 1 1

RECEIVED

FEB 04 2016

OWRD

**Part 5 of 5 – Water Right Information**

Please use a separate Part 5 for each water right being changed. See instructions on page 6, to copy and paste additional Part 5s, or to add additional rows to tables within the form.

**CERTIFICATE # 31510**

**Description of Water Delivery System**

System capacity: .56 cubic feet per second (cfs) **OR**  
250 gallons per minute (gpm)

Describe the current water delivery system or the system that was in place at some time within the last five years. Include information on the pumps, canals, pipelines and sprinklers used to divert, convey and apply the water at the authorized place of use. **Underground pipeline from well to batch plant and rock crusher**

**Table 1. Location of Authorized and Proposed Point(s) of Diversion (POD) or Appropriation (POA)**  
 (Note: If the POD/POA name is not specified on the certificate, assign it a name or number here.)

POD/POA Name or Number	Is this POD/POA Authorized on the Certificate or is it Proposed?	IFPOA, OWRD Well Log ID# (or Well ID Tag # L-___)	Twp		Rng		Sec	¼ ¼		Tax Lot, DLC or Gov't Lot	Measured Distances (from a recognized survey corner)
Valley Concrete	<input checked="" type="checkbox"/> Authorized <input type="checkbox"/> Proposed	L-10940	8	S	4	W	28	NW	NE		599.05' East and 1,286.46' South of the N 1/4 corner of T8S, R4W, Section 28
River Drive	<input type="checkbox"/> Authorized <input checked="" type="checkbox"/> Proposed	L-38901	8	S	4	W	21	NW	SE		2,383' North and 2,437'-5" West of the SE corner of T8S, R4W, Section 21
Polk #1	<input type="checkbox"/> Authorized <input checked="" type="checkbox"/> Proposed	POLK 2948	8	S	4	W	21	NW	SE		2,378'-6" North and 2,003'-2" West of the SE corner of T8S, R4W, Section 21
Polk #2	<input type="checkbox"/> Authorized <input checked="" type="checkbox"/> Proposed	L-48798	8	S	4	W	21	NW	SE		2,082'-9" North and 2,039'-7" West of the SE corner of T8S, R4W, Section 21
Polk #3	<input type="checkbox"/> Authorized <input checked="" type="checkbox"/> Proposed	L-68852	8	S	4	W	21	NW	SE		2,033'-7" North and 2,221'-2" West of the SE corner of T8S, R4W, Section 21

**Check all type(s) of change(s) proposed below (change "CODES" are provided in parentheses):**

- |  |   |
|--|---|
| <input checked="" type="checkbox"/> Place of Use (POU)                 | <input type="checkbox"/> Supplemental Use to Primary Use (S to P)     |
| <input checked="" type="checkbox"/> Character of Use (USE)             | <input checked="" type="checkbox"/> Point of Appropriation/Well (POA) |
| <input type="checkbox"/> Point of Diversion (POD)                      | <input type="checkbox"/> Additional Point of Appropriation (APOA)     |
| <input type="checkbox"/> Additional Point of Diversion (APOD)          | <input type="checkbox"/> Substitution (SUB)                           |
| <input type="checkbox"/> Surface Water POD to Ground Water POA (SW/GW) | <input type="checkbox"/> Government Action POD (GOV)                  |

**Will all of the proposed changes affect the entire water right?**

FEB 07 2017

**OWRD**

**RECEIVED**



- Yes Complete only the Proposed (“to” or “on” lands) section of Table 2 on the next page. Use the “CODES” listed above to describe the proposed changes.
- No Complete all of Table 2 to describe the portion of the water right to be changed.

RECEIVED

FEB 07 2017

OWRD



**For Place of Use or Character of Use Changes**

Are there other water right certificates, water use permits or ground water registrations associated with the “from” or the “to” lands?  Yes  No

If YES, list the certificate, water use permit, or ground water registration numbers: Permit G-12134, Permit G-10375.



Pursuant to ORS 540.510, any “layered” water use such as an irrigation right that is supplemental to a primary right proposed for transfer must be included in the transfer or be cancelled. Any change to a ground water registration must be filed separately in a ground water registration modification application.

**For Substitution** (ground water supplemental irrigation will be substituted for surface water primary irrigation)

Ground water supplemental Permit or Certificate # \_\_\_\_\_;  
Surface water primary Certificate # \_\_\_\_\_.

**RECEIVED**  
FEB 04 2016  
OWRD

**For a change from Supplemental Irrigation Use to Primary Irrigation Use**

Identify the primary certificate to be cancelled. Certificate # \_\_\_\_\_

**For a change in point(s) of appropriation (well(s)) or additional point(s) of appropriation:**

Well log(s) are attached for each authorized and proposed well(s) that are clearly labeled and associated with the corresponding well(s) in Table 1 above and on the accompanying application map.

**Tip:** You may search for well logs on the Department’s web page at:  
[http://apps.wrd.state.or.us/apps/gw/well\\_log/Default.aspx](http://apps.wrd.state.or.us/apps/gw/well_log/Default.aspx)

**AND/OR**

Describe the construction of the authorized and proposed well(s) in Table 3 for any wells that do not have a well log. For *proposed wells not yet constructed or built*, provide “a best estimate” for each requested information element in the table. The Department recommends you consult a licensed well driller, geologist, or certified water right examiner to assist with assembling the information necessary to complete Table 3.

**Table 3. Construction of Point(s) of Appropriation**

Any well(s) in this listing must be clearly tied to corresponding well(s) described in Table 1 and shown on the accompanying application map. Failure to provide the information will delay the processing of your transfer application until it is received. The information is necessary for the department to assess whether the proposed well(s) will access the same source aquifer as the authorized point(s) of appropriation (POA). The Department is prohibited by law from approving POA changes that do not access the same source aquifer.

Proposed or Authorized POA Name or Number	Is well already built? (Yes or No)	If an existing well: OWRD Well ID Tag No. L-	Total well depth	Casing Diameter	Casing Intervals (feet)	Seal depth(s) (intervals)	Perforated or screened intervals (in feet)	Static water level of completed well (in feet)	Source aquifer (sand, gravel, basalt, etc.)	Well -specific rate (cfs or gpm). If less than full rate, water right
Valley Concrete	Yes	L-10940	48'	10"	0'-48'	0'-21'	38'-46'	18'	Silt, Gravel	200 GPM
River Drive	Yes	L-38901	100'	8"	0'-61'	0'-18'	35'-50'	26'	Gravel	100 GPM
Polk #1	Yes	Polk 2948	51'	12"	+1.5'-51'	0'-20'	22'-45'	19'	Sand, Gravel	1000 GPM
Polk #2	Yes	L-48798	57'	12"	+3'-26'	0'-19'	24'-57'	24'	Clay	300 GPM

Proposed or Authorized POA Name or Number	Is well already built? (Yes or No)	If an existing well: OWRD Well ID Tag No. L-	Total well depth	Casing Diameter	Casing Intervals (feet)	Seal depth(s) (intervals)	Perforated or screened intervals (in feet)	Static water level of completed well (in feet)	Source aquifer (sand, gravel, basalt, etc.)	Well -specific rate (cfs or gpm). If less than full rate water right
Polk #3	Yes	L-68852	52'	12"	+3'-22'	0'-20'	22'-42'	14'-8"	Clay, Gravel	800 GPM

**RECEIVED**  
**FEB 04 2016**  
**OWRD**

Water Right Information Query Results	
<b>Contact Information</b>	<b>Documents</b> <a href="#">View all scanned documents</a>
<b>▼ Current contact information</b> OWNER: ▸ VALLEY CONCRETE & GRAVEL CO. INC. PO BOX 38 INDEPENDENCE, OR 97351	<b>▶ Application: G 2469</b> <b>▶ Permit: G 2279</b> <a href="#">document</a> <b>▼ Certificate: 31510</b> <a href="#">document</a> , <a href="#">paper map</a> ▸ Signature: 4/10/1964 ▸ Type: Original ▸ <a href="#">View right with Web Mapping</a> ▸ <a href="#">View Places of Use from Water Rights in the Same Area</a>
<b>Water Right Information</b>	
Status: Non-Cancelled County: Marion, Polk File Folder Location: Salem Watermaster District: 16	
<b>Point(s) of Diversion</b>	
<b>▶ POD 1 - A WELL &gt; WILLAMETTE RIVER</b>	
<b>Place(s) of Use</b> <a href="#">Add TRS grouping</a>	
<b>▶ Use - INDUSTRIAL/MANUFACTURING USES (Primary); Priority Date: 10/15/1962</b>	
<b>Water Right Genealogy</b>	
<b>----No genealogy records available for this water right, try the family link below instead.</b>	

[View Water Rights in same Family](#)

[Report Errors with Water Right Data](#)

[Return to WRIS Query](#)

RECEIVED  
 FEB 04 2016  
 OWRD

T 12251

STATE OF OREGON  
COUNTY OF POLK  
CERTIFICATE OF WATER RIGHT

This Is to Certify, That VALLEY CONCRETE and GRAVEL COMPANY, INC.

of P. O. Box 38, Independence, State of Oregon, has made proof to the satisfaction of the STATE ENGINEER of Oregon, of a right to the use of the waters of a well

a tributary of Willamette River for the purpose of washing sand and gravel and production of concrete

under Permit No. G-2279 of the State Engineer, and that said right to the use of said waters has been perfected in accordance with the laws of Oregon; that the priority of the right hereby confirmed dates from October 15, 1962,

that the amount of water to which such right is entitled and hereby confirmed, for the purposes aforesaid, is limited to an amount actually beneficially used for said purposes, and shall not exceed 0.56 cubic foot per second

or its equivalent in case of rotation, measured at the point of diversion from the stream. The point of diversion is located in the NW 1/4 NE 1/4, as projected within Hill DLC 45, Section 28, T. 8 S., R. 4 W., W. M.; Well located 1286.46' South and 599.05' East from the N 1/4 corner of Section 28.

The amount of water used for irrigation, together with the amount secured under any other right existing for the same lands, shall be limited to - - - - - of one cubic foot per second per acre,

and shall conform to such reasonable rotation system as may be ordered by the proper state officer.

A description of the place of use under the right hereby confirmed, and to which such right is appurtenant, is as follows:

NW 1/4 NE 1/4  
as projected within Hill DLC 45  
Section 28  
T. 8 S., R. 4 W., W. M.

RECEIVED  
FEB 04 2016  
OWRD

The right to the use of the water for the purposes aforesaid is restricted to the lands or place of use herein described.

WITNESS the signature of the State Engineer, affixed

this date. APRIL 10 1964

T 12261

CHRIS L. WHEELER

State Engineer

31570

RECEIVED  
OCT 10 1962

STATE ENGINEER  
SALEM, OREGON

Permit No. G- 2279

APPLICATION FOR A PERMIT

To appropriate the Ground Waters of the State of Oregon

I, Central Paving Co. dba Valley Concrete Co.

(Name of applicant)

of P. O. Box 38, Independence, county of Polk

(Postoffice Address)

state of Oregon, do hereby make application for a permit to appropriate the following described ground waters of the state of Oregon, SUBJECT TO EXISTING RIGHTS:

If the applicant is a corporation, give date and place of incorporation

March 1, 1955 State of Oregon

1. Give name of nearest stream to which the well, tunnel or other source of water development is situated Willamette River

(Name of stream)

tributary of

2. The amount of water which the applicant intends to apply to beneficial use is cubic feet per second or 250 gallons per minute.

3. The use to which the water is to be applied is Sand & Gravel Washing and Production of Ready-Mix Concrete

4. The well or other source is located 1286.46 ft. S and 599.05 ft. E from the N corner of Section 28

(Section or subdivision)

See Map attached hereto

(If preferable, give distance and bearing to section corner)

(If there is more than one well, each must be described. Use separate sheet if necessary)

being within the City of Independence NW 1/4 NE 1/4 Sec. 28, Twp. 8 S, R. 4 W. in the county of Polk

5. The None to be miles in length, terminating in the of Sec. Twp.

(Canal or pipe line)

(Smallest legal subdivision)

R. W. M., the proposed location being shown throughout on the accompanying map.

6. The name of the well or other works is None

DESCRIPTION OF WORKS

7. If the flow to be utilized is artesian, the works to be used for the control and conservation of the supply when not in use must be described.

None

8. The development will consist of one well having a diameter of 10 inches and an estimated depth of 45 feet. It is estimated that feet of the well will require 45 casing. Depth to water table is estimated 40

(Give number of wells, tunnels, etc.)

(KIND)

(Feet)

RECEIVED

FEB 04 2016

OWRD

T 12201





MUNICIPAL SUPPLY—

11. To supply the city of NODE  
in \_\_\_\_\_ county, having a present population of \_\_\_\_\_  
and an estimated population of \_\_\_\_\_ in 19\_\_\_\_

ANSWER QUESTIONS 14, 15, 16, 17 AND 18 IN ALL CASES

- 14. Estimated cost of proposed works, \$ 2000.00
- 15. Construction work will begin on or before Completed Feb. 2, 1951
- 16. Construction work will be completed on or before Feb. 2, 1951
- 17. The water will be completely applied to the proposed use on or before has been in use
- 18. If the ground water supply is supplemental to an existing water supply, identify any application for permit, permit, certificate or adjudicated right to appropriate water, made or held by the applicant. None

*Berg V. Lindahl, Jr.*  
(Signature of applicant)

Remarks: This well has been in use for some twenty-five to thirty years. It was enlarged and a new pump was installed in 1951. This improvement has been in use since that date. The quantity of water used varies daily. The peak use is in the late summer and early fall months. All wash water for sand and gravel washing filters back into the ground storage.

RECEIVED  
FEB 04 2016  
OWRD

STATE OF OREGON, }  
County of Marion, } ss.

This is to certify that I have examined the foregoing application, together with the accompanying maps and data, and return the same for \_\_\_\_\_ completion

In order to retain its priority, this application must be returned to the State Engineer, with corrections on or before December 31, 1962

WITNESS my hand this 30th day of October, 1962.

RECEIVED

T 12261

STATE ENGINEER  
Seal OREGON

By

*Walter H. ...*

CHRIS L. WHEELER  
STATE ENGINEER  
ASSISTANT

STATE OF OREGON,

PERMIT

County of Marion,

This is to certify that I have examined the foregoing application and do hereby grant the same, SUBJECT TO EXISTING RIGHTS and the following limitations and conditions:

The right herein granted is limited to the amount of water which can be applied to beneficial use and shall not exceed 0.56 cubic feet per second measured at the point of diversion from the well or source of appropriation, or its equivalent in case of rotation with other water users, from a well

The use to which this water is to be applied is washing sand and gravel and production of concrete

If for irrigation, this appropriation shall be limited to - - of one cubic foot per second or its equivalent for each acre irrigated and shall be further limited to a diversion of not to exceed acre feet per acre for each acre irrigated during the irrigation season of each year;

and shall be subject to such reasonable rotation system as may be ordered by the proper state officer.

The well shall be cased as necessary in accordance with good practice and if the flow is artesian the works shall include proper capping and control valve to prevent the waste of ground water.

The works constructed shall include an air line and pressure gauge or an access port for measuring line, adequate to determine water level elevation in the well at all times.

The permittee shall install and maintain a weir, meter, or other suitable measuring device, and shall keep a complete record of the amount of ground water withdrawn.

The priority date of this permit is October 15, 1962

Actual construction work shall begin on or before January 24, 1964 and shall thereafter be prosecuted with reasonable diligence and be completed on or before October 1, 1964

Complete application of the water to the proposed use shall be made on or before October 1, 1965

WITNESS my hand this 24th day of January, 1963

Chris L. Walker STATE ENGINEER

Application No. G. 2469

Permit No. G. 2274

PERMIT

TO APPROPRIATE THE GROUND WATERS OF THE STATE OF OREGON

This instrument was first received in the office of the State Engineer at Salem, Oregon, on the 15th day of October, 1962, at 5:12 o'clock P. M.

Returned to applicant:

Approved:

January 24, 1963

Recorded in book No. 9 of 2279

Ground Water Permits on page

STATE ENGINEER

Drainage Basin No. 2 page 960

State Printing

RECEIVED

FEB 04 2016

1 1963



RECEIVED

Polk SOS 76

FEB 24 1998

I.D.# - L10940

STATE OF OREGON WATER SUPPLY WELL REPORT (as required by ORS 537.765)

WATER RESOURCES DEPT. SALEM, OREGON

(START CARD) # 92263

Instructions for completing this report are on the last page of this form.

(1) OWNER: Valley Concrete Well Number \_\_\_\_\_ Name Valley Concrete Address P.O. Box 38 City Independence State ORE Zip 97351

(2) TYPE OF WORK: [ ] New Well [ ] Deepening [x] Alteration (repair/recondition) [ ] Abandonment

(3) DRILL METHOD: [ ] Rotary Air [ ] Rotary Mud [x] Cable [ ] Auger [ ] Other

(4) PROPOSED USE: [ ] Domestic [ ] Community [x] Industrial [ ] Irrigation [ ] Thermal [ ] Injection [ ] Livestock [ ] Other

(5) BORE HOLE CONSTRUCTION: Special Construction approval [ ] Yes [x] No Depth of Completed Well \_\_\_\_\_ ft.

Table with columns: Diameter, From, To, Material, From, To, Sacks or pounds. Includes handwritten note: SEAL NOT DISTURBED

How was seal placed: Method [ ] A [ ] B [ ] C [ ] D [ ] E [ ] Other Backfill placed from \_\_\_\_\_ ft. to \_\_\_\_\_ ft. Material \_\_\_\_\_ Gravel placed from \_\_\_\_\_ ft. to \_\_\_\_\_ ft. Size of gravel \_\_\_\_\_

(6) CASING/LINER: Table with columns: Diameter, From, To, Gauge, Steel, Plastic, Welded, Threaded. Includes handwritten 'A' in the To column.

Final location of shoe(s) \_\_\_\_\_

(7) PERFORATIONS/SCREENS: Table with columns: From, To, Slot size, Number, Diameter, Tele/pipe size, Casing, Liner. Includes handwritten 'Mills Knife' and '10B'.

(8) WELL TESTS: Minimum testing time is 1 hour. [x] Pump [ ] Bailer [ ] Air [ ] Flowing Artesian. Yield gal/min 650 GPM Drawdown 8' Drill stem at 545' Time 1 hr. Depth of strata: 6'-8" Temperature of water 57°F. Depth Artesian Flow Found \_\_\_\_\_

Was a water analysis done? [ ] Yes By whom \_\_\_\_\_ Did any strata contain water not suitable for intended use? [ ] Too little [ ] Salty [ ] Muddy [ ] Odor [ ] Colored [ ] Other \_\_\_\_\_

(9) LOCATION OF WELL by legal description: County Polk Latitude \_\_\_\_\_ Longitude \_\_\_\_\_ Township B5 N or S Range 4W E or W. WM. Section 28 SW 1/4 NE 1/4 Tax Lot 2600 Lot \_\_\_\_\_ Block \_\_\_\_\_ Subdivision \_\_\_\_\_ Street Address of Well (or nearest address) 15 'C' STREET INDEPENDENCE ORE 97351

(10) STATIC WATER LEVEL: 12'-8" ft. below land surface. Date 1-29-98 Artesian pressure \_\_\_\_\_ lb. per square inch. Date \_\_\_\_\_

(11) WATER BEARING ZONES: Table with columns: From, To, Estimated Flow Rate, SW. Includes handwritten 'N' and 'A'.

(12) WELL LOG: Ground Elevation \_\_\_\_\_

Table with columns: Material, From, To, SWL. Includes handwritten note: An 8" diameter x 4'-6" Long piece of tubing was fished out of this existing well. Some pieces of an old pump strainer was drilled on + removed.

RECEIVED FEB 04 2016 OWRD

Date started Jan. 21, 1998 Completed Jan. 30, 1998 (unbonded) Water Well Constructor Certification: I certify that the work I performed on the construction, alteration, or abandonment of this well is in compliance with Oregon water supply well construction standards. Materials used and information reported above are true to the best of my knowledge and belief. WWC Number \_\_\_\_\_ Signed \_\_\_\_\_ Date \_\_\_\_\_

(bonded) Water Well Constructor Certification: I accept responsibility for the construction, alteration, or abandonment work performed on this well during the construction dates reported above. All work performed during this time is in compliance with Oregon water supply well construction standards. This report is true to the best of my knowledge and belief. WWC Number 633 Signed Michael Waldrop Date Feb. 22, 1998

POLK 52505

STATE OF OREGON  
WATER SUPPLY WELL REPORT  
(as required by ORS 537.765)

(WELL I.D.)# L 10940  
(START CARD) # 190564

Instructions for completing this report are on the last page of this form.

(1) OWNER: Well Number 1  
Name Valley Concrete  
Address P.O. Box 36  
City Independence State OR Zip 97331

(2) TYPE OF WORK  
 New Well  Deepening  Alteration (repair/recondition)  Abandonment

(3) DRILL METHOD:  
 Rotary Air  Rotary Mud  Cable  Auger  
 Other

(4) PROPOSED USE:  
 Domestic  Community  Industrial  Irrigation  
 Thermal  Injection  Livestock  Other

(5) BORE HOLE CONSTRUCTION:  
Special Construction approval  Yes  No Depth of Completed Well 45 ft.  
Explosives used  Yes  No Type \_\_\_\_\_ Amount \_\_\_\_\_

HOLE SEAL table with columns: Diameter, From, To, Material, From, To, Sacks or pounds. Row 1: 10", 0, 45, \_\_\_\_\_, \_\_\_\_\_, \_\_\_\_\_, \_\_\_\_\_

How was seal placed: Method  A  B  C  D  E  
 Other \_\_\_\_\_  
Backfill placed from \_\_\_\_\_ ft. to \_\_\_\_\_ ft. Material \_\_\_\_\_  
Gravel placed from \_\_\_\_\_ ft. to \_\_\_\_\_ ft. Size of gravel \_\_\_\_\_

(6) CASING/LINER: table with columns: Diameter, From, To, Gauge, Steel, Plastic, Welded, Threaded. Rows for Casing and Liner.

Final location of shoe(s) \_\_\_\_\_

(7) PERFORATIONS/SCREENS: table with columns: From, To, Slot size, Number, Diameter, Tele/pipe size, Casing, Liner.

(8) WELL TESTS: Minimum testing time is 1 hour  
 Pump  Bailer  Air  Flowing Artesian  
Yield gal/min 200 GPM Drawdown \_\_\_\_\_ Drill stem at 45 Time 1 hr.

Temperature of water 54° Depth Artesian Flow Found \_\_\_\_\_  
Was a water analysis done?  Yes By whom \_\_\_\_\_  
Did any strata contain water not suitable for intended use?  Too little  
 Salty  Muddy  Odor  Colored  Foul  
Depth of strata: \_\_\_\_\_

(9) LOCATION OF WELL by legal description:  
County Polk Latitude \_\_\_\_\_ Longitude \_\_\_\_\_  
Township 8 S Range 4 W WM.  
Section 28 SW 1/4 NE 1/4  
Tax Lot 2600 Lot \_\_\_\_\_ Block \_\_\_\_\_ Subdivision \_\_\_\_\_  
Street Address of Well (or nearest address) \_\_\_\_\_

(10) STATIC WATER LEVEL:  
18' ft. below land surface. Date 1/18/2007  
Artesian pressure \_\_\_\_\_ lb. per square inch. Date \_\_\_\_\_

(11) WATER BEARING ZONES: table with columns: From, To, Estimated Flow Rate, SWL.

(12) WELL LOG:  
Ground Elevation \_\_\_\_\_

Well log table with columns: Material, From, To, SWL. Includes text: "Cleaned out 10" well bore w/ 9 7/8" drill bit down to 45' and flow tested well to insure proper flow through perforations."

RECEIVED  
FEB 04 2016  
OWWRD

Ron Robinson Well Drilling  
4520 Salem Dallas Hwy NW  
Salem, OR 97304

Date started 1/18/2007 Completed 1/18/2007

(unbonded) Water Well Constructor Certification:  
I certify that the work I performed on the construction, alteration, or abandonment of this well is in compliance with Oregon water supply well construction standards. Materials used and information reported above are true to the best of my knowledge and belief.  
WWC Number \_\_\_\_\_  
Signed \_\_\_\_\_ Date \_\_\_\_\_

(bonded) Water Well Constructor Certification:  
I accept responsibility for the construction, alteration, or abandonment work performed on this well during the construction dates reported above. All work performed during this time is in compliance with Oregon water supply well construction standards. This report is true to the best of my knowledge and belief.  
WWC Number 1585  
Signed \_\_\_\_\_ Date 1/19/2007

T 12201

RECEIVED

POLK 51072

RIVER DRIVE

STATE OF OREGON WATER SUPPLY WELL REPORT

DEC 02 1999

(START CARD) # 122676

Instructions for completing this report at WATER RESOURCES DEPT. SALEM, OREGON

(1) OWNER: Well Number L-10958 Name City of Independence Address PO Box 7 City Independence State OR Zip 97157

(2) TYPE OF WORK [X] New Well [ ] Deepening [ ] Alteration (repair/recondition) [ ] Abandonment

(3) DRILL METHOD: [ ] Rotary Air [ ] Rotary Mud [X] Cable [ ] Auger [ ] Other

(4) PROPOSED USE: [ ] Domestic [ ] Community [ ] Industrial [ ] Irrigation [ ] Thermal [ ] Injection [ ] Livestock [X] Other TEST

(5) BORE HOLE CONSTRUCTION: Special Construction approval [ ] Yes [X] No Depth of Completed Well 100 ft. Explosives used [ ] Yes [X] No Type Amount

Table with columns: HOLE Diameter, From, To, Material, SEAL From, To, Sacks or pounds. Row 1: 10", 0, 19, Bentonite, 0, 19, 7. Row 2: 6", 19, 100.

How was seal placed: Method [ ] A [ ] B [ ] C [ ] D [ ] E [X] Other Pour Dry + Probed Backfill placed from \_\_\_ ft. to \_\_\_ ft. Material Gravel placed from \_\_\_ ft. to \_\_\_ ft. Size of gravel

(6) CASING/LINER: Table with columns: Diameter, From, To, Gauge, Steel, Plastic, Welded, Threaded. Casing: 6", +1, 59, 250, [X], [ ], [X], [ ].

Final location of shoe(s) 59

(7) PERFORATIONS/SCREENS: [X] Perforations Method Mills Knife [ ] Screens Type Material. From 35 To 51 Slot size 1/4" Number 64 Diameter 3" Casing [X] Liner [ ]

(8) WELL TESTS: Minimum testing time is 1 hour. [X] Pump [X] Bailer [ ] Air [ ] Flowing Artesian. Yield gal/min 600 Drawdown 8 Drill stem at Time 1 hr. Bailer Pump 100 10FT

Temperature of water 54° Depth Artesian Flow Found Was a water analysis done? [X] Yes By whom Stettlers Did any strata contain water not suitable for intended use? [X] Yes [ ] Too little [ ] Salty [ ] Muddy [ ] Odor [ ] Colored [X] Other Surface Depth of strata: 10 FT

(9) LOCATION OF WELL by legal description: County Polk Latitude Longitude Township 8 N or Range 4 E or W.M. Section 21 NW 1/4 SE 1/4 Tax Lot 204 Block 842106 Subdivision Street Address of Well (or nearest address) NE corner of Polk St + River Dr.

(10) STATIC WATER LEVEL: 26 ft. below land surface. Date 11-3-99 Artesian pressure lb. per square inch. Date

(11) WATER BEARING ZONES: Depth at which water was first found 10 FT. Table with columns: From, To, Estimated Flow Rate, SWI. Row 1: 10, 13, 1gpm, 7. Row 2: 35, 51, 100gpm, 26.

(12) WELL LOG: Ground Elevation. Table with columns: Material, From, To, SWL. TOP SOIL 0 4 Clay Brown 4 18 7 Clay Grey 18 22 Sand + small Gravel 22 24 Gravel w clay Brown 24 35 Gravel small to med 35 51 100 Claystone Grey 51 100

RECEIVED FEB 04 2016 OWRD

Date started 10-26-99 Completed 11-5-99 (unbonded) Water Well Constructor Certification: I certify that the work I performed on the construction, alteration, or abandonment of this well is in compliance with Oregon water supply well construction standards. Materials used and information reported above are true to the best of my knowledge and belief. Signed J. Mill WWC Number 1454 Date 11-30-99

(bonded) Water Well Constructor Certification: I accept responsibility for the construction, alteration, or abandonment work performed on this well during the construction dates reported above. All work performed during this time is in compliance with Oregon water supply well construction standards. This report is true to the best of my knowledge and belief. Signed Michael Waldrop WWC Number 035 Date 11-30-99

STATE OF OREGON  
**WATER SUPPLY WELL REPORT**  
(as required by ORS 537.765)

Instructions for completing this report are on the last page of this form

(1) OWNER: Well Number: \_\_\_\_\_  
Name **City of Independence**  
Address **PO Box 7**  
City **Independence** State **OR** Zip **97351**

(2) TYPE OF WORK:  
 New Well  Deepening  Alteration (repair/recondition)  Abandonment

(3) DRILL METHOD:  
 Rotary Air  Rotary Mud  Cable  Auger  
 Other

(4) PROPOSED USE:  
 Domestic  Community  Industrial  Irrigation  
 Thermal  Injection  Livestock  Other

(5) BORE HOLE CONSTRUCTION:  
Special Construction approval  Yes  No Depth of Completed Well **61** ft.  
Explosives used  Yes  No Type \_\_\_\_\_ Amount \_\_\_\_\_

HOLE			SEAL			Amount
Diameter	From	To	Material	From	To	sacks or pounds
12 in	0	61	Bentonite	0	18	15 sacks
6 in	61	70	Bentonite	61	70	2 sacks

How was seal placed: Method  A  B  C  D  E  
 Other **Pour dry and probed**  
Backfill placed from **70** ft. to **100** ft. Material **Gravel**  
Gravel placed from **18** ft. to **61** ft. Size of gravel **3/4 in.**

(6) CASING/LINER:

Diameter	From	To	Gauge	Steel	Plastic	Welded	Threaded
Casing: 8 in	1/2	61	.250	<input checked="" type="checkbox"/>	<input type="checkbox"/>	<input checked="" type="checkbox"/>	<input type="checkbox"/>
Liner:				<input type="checkbox"/>	<input type="checkbox"/>	<input type="checkbox"/>	<input type="checkbox"/>

Final location of shoe(s) **61**

(7) PERFORATIONS/SCREENS:  
 Perforations Method **Torch**  
 Screens Type \_\_\_\_\_ Material \_\_\_\_\_

From	To	Slot size	Number	Diameter	Tube/pipe size	Casing	Liner
35	50	3/8x6	120		8 in	<input checked="" type="checkbox"/>	<input type="checkbox"/>

(8) WELL TESTS: Minimum testing time is 1 hour  
 Pump  Bailor  Air  Flowing Artesian

Yield gal/min	Drawdown	Drill stem at	Time
71.54	9'		1 hr.

Temperature of Water **54 deg.** Depth Artesian Flow found \_\_\_\_\_  
Was a water analysis done?  Yes By whom \_\_\_\_\_  
Did any strata contain water not suitable for intended use?  Too little  
 Salty  Muddy  Odor  Colored  Other \_\_\_\_\_  
Depth of strata: \_\_\_\_\_

(9) LOCATION OF WELL by legal description:  
County **Polk** Latitude \_\_\_\_\_ Longitude \_\_\_\_\_  
Township **8S** N or S. Range **4W** E or W. of WM. \_\_\_\_\_  
Section **21** NW 1/4 **SE** 1/4  
Tax lot \_\_\_\_\_ Lot **1** Block **6** Subdivision \_\_\_\_\_  
Street Address of Well (or nearest address) **805 River Drive**

(10) STATIC WATER LEVEL:  
**26** ft. below land surface. Date **7/10/2000**  
Artesian pressure \_\_\_\_\_ lb. per square inch. Date \_\_\_\_\_

(11) WATER BEARING ZONES:  
Depth at which water was first found **35**

From	To	Estimated Flow Rate	SWL
35	51	100 GPM	26

(12) WELL LOG: Ground elevation \_\_\_\_\_

Material	From	To	SWL
Top soil; brown	0	4	
Clay; brown	4	18	
Clay; sandy grey	18	22	
Sand; grey and gravel	22	24	
Gravel; cemented	24	35	
Gravel; small and medium	35	51	
Claystone; grey	51	100	
6 in casing pulled out then reamed 12 in			

**RECEIVED**  
AUG 14 2000

WATER RESOURCES DEPT.  
SALEM, OREGON

Date started **6/13/2000** Completed **7/10/2000**

(unbonded) Water Well Constructor Certification:  
I certify that the work I performed on the construction, alteration, or abandonment of this well is in compliance with Oregon water supply well construction standards. Materials used and information reported above are true to my best knowledge and belief.

Signed \_\_\_\_\_ WWC Number \_\_\_\_\_ Date \_\_\_\_\_

(bonded) Water Well Constructor Certification:  
I accept responsibility for the construction, alteration, or abandonment work performed on this well during the construction dates reported above. All work performed during this time is in compliance with Oregon water supply well construction standards. This report is true to the best of my knowledge and belief.

Signed *Michael Anderson* WWC Number **633** Date **August 10, 2000**

**RECEIVED**  
FEB 04 2016  
OWRD

ORIGINAL  
File Original, and  
Duplicate with the  
STATE ENGINEER,  
SALEM, OREGON

**RECEIVED**  
SEP 24 1957

**WATER WELL DRILLERS REPORT**  
STATE OF OREGON

Do Not State Well No. 8/4w-21 (H) d  
Fill In State Permit No.

(1) OWNER: STATE ENGINEER  
Name Pacific Power & Light Co.  
Address Independence, Oregon

(10) WELL TESTS: 2948 pump, P&L Power Co.  
Was a pump test made?  Yes  No If yes, by whom?  
Yield: 1200 gal./min. with 14 ft. draw down after 25 hrs.  
" " " " " " " "  
" " " " " " " "  
" " " " " " " "  
Artesian flow \_\_\_\_\_ g.p.m.  
Shut-in pressure \_\_\_\_\_ lbs. per square inch.  
Ballor test \_\_\_\_\_ g.p.m. with \_\_\_\_\_ ft. drawdown  
Temperature of water \_\_\_\_\_ Was a chemical analysis made?  Yes  No  
Was electric log made of well?  Yes  No

(2) LOCATION OF WELL:  
County Polk Owner's number, if any— 4/1  
R. F. D. or Street No. Polk St  
Bearing and distance from section or subdivision corner  
Beginning at the NE corner of Block Number 6  
Township of Independence 438' EAST AND  
then 162.15' South

(11) WELL LOG:  
Diameter of well, 16 inches.  
Total depth 50 ft. Depth of completed well 50 ft.  
Formation: Describe by color, character, size of material and structure, and show thickness of aquifers and the kind and nature of the material in each stratum penetrated, with at least one entry for each change of formation.

(3) TYPE OF WORK (check):  
New well  Deepening  Reconditioning  Abandon   
Abandonment, describe material and procedure in Item 11.

(4) PROPOSED USE (check):  
Domestic  Industrial  Municipal   
Irrigation  Test Well  Other   
(5) EQUIPMENT:  
Rotary   
Cable   
Dug Well

CASING INSTALLED:  
Threaded  Welded

FROM	ft. to	ft.	Diam.	Gage or Wall	Diameter of Bore	from ft.	to ft.
"	0	50	16"	3/8"			
"	"	"	"	"			
"	"	"	"	"			
"	"	"	"	"			
"	"	"	"	"			

Type and size of shoe or well ring \_\_\_\_\_ Size of gravel: \_\_\_\_\_  
Describe joint arc welded

ft. to	ft.	
0"	5"	alluvial soil
5"	10"	brown clay
10"	15"	sand
15"	20"	loose gravel
20"	25"	
25"	30"	
30"	35"	gravel & sand
35"	40"	
40"	45"	
45"	50"	

(7) PERFORATIONS:  
Type of perforator used mill knife perforator  
No. of perforations 3 in., length by 3/8 in.  
ft. to ft. perf per foot No. of rows  
" 20" 45" 6" " " 6" " " "  
" " " " " " " "  
" " " " " " " "  
" " " " " " " "

SCREENS:  
Give Manufacturer's Name, Model No. and Size \_\_\_\_\_

(8) CONSTRUCTION:  
Was a surface sanitary seal provided?  Yes  No To what depth \_\_\_\_\_ ft.  
Were any strata sealed against pollution?  Yes  No  
If yes, note depth of strata \_\_\_\_\_  
FROM \_\_\_\_\_ ft. to \_\_\_\_\_ ft.

METHOD OF SEALING \_\_\_\_\_

(9) WATER LEVELS:  
Depth at which water was first found 18 ft.  
Standing level before perforating 18' 18' ft.  
Standing level after perforating 18 ft.  
Log Accepted by Art Clinton  
[Signed] Art Clinton Dated 8-13, 1957  
Owner

Ground elevation at well site 130.64' test above mean sea level.  
Work started July 2 1957 Completed July 14 1957  
Well Driller's Statement:  
This well was drilled under my jurisdiction and this report is true to the best of my knowledge and belief.  
NAME Art Clinton (Person, firm, or corporation) (Typed or printed)  
Address Rt. 1 Box 2 Independence  
Driller's well number \_\_\_\_\_  
[Signed] Art Clinton (Well Driller)  
License No. 14 Dated Aug 8, 1957

**RECEIVED**

FEB 04 2016

OWRD

1 12261



STATE OF OREGON  
**WATER WELL REPORT**  
 (as required by ORS 537.765)

WATER RESOURCES DEPT. SALEM, OREGON  
 MAY 21 1990

Polk 023 85/4w/2/d  
 (START CARD) # 19137

(1) OWNER: CITY OF INDEPENDENCE Well Number: 19137  
 Name CITY OF INDEPENDENCE  
 Address 240 MONMOUTH INDEPENDENCE RD  
 City INDEPENDENCE State ORE. Zip 97351

(2) TYPE OF WORK:  
 New Well  Deepen  Recondition  Abandon

(3) DRILL METHOD  
 Rotary Air  Rotary Mud  Cable  
 Other

(4) PROPOSED USE:  
 Domestic  Community  Industrial  Irrigation  
 Thermal  Injection  Other MUNICIPAL

(5) BORE HOLE CONSTRUCTION:  
 Special Construction approval Yes  No  Depth of Completed Well 50 ft.  
 Explosives used  Type  Amount

HOLE		SEAL		Amount	
Diameter	From To	Material	From To	sacks or pounds	
16"	0' 50'	CEMENT	0' 20'	255 SCS CEM	
				4 SCS BENT	

How was seal placed: Method  A  B  C  D  E  
 Other  
 Backfill placed from 21 ft. to 50 ft. Material 1/2 X 3/4 RD.  
 Gravel placed from 21 ft. to 50 ft. Size of gravel 1/2 X 3/4 RD.

(6) CASING/LINER:

Diameter	From	To	Gauge	Steel	Plastic	Welded	Threaded
12"	45'	51'	250	<input checked="" type="checkbox"/>	<input type="checkbox"/>	<input checked="" type="checkbox"/>	<input type="checkbox"/>
Liner:				<input type="checkbox"/>	<input type="checkbox"/>	<input type="checkbox"/>	<input type="checkbox"/>

Final location of shoe(s) NO SHOE

(7) PERFORATIONS/SCREENS:  
 Perforations Method TORCH CUT SLOTS  
 Screens Type \_\_\_\_\_ Material \_\_\_\_\_

From	To	Slot size	Number	Diameter	Tele/pipe size	Casing	Liner
22'	45'	5/8" X 9"	460			<input checked="" type="checkbox"/>	<input type="checkbox"/>

(8) WELL TESTS: Minimum testing time is 1 hour

Yield gal/min	Drawdown	Drill stem at	Time
700	7.5'		6 hrs
1030	13.5'		18 HRS.

Temperature of water 53° Depth Artesian Flow Found \_\_\_\_\_  
 Was a water analysis done?  Yes By whom WATER LAB  
 Did any strata contain water not suitable for intended use?  Too little  
 Salty  Muddy  Odor  Colored  Other \_\_\_\_\_  
 Depth of strata: \_\_\_\_\_

(9) LOCATION OF WELL by legal description:  
 County Polk Latitude \_\_\_\_\_ Longitude \_\_\_\_\_  
 Township 8S N or S, Range 4W E or W, WM.  
 Section 21 N1/4 SE 1/4  
 Tax Lot \_\_\_\_\_ Lot \_\_\_\_\_ Block \_\_\_\_\_ Subdivision \_\_\_\_\_  
 Street Address of Well (or nearest address) POLK ST. WELL IN FIELD BEYOND END OF POLK ST. IND.

(10) STATIC WATER LEVEL:  
19 ft. below land surface. Date MAY 9,  
 Artesian pressure \_\_\_\_\_ lb. per square inch. Date \_\_\_\_\_

(11) WATER BEARING ZONES:

Depth at which water was first found \_\_\_\_\_

From	To	Estimated Flow Rate	SW
22'	45'	1000+	1'

(12) WELL LOG: Ground elevation 150.64'

Material	From	To	SW
AN EXISTING 16" WELL DRILLED IN 1957 WAS CONVERTED TO A 12" DIAMETER WELL. THE 12" CASING WAS PERFORATED WITH AN OXY-ACETYLENE TORCH BETWEEN 22' AND 45' AND INSTALLED BETWEEN 22' + 45'. THE CASING STRING CONTACTED BOTTOM AT 50' AND WAS DRIVEN TO 51' DEPTH. THE 16" CASING WAS PULLED OR JACKED OUT WITH GRAPE PLACED BETWEEN 16" + 12". AFTER DEVELOPMENT, THE 12" WAS GROUTED IN USING CEMENT WITH 5% BENTONITE BY WEIGHT AS AN ADDITIVE. THE 16" CASING EXTENDED TO 20' AND WAS PULLED AS GROUT WAS PUMPED. THE GROUT CURED FOR 5-DAYS BEFORE TEST PUMPING.			

Date started MAY 4, 1990 Completed MAY 14, 1990

(unbonded) Water Well Constructor Certification:  
 I certify that the work I performed on the construction, alteration abandonment of this well is in compliance with Oregon well construction standards. Materials used and information reported above are true to my knowledge and belief.  
 WWC Number \_\_\_\_\_  
 Signed \_\_\_\_\_ Date \_\_\_\_\_

(bonded) Water Well Constructor Certification:  
 I accept responsibility for the construction, alteration, or abandonment work performed on this well during the construction dates reported above work performed during this time is in compliance with Oregon construction standards. This report is true to the best of my knowledge and belief.  
 WWC Number 63  
 Signed Michael Waldman Date 5-21-90

STATE OF OREGON  
WATER SUPPLY WELL REPORT  
(as required by ORS 537.765)

Instructions for completing this report are on the last page of this form.

Polk  
51438

WELL I.D. # L 48798  
START CARD # 141217

(1) LAND OWNER  
Name City of Independence Well Number Polk # 2  
Address 240 Menmouth St.  
City Independence State ore Zip 97351

(9) LOCATION OF WELL by legal description:  
County POLK Latitude \_\_\_\_\_ Longitude \_\_\_\_\_  
Township 8S N or S Range 4W E or W. WM.  
Section 21 NW 1/4 SE 1/4  
Tax Lot 8421 DB 100 Block \_\_\_\_\_ Subdivision \_\_\_\_\_  
Street Address of Well (or nearest address) South of Polk #  
Street well 350' approx.

(2) TYPE OF WORK  
 New Well  Deepening  Alteration (repair/recondition)  Abandonment

(3) DRILL METHOD:  
 Rotary Air  Rotary Mud  Cable  Auger  
 Other \_\_\_\_\_

(10) STATIC WATER LEVEL:  
24 ft. below land surface. Date 8-15-01  
Artesian pressure \_\_\_\_\_ lb. per square inch Date \_\_\_\_\_

(4) PROPOSED USE:  
 Domestic  Community  Industrial  Irrigation  
 Thermal  Injection  Livestock  Other Municipal

(11) WATER BEARING ZONES:  
Depth at which water was first found 38'

(5) BORE HOLE CONSTRUCTION:  
Special Construction approval  Yes  No Depth of Completed Well 57 ft.  
Explosives used  Yes  No Type \_\_\_\_\_ Amount \_\_\_\_\_

From	To	Estimated Flow Rate	SWL
<u>26'</u>	<u>46'</u>	<u>300t</u>	<u>24'</u>

HOLE		SEAL		Sacks or pounds	
Diameter	From To	Material	From To		
<u>20"</u>	<u>0'</u> <u>19'</u>	<u>Bentone</u>	<u>0</u> <u>3</u>	<u>15</u>	<u>8</u> sacks
<u>20"</u>	<u>3'</u> <u>19'</u>	<u>Cement</u>	<u>3</u> <u>19</u>	<u>15</u>	"
<u>12"</u>	<u>19'</u> <u>57'</u>				

How was seal placed: Method  A  B  C  D  E  
 Other Bentonite placed dry

(12) WELL LOG:  
Ground Elevation \_\_\_\_\_

Backfill placed from \_\_\_\_\_ ft. to \_\_\_\_\_ ft. Material \_\_\_\_\_  
Gravel placed from \_\_\_\_\_ ft. to \_\_\_\_\_ ft. Size of gravel \_\_\_\_\_

Material	From	To	SWL
<u>Topsoil</u>	<u>0'</u>	<u>2'</u>	
<u>Brown clay</u>	<u>2'</u>	<u>10'</u>	
<u>Silty Brown clay</u>	<u>10'</u>	<u>22'</u>	
<u>Gravel, small-med.</u>			
<u>w/ brown fine coarse</u>			
<u>sand</u>	<u>22'</u>	<u>47'</u>	
<u>Blue clay</u>	<u>47'</u>	<u>57'</u>	

(6) CASING/LINER:

Diameter	From	To	Gauge	Steel	Plastic	Welded	Threaded
Casing: <u>12"</u>	<u>+3'</u>	<u>26-3'</u>	<u>.250</u>	<input checked="" type="checkbox"/>	<input type="checkbox"/>	<input checked="" type="checkbox"/>	<input type="checkbox"/>
				<input type="checkbox"/>	<input type="checkbox"/>	<input type="checkbox"/>	<input type="checkbox"/>
				<input type="checkbox"/>	<input type="checkbox"/>	<input type="checkbox"/>	<input type="checkbox"/>
				<input type="checkbox"/>	<input type="checkbox"/>	<input type="checkbox"/>	<input type="checkbox"/>
Liner:				<input type="checkbox"/>	<input type="checkbox"/>	<input type="checkbox"/>	<input type="checkbox"/>

Drive Shoe used  Inside  Outside  None  
Final location of shoe(s) \_\_\_\_\_

RECEIVED  
FEB 04 2016  
OWRD RECEIVED  
RECEIVED  
OCT 09 2001  
NOV 20 2001  
WATER RESOURCES DEPT.  
SALEM, OREGON

(7) PERFORATIONS/SCREENS:

Perforations Method \_\_\_\_\_  
 Screens Type V-slot Material 304s. steel

From	To	Slot size	Number	Diameter	Tele/pipe size	Casing	Liner
<u>24'</u>	<u>26-8"</u>	<u>K-packer</u>		<u>10"</u>	<u>PS</u>	<input type="checkbox"/>	<input checked="" type="checkbox"/>
<u>26-8"</u>	<u>46-8"</u>	<u>150</u>		<u>12"</u>	<u>tele.</u>	<input type="checkbox"/>	<input type="checkbox"/>
<u>46-8"</u>	<u>57'</u>					<input type="checkbox"/>	<input type="checkbox"/>

(8) WELL TESTS: Minimum testing time is 1 hour

Yield gal/min	Drawdown	Drill stem at	Flowing Time
<u>300</u>	<u>7.6'</u>	<u>NA</u>	<u>1 hr.</u>
<u>400</u>	<u>9'</u>	<u>NA</u>	<u>7 hours</u>

Date started August 9, 2001 Completed August 16, 2001  
(unbonded) Water Well Constructor Certification:

Temperature of water 54° Depth Artesian Flow Found \_\_\_\_\_  
Was a water analysis done?  Yes By whom \_\_\_\_\_  
Did any strata contain water not suitable for intended use?  Too little  
 Salty  Muddy  Odor  Colored  Other \_\_\_\_\_  
Depth of strata: \_\_\_\_\_

I certify that the work I performed on the construction, alteration, or abandonment of this well is in compliance with Oregon water supply well construction standards. Materials used and information reported above are true to the best of my knowledge and belief.

WVC Number \_\_\_\_\_  
Signed \_\_\_\_\_ Date \_\_\_\_\_

(bonded) Water Well Constructor Certification:  
I accept responsibility for the construction, alteration, or abandonment work performed on this well during the construction dates reported above. All work performed during this time is in compliance with Oregon water supply well construction standards. This report is true to the best of my knowledge and belief.  
Signed Madison Waldorf WVC Number 8833  
Date 9-28-01

POLK 52307

POLK 3

STATE OF OREGON  
WATER SUPPLY WELL REPORT  
(as required by ORS 537.765)

WELL I.D. # L 68852  
START CARD # 161380

Instructions for completing this report are on the last page of this form.

(1) LAND OWNER Well Number WELL #3  
Name CITY OF INDEPENDENCE  
Address 240 MONMOUTH ST.  
City INDEPENDENCE State OR. Zip 97351

(2) TYPE OF WORK  
 New Well  Deepening  Alteration (repair/recondition)  Abandonment

(3) DRILL METHOD:  
 Rotary Air  Rotary Mud  Cable  Auger  
 Other \_\_\_\_\_

(4) PROPOSED USE:  
 Domestic  Community  Industrial  Irrigation  
 Thermal  Injection  Livestock  Other Municipal

(5) BORE HOLE CONSTRUCTION:  
Special Construction approval  Yes  No Depth of Completed Well 52 ft.  
Explosives used  Yes  No Type \_\_\_\_\_ Amount \_\_\_\_\_

HOLE			SEAL			
Diameter	From	To	Material	From	To	Sacks or pounds
16"	0'	52'	CEMENT	0'	20'	21 SACKS

How was seal placed: Method  A  B  C  D  E  
 Other \_\_\_\_\_

Backfill placed from 42 ft. to 52 ft. Material 3/8 PEA GRN.  
Gravel placed from 20 ft. to 22 ft. Size of gravel PEA GRN.

(6) CASING/LINER:

Diameter	From	To	Gauge	Steel	Plastic	Welded	Threaded
12"	22'	42'	.250"	<input checked="" type="checkbox"/>	<input type="checkbox"/>	<input checked="" type="checkbox"/>	<input type="checkbox"/>
12"	42'	52'	.250"	<input checked="" type="checkbox"/>	<input type="checkbox"/>	<input checked="" type="checkbox"/>	<input type="checkbox"/>

Liner: \_\_\_\_\_

Drive Shoe used  Inside  Outside  None  
Final location of shoe(s) \_\_\_\_\_

(7) PERFORATIONS/SCREENS:

Perforations Method \_\_\_\_\_  
 Screens Type V-slot Material 304 SS

From	To	Slot size	Number	Diameter	Tele/pipe size	Casing	Liner
22'	32'	100		12"	PS	<input type="checkbox"/>	<input type="checkbox"/>
32'	42'	60		12"	PS	<input type="checkbox"/>	<input type="checkbox"/>

(8) WELL TESTS: Minimum testing time is 1 hour

Pump  Bailer  Air  Flowing Artesian

Yield gal/min	Drawdown	Drill stem at	Time
900	10.5'		5 hrs
810	9.63'		3

Temperature of water 56° Depth Artesian Flow Found \_\_\_\_\_  
Was a water analysis done?  Yes By whom WATER LAB  
Did any strata contain water not suitable for intended use?  Yes  No  
 Salty  Muddy  Odor  Colored  Other \_\_\_\_\_  
Depth of strata RECEIVED MAR 14 2006

(9) LOCATION OF WELL by legal description:  
County POLK Latitude \_\_\_\_\_ Longitude \_\_\_\_\_  
Township 8S N or S Range 4W E or W. WM.  
Section 21 NW 1/4 SE 1/4  
Tax Lot 100 Lot \_\_\_\_\_ Block \_\_\_\_\_ Subdivision \_\_\_\_\_

Street Address of Well (or nearest address) in well field east of junction of Polk St & S. River Dr. 200' S. of #2 well

(10) STATIC WATER LEVEL:  
14'-8" ft. below land surface. Date 02-15-06  
Artesian pressure \_\_\_\_\_ lb. per square inch Date \_\_\_\_\_

(11) WATER BEARING ZONES:

Depth at which water was first found 19'

From	To	Estimated Flow Rate	SWL
22'	42'	800+ GPM	14.67'

(12) WELL LOG:

Ground Elevation \_\_\_\_\_

Material	From	To	SWL
Brown clay	0'	7'	
Brown sandy clay	7'	19'	
Gravel, small-med w/ some coarse br sand - w. B.	19'	39'	14.8
Gravel w/ fine sand - brown	39'	41'	14.8
Brown sand w/ small gravel	41'	43'	
Small gravel w/ black sand and wood	43'	44'	
Black <del>med</del> medium coarse sand w/ small gravel + wood	44'	50'	
Blue clay w/ gravel	50'	52'	

Date started Nov 23, 05 Completed FEB. 20, 2006  
(unbonded) Water Well Constructor Certification:  
I certify that the work I performed on the construction, alteration, or abandonment of this well is in compliance with Oregon water supply well construction standards. Materials used and information reported above are true to the best of my knowledge and belief.  
Signed \_\_\_\_\_ WWC Number \_\_\_\_\_ Date FEB 04 2006

(bonded) Water Well Constructor Certification:  
I accept responsibility for the construction, alteration, or abandonment work performed on this well during the construction dates reported above. All work performed during this time is in compliance with Oregon water supply well construction standards. This report is true to the best of my knowledge and belief.  
Signed Michael Waldrop WWC Number 6333 Date FEB. 28, 06



# Application for Water Right Transfer

## Evidence of Use Affidavit



Oregon Water Resources Department  
 725 Summer Street NE, Suite A  
 Salem, Oregon 97301-1266  
 (503) 986-0900  
 www.wrd.state.or.us

Please print legibly or type. Be as specific as possible. Attach additional pages if you need more spacing. Supporting documentation must be attached.

State of Oregon )  
 ) ss  
 County of POLK)

RECEIVED BY OWRD

I, MICHAEL DANKO, in my capacity as COMMUNITY DEVELOPMENT DIRECTOR,  
 mailing address PO BOX 7 INDEPENDENCE, OREGON 97351  
 telephone number (503)838-1212, being first duly sworn depose and say:

FEB 12 2016

SALEM, OR

1. My knowledge of the exercise or status of the water right is based on (check one):

- Personal observation       Professional expertise

2. I attest that:

Water was used during the previous five years on the **entire** place of use for Certificate # 31510; **OR**

My knowledge is specific to the use of water at the following locations within the last five years:

Certificate #	Township	Range	Mer	Sec	¼ ¼	Gov't Lot or DLC	Acres (if applicable)

**OR**

- Confirming Certificate # \_\_\_\_\_ has been issued within the past five years; **OR**
- Part or all of the water right was leased instream at some time within the last five years. The instream lease number is: \_\_\_\_\_ (Note: If the entire right proposed for transfer was not leased, additional evidence of use is needed for the portion not leased instream.); **OR**
- The water right is not subject to forfeiture and documentation that a presumption of forfeiture for non-use would be rebutted under ORS 540.610(2) is attached.
- Water has been used at the actual current point of diversion or appropriation for more than 10 years for Certificate # \_\_\_\_\_ (For Historic POD/POA Transfers)

(continues on reverse side)

3. The water right was used for: (e.g., crops, pasture, etc.): \_\_\_\_\_
4. I understand that if I do not attach one or more of the documents shown in the table below to support the above statements, my application will be considered incomplete.

  
 Signature of Affiant  
 MICHAEL L. DANKO

FEBRUARY 9, 2016  
 Date

Signed and sworn to (or affirmed) before me this 10<sup>th</sup> day of February 2016.

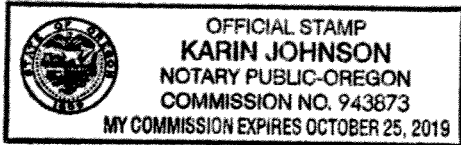

  
 Notary Public for Oregon

My Commission Expires: 10/25/19

Supporting Documents	Examples
<input type="checkbox"/> Copy of a water right certificate that has been issued within the last five years. (not a remaining right certificate)	Copy of <b>confirming</b> water right certificate that shows issue date
<input type="checkbox"/> Copies of receipts from sales of irrigated crops or for expenditures related to use of water	<ul style="list-style-type: none"> <li>● Power usage records for pumps associated with irrigation use</li> <li>● Fertilizer or seed bills related to irrigated crops</li> <li>● Farmers Co-op sales receipt</li> </ul>
<input type="checkbox"/> Records such as FSA crop reports, irrigation district records, NRCS farm management plan, or records of other water suppliers	<ul style="list-style-type: none"> <li>● District assessment records for water delivered</li> <li>● Crop reports submitted under a federal loan agreement</li> <li>● Beneficial use reports from district</li> <li>● IRS Farm Usage Deduction Report</li> <li>● Agricultural Stabilization Plan</li> <li>● CREP Report</li> </ul>
<input checked="" type="checkbox"/> Aerial photos containing sufficient detail to establish location and date of photograph	<p>Multiple photos can be submitted to resolve different areas of a water right.          If the photograph does not print with a "date stamp" or without the source being identified, the date of the photograph and source should be added.</p> <p>Sources for aerial photos:          OSU – <a href="http://www.oregonexplorer.info/imagery">www.oregonexplorer.info/imagery</a>          OWRD – <a href="http://www.wrd.state.or.us">www.wrd.state.or.us</a>          Google Earth – <a href="http://earth.google.com">earth.google.com</a>          TerraServer – <a href="http://www.terra-server.com">www.terra-server.com</a></p>
<input type="checkbox"/> Approved Lease establishing beneficial use within the last 5 years	Copy of instream lease or lease number

RECEIVED BY OWRD

FEB 12 2016

# Application for Water Right Transfer Evidence of Use Affidavit



Oregon Water Resources Department  
725 Summer Street NE, Suite A  
Salem, Oregon 97301-1266  
(503) 986-0900  
www.wrd.state.or.us

Please print legibly or type. Be as specific as possible. Attach additional pages if you need more spacing. Supporting documentation must be attached.

State of Oregon )  
 ) ss  
County of POLK)

## RECEIVED

FEB 10 2016

WATER RESOURCES DEPT  
SALEM, OREGON

I, MICHAEL DANKO, in my capacity as COMMUNITY DEVELOPMENT DIRECTOR,  
mailing address PO BOX 7 INDEPENDENCE, OREGON 97351

telephone number (503)838-1212, being first duly sworn depose and say:

1. My knowledge of the exercise or status of the water right is based on (check one):

- Personal observation                       Professional expertise

2. I attest that:

Water was used during the previous five years on the **entire** place of use for Certificate # 31510; **OR**

My knowledge is specific to the use of water at the following locations within the last five years:

Certificate #	Township	Range	Mer	Sec	1/4 1/4	Gov't Lot or DLC	Acres (if applicable)

**OR**

- Confirming Certificate # \_\_\_\_\_ has been issued within the past five years; **OR**
- Part or all of the water right was leased instream at some time within the last five years. The instream lease number is: \_\_\_\_\_ (Note: If the entire right proposed for transfer was not leased, additional evidence of use is needed for the portion not leased instream.); **OR**
- The water right is not subject to forfeiture and documentation that a presumption of forfeiture for non-use would be rebutted under ORS 540.610(2) is attached.
- Water has been used at the actual current point of diversion or appropriation for more than 10 years for Certificate # \_\_\_\_\_ (For Historic POD/POA Transfers)

(continues on reverse side)

3. The water right was used for: (e.g., crops, pasture, etc.): \_\_\_\_\_

4. I understand that if I do not attach one or more of the documents shown in the table below to support the above statements, my application will be considered incomplete.

  
 Signature of Affiant  
 MICHAEL L. DANKO

FEBRUARY 9, 2016  
 Date

Signed and sworn to (or affirmed) before me this 10<sup>th</sup> day of February 2016.

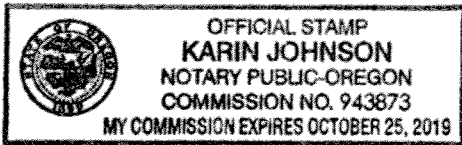

  
 Notary Public for Oregon

My Commission Expires: 10/25/19

Supporting Documents	Examples
<input type="checkbox"/> Copy of a water right certificate that has been issued within the last five years. (not a remaining right certificate)	Copy of <b>confirming</b> water right certificate that shows issue date
<input type="checkbox"/> Copies of receipts from sales of irrigated crops or for expenditures related to use of water	<ul style="list-style-type: none"> <li>● Power usage records for pumps associated with irrigation use</li> <li>● Fertilizer or seed bills related to irrigated crops</li> <li>● Farmers Co-op sales receipt</li> </ul>
<input type="checkbox"/> Records such as FSA crop reports, irrigation district records, NRCS farm management plan, or records of other water suppliers	<ul style="list-style-type: none"> <li>● District assessment records for water delivered</li> <li>● Crop reports submitted under a federal loan agreement</li> <li>● Beneficial use reports from district</li> <li>● IRS Farm Usage Deduction Report</li> <li>● Agricultural Stabilization Plan</li> <li>● CREP Report</li> </ul>
<input checked="" type="checkbox"/> Aerial photos containing sufficient detail to establish location and date of photograph	<p>Multiple photos can be submitted to resolve different areas of a water right.            If the photograph does not print with a "date stamp" or without the source being identified, the date of the photograph and source should be added.</p> <p>Sources for aerial photos:            OSU – <a href="http://www.oregonexplorer.info/imagery">www.oregonexplorer.info/imagery</a>            OWRD – <a href="http://www.wrd.state.or.us">www.wrd.state.or.us</a>            Google Earth – <a href="http://earth.google.com">earth.google.com</a>            TerraServer – <a href="http://www.terra-server.com">www.terra-server.com</a></p>
<input type="checkbox"/> Approved Lease establishing beneficial use within the last 5 years	Copy of instream lease or lease number

**RECEIVED**

FEB 10 2016



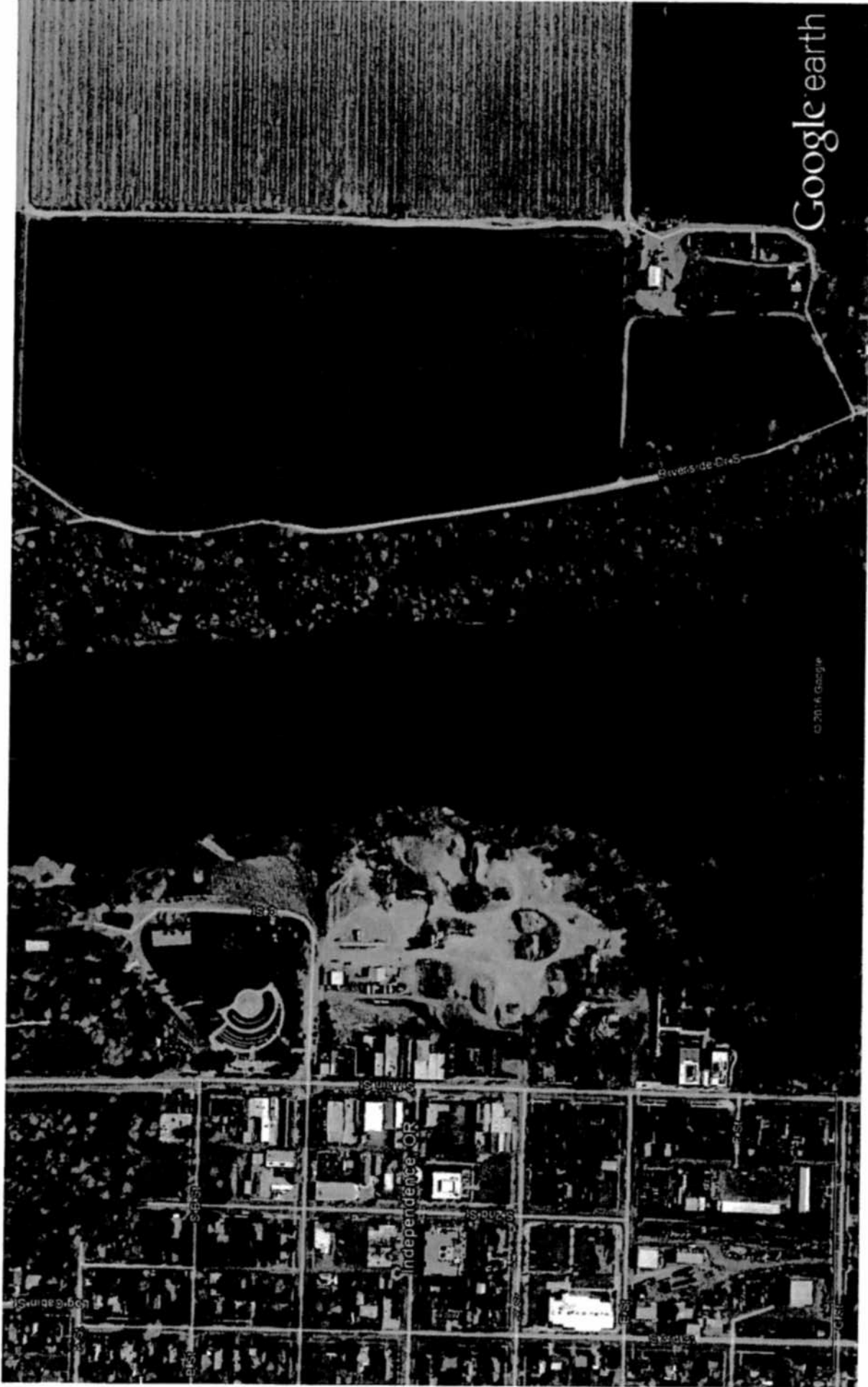

Google earth

feet  
meters

2000

800



**RECEIVED**

FEB 10 2016

2016



Google earth

feet  
meters

2000

800

**RECEIVED**



FEB 10 2016

WATER RESOURCES DEPT  
CLATSOP COUNTY

2012

# Land Use Information Form



**Oregon Water Resources Department**  
 725 Summer Street NE, Suite A  
 Salem, Oregon 97301-1266  
 (503) 986-0900  
 www.wrd.state.or.us

Applicant(s): City of Independence

Mailing Address: PO Box 7

City: Independence

State: OR

Zip Code: 97351

Daytime Phone: 503-838-1212

## A. Land and Location

Please include the following information for all tax lots where water will be diverted (taken from its source), conveyed (transported), and/or used or developed. Applicants for municipal use, or irrigation uses within irrigation districts may substitute existing and proposed service-area boundaries for the tax-lot information requested below.

Township	Range	Section	¼ ¼	Tax Lot #	Plan Designation (e.g., Rural Residential/RR-5)	Water to be:			Proposed Land Use:
<u>8S</u>	<u>4W</u>	<u>17</u>	<u>SW, SE</u>	<u>ALL</u>	_____	<input checked="" type="checkbox"/> Diverted	<input checked="" type="checkbox"/> Conveyed	<input checked="" type="checkbox"/> Used	_____
<u>8S</u>	<u>4W</u>	<u>17</u>	<u>SE, SE</u>	<u>ALL</u>	_____	<input checked="" type="checkbox"/> Diverted	<input checked="" type="checkbox"/> Conveyed	<input checked="" type="checkbox"/> Used	_____
<u>8S</u>	<u>4W</u>	<u>16</u>	<u>SW, SW</u>	<u>ALL</u>	_____	<input checked="" type="checkbox"/> Diverted	<input checked="" type="checkbox"/> Conveyed	<input checked="" type="checkbox"/> Used	_____
<u>8S</u>	<u>4W</u>	<u>16</u>	<u>SE, SW</u>	<u>ALL</u>	_____	<input checked="" type="checkbox"/> Diverted	<input checked="" type="checkbox"/> Conveyed	<input checked="" type="checkbox"/> Used	_____

List all counties and cities where water is proposed to be diverted, conveyed, and/or used or developed:

Polk County, Independence

## B. Description of Proposed Use

Type of application to be filed with the Water Resources Department:

- Permit to Use or Store Water   
  Water Right Transfer   
  Permit Amendment or Ground Water Registration Modification  
 Limited Water Use License   
  Allocation of Conserved Water   
  Exchange of Water

Source of water:  Reservoir/Pond   
 Ground Water   
 Surface Water (name) \_\_\_\_\_

Estimated quantity of water needed: 250   
 cubic feet per second   
 gallons per minute   
 acre-feet

Intended use of water:  Irrigation   
 Commercial   
 Industrial   
 Domestic for \_\_\_\_\_ household(s)  
 Municipal   
 Quasi-Municipal   
 Instream   
 Other \_\_\_\_\_

Briefly describe:

250 GPM will be moved from the existing location to the existing Polk Wellfield. Place of Use and Character of Use will also be changed.

**Note to applicant:** If the Land Use Information Form cannot be completed while you wait, please have a local government representative sign the receipt at the bottom of the next page and include it with the application filed with the Water Resources Department.

See bottom of Page 3. →

**RECEIVED**

FEB 13 2017

WR / FS

Township	Range	Section	¼ ¼	Tax Lot #	Plan Designation (e.g., Rural Residential/RR-5)	Water to be:			Proposed Land Use:
8S	4W	20	NW, NE	ALL		<input checked="" type="checkbox"/> Diverted	<input checked="" type="checkbox"/> Conveyed	<input checked="" type="checkbox"/> Used	
8S	4W	20	NE, NE	ALL		<input checked="" type="checkbox"/> Diverted	<input checked="" type="checkbox"/> Conveyed	<input checked="" type="checkbox"/> Used	
8S	4W	20	SW, NE	ALL		<input checked="" type="checkbox"/> Diverted	<input checked="" type="checkbox"/> Conveyed	<input checked="" type="checkbox"/> Used	
8S	4W	20	SE, NE	ALL		<input checked="" type="checkbox"/> Diverted	<input checked="" type="checkbox"/> Conveyed	<input checked="" type="checkbox"/> Used	
8S	4W	20	SE, NW	ALL		<input checked="" type="checkbox"/> Diverted	<input checked="" type="checkbox"/> Conveyed	<input checked="" type="checkbox"/> Used	
8S	4W	20	SW, NW	ALL		<input checked="" type="checkbox"/> Diverted	<input checked="" type="checkbox"/> Conveyed	<input checked="" type="checkbox"/> Used	
8S	4W	20	ALL-SW	ALL		<input checked="" type="checkbox"/> Diverted	<input checked="" type="checkbox"/> Conveyed	<input checked="" type="checkbox"/> Used	
8S	4W	20	ALL-SE	ALL		<input checked="" type="checkbox"/> Diverted	<input checked="" type="checkbox"/> Conveyed	<input checked="" type="checkbox"/> Used	
8S	4W	29	ALL-NW	ALL		<input checked="" type="checkbox"/> Diverted	<input checked="" type="checkbox"/> Conveyed	<input checked="" type="checkbox"/> Used	
8S	4W	29	ALL-NE	ALL		<input checked="" type="checkbox"/> Diverted	<input checked="" type="checkbox"/> Conveyed	<input checked="" type="checkbox"/> Used	
8S	4W	19	SE, SE	ALL		<input checked="" type="checkbox"/> Diverted	<input checked="" type="checkbox"/> Conveyed	<input checked="" type="checkbox"/> Used	
8S	4W	30	NE, NE	ALL		<input checked="" type="checkbox"/> Diverted	<input checked="" type="checkbox"/> Conveyed	<input checked="" type="checkbox"/> Used	
8S	4W	21	ALL-NW	ALL		<input checked="" type="checkbox"/> Diverted	<input checked="" type="checkbox"/> Conveyed	<input checked="" type="checkbox"/> Used	
8S	4W	21	ALL-NE	ALL		<input checked="" type="checkbox"/> Diverted	<input checked="" type="checkbox"/> Conveyed	<input checked="" type="checkbox"/> Used	
8S	4W	21	NW, SE	ALL		<input checked="" type="checkbox"/> Diverted	<input checked="" type="checkbox"/> Conveyed	<input checked="" type="checkbox"/> Used	
8S	4W	21	SW, SE	ALL		<input checked="" type="checkbox"/> Diverted	<input checked="" type="checkbox"/> Conveyed	<input checked="" type="checkbox"/> Used	
8S	4W	21	ALL-SW	ALL		<input checked="" type="checkbox"/> Diverted	<input checked="" type="checkbox"/> Conveyed	<input checked="" type="checkbox"/> Used	
8S	4W	28	ALL-NW	ALL		<input checked="" type="checkbox"/> Diverted	<input checked="" type="checkbox"/> Conveyed	<input checked="" type="checkbox"/> Used	
8S	4W	28	NW, NE	ALL		<input checked="" type="checkbox"/> Diverted	<input checked="" type="checkbox"/> Conveyed	<input checked="" type="checkbox"/> Used	
8S	4W	28	SW, NE	ALL		<input checked="" type="checkbox"/> Diverted	<input checked="" type="checkbox"/> Conveyed	<input checked="" type="checkbox"/> Used	
8S	4W	28	NW, SE	ALL		<input checked="" type="checkbox"/> Diverted	<input checked="" type="checkbox"/> Conveyed	<input checked="" type="checkbox"/> Used	
8S	4W	28	SW, SE	ALL		<input checked="" type="checkbox"/> Diverted	<input checked="" type="checkbox"/> Conveyed	<input checked="" type="checkbox"/> Used	
8S	4W	28	ALL-SW	ALL		<input checked="" type="checkbox"/> Diverted	<input checked="" type="checkbox"/> Conveyed	<input checked="" type="checkbox"/> Used	
8S	4W	29	NW, SE	ALL		<input checked="" type="checkbox"/> Diverted	<input checked="" type="checkbox"/> Conveyed	<input checked="" type="checkbox"/> Used	
8S	4W	29	NE, SE	ALL		<input checked="" type="checkbox"/> Diverted	<input checked="" type="checkbox"/> Conveyed	<input checked="" type="checkbox"/> Used	
8S	4W	29	SE, SE	ALL		<input checked="" type="checkbox"/> Diverted	<input checked="" type="checkbox"/> Conveyed	<input checked="" type="checkbox"/> Used	
8S	4W	32	NE, NE	ALL		<input checked="" type="checkbox"/> Diverted	<input checked="" type="checkbox"/> Conveyed	<input checked="" type="checkbox"/> Used	
8S	4W	33	NW, NW	ALL		<input checked="" type="checkbox"/> Diverted	<input checked="" type="checkbox"/> Conveyed	<input checked="" type="checkbox"/> Used	
8S	4W	33	NE, NW	ALL		<input checked="" type="checkbox"/> Diverted	<input checked="" type="checkbox"/> Conveyed	<input checked="" type="checkbox"/> Used	
8S	4W	33	NW, NE	ALL		<input checked="" type="checkbox"/> Diverted	<input checked="" type="checkbox"/> Conveyed	<input checked="" type="checkbox"/> Used	

RECEIVED

FEB 13 2017

OWRD

## For Local Government Use Only

The following section must be completed by a planning official from each county and city listed unless the project will be located entirely within the city limits. In that case, only the city planning agency must complete this form. This deals only with the local land-use plan. Do not include approval for activities such as building or grading permits.

**Please check the appropriate box below and provide the requested information**

- Land uses to be served by the proposed water uses (including proposed construction) are allowed outright or are not regulated by your comprehensive plan. Cite applicable ordinance section(s): 50.010 INDY DEV. CODE.
- Land uses to be served by the proposed water uses (including proposed construction) involve discretionary land-use approvals as listed in the table below. (Please attach documentation of applicable land-use approvals which have already been obtained. Record of Action/land-use decision and accompanying findings are sufficient.) **If approvals have been obtained but all appeal periods have not ended, check "Being pursued."**

Type of Land-Use Approval Needed (e.g., plan amendments, rezones, conditional-use permits, etc.)	Cite Most Significant, Applicable Plan Policies & Ordinance Section References	Land-Use Approval:	
		<input type="checkbox"/> Obtained <input type="checkbox"/> Denied	<input type="checkbox"/> Being Pursued <input type="checkbox"/> Not Being Pursued
		<input type="checkbox"/> Obtained <input type="checkbox"/> Denied	<input type="checkbox"/> Being Pursued <input type="checkbox"/> Not Being Pursued
		<input type="checkbox"/> Obtained <input type="checkbox"/> Denied	<input type="checkbox"/> Being Pursued <input type="checkbox"/> Not Being Pursued
		<input type="checkbox"/> Obtained <input type="checkbox"/> Denied	<input type="checkbox"/> Being Pursued <input type="checkbox"/> Not Being Pursued
		<input type="checkbox"/> Obtained <input type="checkbox"/> Denied	<input type="checkbox"/> Being Pursued <input type="checkbox"/> Not Being Pursued

Local governments are invited to express special land-use concerns or make recommendations to the Water Resources Department regarding this proposed use of water below, or on a separate sheet.

THIS PROJECT IS REQUIRED TO INCREASE NEEDED CAPACITY AT THE NORTH WELLFIELD. ALSO, THE CURRENT USE HAS BEEN TERMINATED

Name: MICHAEL L. DANKO Title: COMM. DEV. DIR. PUBLIC WORKS DIR.  
 Signature: *[Signature]* Phone: 503.838.1212 Date: 2.13.17  
 Government Entity: INDEPENDENCE

**Note to local government representative:** Please complete this form or sign the receipt below and return it to the applicant. If you sign the receipt, you will have 30 days from the Water Resources Department's notice date to return the completed Land Use Information Form or WRD may presume the land use associated with the proposed use of water is compatible with local comprehensive plans.

**Receipt for Request for Land Use Information**

Applicant name: \_\_\_\_\_  
 City or County: \_\_\_\_\_ Staff contact: \_\_\_\_\_  
 Signature: \_\_\_\_\_ Phone: \_\_\_\_\_ Date: \_\_\_\_\_

RECEIVED

FEB 13 2017

OWRD