

RECEIVED





FEB 7 2017

OWRD

APPLICATION MAP FOR
CITY OF INDEPENDENCE
OCTOBER 28, 2015
SCALE: 1" = 1320' 0"

APPLICATION _____

NOTE: MAP IS FOR SOLE PURPOSE
OF IDENTIFYING LOCATION OF WATER
RIGHT AND HAS NO INTENT TO DIMENSION
OR LOCATE ANY PROPERTY OWNERSHIP LINES

-  SIGNIFIES AREA OF PLACE OF USE (TO)
-  CITY LIMITS
-  URBAN GROWTH BOUNDARY (WATER USE AREA)
-  AUTHORIZED PLACE OF USE (FROM)
-  AUTHORIZED WELL C-31510

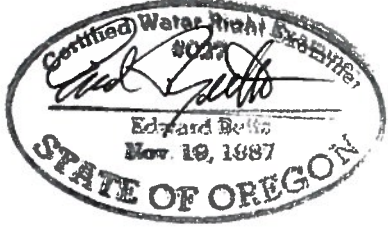

T8S, R4W W.M.

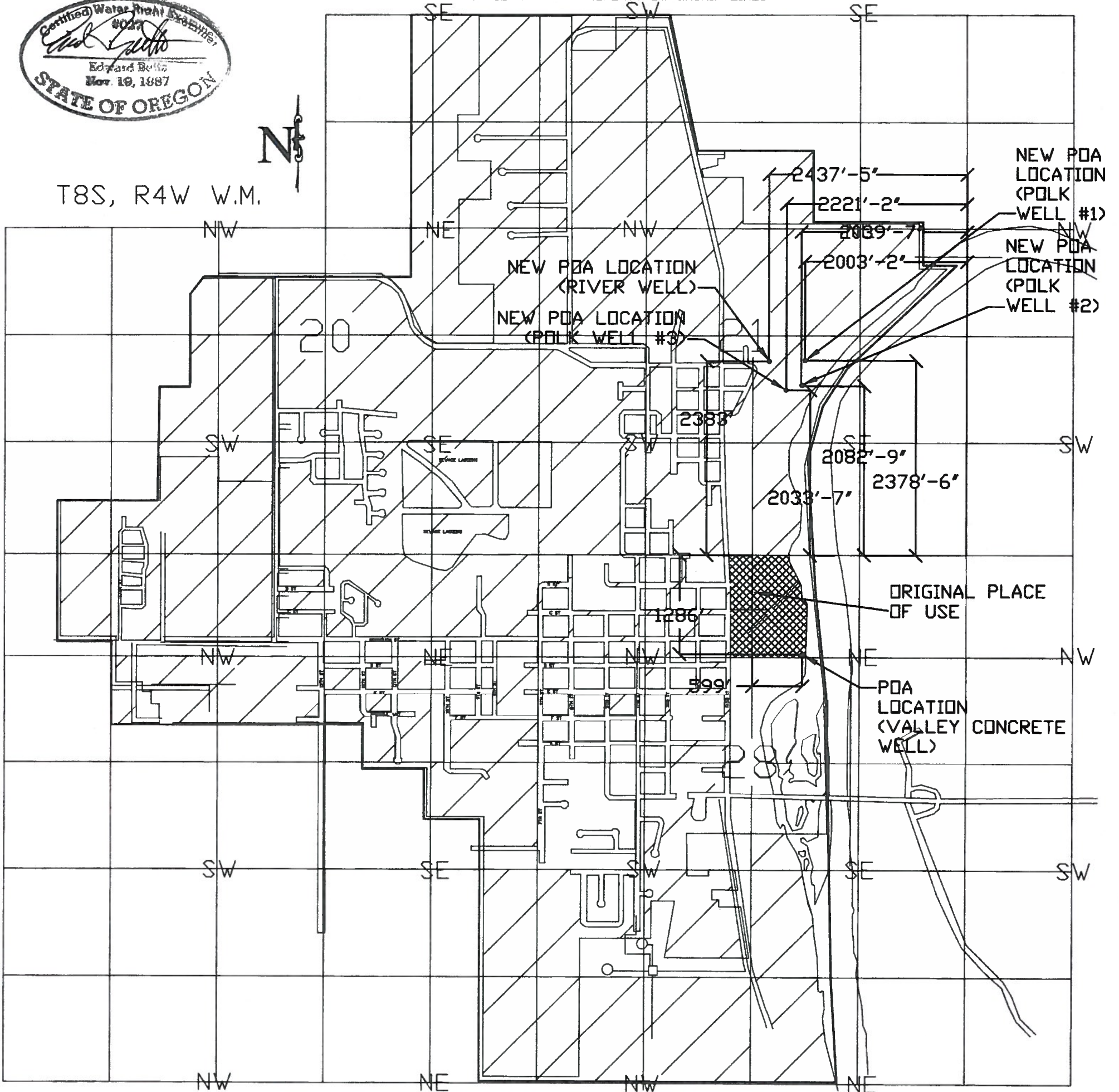

NOTE: EXISTING POA IS 599.05' EAST AND 1286.46' SOUTH OF THE N1/4 CORNER OF TOWNSHIP 8S, RANGE 4W SECTION 28.

NEW POA FOR RIVER WELL IS 2383' NORTH AND 2437'-5" WEST OF THE SE CORNER OF SECTION 21, T8S, R4W, W.M.
 NEW POA FOR POLK WELL #1 IS 2378'-6" NORTH AND 2003'-2" WEST OF THE SE CORNER OF SECTION 21, T8S, R4W, W.M.
 NEW POA FOR POLK WELL #2 IS 2082'-9" NORTH AND 2039'-7" WEST OF THE SE CORNER OF SECTION 21, T8S, R4W, W.M.
 NEW POA FOR POLK WELL #3 IS 2033'-7" NORTH AND 2221'-2" WEST OF THE SE CORNER OF SECTION 21, T8S, R4W, W.M.