



• 1985 Country Club Road, Hood River, OR 97031 Phone (541)-386-3115 Fax (541)-386-9103 www.fidhr.org •

10/10/2016

Oregon Water Resources Department
Claim of Beneficial Use
725 Summer St NE, Suite A
Salem OR 97301-1266

RE: Claim of Beneficial Use for T-11935

Dear Sir or Madam,

At this time Farmers Irrigation District is submitting the COBU for T-11935. I am including a spread sheet with all the properties that transferred water rights ON with legal descriptions, names and map numbers. I have also included the site reports and COBU maps. This COBU report includes certificates 74306, 74299, 76230, 77288, 85974, 85975 and 85976, primary & supplemental.

I am enclosing a check for \$175.00, check # 23196.

Please let me know if you have any questions.

Thank you,

A handwritten signature in black ink that reads "Rick Brock". The signature is written in a cursive style.

Rick Brock
Farmers Irrigation District
Water Right Department
541-387-5263
rick@fidhr.org

RECEIVED BY OWRD

OCT 11 2016

SALEM, OR

WATER RIGHT		T-11935	COBU Properties PLACE OF USE LEGAL DESCRIPTION					Farmers Irrigation District 1985 Country Club Road Hood River Oregon 97031				*Not a District Water Right			
Certificate <u>PRIMARY</u>	Certificate <u>SUPP</u>	PRIORITY <u>DATE</u>	<u>USE</u>	<u>POD#</u>	<u>TWP</u>	<u>RNG</u>	<u>SEC</u>	<u>QQ</u>	<u>TAXLOT</u>	<u>USER NAME</u>	OLD <u>acre</u>	<u>Change</u>	NEW <u>acre</u>	<u>DINN</u>	<u>MAP Number</u>
74306		5/7/1906	IR	16129	2N	10E	1	SE/NW	1100	Nickelsen, Chris	2.70	0.25	2.95	7397	1
	*74368	9/11/1920	IS		2N	10E	1	SE/NW	1100	Nickelsen, Chris	4.75	0.25	5.00	NA	1
74306		5/7/1906	IR	16129	2N	10E	1	SE/NW	3800	Nickelsen, Chris	6.40	0.05	6.45	NA	2
	*74368	9/11/1920	IS		2N	10E	1	SE/NW	3800	Nickelsen, Chris	4.70	0.05	4.75	NA	2
74306		5/7/1906	IR	16129	2N	10E	3	NW/SE	0300	Bentz, George	3.65	0.10	3.75	NA	3
74306		5/7/1906	IR	16129	2N	10E	10	NE/NW	0100	Glory Orchards	14.45	1.40	15.85	NA	4
74306		5/7/1906	IR	16129	2N	10E	10	SE/NW	0100	Glory Orchards	1.50	0.05	1.55	7395	4
74306		5/7/1906	IR	16129	2N	10E	11	NE/SE	0300	Red Barn	18.25	0.65	18.90	7399	5A
	*74335	3/31/1932	IS		2N	10E	11	NE/SE	0300	Red Barn	11.41	0.59	12.00	NA	5A
74306		5/7/1906	IR	16129	2N	10E	11	NE/SE	1000	Red Barn	5.00	0.15	5.15	7400	6A
74306		5/7/1906	IR	16129	2N	10E	11	SE/SE	300	Red Barn	7.00	0.25	7.25	7401	5B
74306		5/7/1906	IR	16129	2N	10E	12	NW/SW	0300	Red Barn	4.90	0.75	5.65	7404	5C
	*74334	9/7/1972	IS		2N	10E	12	NW/SW	0300	Red Barn	8.60	0.40	9.00	NA	5C
74306		5/7/1906	IR	16129	2N	10E	12	NW/SW	2600	Red Barn	5.60	0.35	5.95	7405	6B
74306		5/7/1906	IR	16129	2N	10E	14	NW/SW	2008	Beck, Ethan	0.00	0.55	0.55	7301	7
74306		5/7/1906	IR	16129	3N	10E	34	NW/NE	1400	Brewer, Casey	0.00	0.50	0.50	7387	8
74306		5/7/1906	IR	16129	3N	10E	34	NW/SW	0702	Vaglianti, William	3.05	0.25	3.30	NA	9
District											Total	5.30	ON		

WATER RIGHT		T-11935	COBU Properties PLACE OF USE LEGAL DESCRIPTION					Farmers Irrigation District 1985 Country Club Road Hood River Oregon 97031							
Certificate <u>PRIMARY</u>	Certificate <u>SUPP</u>	PRIORITY <u>DATE</u>	<u>USE</u>	<u>POD#</u>	<u>TWP</u>	<u>RNG</u>	<u>SEC</u>	<u>QQ</u>	<u>TAXLOT</u>	<u>USER NAME</u>	OLD <u>acre</u>	<u>Change</u>	NEW <u>acre</u>	<u>DINN</u>	<u>MAP Number</u>
76230		4/27/1989	IRR	23309	2N	10E	5	SE/SW	301	Hood River Cherry Co.	22.00	0.20	22.20	7413	10
Total											0.20	ON			
85974		12/31/1874	IRR	16106	2N	10E	5	SE/SW	301	Hood River Cherry Co.	0.00	1.30	1.30	7406	10
	85975	12/31/1899	IRR	16170	2N	10E	5	SE/SW	301	Hood River Cherry Co.	0.00	1.30	1.30	7407	10
Total											1.30	ON			
85974		10/6/1902	IR	16106	2N	10E	9	NE/SW	4900	Annala, Tim & Bev	6.90	0.30	7.20	NA	11
	74299	12/1/1905	IS	16112	2N	10E	9	NE/SW	4900	Annala, Tim & Bev	6.90	0.30	7.20	NA	11
	85975	12/31/1899	IS	16170	2N	10E	9	NE/SW	4900	Annala, Tim & Bev	6.90	0.30	7.20	NA	11
	85976	2/29/1924	IS	16109	2N	10E	9	NE/SW	4900	Annala, Tim & Bev	6.90	0.30	7.20	NA	11
85974		10/6/1902	IR	16106	2N	10E	9	NW/SW	3100	Kinoshita, Hana W.	16.70	0.10	16.80	NA	12
	74299	12/1/1905	IS	16112	2N	10E	9	NW/SW	3100	Kinoshita, Hana W.	16.70	0.10	16.80	NA	12
	85975	12/31/1899	IS	16170	2N	10E	9	NW/SW	3100	Kinoshita, Hana W.	16.70	0.10	16.80	NA	12
	85976	2/29/1924	IS	16109	2N	10E	9	NW/SW	3100	Kinoshita, Hana W.	16.70	0.10	16.80	NA	12
85974		10/6/1902	IRR	16098	2N	10E	10	NW/SW	1400	Hardman, John J.	0.80	0.20	1.00	7409	13

74299	12/1/1905	IRR	16098	2N	10E	10	NW/SW	1400	Hardman, John J.	0.65	0.20	0.85	7410	13
85975	12/31/1899	IRR	16170	2N	10E	10	NW/SW	1400	Hardman, John J.	0.80	0.20	1.00	7411	13
85976	2/29/1924	IRR	16109	2N	10E	10	NW/SW	1400	Hardman, John J.	0.80	0.20	1.00	7412	13
										Total	0.60	ON		
85975	10/6/1902	IR	16114	2N	10E	17	NE/SW	2500	Wimmers, Frank	13.45	0.05	13.50	NA	14
										Total	0.05	ON		

**COBU Properties
PLACE OF USE
LEGAL DESCRIPTION**

Farmers Irrigation District
1985 Country Club Road
Hood River Oregon 97031

T-11935

WATER RIGHT		PRIORITY	USE	POD#	TWP	RNG	SEC	QQ	TAXLOT	USER NAME	OLD acre	NEW Change acre	DINN	MAP Number	
Certificate PRIMARY	Certificate SUPP	DATE													
76230		4/27/1989	IR	23309	2N	10E	17	SE/SE	4300	Wy'east Orchard LLC	0.30	0.00	0.30	NA	15
85974		10/6/1902	IR	16098	2N	10E	17	SE/SE	4300	Wy'east Orchard LLC	13.80	0.40	14.20	7442	15
	74299	12/1/1905	IS	16112	2N	10E	17	SE/SE	4300	Wy'east Orchard LLC	13.80	0.40	14.20	7443	15
	74302	11/22/1933	IS	16115	2N	10E	17	SE/SE	4300	Wy'east Orchard LLC	13.80	0.40	14.20	7444	15
	85975	12/31/1899	IS	16170	2N	10E	17	SE/SE	4300	Wy'east Orchard LLC	13.80	0.40	14.20	7445	15
	85976	2/29/1924	IS	16170	2N	10E	17	SE/SE	4300	Wy'east Orchard LLC	13.80	0.40	14.20	7446	15
											Total	0.40	ON		

**CLAIM OF BENEFICIAL USE
Site Report**

#1

Transfer Number: T – 11935

District Internal Notice #: 7397

User Name: Nickelsen, Chris
Nickelsen ORchards

Place of Use:

USE	POD #	TWP	RNG	SEC	QQ	DLC	GOV'T LOT	TAX LOT	ACRES
IR	16129	2N	10E	1	SE/NW			1100	.25

District Conveyance System:

Description of Delivery System: Pressure water in the Tucker Road pipe to the Nickelsen Sub Lateral.

Head gate: TU-050 Canal: N/A

Beneficial Use:

Description of Beneficial Use: Existing pear orchard, mature trees.

Method Used to Calculate Beneficial Use: Use is evident per the fruit trees.

User Interviewed: () Yes (X) No, Beneficial Use Made as Authorized: (X) Yes () No Description of Beneficial Use if Less than Authorized:

Inspected By: Rick Brock

Date: 9/7/16

Instructions: Attach and label the corresponding final proof map **RECEIVED BY OWRD**

OCT 11 2016

SALEM, OR

Farmers Irrigation District

2014 District Transfer Application "On" Map

#1
COBU

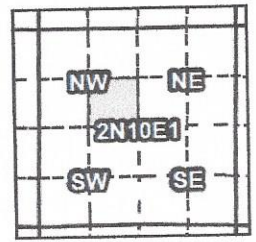

Certificates: 74306 (IR) **74368 (IS)**
for Nickelsen, Chris

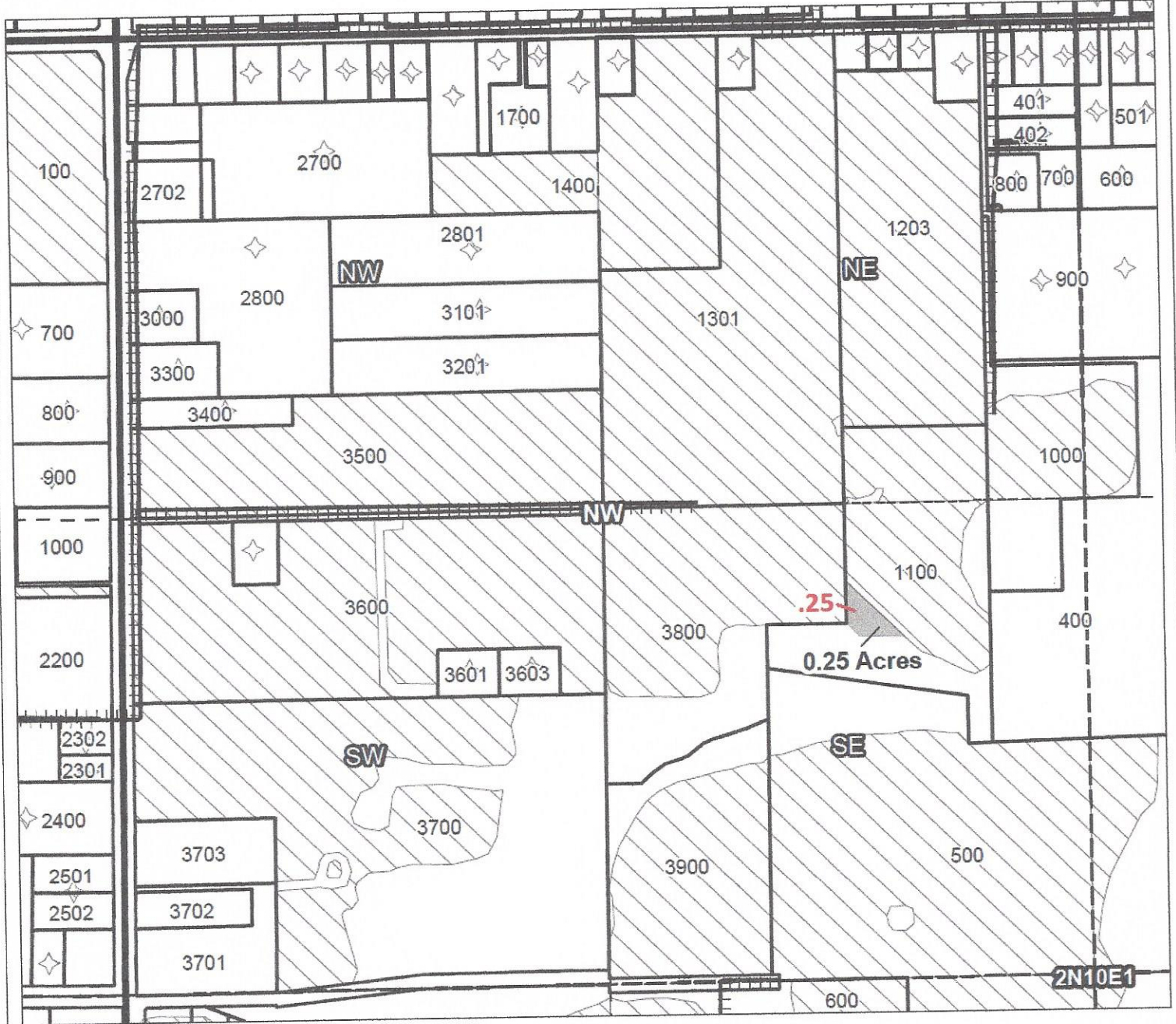

Taxlot 1100, 2N10E1SESW: 0.25 Acres On, 2.95 Acres Total **74306**
.25 Acres On, 5.0 Acres Total 74368

- Pipelines and Canals
- Taxlots
- Transfer
- Primary Water Right
- Supplemental Water Right



1 inch = 400 feet

**CLAIM OF BENEFICIAL USE
Site Report**

#2

Transfer Number: T – 11935

District Internal Notice #: NA

User Name: Nickelsen, Chris

Nickelsen ORchards

Place of Use:

USE	POD #	TWP	RNG	SEC	QQ	DLC	GOV'T LOT	TAX LOT	ACRES
IR	16129	2N	10E	1	SE/NW			3800	.05

District Conveyance System:

Description of Delivery System: Pressure water in the Tucker Road pipe to the Nickelsen Sub Lateral.

Head gate: TU-050

Canal: N/A

Beneficial Use:

Description of Beneficial Use: Garden.

Method Used to Calculate Beneficial Use: Use is evident.

User Interviewed: () Yes (X) No, Beneficial Use Made as Authorized: (X) Yes () No Description of Beneficial Use if Less than Authorized:

Inspected By: Rick Brock

Date: 9/7/16

Instructions: Attach and label the corresponding final proof map.

RECEIVED BY OWRD

OCT 11 2016

SALEM, OR

Farmers Irrigation District

2014 District Transfer Application "On" Map

#2
COBU map

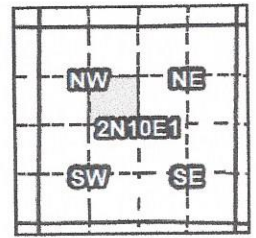

Certificates: 74306 (IR) **74368 (IS)**
for Nickelsen, Chris

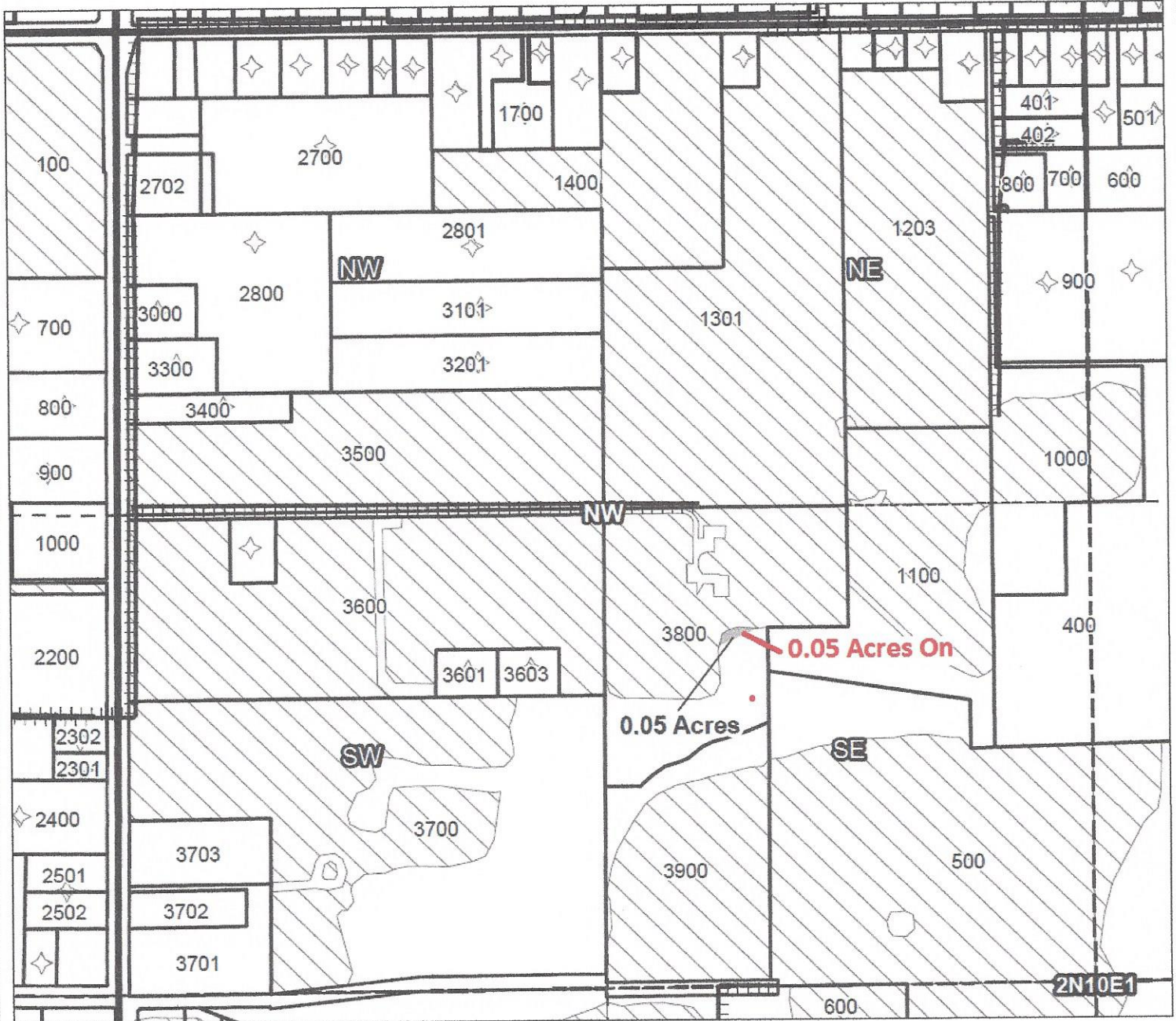

Taxlot 3800, 2N10E1SESW: 0.05 Acres On, 6.45 Acres Total **74306**
0.05 Acres On, 4.75 Acres Total 74368

- Pipelines and Canals
- Taxlots
- Transfer
- Primary Water Right
- Supplemental Water Right



1 inch = 400 feet

**CLAIM OF BENEFICIAL USE
Site Report**

3

Transfer Number: T – 11935

District Internal Notice #: NA

User Name: Bentz, George

Place of Use:

USE	POD #	TWP	RNG	SEC	QQ	DLC	GOV'T LOT	TAX LOT	ACRES
IR	16129	2N	10E	3	NW/SE			0300	.10

District Conveyance System:

Description of Delivery System: Pressure water in the Alameda pipe to the Bentz service.

Head gate: AL-008

Canal: N/A

Beneficial Use:

Description of Beneficial Use: Pressure water to a pasture.

Method Used to Calculate Beneficial Use: On-site inspection, checked irrigable area.

User Interviewed: () Yes (X) No, Beneficial Use Made as Authorized: (X) Yes () No Description of Beneficial Use if Less than Authorized:

Inspected By: Rick Brock

Date: 9/7/16

Instructions: Attach and label the corresponding final proof map

RECEIVED BY OWRD

OCT 11 2016

SALEM, OR

Farmers Irrigation District

2014 District Transfer Application "On" Map

Certificates: 74306 (IR)
for Bentz, George

#3
COBU
MAP

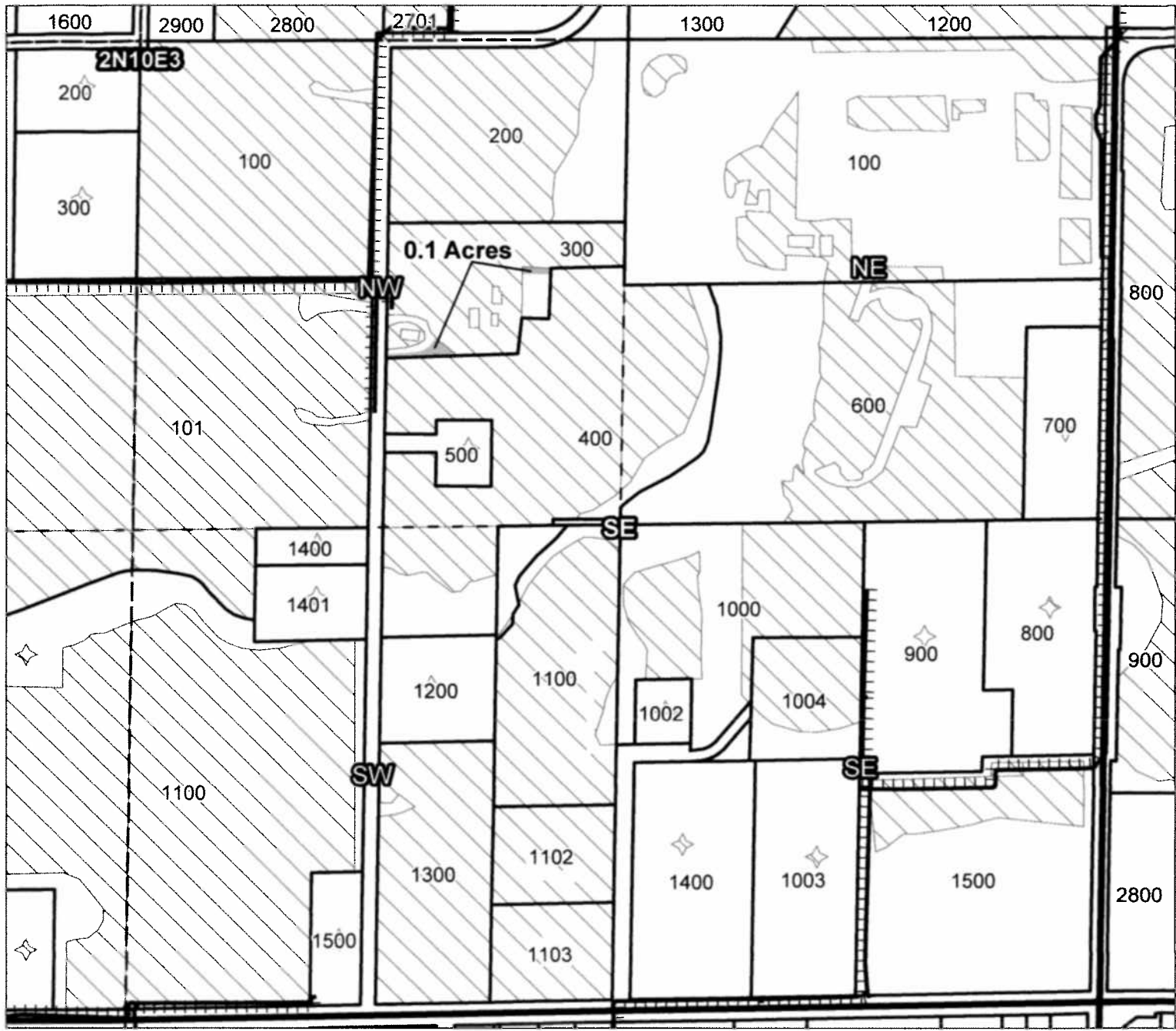
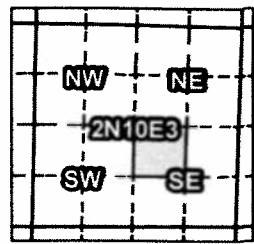

Taxlot 300, 2N10E3NWSE: 0.1 Acres On, 3.75 Acres Total

RECEIVED BY OWRD

OCT 11 2016

SALEM, OR

- Pipelines and Canals
- Taxlots
- Transfer
- Primary Water Right
- Supplemental Water Right



1 inch = 400 feet

**CLAIM OF BENEFICIAL USE
Site Report**

#4

Transfer Number: T – 11935

District Internal Notice #: 7394 &7395

User Name: Glory Orchards.

Place of Use:

USE	POD #	TWP	RNG	SEC	QQ	DLC	GOV'T LOT	TAX LOT	ACRES
IR	16129	2N	10E	10	NE/NW			0100	1.4
IR	16129	2N	10E	10	SE/NW			0100	.05

District Conveyance System:

Description of Delivery System: Pressure water in the Lower Farmers pipe to the Glory Orchards tap.

Head gate: LF-007

Canal: N/A

Beneficial Use:

Description of Beneficial Use: Pressure water to a pasture.

Method Used to Calculate Beneficial Use: On-site inspection, checked irrigable area.

User Interviewed: () Yes (X) No, Beneficial Use Made as Authorized: (X) Yes () No Description of Beneficial Use if Less than Authorized:

Inspected By: Rick Brock

Date: 9/7/16

Instructions: Attach and label the corresponding final proof map.

RECEIVED BY OWRD

OCT 11 2016

SALEM, OR

Farmers Irrigation District

2014 District Transfer Application "On" Map

Certificates: 74306 (IR)
for Glory Orchards

*#4
COBU
MAP*

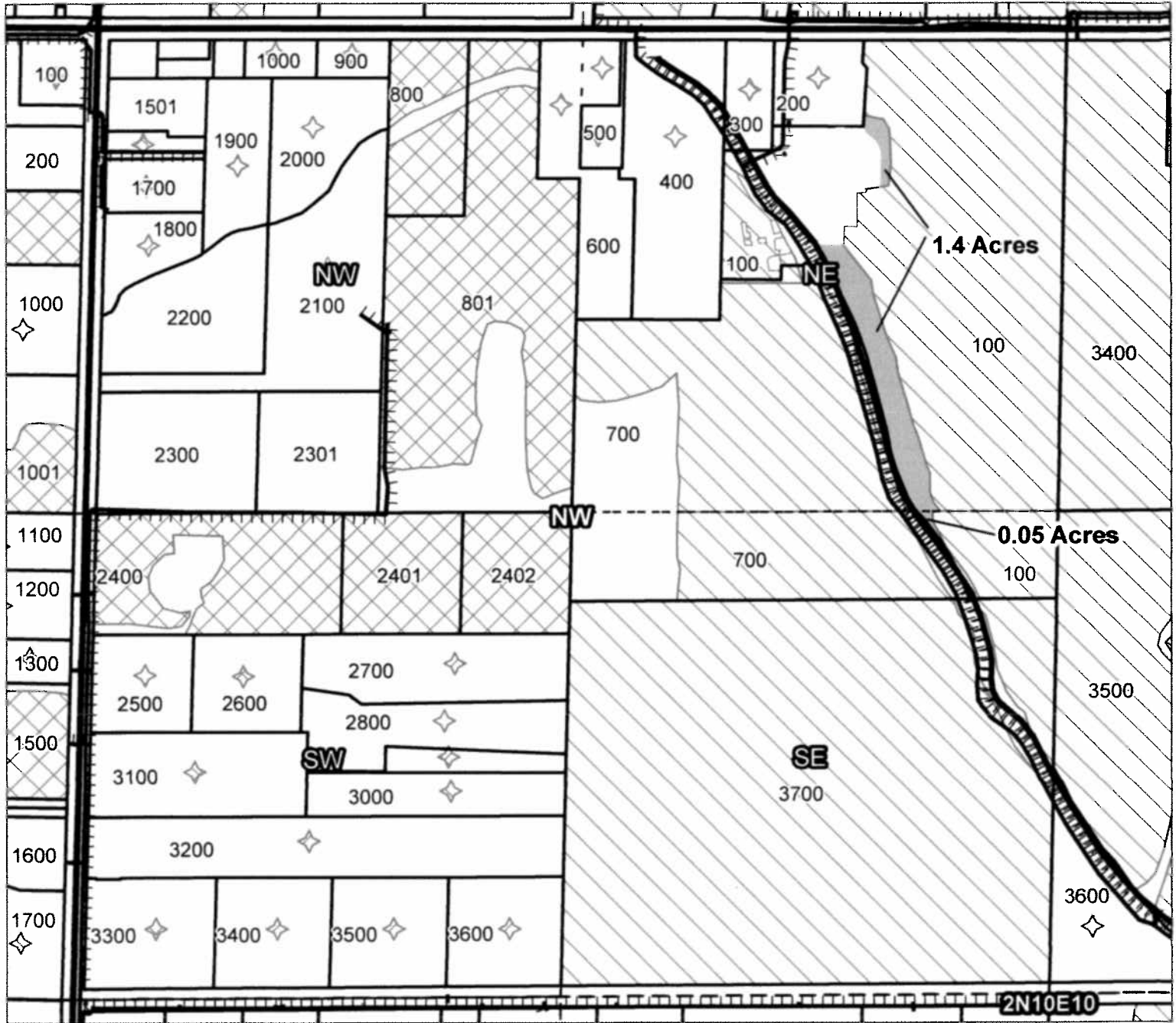
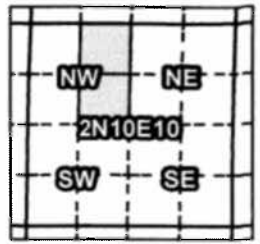

Taxlot 100, 2N10E10NENW: 1.4 Acres On, 15.85 Acres Total
Taxlot 100, 2N10E10SENEW: 0.05 Acres On, 1.55 Acres Total

RECEIVED BY OWRD

OCT 11 2016

SALEM, OR

- Pipelines and Canals
- Taxlots
- Transfer
- Primary Water Right
- Supplemental Water Right



1 inch = 400 feet

Prepared by Geo-Spatial Solutions Inc. | October 2014

**CLAIM OF BENEFICIAL USE
Site Report**

#5

Transfer Number: T – 11935

District Internal Notice #: 7399, 7401 & 7404.

User Name: Red Barn Orchards.

Place of Use:

USE	POD #	TWP	RNG	SEC	QQ		TAX LOT	ACRES
IR	16129	2N	10E	11	NE/SE		0300	.65
IR	16129	2N	10E	11	SE/SE		0300	.25
IR	16129	2N	10E	12	NW/SW		0300	.75

District Conveyance System:

Description of Delivery System: Pressure water from the Plant #2 penstock to the Red Barn tap.

Head gate: P2P- 001

Canal: N/A

Beneficial Use:

Description of Beneficial Use: Pressure water to pear orchard.

Method Used to Calculate Beneficial Use: Mature fruit trees, use is evident.

User Interviewed: () Yes (X) No, Beneficial Use Made as Authorized: (X) Yes () No Description of Beneficial Use if Less than Authorized:

Inspected By: Rick Brock

Date: 9/7/16

Instructions: Attach and label the corresponding final proof map.

RECEIVED BY OWRD
OCT 11 2016
SALEM, OR

Farmers Irrigation District

2014 District Transfer Application "On" Map

5A
COBU Map.

Certificates: 74306 (IR) **74335 (IS)**
for Red Barn

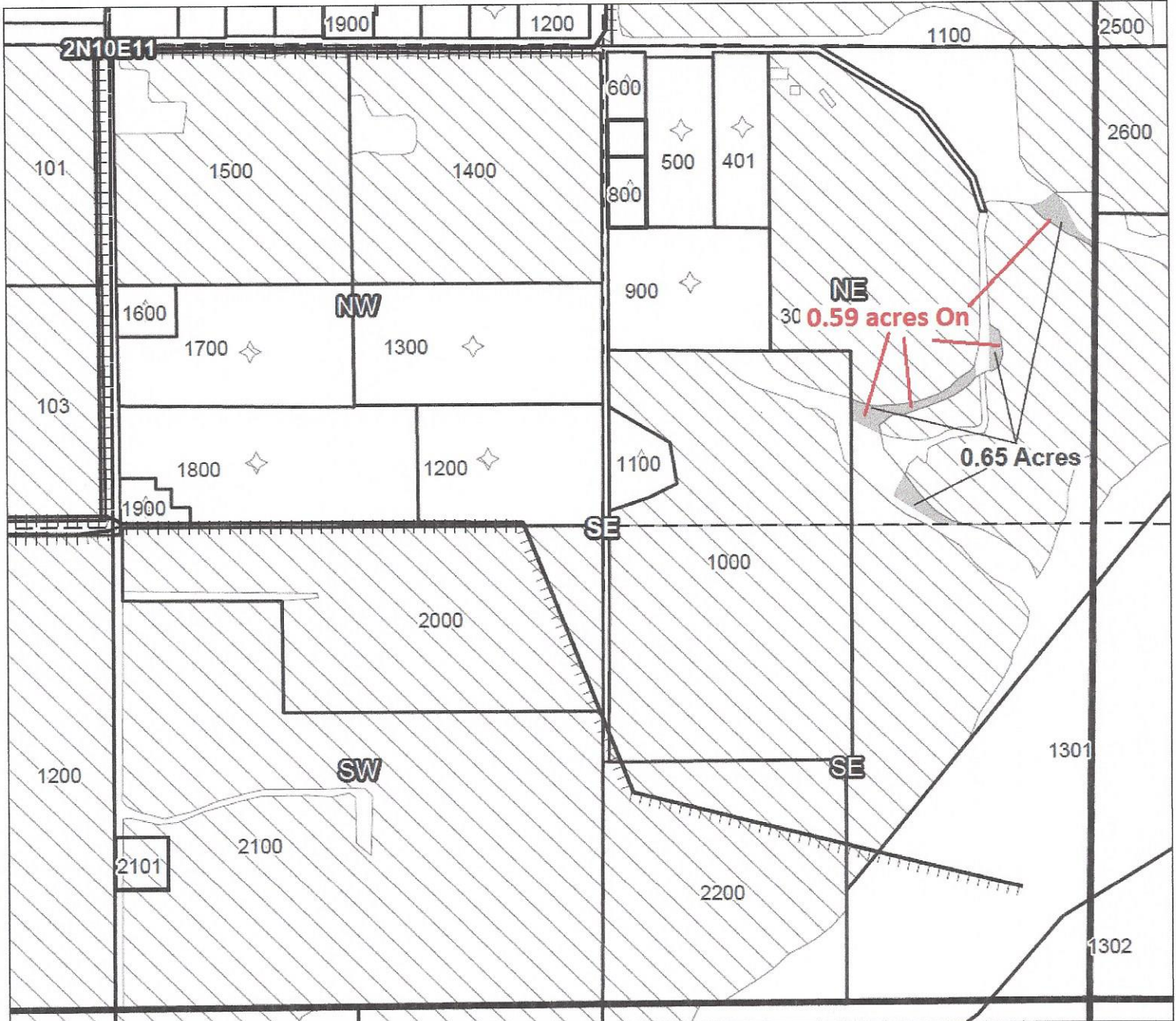
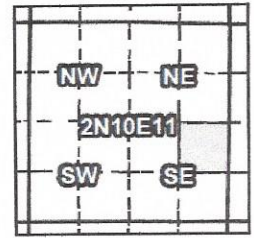

Taxlot 300, 2N10E11NESE: 0.65 Acres On, 18.9 Acres Total **74306**
0.59 acres On, 12.0 Acres Total (IS) 74335

- Pipelines and Canals
- Taxlots
- Transfer
- Primary Water Right
- Supplemental Water Right



1 inch = 400 feet

Prepared by Geo-Spatial Solutions Inc. | October 2014

Farmers Irrigation District

2014 District Transfer Application "On" Map

Certificates: 74306 (IR)
for Red Barn

#53
cobu map

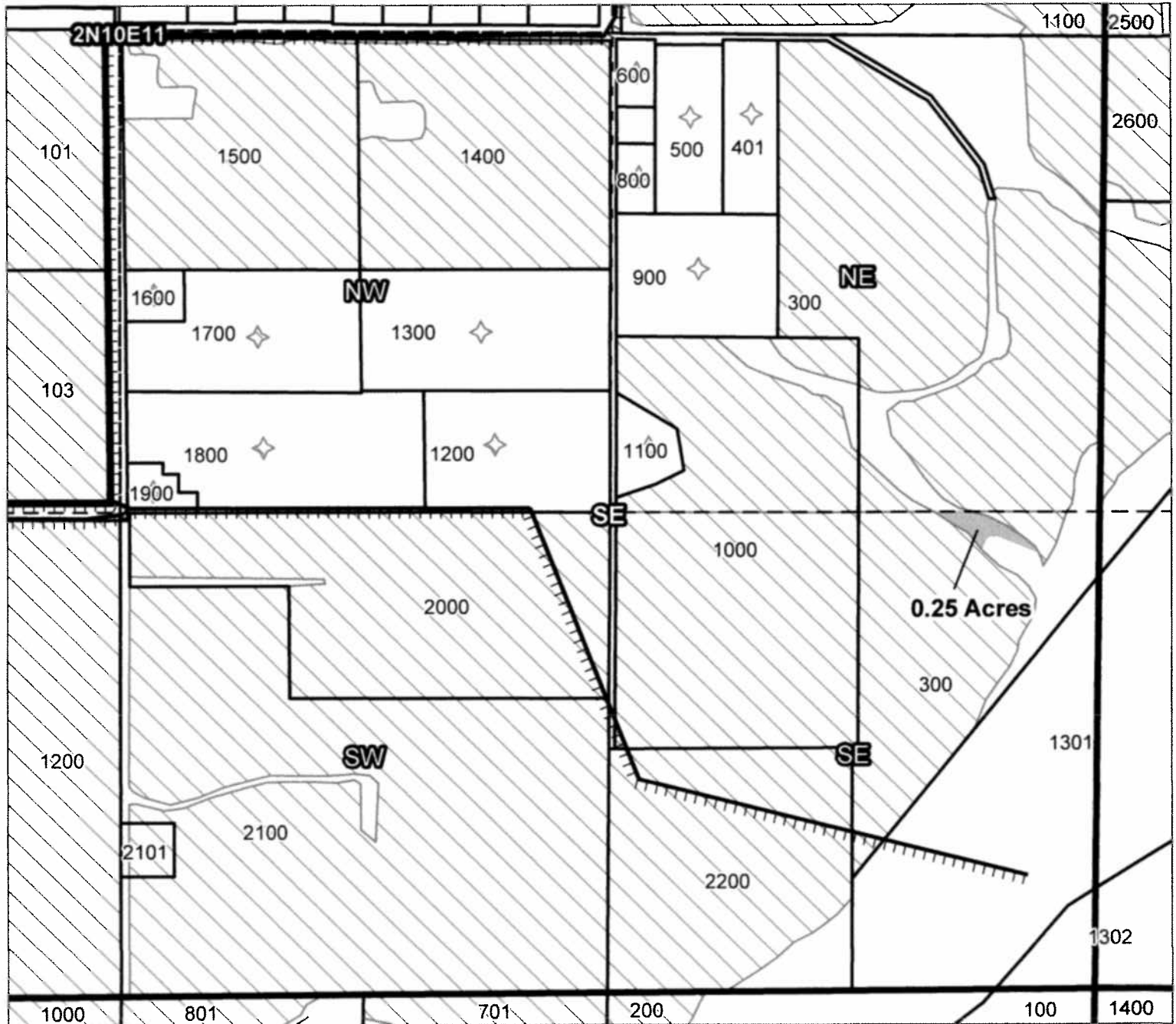
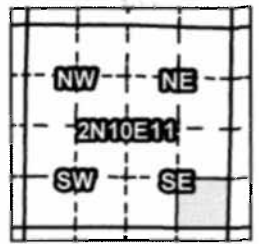





Taxlot 300, 2N10E11SESE: 0.25 Acres On, 7.25 Acres Total

RECEIVED BY OWRD

OCT 11 2016

SALEM, OR

-  Pipelines and Canals
-  Taxlots
-  Transfer
-  Primary Water Right
-  Supplemental Water Right



1 inch = 400 feet

Farmers Irrigation District

2014 District Transfer Application "On" Map

Certificates: 74306 (IR) **74334 (IS)**
for Red Barn

#5C
COBU Map

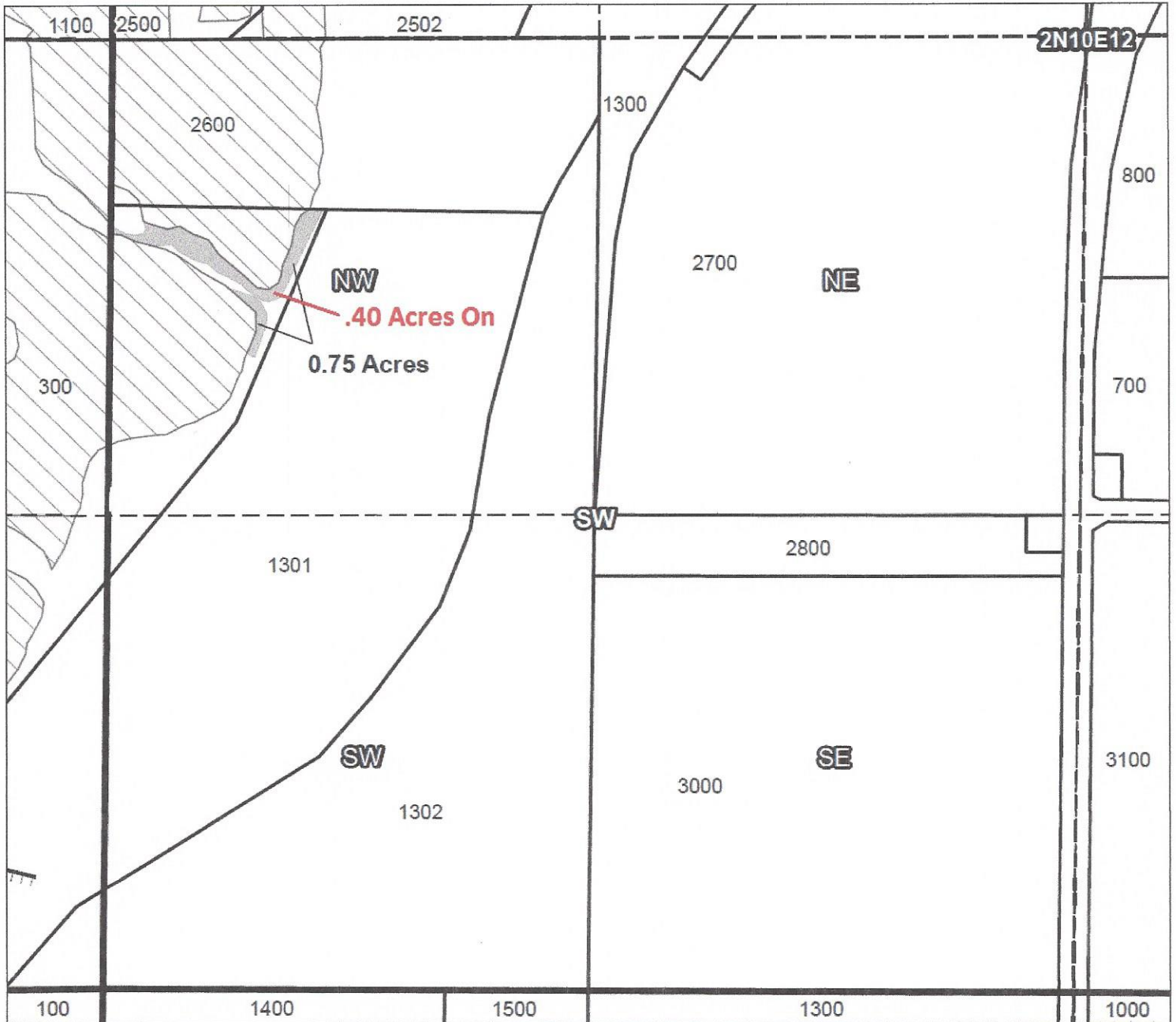
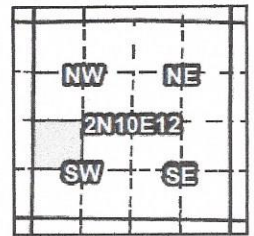

Taxlot 300, 2N10E12NWSW: 0.75 Acres On, 5.65 Acres Total **74306 (IR)**
.40 Acres On, 9.0 Acres Total 74334 (IS)

- Pipelines and Canals
- Taxlots
- Transfer
- Primary Water Right
- Supplemental Water Right



1 inch = 400 feet

**CLAIM OF BENEFICIAL USE
Site Report**

#6

Transfer Number: T – 11935

District Internal Notice #: 7400, 7405.

User Name: **Red Barn Orchards.**

Place of Use:

USE	POD #	TWP	RNG	SEC	QQ			TAX LOT	ACRES
IR	16129	2N	10E	11	NE/SE			1000	.15
IR	16129	2N	10E	12	NW/SW			2600	.35

District Conveyance System:

Description of Delivery System: Pressure water from the Plant #2 penstock to the Red Barn tap.

Head gate: P2P- 001

Canal: N/A

Beneficial Use:

Description of Beneficial Use: Pressure water to pear orchard.

Method Used to Calculate Beneficial Use: Mature fruit trees, use is evident.

User Interviewed: () Yes (X) No, Beneficial Use Made as Authorized: (X) Yes () No Description of Beneficial Use if Less than Authorized:

Inspected By: Rick Brock

Date: 9/7/16

Instructions: Attach and label the corresponding final proof map.

RECEIVED BY OWRD

OCT 11 2016

SALEM, OR

Farmers Irrigation District

2014 District Transfer Application "On" Map

Certificates: 74306 (IR)
for Red Barn

6A
COBA Map

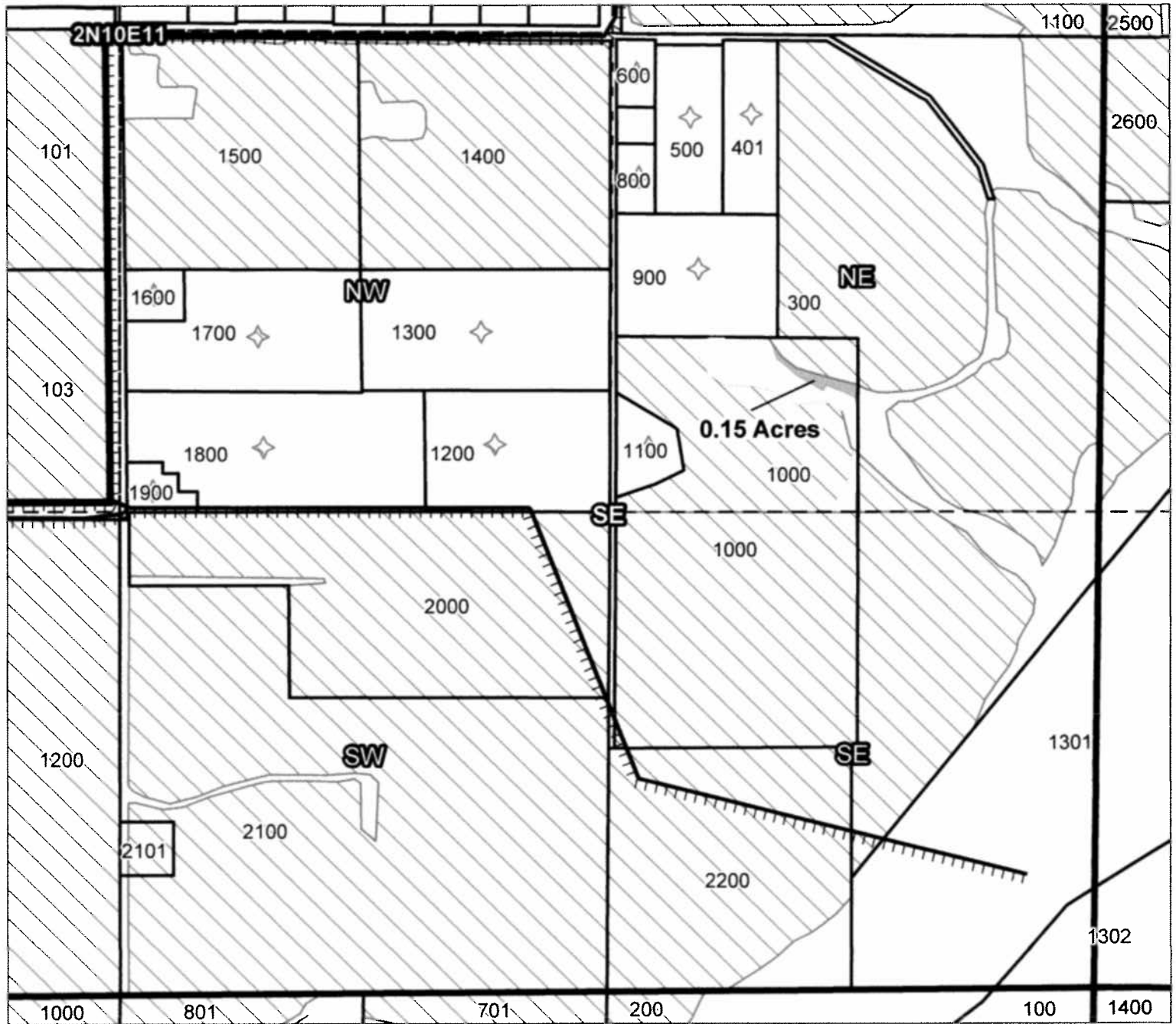
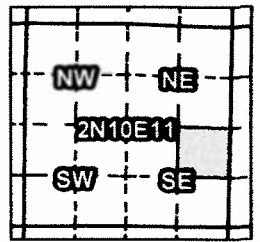

Taxlot 1000, 2N10E11NESE: 0.15 Acres On, 5.15 Acres Total

RECEIVED BY OWRD

OCT 11 2016

SALEM, OR

- Pipelines and Canals
- Taxlots
- Transfer
- Primary Water Right
- Supplemental Water Right



1 inch = 400 feet

Prepared by Geo-Spatial Solutions Inc. | October 2014

Farmers Irrigation District

2014 District Transfer Application "On" Map

Certificates: 74306 (IR)
for Red Barn

#68
COBY Map

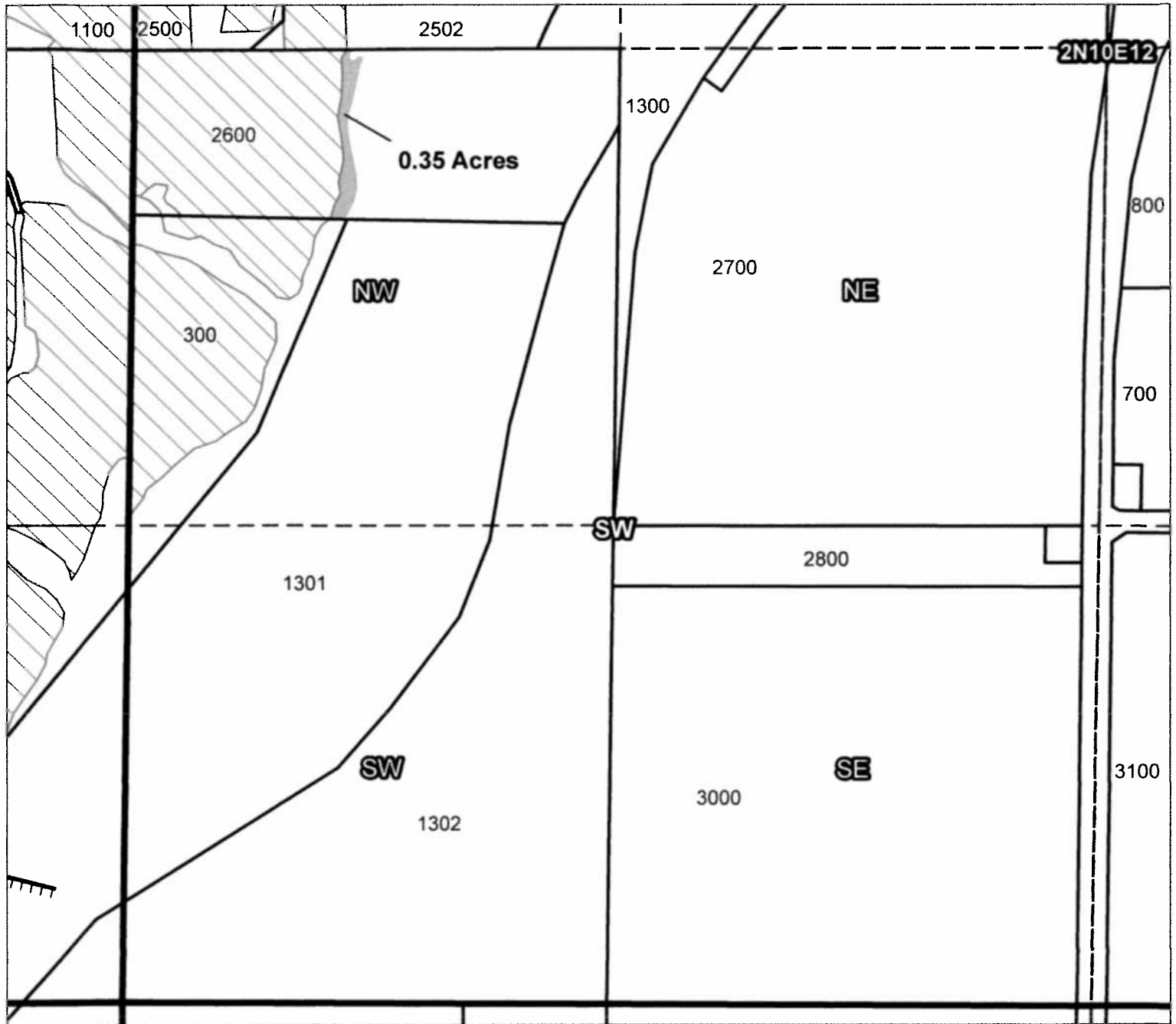
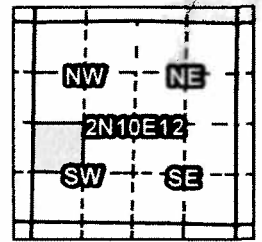

Taxlot 2600, 2N10E12NWSW: 0.35 Acres On, 5.95 Acres Total

RECEIVED BY OWR

OCT 11 2016

SALEM, OR

- Pipelines and Canals
- Taxlots
- Transfer
- Primary Water Right
- Supplemental Water Right



1 inch = 400 feet

**CLAIM OF BENEFICIAL USE
Site Report**

#7

Transfer Number: T – 11935

District Internal Notice #: **7301.**

User Name: **Beck, Ethan**

Place of Use:

USE	POD #	TWP	RNG	SEC	QQ			TAX LOT	ACRES
IR	16129	2N	10E	14	NW/SW			2008	.55

District Conveyance System:

Description of Delivery System: **Pressure water from the Puccenneli pipeline.**

Head gate: **PU-001**

Canal: N/A

Beneficial Use:

Description of Beneficial Use: **Pressure water to lawn & Landscaping.**

Method Used to Calculate Beneficial Use: **Checked irrigable area, overlaid with aerial imagery to verify.**

User Interviewed: () Yes (X) No, Beneficial Use Made as Authorized: (X) Yes () No Description of Beneficial Use if Less than Authorized:

Inspected By: Rick Brock

Date: 9/7/16

Instructions: Attach and label the corresponding final proof map.

RECEIVED BY OWRD

OCT 11 2016

SALEM, OR

Farmers Irrigation District

2014 District Transfer Application "On" Map

Certificates: 74306 (IR)
for Beck, Ethan

#7
COBU
Map

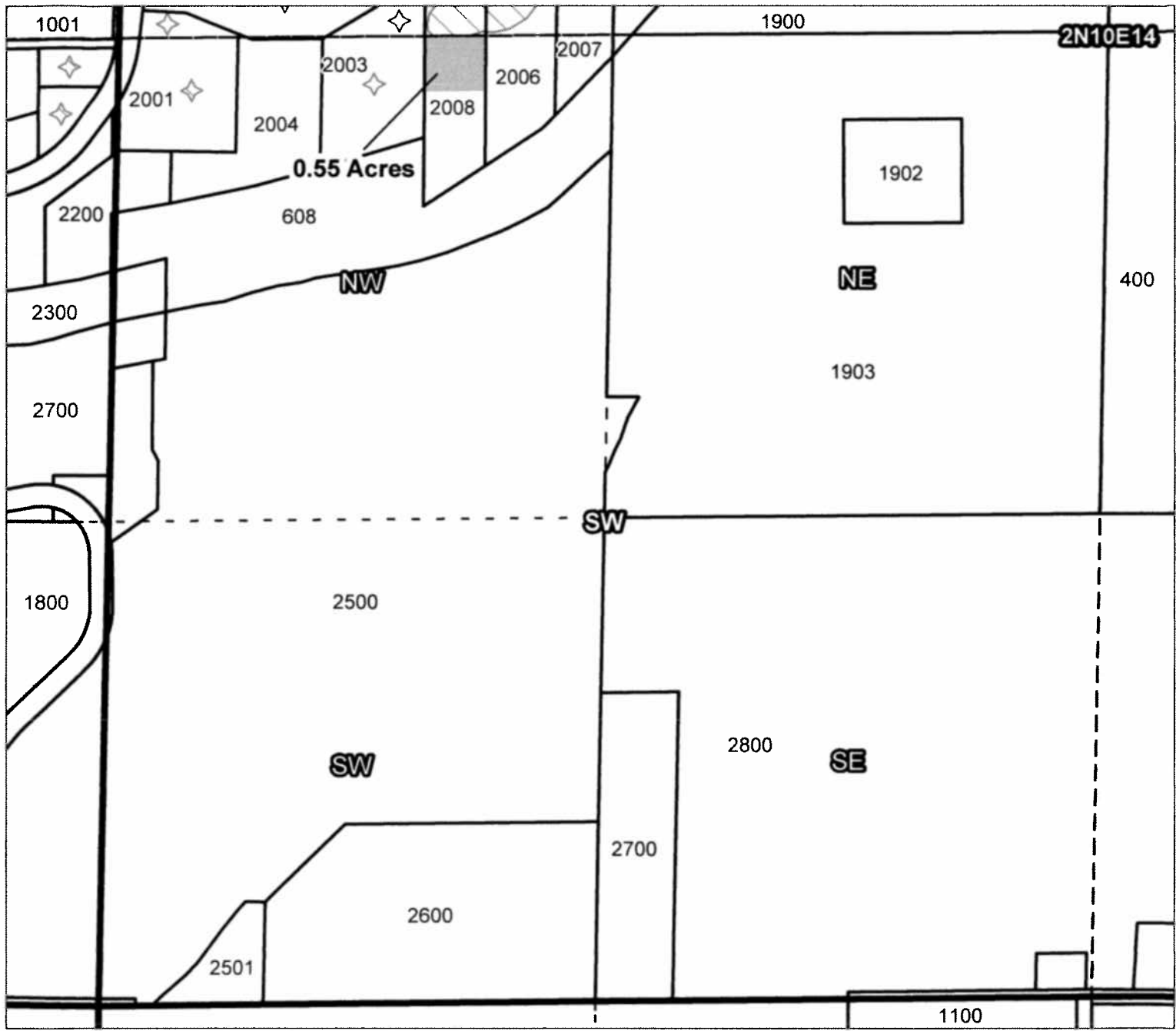
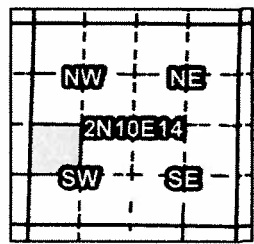

Taxlot 2008, 2N10E14NWSW: 0.55 Acres On, 0.55 Acres Total

- Pipelines and Canals
- Taxlots
- Transfer
- Primary Water Right
- Supplemental Water Right

RECEIVED BY OWRD

OCT 11 2016

SALEM, OR



1 inch = 400 feet

Prepared by Geo-Spatial Solutions Inc. | October 2014

**CLAIM OF BENEFICIAL USE
Site Report**

#8

Transfer Number: T – 11935

District Internal Notice #: **7387**.

User Name: **Brewer, Casey**

Place of Use:

USE	POD #	TWP	RNG	SEC	QQ			TAX LOT	ACRES
IR	16129	3N	10E	34	NW/NE			1400	.50

District Conveyance System:

Description of Delivery System: **Pressure water from the Frankton pipeline to the Brewer Service.**

Head gate: **FR-016**

Canal: N/A

Beneficial Use:

Description of Beneficial Use: **Lawn & Landscaping.**

Method Used to Calculate Beneficial Use: **Checked irrigable area, use is evident.**

User Interviewed: () Yes (X) No, Beneficial Use Made as Authorized: (X) Yes () No Description of Beneficial Use if Less than Authorized:

Inspected By: Rick Brock

Date: 9/12/16

Instructions: Attach and label the corresponding final proof map.

RECEIVED BY OWRD

OCT 11 2016

SALEM, OR

Farmers Irrigation District 2014 District Transfer Application "On" Map

Certificates: 74306 (IR)
for Brewer, Casey

#8
Co Bu Map

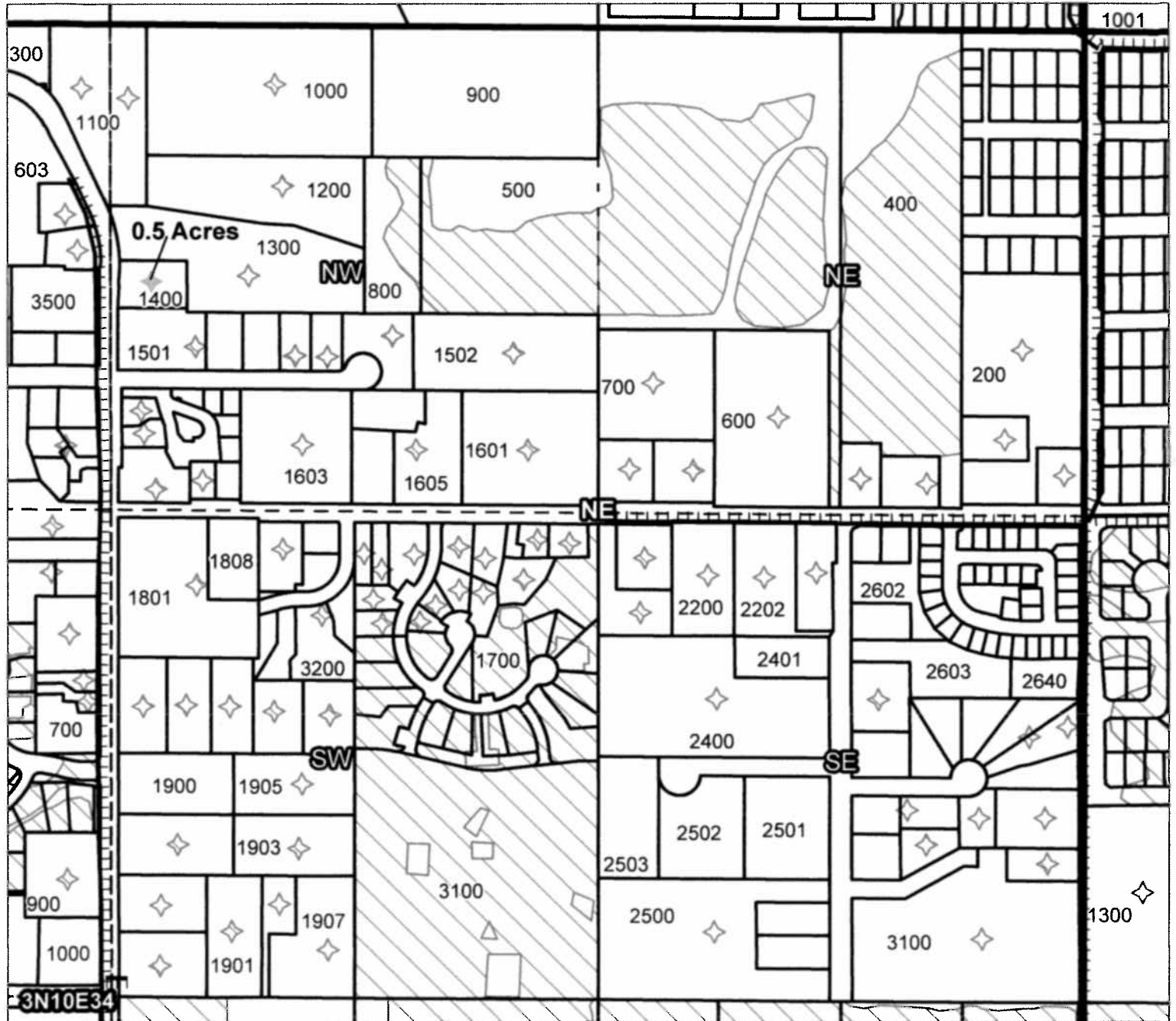
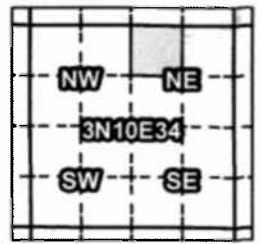

Taxlot 1400, 3N10E34NWNE: 0.5 Acres On, 0.5 Acres Total

RECEIVED BY OWRD

OCT 11 2016

SALEM, OR

- Pipelines and Canals
- Taxlots
- Transfer
- Primary Water Right
- Supplemental Water Right



1 inch = 400 feet

Prepared by Geo-Spatial Solutions Inc. | October 2014

**CLAIM OF BENEFICIAL USE
Site Report**

Transfer Number: T – 11935

District Internal Notice #: NA.

#9

User Name: **Vaglienti, William**

Place of Use:

USE	POD #	TWP	RNG	SEC	QQ			TAX LOT	ACRES
IR	16129	3N	10E	34	NW/SW			0702	.25

District Conveyance System:

Description of Delivery System: **Pressure water from the Fordan Road pipeline to the Vaglienti Service.**

Head gate: **FO-011**

Canal: N/A

Beneficial Use:

Description of Beneficial Use: **Lawn & Landscaping.**

Method Used to Calculate Beneficial Use: **Checked irrigable area, use is evident.**

User Interviewed: () Yes (X) No, Beneficial Use Made as Authorized: (X) Yes () No Description of Beneficial Use if Less than Authorized:

Inspected By: Rick Brock

Date: 9/14/16

Instructions: Attach and label the corresponding final proof map.

RECEIVED BY OWRD

OCT 11 2016

SALEM, OR

Farmers Irrigation District

2014 District Transfer Application "On" Map

Certificates: 74306 (IR)
for Vaglianti, William

#9
COBU Map

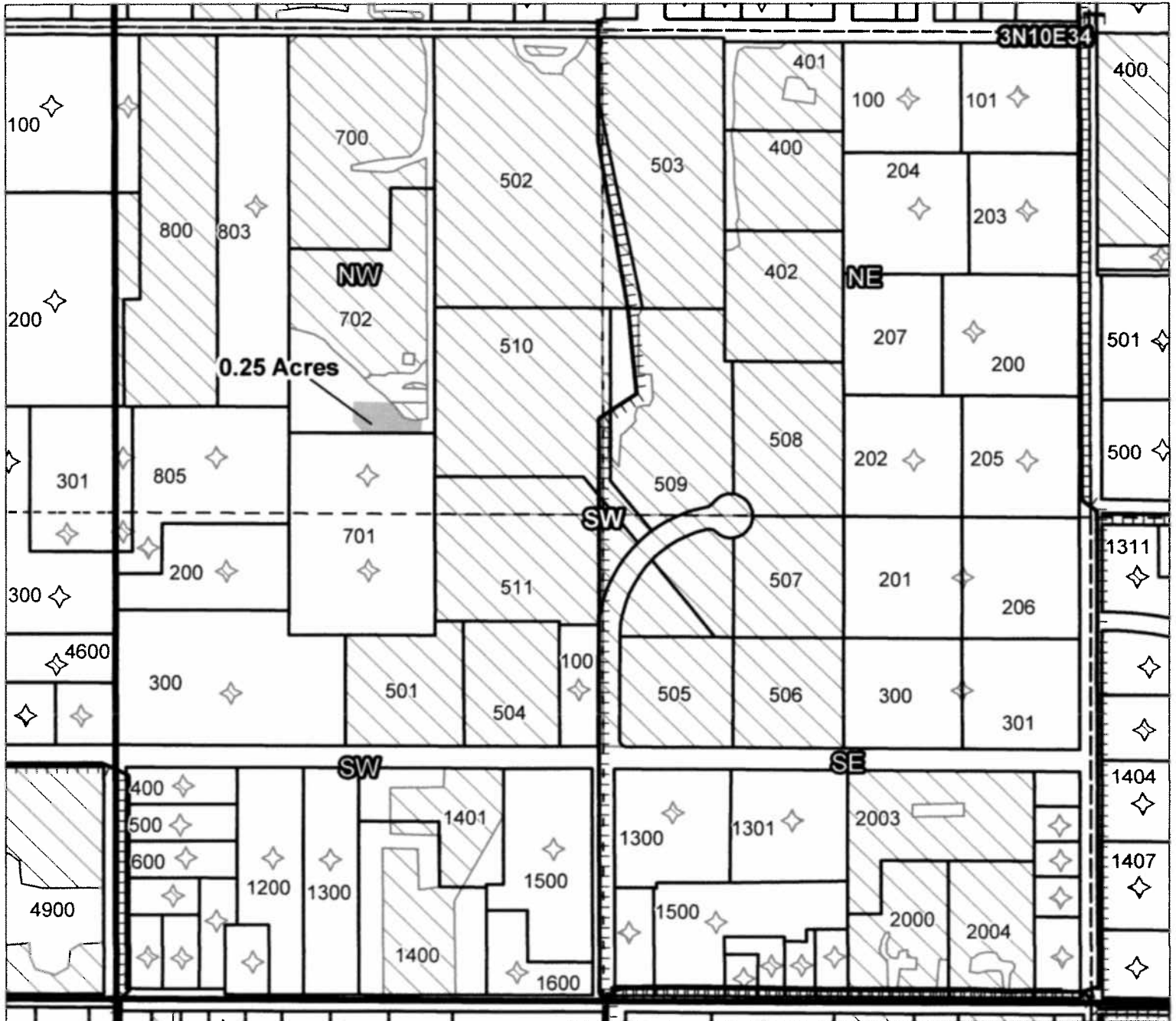
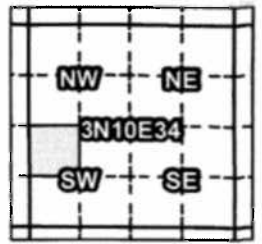

Taxlot 702, 3N10E34NWSW: 0.25 Acres On, 3.3 Acres Total

RECEIVED BY OWRD

OCT 11 2016

SALEM, OR

- Pipelines and Canals
- Taxlots
- Transfer
- Primary Water Right
- Supplemental Water Right



1 inch = 400 feet

Prepared by Geo-Spatial Solutions Inc. | October 2014

**CLAIM OF BENEFICIAL USE
Site Report**

#10

Transfer Number: T – 11935

District Internal Notice #: **7406, 7407, 7413.**

User Name: **Fowler, Brad (Hood River Cherry Co.)**

Place of Use:

USE	POD #	TWP	RNG	SEC	QQ	Cert	TAX LOT	ACRES
IR	23309	2N	10E	05	SE/SW	76230	0301	.20
IR	16106	2N	10E	05	SE/SW	85974	0301	1.30
IS	16170	2N	10E	05	SE/SW	85975	0301	1.30

District Conveyance System:

Description of Delivery System: **Pressure water from the High Line pipe to the Fowler Service. Note all services have a flow regulator or flow meter.**

Head gate: **HL-005**

Canal: N/A

Beneficial Use:

Description of Beneficial Use: **Cherry Orchard.**

Method Used to Calculate Beneficial Use: **Mature Cherry Trees, use is evident.**

User Interviewed: () Yes (X) No, Beneficial Use Made as Authorized: (X) Yes () No Description of Beneficial Use if Less than Authorized:

Inspected By: Rick Brock

Date: 9/14/16

Instructions: Attach and label the corresponding final proof map.

RECEIVED BY OWRD

OCT 11 2016

SALEM, OR

Farmers Irrigation District

2014 District Transfer Application "On" Map

Certificates: 76230 (IR), 85974 (IR), 85975 (IS)
for Brad Fowler

#10
COBU MAP

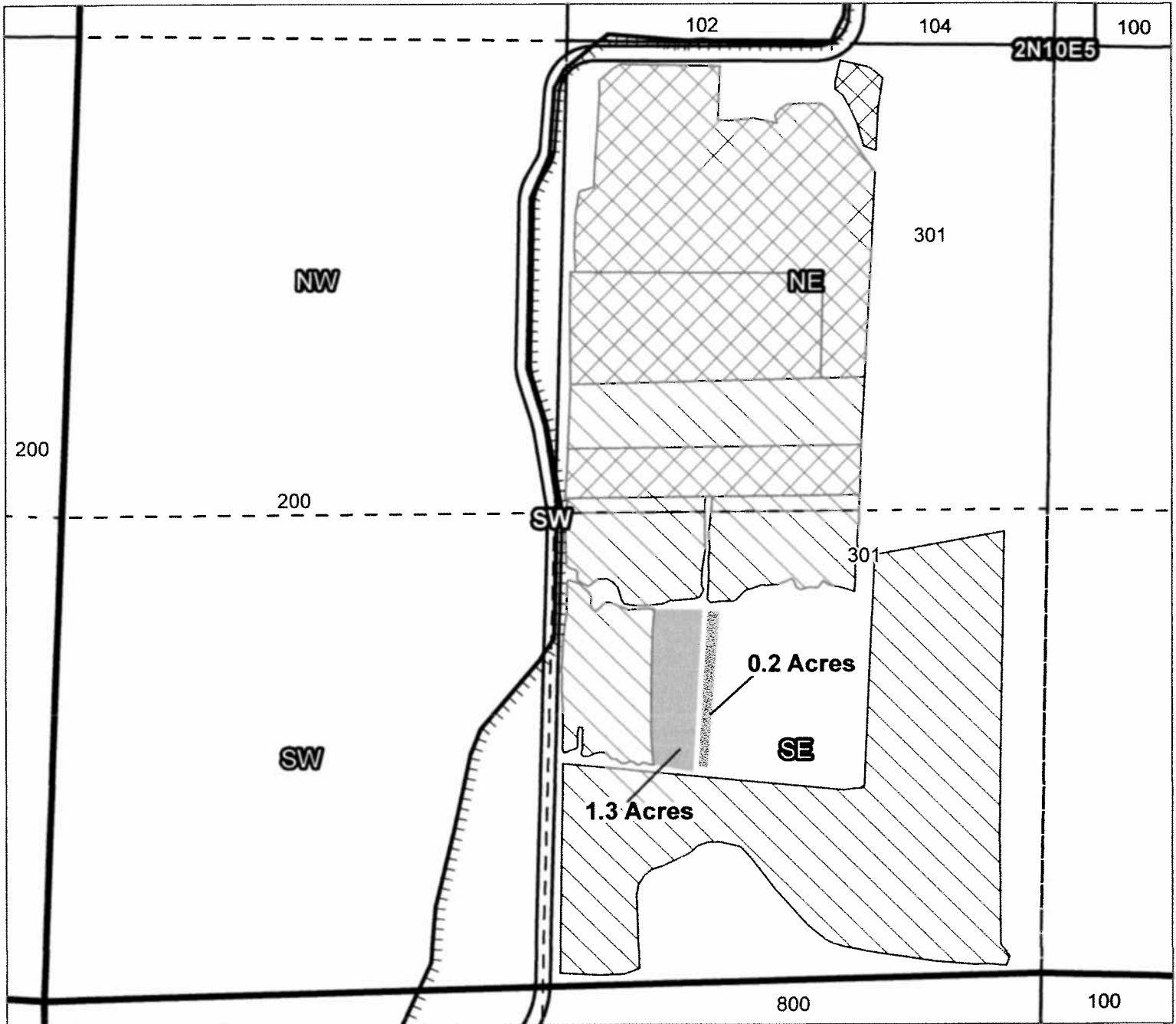
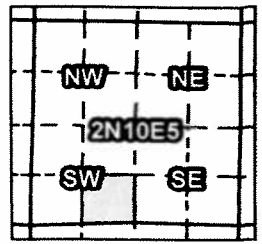

Taxlot 301, 2N10E5SESW: 0.2 Acres On, 22.2 Acres Total (Cert 76230 IR)
 Taxlot 301, 2N10E5SESW: 1.3 Acres On, 1.3 Acres Total (Cert 85974 IR)
 Taxlot 301, 2N10E5SESW: 1.3 Acres On, 1.3 Acres Total (Cert 85975 IS)

RECEIVED BY OWRD

OCT 11 2016

SALEM, OR

- Pipelines and Canals
- Taxlots
- Transfer
- Primary Water Right
- Supplemental Water Right



1 inch = 400 feet

Prepared by Geo-Spatial Solutions Inc. | October 2014

**CLAIM OF BENEFICIAL USE
Site Report**

11

Transfer Number: T – 11935

District Internal Notice #: NA.

User Name: **Annala, Tim**

Place of Use:

USE	POD #	TWP	RNG	SEC	QQ	Cert	TAX LOT	ACRES
IR	16098	2N	10E	09	NE/SW	85974	4900	.3
IS	16114	2N	10E	09	NE/SW	85975	4900	.3
IS	16109	2N	10E	09	NE/SW	85976	4900	.3
IS	16112	2N	10E	09	NE/SW	74299	4900	.3

District Conveyance System:

Description of Delivery System: **Pressure water from the Country Club pipe to the Annala Service.**

Note, all services have a flow regulator or flow meter.

Head gate: **CC-017**

Canal: N/A

Beneficial Use:

Description of Beneficial Use: **Pear Orchard.**

Method Used to Calculate Beneficial Use: **Mature Pear Trees, use is evident.**

User Interviewed: () Yes (X) No, Beneficial Use Made as Authorized: (X) Yes () No Description of Beneficial Use if Less than Authorized:

Inspected By: Rick Brock

Date: 9/14/16

RECEIVED BY OWRD

Instructions: Attach and label the corresponding final proof map. OCT 11 2016

SALEM, OR

Farmers Irrigation District

2014 District Transfer Application "On" Map

Certificates: 85974 (IR), 85975 (IS), 85976 (IS), 74299 (IS)
for Annala, Tim & Bev

#11
COBA
Map

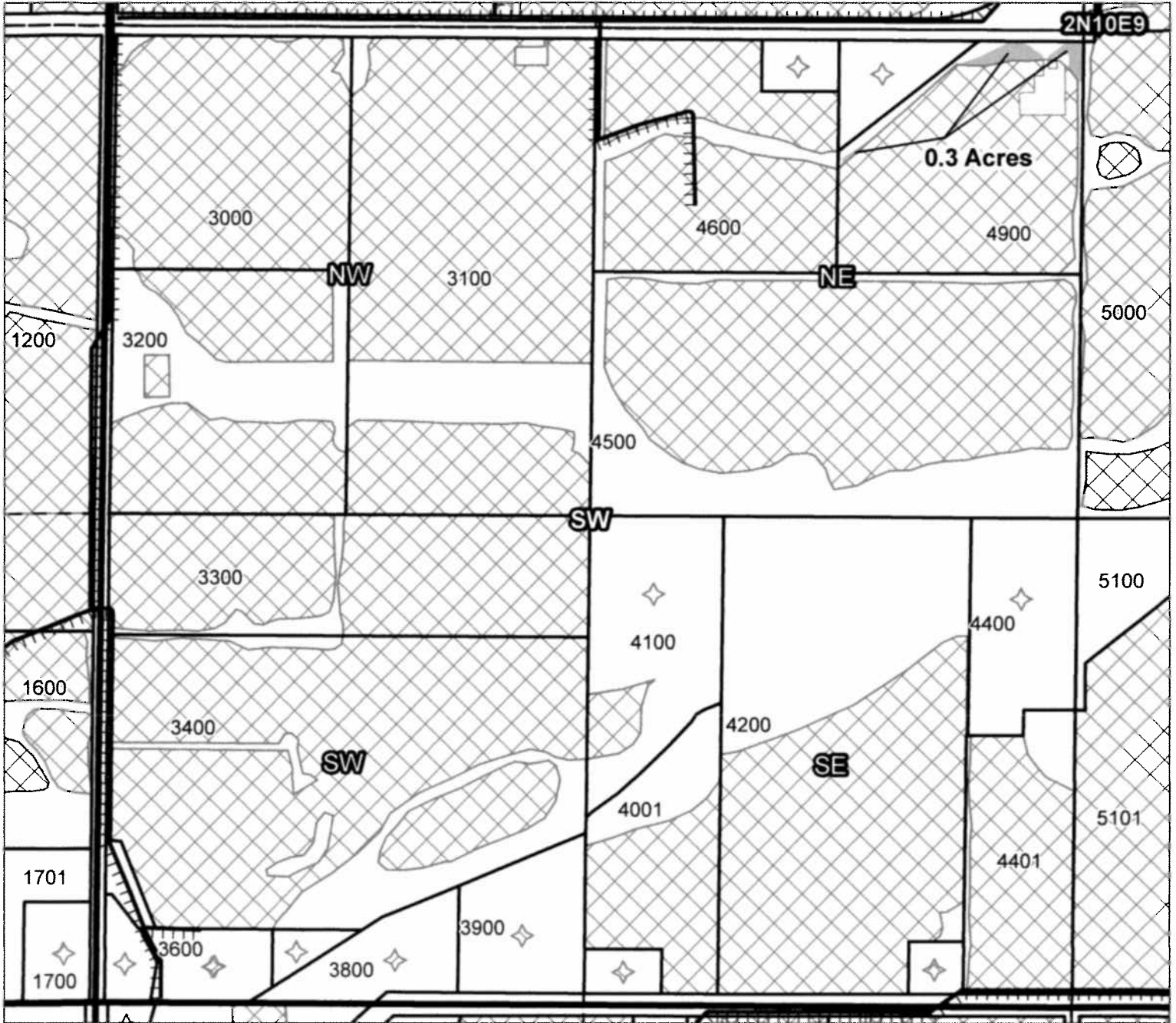
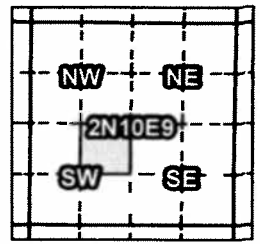

Taxlot 4900, 2N10E9NESW: 0.3 Acres On, 7.2 Acres Total (Cert 85974 IR)
 Taxlot 4900, 2N10E9NESW: 0.3 Acres On, 7.2 Acres Total (Cert 85975 IS)
 Taxlot 4900, 2N10E9NESW: 0.3 Acres On, 7.2 Acres Total (Cert 85976 IS)
 Taxlot 4900, 2N10E9NESW: 0.3 Acres On, 7.2 Acres Total (Cert 74299 IS)

RECEIVED BY OWRD

OCT 11 2016

SALEM, OR

- Pipelines and Canals
- Taxlots
- Transfer
- Primary Water Right
- Supplemental Water Right



1 inch = 400 feet

Prepared by Geo-Spatial Solutions Inc. | October 2014

CLAIM OF BENEFICIAL USE Site Report

#12

Transfer Number: T – 11935

District Internal Notice #: NA.

User Name: **Kinoshita, Hana W.**

Place of Use:

USE	POD #	TWP	RNG	SEC	QQ		Cert	TAX LOT	ACRES
IR	16098	2N	10E	09	NE/SW		85974	3100	.1
IS	16114	2N	10E	09	NE/SW		85975	3100	.1
IS	16109	2N	10E	09	NE/SW		85976	3100	.1
IS	16112	2N	10E	09	NE/SW		74299	3100	.1

District Conveyance System:

Description of Delivery System: **Pressure water from the Country Club pipe to the Kinoshita Service.**

Note, all services have a flow regulator or flow meter.

Head gate: **CC-013**

Canal: N/A

Beneficial Use:

Description of Beneficial Use: **Blueberries.**

Method Used to Calculate Beneficial Use: **Blueberries, use is evident.**

User Interviewed: () Yes (X) No, Beneficial Use Made as Authorized: (X) Yes () No Description of Beneficial Use if Less than Authorized:

Inspected By: Rick Brock

Date: 9/14/16

RECEIVED BY OWRD

OCT 11 2016

Instructions: Attach and label the corresponding final proof map.

SALEM, OR

Farmers Irrigation District

2014 District Transfer Application "On" Map

Certificates: 85974 (IR), 85975 (IS), 85976 (IS), 74299 (IS) *COBU Map*
 for Kinoshita, Hana W.

#12

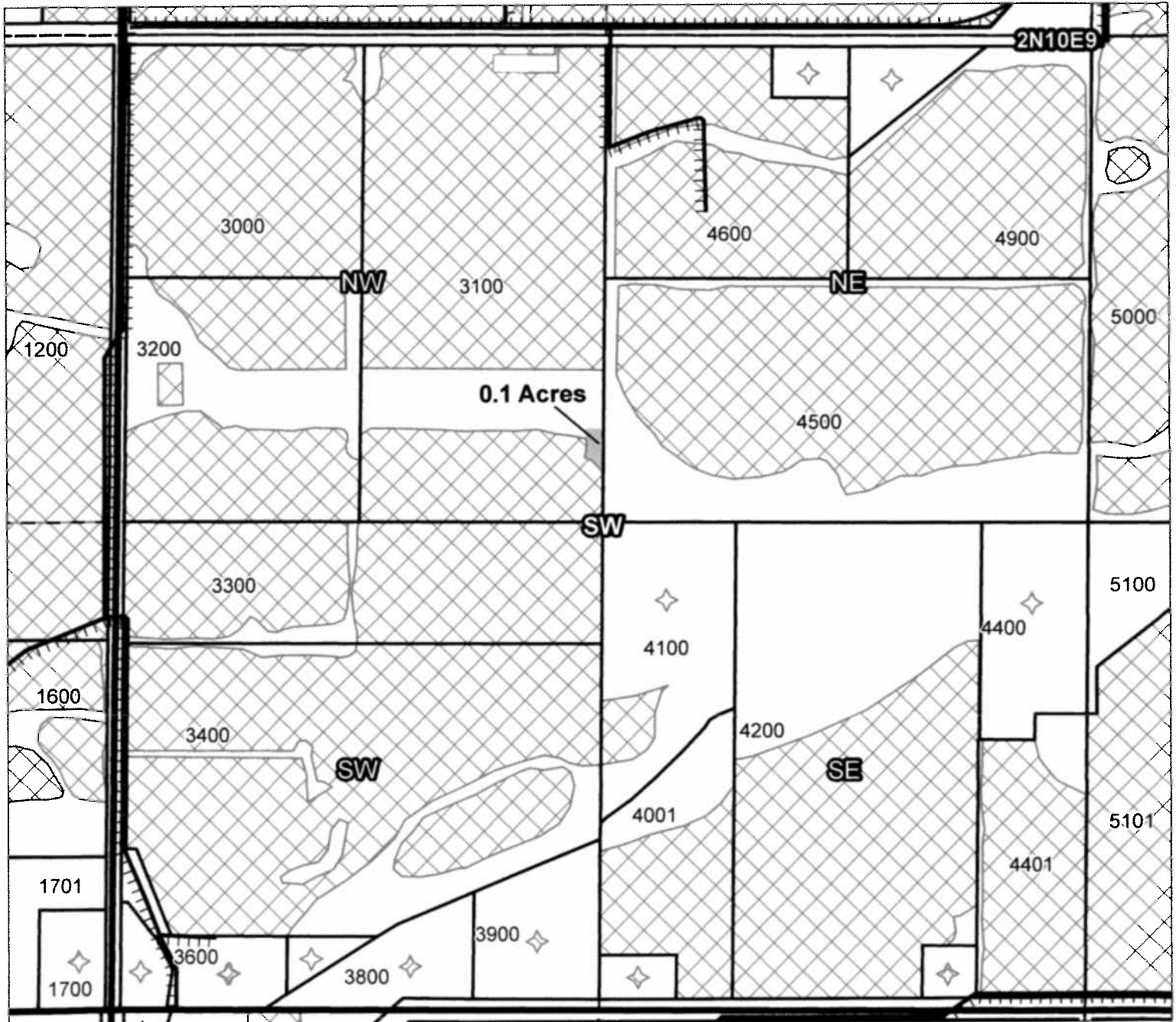
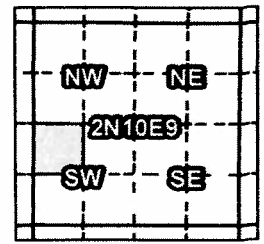

Taxlot 3100, 2N10E9NWSW: 0.1 Acres On, 16.8 Acres Total (Cert 85974 IR)
 Taxlot 3100, 2N10E9NWSW: 0.1 Acres On, 16.8 Acres Total (Cert 85975 IS)
 Taxlot 3100, 2N10E9NWSW: 0.1 Acres On, 16.8 Acres Total (Cert 85976 IS)
 Taxlot 3100, 2N10E9NWSW: 0.1 Acres On, 16.8 Acres Total (Cert 74299 IS)

- Pipelines and Canals
- Taxlots
- Transfer
- Primary Water Right
- Supplemental Water Right

RECEIVED BY OWRD

OCT 11 2016

SALEM, OR

Prepared by Geo-Spatial Solutions Inc. | October 2014



1 inch = 400 feet

**CLAIM OF BENEFICIAL USE
Site Report**

#13

Transfer Number: T – 11935

District Internal Notice #: **7409, 7410, 7411, 7412.**

User Name: **Hardman, John J.**

Place of Use:

USE	POD #	TWP	RNG	SEC	QQ	Cert	TAX LOT	ACRES
IR	16098	2N	10E	10	NW/SW	85974	1400	.2
IS	16114	2N	10E	10	NW/SW	85975	1400	.2
IS	16109	2N	10E	10	NW/SW	85976	1400	.2
IS	16112	2N	10E	10	NW/SW	74299	1400	.2

District Conveyance System:

Description of Delivery System: **Pressure water from the Markham pipe to the Hardman Service.**

Note, all services have a flow regulator or flow meter.

Head gate: **MAR-012**

Canal: N/A

Beneficial Use:

Description of Beneficial Use: **Lawn & Landscaping, some nursery stock.**

Method Used to Calculate Beneficial Use: **On-site inspection, checked irrigable area, use is evident.**

User Interviewed: () Yes (X) No, Beneficial Use Made as Authorized: (X) Yes () No Description of Beneficial Use if Less than Authorized:

Inspected By: Rick Brock

Date: 9/14/16

RECEIVED BY OWRD

OCT 11 2016

Instructions: Attach and label the corresponding final proof map.

SALEM, OR

Farmers Irrigation District

2014 District Transfer Application "On" Map

Certificates: 85974 (IR), 85975 (IS), 85976 (IS), 74299 (IS)
for Hardman, John J.

#13
COBY
Map

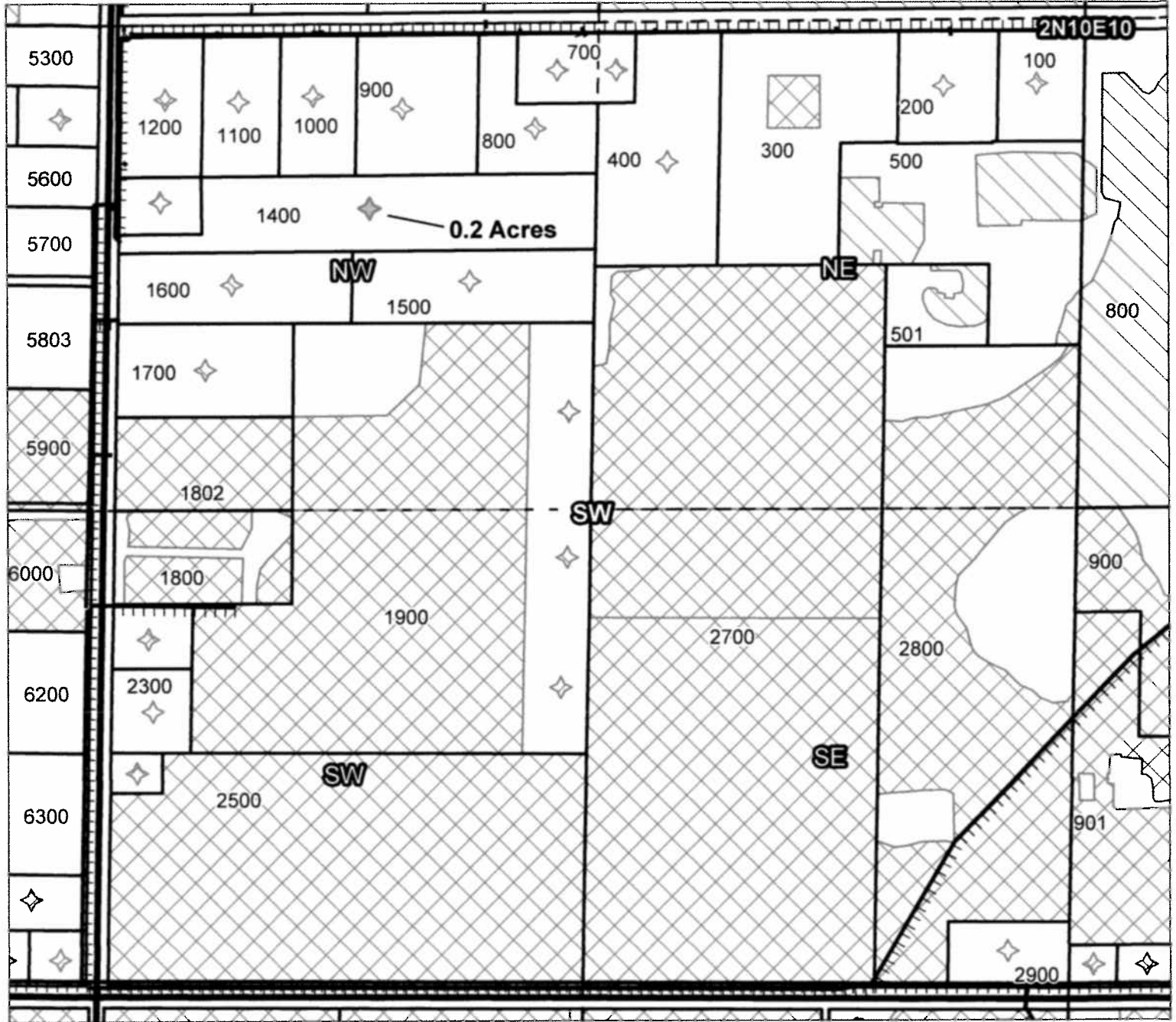
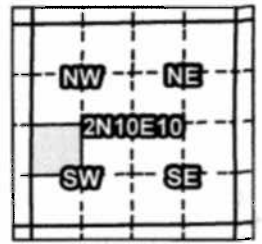

- Taxlot 1400, 2N10E10NWSW: 0.2 Acres On, 1 Acres Total (Cert 85974 IR)
- Taxlot 1400, 2N10E10NWSW: 0.2 Acres On, 1 Acres Total (Cert 85975 IS)
- Taxlot 1400, 2N10E10NWSW: 0.2 Acres On, 1 Acres Total (Cert 85976 IS)
- Taxlot 1400, 2N10E10NWSW: 0.2 Acres On, 0.85 Acres Total (Cert 74299 IS)

RECEIVED BY OWRD

OCT 11 2016

SALEM, OR

Prepared by Geo-Spatial Solutions Inc. | October 2014



1 inch = 400 feet

#14

**CLAIM OF BENEFICIAL USE
Site Report**

Transfer Number: T – 11935

District Internal Notice #: NA.

User Name: **Wimmers, Frank.**

Place of Use:

USE	POD #	TWP	RNG	SEC	QQ		Cert	TAX LOT	ACRES
IR	16114	2N	10E	17	NE/SW		85975	2500	.05

District Conveyance System:

Description of Delivery System: **Pressure water from the High Line pipe to the Binns Hill Line and to the Wimmers Service. Note, all services have a flow regulator or flow meter.**

Head gate: **HL-003**

Canal: N/A

Beneficial Use:

Description of Beneficial Use: **Pear Trees.**

Method Used to Calculate Beneficial Use: **On-site inspection, pear trees, use is evident.**

User Interviewed: () Yes (X) No, Beneficial Use Made as Authorized: (X) Yes () No Description of Beneficial Use if Less than Authorized:

Inspected By: Rick Brock

Date: 9/14/16

RECEIVED BY OWRD

Instructions: Attach and label the corresponding final proof map.

OCT 11 2016

SALEM, OR

Farmers Irrigation District 2014 District Transfer Application "On" Map

Certificates: 85975 (IR)
for Wimmers, Frank

#14
COB
map

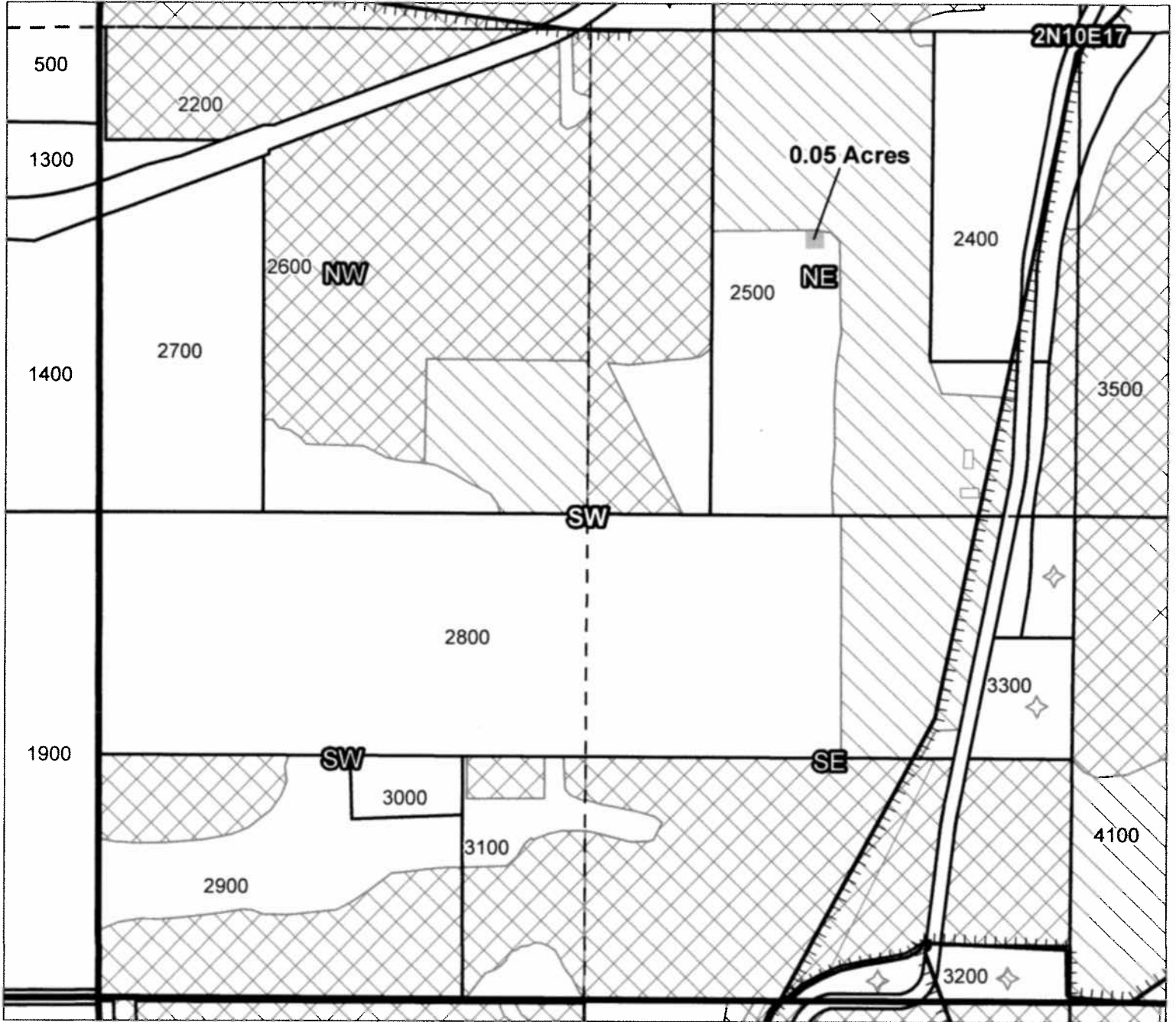
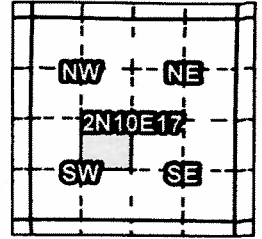

Taxlot 2500, 2N10E17NESW: 0.05 Acres On, 13.5 Acres Total

RECEIVED BY OWRD
Transfer

OCT 11 2016

SALEM, OR

- Pipelines and Canals
- Taxlots
- Primary Water Right
- Supplemental Water Right



1 inch = 400 feet

**CLAIM OF BENEFICIAL USE
Site Report**

#15

Transfer Number: T – 11935

District Internal Notice #: 7442, 7443, 7444, 7445, 7446.

User Name: **Wy'east Orchard LLC**

Place of Use:

USE	POD #	TWP	RNG	SEC	QQ		Cert	TAX LOT	ACRES
IR	16098	2N	10E	17	SE/SE		85974	4300	.4
IR	23309	2N	10E	17	SE/SE		76230	4300	0
IS	16114	2N	10E	17	SE/SE		85975	4300	.4
IS	16109	2N	10E	17	SE/SE		85976	4300	.4
IS	16112	2N	10E	17	SE/SE		74299	4300	.4
IS	16115	2N	10E	17	SE/SE		74302	4300	.4

District Conveyance System:

Description of Delivery System: **Pressure water from the P3 Penstock pipe to the Cox line and to the Wy'east Service. Note, all services have a flow regulator or flow meter.**

Head gate: **CX-003**

Canal: N/A

Beneficial Use:

Description of Beneficial Use: **Pear Trees.**

Method Used to Calculate Beneficial Use: **On-site inspection, Pear trees, use is evident.**

User Interviewed: () Yes (X) No, Beneficial Use Made as Authorized: (X) Yes () No Description of Beneficial Use if Less than Authorized:

Inspected By: Rick Brock

Date: 9/14/16

RECEIVED BY OWRD

SEP 11 2016

SALEM, OR

Instructions: Attach and label the corresponding final proof map.

Farmers Irrigation District

2014 District Transfer Application "On" Map

Certificates: 76230 (IR), 85974 (IR), 85975 (IS), 85976 (IS),
74299 (IS), 74302 (IS)

for Wy'east Orchard LLC

#15
COBU
MAP

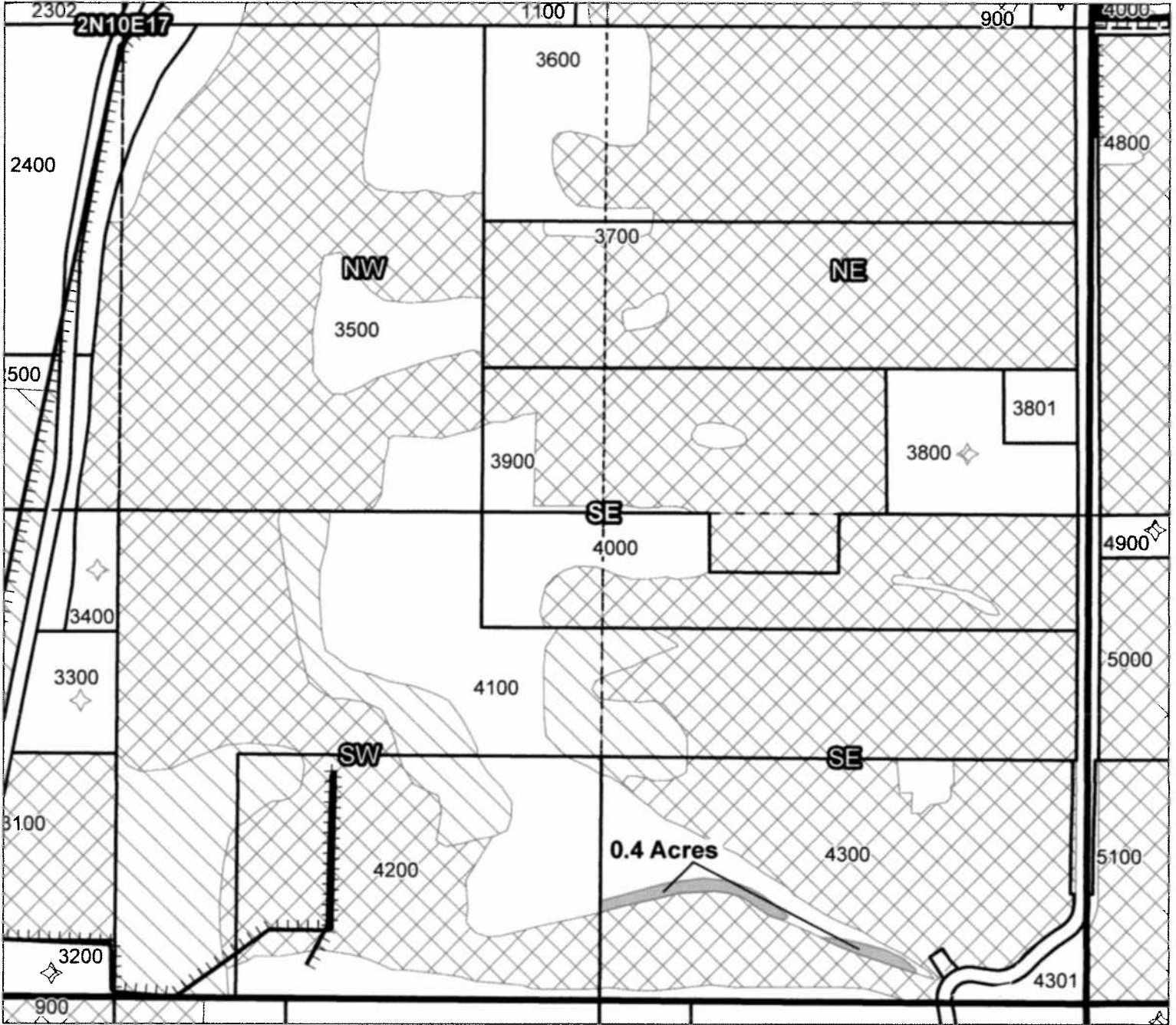
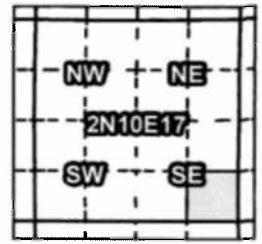

- Taxlot 4300, 2N10E17SESE: 0.4 Acres On, 13.8 Acres Total (Cert 85974 IR)
- Taxlot 4300, 2N10E17SESE: 0.4 Acres On, 13.8 Acres Total (Cert 85975 IS)
- Taxlot 4300, 2N10E17SESE: 0.4 Acres On, 13.8 Acres Total (Cert 85976 IS)
- Taxlot 4300, 2N10E17SESE: 0.4 Acres On, 13.8 Acres Total (Cert 74299 IS)
- Taxlot 4300, 2N10E17SESE: 0.4 Acres On, 13.8 Acres Total (Cert 74302 IS)
- Taxlot 4300, 2N10E17SESE: 0 Acres On, 0.3 Acres Total (Cert 76230 IR)

RECEIVED BY OWRD
OCT 11 2015
SALEM, OR

- Pipelines and Canals
- Taxlots
- Transfer
- Primary Water Right
- Supplemental Water Right



1 inch = 400 feet

Prepared by Geo-Spatial Solutions Inc. | October 2014