



State of Oregon  
 Water Resources Department  
 725 Summer Street NE, Suite A  
 Salem, Oregon 97301-1266  
 (503) 986-0900

# Application for Instream Lease

## Part 1 of 4 – Minimum Requirements Checklist

<b>Complete Part 1 through 4 and include the required attachments</b> <b>Fill in or check boxes as indicated. (N/A= Not Applicable)</b>	OWRD # <u>IL-1637</u>
	Fee- _____

Pursuant to ORS 537.348(2) and OAR 690-077

Check all items included with this application. (N/A = Not Applicable)

**Yes** **Part 1 – Completed Minimum Requirements Checklist and Application Fee**

Fees	<input type="checkbox"/> \$520.00 for a lease involving <b>four or more landowners or four or more water rights</b>	<input checked="" type="checkbox"/> \$350.00 for all other leases
	<input type="checkbox"/> Check enclosed <u>or</u>	
	<input type="checkbox"/> Fee Charged to customer account _____ (account name)	

**Yes** **Part 2 – Completed Instream Lease Application Map Checklist.**

RECEIVED BY OWRD

**Yes** **Part 3 – Completed Water Right and Instream Use Information**  
 Include a separate **Part 3** for **each water right**

AUG 07 2017

**Yes** **Part 4 – Completed Instream Lease Provisions and Signatures**

SALEM, OR

**Yes** **How many water rights are leased? 1 List them here: 52993**

Include a separate **Part 3** for each **water right**.

**Yes**  **N/A** **Other Water Rights**, if any, appurtenant to the lands involved in the lease application and not proposed to be leased instream?

List those other water rights here: \_\_\_\_\_

**Yes**  **No** Conservation Reserve Enhancement Program (**CREP**). Are some or all of the lands to be leased part of CREP or another Federal program (list here: \_\_\_\_\_)?

**Attachments:**

**Yes**  **N/A** **Map:** Instream Lease map requirements (see Part 2 of this application)

**Yes**  **N/A** **Tax Lot Map:** If a portion of the water right *not included in the lease* is appurtenant to lands owned by others, a tax lot map must be included with the lease application. The tax lot map should clearly show the property involved in the lease.

**Yes**  **N/A** Supporting documentation describing why a right (or portion thereof) is valid and not subject to forfeiture even though the right has not been exercised for five or more consecutive years. This information only needs to be provided if the checkbox has been checked to identify that the water right has not been used in the last five years and is not subject to forfeiture (See Part 4 of 4).

**Yes**  **N/A** If the Lessor (water right holder) is not the deeded landowner - provide one of the following.

- A notarized statement from the landowner consenting to the lease and a copy of the recorded deed; or.
- A water right conveyance agreement and a copy of the recorded deed for the landowner at the time the water right was conveyed; or
- Other documentation which provides authority to pursue the lease absent consent of the landowner.

## Part 2 of 4 – Instream Lease Application Map Checklist

A Map is generally required for each water right not leased in its entirety

The application map (if required) should include all the items listed below and match the existing water right(s) of record. Check all boxes that apply.

This should be a simple map. (See example below). A copy of a final proof survey map with the portion to be leased shaded or hachured in will also suffice.

- N/A     A map is required for each water right not leased in its entirety. More than one QQ and property may be included on each map. A map is not required, if leasing the entire right or if the right to be leased is for municipal or quasi-municipal water use.
- The map should be of sufficient quality to be reproducible. Please do not use highlighters to mark items on the map as highlighters do not always copy.
- A North arrow and map scale (no smaller than 1" = 1320').
- Township, Range, Section, quarter quarter (QQ), and a clearly labeled survey corner.
- For irrigation or other similar use, the number of acres to be leased in each quarter-quarter clearly labeled and hachured to differentiate between the acres being leased and any remaining. If the place of use is broken down by more than one priority date, or source stream, and/or point of diversion you must identify each with separate hachuring and clearly label.
- If available, identify the existing point(s) of diversion.

**EXAMPLE MAP** (the darker shaded portion representing the portion leased instream)

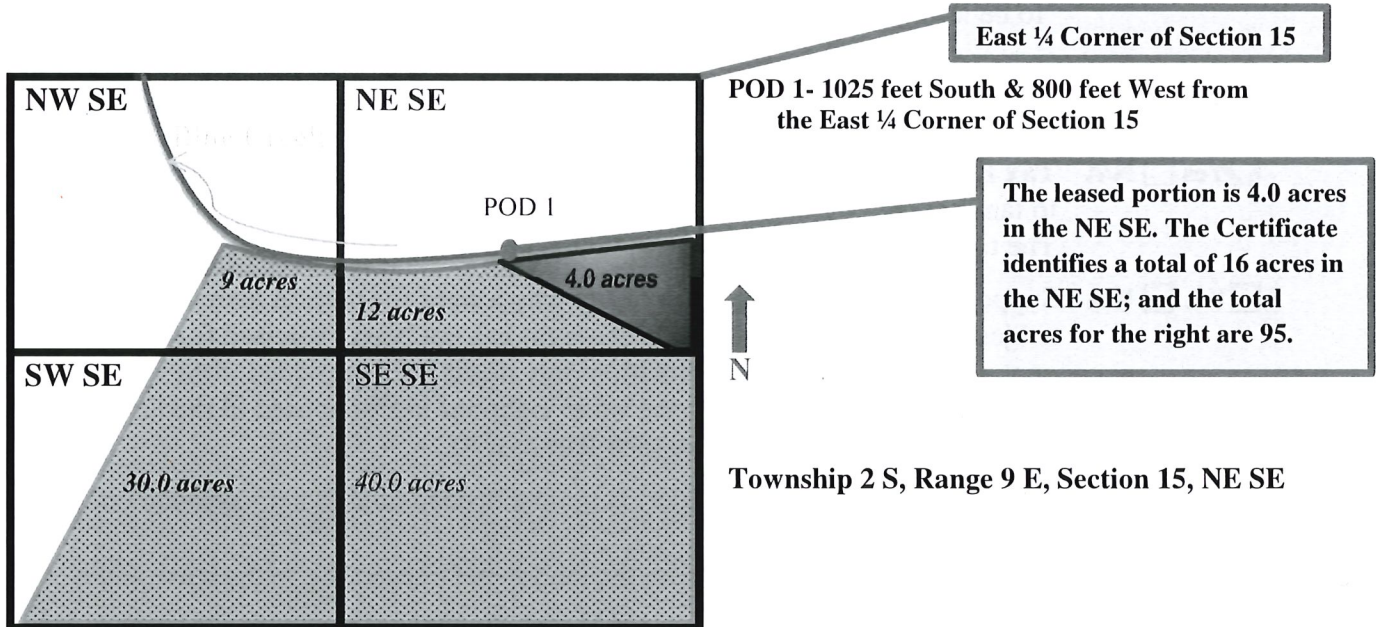

RECEIVED BY OWRD

AUG 07 2017



## Part 3 of 4 – Water Right and Instream Use Information

**Use a separate Part 3 for each water right to be leased instream**

**Water Right Information**

Water right # 52993

**Table 1**

Water Right Information: Provide a description of the originating water right to be leased. Also include your tax lot number(s). Fill in all applicable information. For example, if your water right has multiple points of diversion (POD) but they're not numbered, you do not need to include a number. If not enough room below, you may add additional rows (see instructions) or attach spreadsheet (matching Table 1). Please clearly label any attachments.

**If only leasing a portion of the right** - complete Table 1 as indicated       **Entirety** - If the entire water right is to be leased, skip to Table 3.

Priority Date	POD #	Twp	Rng	Sec	Q-Q	Tax Lot	Gov't Lot/DLC	Acres	USE	Previous Lease # (if any)
EXAMPLE										
12/2/1901	3	2-S	9-E	15	NE SE	100	47	4.0	IR	IL-1100
<u>10/27/1958</u>	<u>2</u>	<u>34-S</u>	<u>5-W</u>	<u>32</u>	<u>SE SE</u>	<u>1002</u>		<u>1.3</u>	<u>IR</u>	
		<u>35-S</u>	<u>5-W</u>	<u>5</u>	<u>NE NE</u>	<u>300</u>		<u>4</u>	<u>IR</u>	<b>RECEIVED BY OWRD</b>
		-	-	-	-	-	-	-	-	<u>AUG 07 2017</u>
		-	-	-	-	-	-	-	-	

Total Acres: 5.3

**SALEM, OR**

**Table 2**

**To illustrate the totals for the water right proposed to be leased instream**

Total rate and volume by priority date, POD, use and acreage as appropriate considering the right to be leased. If not enough room below, you may add additional rows (see instructions) or attach spreadsheet (matching Table 2). Please clearly label any attachments. (cfs = cubic feet per second and af = acre-feet)

Priority Date	POD #	Use	Total Acres	Other Information (such as conditions/limitations on the right)	Total Rate (cfs)	Total Volume (af)
<u>10/27/1958</u>	<u>2</u>	<u>IR</u>	<u>5.3</u>		<u>.083</u>	<u>23.85</u>

Total af from storage, if applicable: \_\_\_\_\_ AF or  N/A

Any additional information about the right: \_\_\_\_\_

**Table 3**

**Point of Diversion (POD) description:** If the POD is not described on the certificate or if there is more than one POD listed on the certificate, then **the specific POD(s)** involved in the lease must be described. If not enough room below, you may add additional rows (see instructions) or attach spreadsheet (matching Table 3). Please clearly label any attachments.

POD #	Twp	Rng	Sec	Q-Q	DLC/ Gov't lot	Measured Distances, latitude/longitude coordinates, or river mile (if unknown you may indicate "unknown")
<u>2</u>	<u>35-S</u>	<u>5-W</u>	<u>5</u>	<u>NE-NE</u>		<u>680'S + 80'E from NW corner</u> <u>NE, NE SEC 5</u>
	-	-	-	-	-	

Please check this box if you don't know the location of the POD(s) and want the Department to identify the location of the POD(s) for the purpose of the instream lease.



**Part 3 of 4 cont. – Water Right and Instream Use Information**

**Instream Use Information**

**Table 4**

*JUMP OFF JOE CREEK*

Instream Use Created by the Lease						
<b>River/ Stream Name:</b> _____, tributary to <u>ROGUE RIVER</u>				<b>River Basin:</b> <u>ROGUE</u>		
<p><b>Instream Portion:</b> Use Table 4 to illustrate the instream rate, volume and instream period by priority date, POD (if more than one), Use (if more than one), and acreage as appropriate considering the right to be leased.</p> <p>If not enough room below, you may add additional rows (see instructions) or attach a spreadsheet (matching the below portion of Table 4). Please clearly label any attachments.</p>						
Priority date	POD #	Use	Acre	Proposed Instream Period	Total instream rate (cfs)	Total instream volume (af)
<u>10/27/58</u>	<u>2</u>	<u>IR</u>		<u>April 1 - Oct 31</u>	<u>.056</u>	<u>23.85</u>
<p>Note: If not certain of the instream rate, volume and/or instream period, see the instructions and/or contact Department Staff for assistance. The instream rate and volume may be up to the maximum rate and duty/volume allowed by the right, as described in Table 2 or on your Certificate if leasing the entire right. The proposed instream period may be no longer than the irrigation season or the authorized period of allowed use.</p>						
<p><b>OR</b> <input type="checkbox"/> Please check this box if you are not sure of the proposed rate, volume and instream period. As part of its review process, the Department will identify the appropriate instream rate, volume and period considering the water right(s) being leased and instream benefits.</p>						
Instream Reach						
<p><b>Proposed Instream Reach:</b></p> <p><input type="checkbox"/> A reach typically begins at the point of diversion (POD) and ends at the mouth of the source stream: From the POD to _____</p>				<p><b>Or Proposed Instream Point:</b></p> <p><input checked="" type="checkbox"/> Instream use protected at the POD</p>		
<p><b>OR</b> <input type="checkbox"/> Please check this box if you are not sure of the proposed reach and want water to be protected within a reach below the POD, if possible. (If no reach is identified or the above box is not checked, and there is only one POD listed on the certificate, the lease may be processed to be protected at the POD.)</p>						
Additional Instream Information						
<p><input type="checkbox"/> Yes <input checked="" type="checkbox"/> N/A <b>Conditions to avoid enlargement or injury to other water rights, if any, or other limitations:</b> list here _____</p> <p>Note: The Department may identify additional conditions to prevent injury and/or enlargement.</p>						
<p><b>Any additional information about the proposed instream use:</b> _____</p>						

RECEIVED BY OWRD

AUG 07 2017

SALEM, OR



## Part 4 of 4 – Lease Provisions and Party Signatures

<p><b>Term of the Lease (may be from 1 year up to 5 years):</b>                  The lease is requested to begin in: month <u>Apr</u> year <u>2018</u> and end: month <u>Oct 31</u> year <u>2023</u>                  Note: The begin month is generally the first month of the irrigation season and the end month is the last month in the irrigation season. If not an irrigation right, this would be the first and last month of your authorized period of allowed use.</p>	
<p><b>Public use:</b> Check the public use(s) this lease will serve (as defined by ORS 537.332):</p> <p><input checked="" type="checkbox"/> Conservation, maintenance and enhancement of aquatic, fish and wildlife, fish and wildlife habitat and any other ecological values.</p> <p><input type="checkbox"/> Recreation</p> <p><input type="checkbox"/> Pollution abatement</p> <p><input type="checkbox"/> Navigation</p>	<p><b>Termination provision (for multiyear leases):</b>  <b>The parties to the lease request (choose one):</b></p> <p><input checked="" type="checkbox"/> a. The option of terminating the lease prior to expiration of the full term with written notice to the Department by the Lessor(s) and/or Lessee.</p> <p><input type="checkbox"/> b. The option of terminating the lease prior to expiration of the full term, with consent by all parties to the lease.</p> <p><input type="checkbox"/> c. The parties would not like to include a Termination Provision.</p> <p>(See instructions for limitations to this provision)</p>
<p><b>Additive/Replacing Relationship to other instream water rights:</b> Instream leases are generally additive to other existing instream water rights created as a result of instream leases, transfers and/or allocations of conserved water. Since instream leases are also generally senior to other instream rights created through a state agency process or conversion of minimum flows, they generally replace a portion of these junior instream rights.</p> <p>If you would like this lease to relate to other instream water rights differently, please check this box. <input type="checkbox"/>                  And attach an explanation of your intent.</p>	
<p><b>Validity of the Right(s) to be leased (check the appropriate box):</b></p> <p><input checked="" type="checkbox"/> The water right(s) to be leased have been used under the terms and conditions of the right(s) during the last five years or have been leased instream; or</p> <p><input type="checkbox"/> The water right(s) have not been used for the last five years according to the terms and conditions of the right(s). However, the water right(s) is not subject to forfeiture under ORS 540.610(2). Documentation describing why the water right(s) is not subject to forfeiture is provided.</p>	

RECEIVED BY OWRD

AUG 07 2017

SALEM, OR

**Precedent:** If a right which has been leased is later proposed to be leased again or later transferred or become part of an allocation of conserved water project, a new injury review shall be required. An instream lease shall not set a precedent on a future transaction.

**The undersigned declare:**

1. The Lessor(s) agree during the term of this lease, to suspend use of water allowed under the subject water right(s) and under any appurtenant primary or supplemental water right(s) not involved in the lease application; and
2. The Lessor(s) certify that I/we are the water right holder(s) of the right(s) described in this instream lease application. If not the deeded landowner, I/we have provided documentation with the lease application that I/we have authorization to pursue the lease application and/or have obtained consent from the deeded landowner; and
3. All parties affirm that information provided in this lease application is true and accurate.

  
 \_\_\_\_\_  
 Signature of Lessor

Date: 8/5/17      3959 JUMPOFF JOE CRK  
GRANTS PASS, OR  
97526

Printed name (and title): TODD LEWIS      Business name, if applicable: \_\_\_\_\_

Mailing Address (with state and zip): \_\_\_\_\_

Phone number (include area code): \_\_\_\_\_      \*\*E-mail address: mail@smalldogdesign.net

**See next page for additional signatures.**

Donna Lewis

Date: 8/5/17

Signature of Co-Lessor

Printed name (and title): DONNA LEWIS

Business/organization name: \_\_\_\_\_

Mailing Address (with state and zip): \_\_\_\_\_

Phone number (include area code): \_\_\_\_\_ \*\*E-mail address: \_\_\_\_\_

} SAME AS ABOVE

\_\_\_\_\_  
Signature of Lessee

Date: \_\_\_\_\_

Printed name (and title): \_\_\_\_\_

Business/organization name: \_\_\_\_\_

Mailing Address (with state and zip): \_\_\_\_\_

Phone number (include area code): \_\_\_\_\_ \*\*E-mail address: \_\_\_\_\_

**\*\* BY PROVIDING AN E-MAIL ADDRESS, CONSENT IS GIVEN TO RECEIVE ALL CORRESPONDENCE FROM THE DEPARTMENT ELECTRONICALLY. COPIES OF THE FINAL ORDER DOCUMENTS WILL ALSO BE MAILED TO THE LESSOR.**

RECEIVED BY OWRD

AUG 07 2017

SALEM, OR



STATE OF OREGON

CERTIFICATE NO. ...

COUNTY OF

JOSEPHINE

CERTIFICATE OF WATER RIGHT

This is to certify, That

FREDERICK GEORGE FUDGE AND HARRY A. SMITH

of 3886 Winona Rd., Grants Pass, State of Oregon 97526, has made proof to the satisfaction of the Water Resources Director, of a right to the use of the waters of Jumpoff Joe Creek

a tributary of Rogue River for the purpose of irrigation of 25.37 acres

under Permit No. 25890 and that said right to the use of said waters has been perfected in accordance with the laws of Oregon; that the priority of the right hereby confirmed dates from October 27, 1958 that the amount of water to which such right is entitled and hereby confirmed, for the purposes aforesaid, is limited to an amount actually beneficially used for said purposes, and shall not exceed 0.40 cubic foot per second

or its equivalent in case of rotation, measured at the point of diversion from the stream. The point of diversion is located in the NW 1/4 NW 1/4, Section 4, NE 1/4 NE 1/4, Section 5, T35S, R5W, WM; 1250 feet South and 320 feet East from the NW Corner, Section 4, 680 feet South and 80 feet East from NW Corner, NE 1/4 NE 1/4, Section 5. POD 2

The amount of water used for irrigation, together with the amount secured under any other right existing for the same lands, shall be limited to one-fortieth of one cubic foot per second per acre, or its equivalent for each acre irrigated and shall be further limited to a diversion of not to exceed 4 1/2 acre-feet per acre for each acre irrigated during the irrigation season of each year; and is subject to a stipulation with the Oregon State Game Commission recorded at page 52 and 53, Volume 4, Miscellaneous Records of the Water Resources Department,

and shall conform to such reasonable rotation system as may be ordered by the proper state officer.

A description of the place of use under the right hereby confirmed, and to which such right is appurtenant, is as follows:

3.27 acres SE 1/4 SE 1/4	13.60 acres NE 1/4 NE 1/4
Section 32	0.90 acre NW 1/4 NE 1/4
Township 34 South, Range 5 West, WM	7.20 acres SW 1/4 NE 1/4
	0.40 acre SE 1/4 NE 1/4
	Section 5
	Township 35 South, Range 5 West, WM

This certificate describes that portion of the water right confirmed by prior certificate 44961, NOT modified by the provisions of an order entered on November 23, 1982, approving Transfer Application 5092.

The issuance of this superseding certificate does not confirm the status of the water right in regard to the provisions of ORS 540.610 pertaining to forfeiture or abandonment.

The right to the use of the water for the purposes aforesaid is restricted to the lands or place of use herein described and is subject to minimum flows established by the Water Policy Review Board with an effective date prior to this right.

WITNESS the signature of the Water Resources Director, affixed this date. April 25, 1985

.../s/.....William.H.....Young..... Water Resources Director

RECEIVED BY OWRD

AUG 07 2017

SALEM, OR

RECEIVED BY OWRD

JUL 27 2017

SALEM, OR





This map was prepared for  
assessment purpose only.

SALEM, OR

AUG 07 2017

RECEIVED BY OWRD

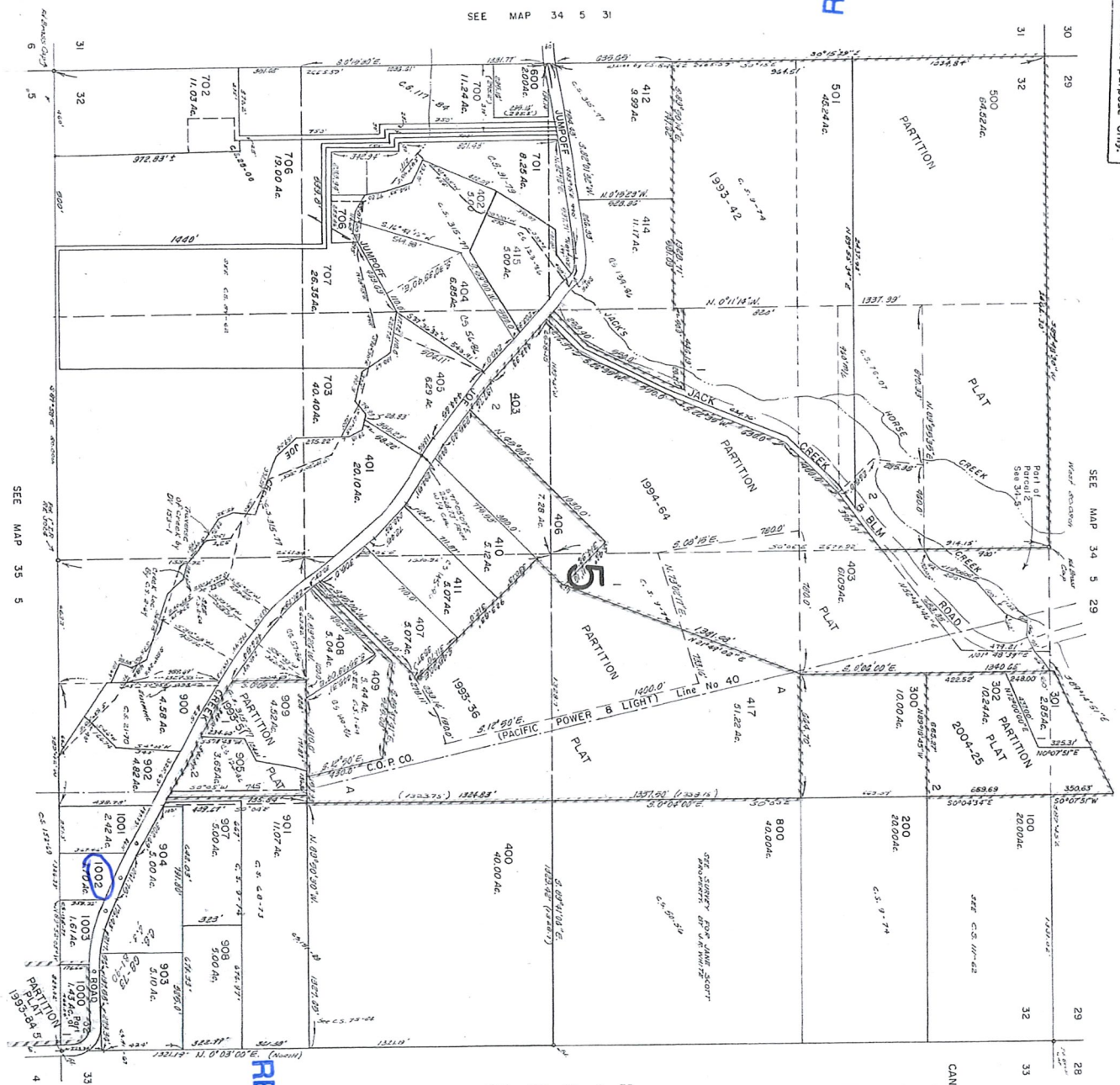

- 705
- 704
- 708
- 490
- 492
- 416
- 906
- 495
- 493
- 413
- 590

CANCELLED T.L.

SALEM, OR

JUL 27 2017

RECEIVED BY OWRD





This map was prepared for assessment purposes only.

1" = 400'

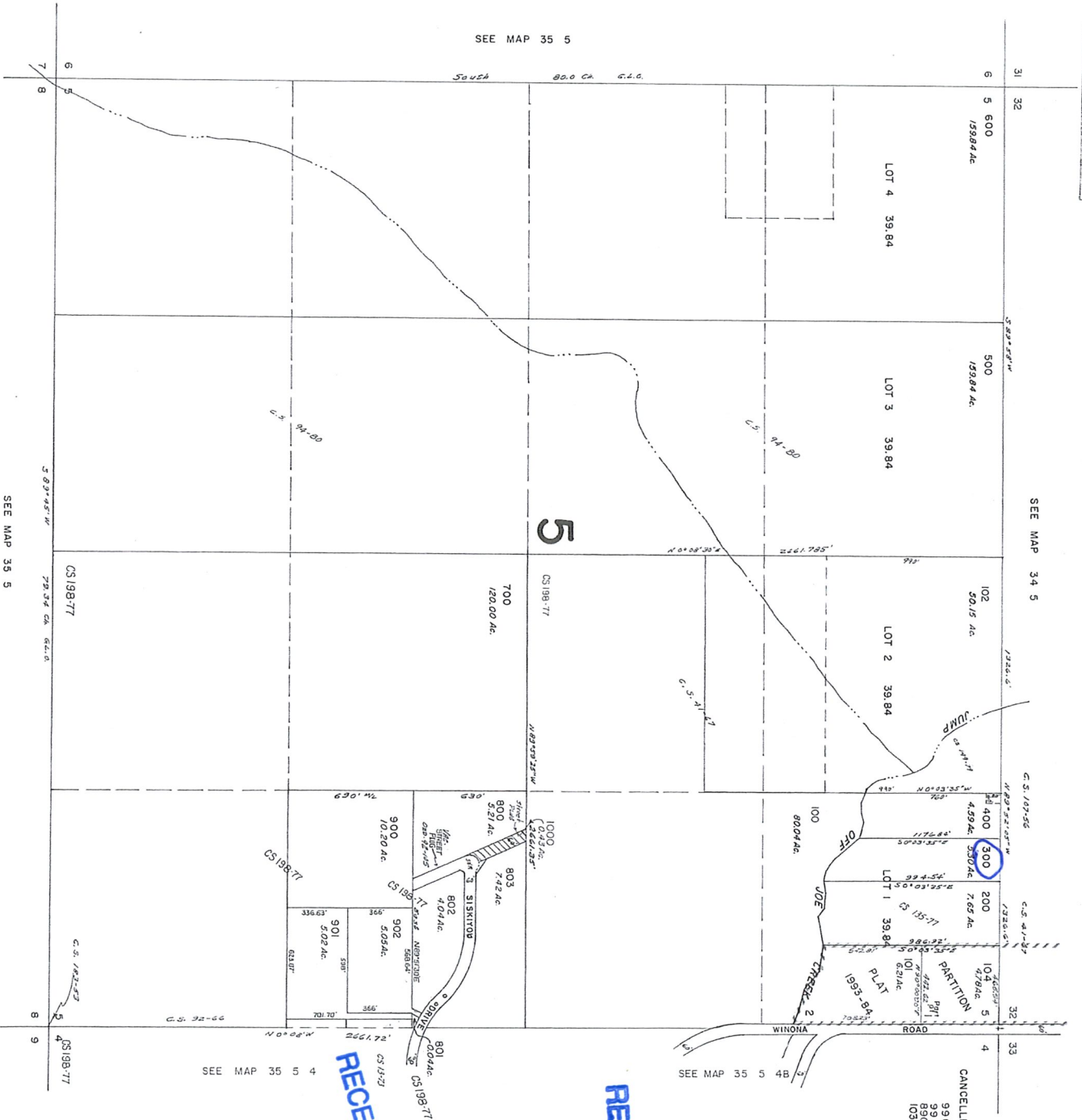

RECEIVED BY OWRD  
JUL 27 2017

SALEM, OR

RECEIVED BY OWRD  
AUG 07 2017

SALEM, OR



**South Half of Southeast Quarter of  
T34 South R5W Section 32 and  
North Half of Northeast Quarter  
T35S R5W Section 5**

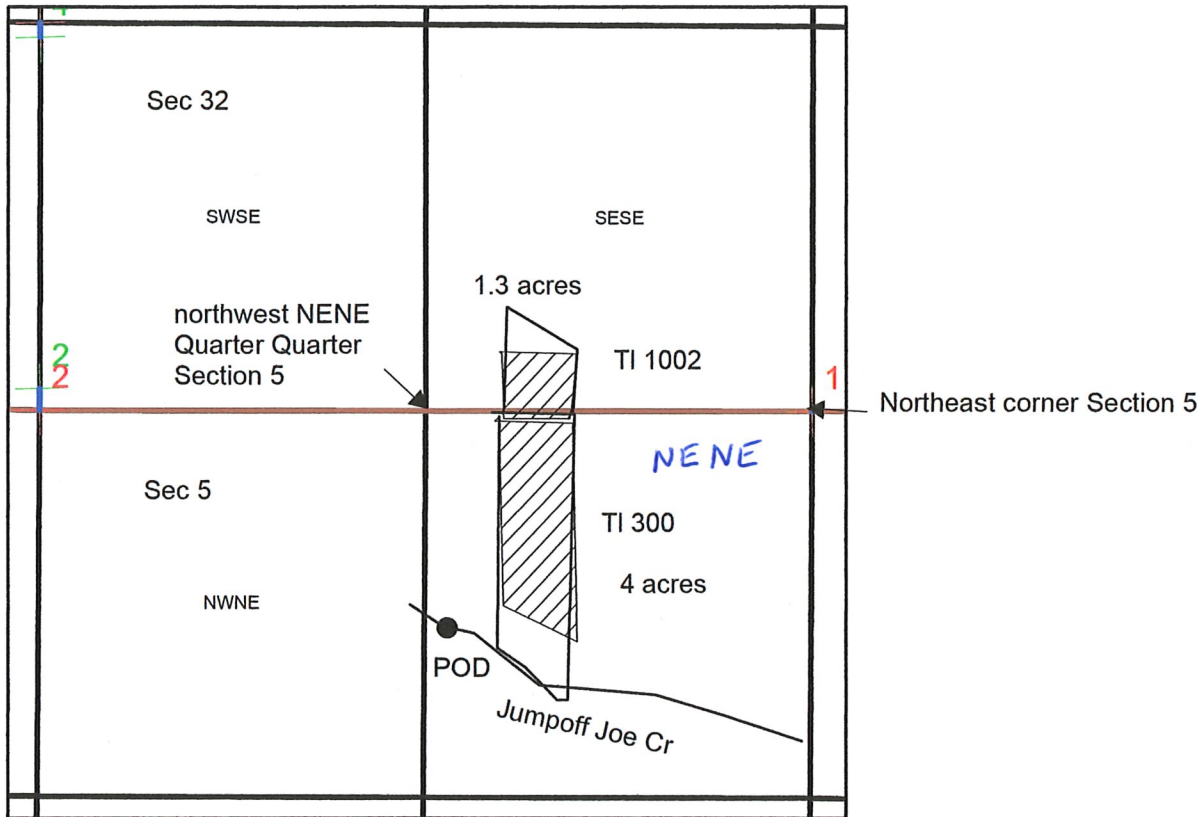

1 inch = 660 feet

**POD (according to Certificate 52993) is: 680 ft S  
and 80 ft E from NW corner of NENE Section 5.**

RECEIVED BY OWRD

AUG 07 2017

SALEM, OR

RECEIVED BY OWRD

JUL 27 2017

SALEM, OR











