

**RECEIVED**  
 SEP 13 2017  
 By \_\_\_\_\_

**T23S, R30E,  
 SECTION 14, WM**  
 HARNEY COUNTY, OREGON

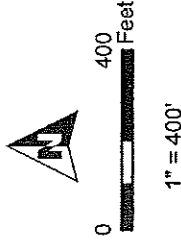

- Certificate 39665, transfer OFF
- Certificate 39665, to remain ON
- Section
- Quarter Quarter
- Tax Lot
- Well

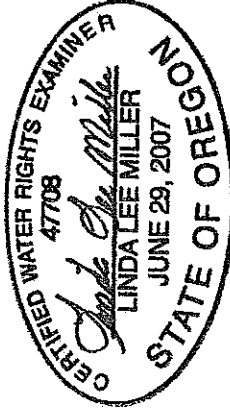

RENEWAL DATE 12/31/2018

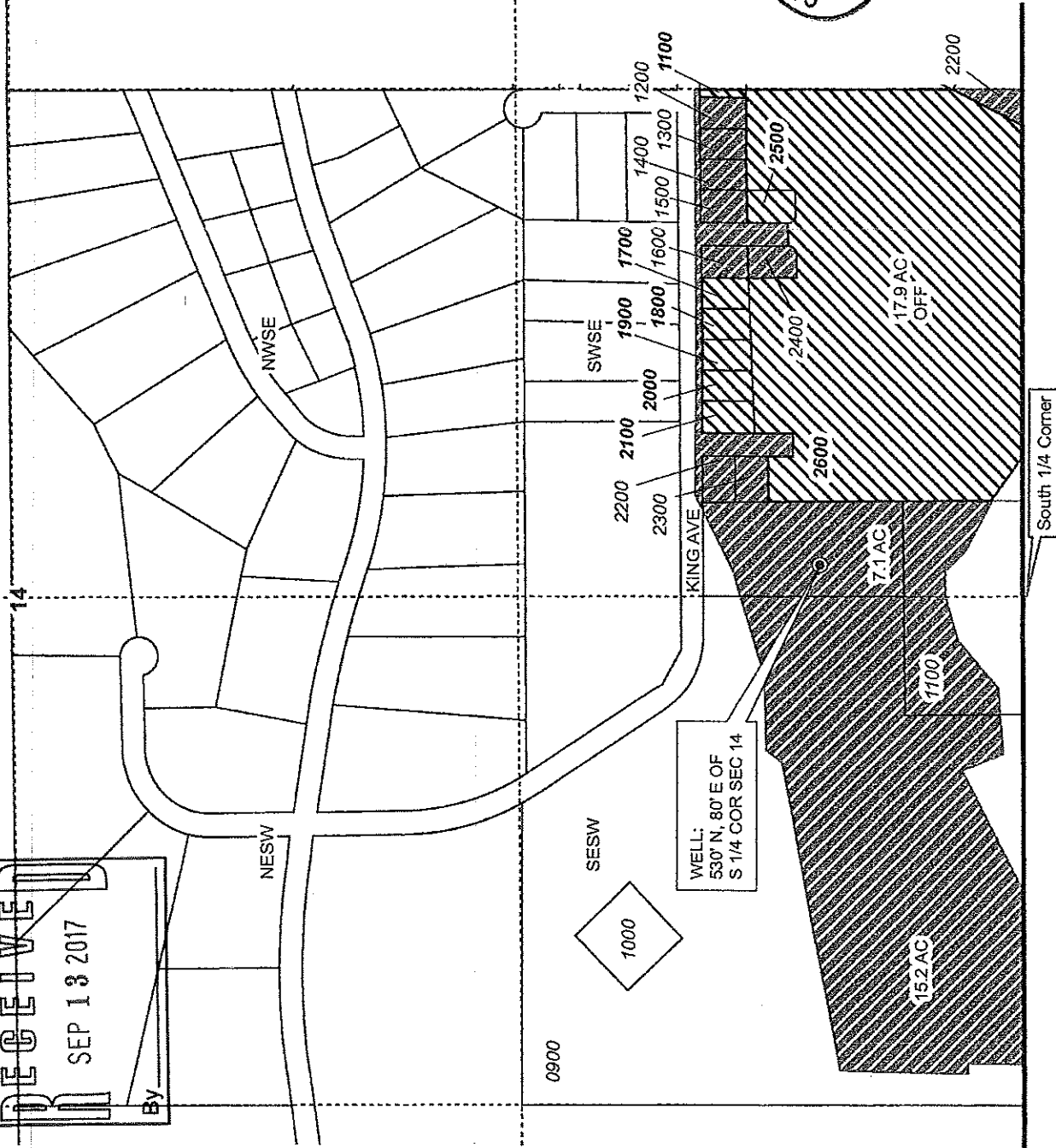

**TRANSFER "OFF" MAP**  
 Golden Rule Farms, Inc.

CERTIFICATE 39665

NOTE: THIS MAP IS NOT INTENDED TO  
 PROVIDE LEGAL DIMENSIONS OR LOCATIONS  
 OF PROPERTY OWNERSHIP LINES.

JUNE 1, 2016

**WATER RIGHT SERVICES, LLC**  
 PO BOX 1830, BEND, OR 97709  
 CCB# 197121 [www.oregonwater.us](http://www.oregonwater.us)  
 541-389-2837 JOHNSHORT@USA.COM

**RECEIVED**  
 SEP 13 2017  
 BY \_\_\_\_\_

**T27S, R32E,  
 SECTION 6, WM**

HARNEY COUNTY, OREGON

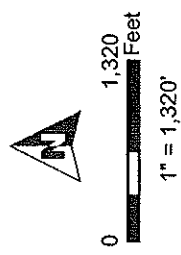

- POU Irrigation
- Township
- Section
- Quarter Quarter
- Tax Lot
- Well

**WELL LOCATIONS:**

- #2: 1,280' S, 1' W OF N 1/4 COR SEC 6
- #3: 1,280' S, 1,280' E of N 1/4 COR SEC 6

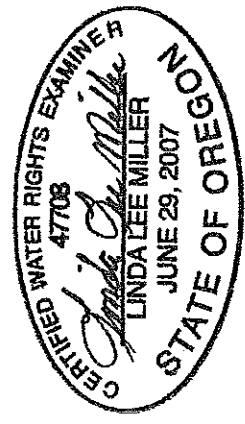

RENEWAL DATE 12/31/2018

**WATER RIGHT SERVICES, LLC**  
 PO BOX 1830, BEND, OR 97709  
 CCB# 197121 [www.oregonwater.us](http://www.oregonwater.us)  
 541-389-2837 JOHNSHORT@USA.COM

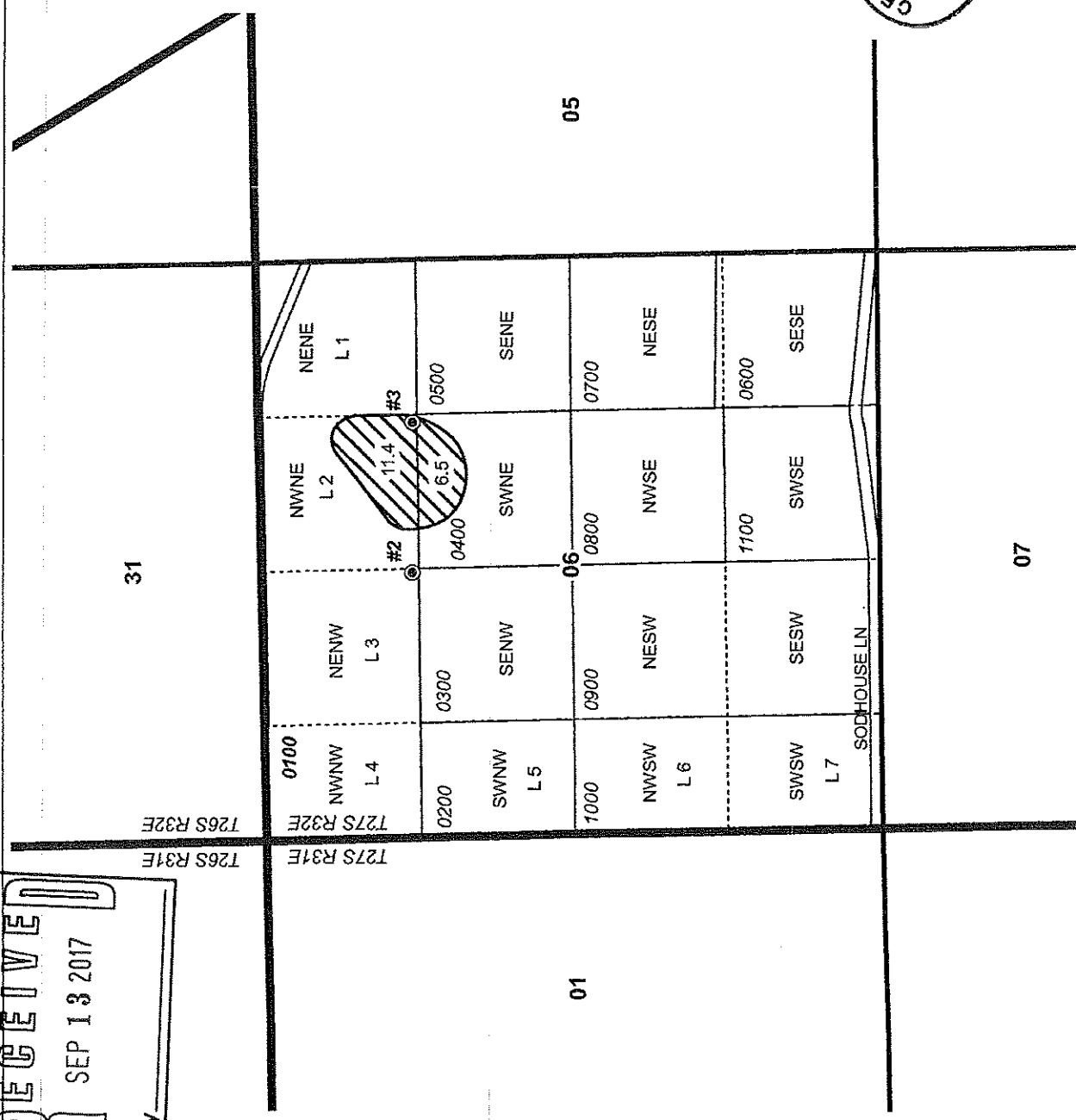

NOTE: THIS MAP IS NOT INTENDED TO  
 PROVIDE LEGAL DIMENSIONS OR LOCATIONS  
 OF PROPERTY OWNERSHIP LINES.

**TRANSFER "ON" MAP**  
 Golden Rule Farms, Inc.  
 CERTIFICATE 39665

SEP 13, 2017