

**TRANSFER APPLICATION MAP
 FOR: PAUL and THERESA CHRISTIAN
 BY: NATHAN R. REED, P.E., CWRE
 T26S, R6W, W.M. SECTION 33, DLC NO. 54
 CERTIFICATE NO. 36366**

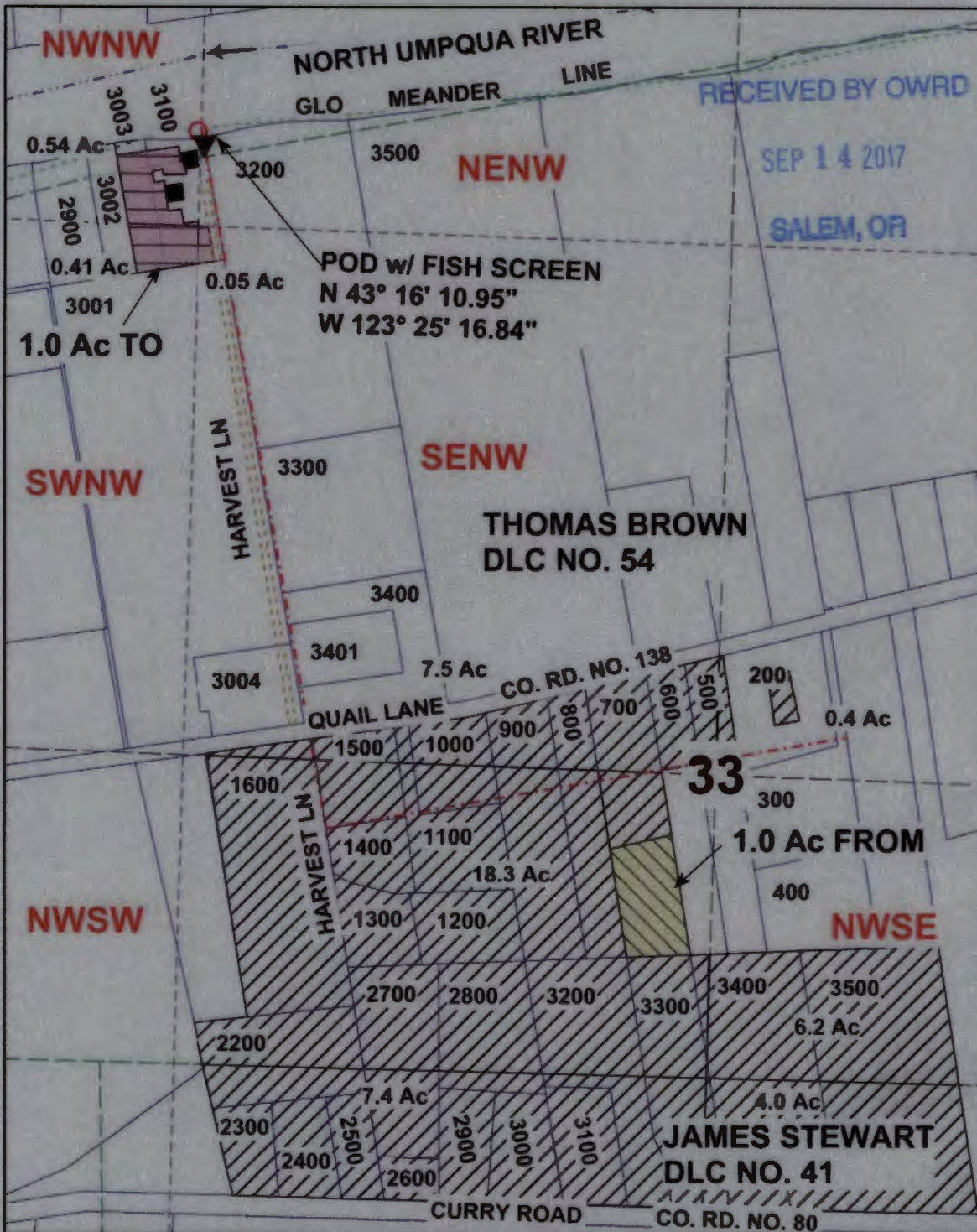

Scale: 1" = 400'



- Legend**
- POD
 - ▼ PUMP
 - - - - - Pipeline
 - - - - - Roads
 - - - - - Stream
 - structure
 - Flow arrow
 - - - - - Meander
 - - - - - Gov Lot
 - DLC
 - - - - - Quarter
 - - - - - Sixteenth
 - Parcels
 - Cert 36366 remaining
Priority March 17, 1964
 - Transfer From:
 - Transfer To:

EXISTING POD IS LOCATED 1620 FEET NORTH AND 1280 FEET EAST FROM W1/4 CORNER, SECTION 33.

MAP PREPARED FOR:
 PAUL & THERESA CHRISTIAN
 574 QUAIL LANE
 ROSEBURG, OR 97471
 MAP PREPARED BY:
 NATHAN R. REED, P.E., CWRE
 1113 SE CASS AV
 ROSEBURG, OR 97470

THE PURPOSE OF THIS MAP IS TO IDENTIFY THE LOCATION OF THE WATER RIGHT. IT IS NOT INTENDED TO PROVIDE INFORMATION RELATIVE TO THE LOCATION OF PROPERTY OWNERSHIP BOUNDARY LINES.

T 12745