

RECEIVED BY OWRD

SEP 23 2017

SALEM, OR

T26S, R33E,
SECTION 19, WM

HARNEY COUNTY, OREGON

T26S R32E
T26S R33E







18

WELL 1:
90° S, 30° W OF
N 1/4 COR SEC 19



0 1,320
Feet

1" = 1,320'

-  Certificate 82608, Transfer ON
-  Township
-  Section
-  Tax Lot
-  Quarter Quarter
-  Well

24

20

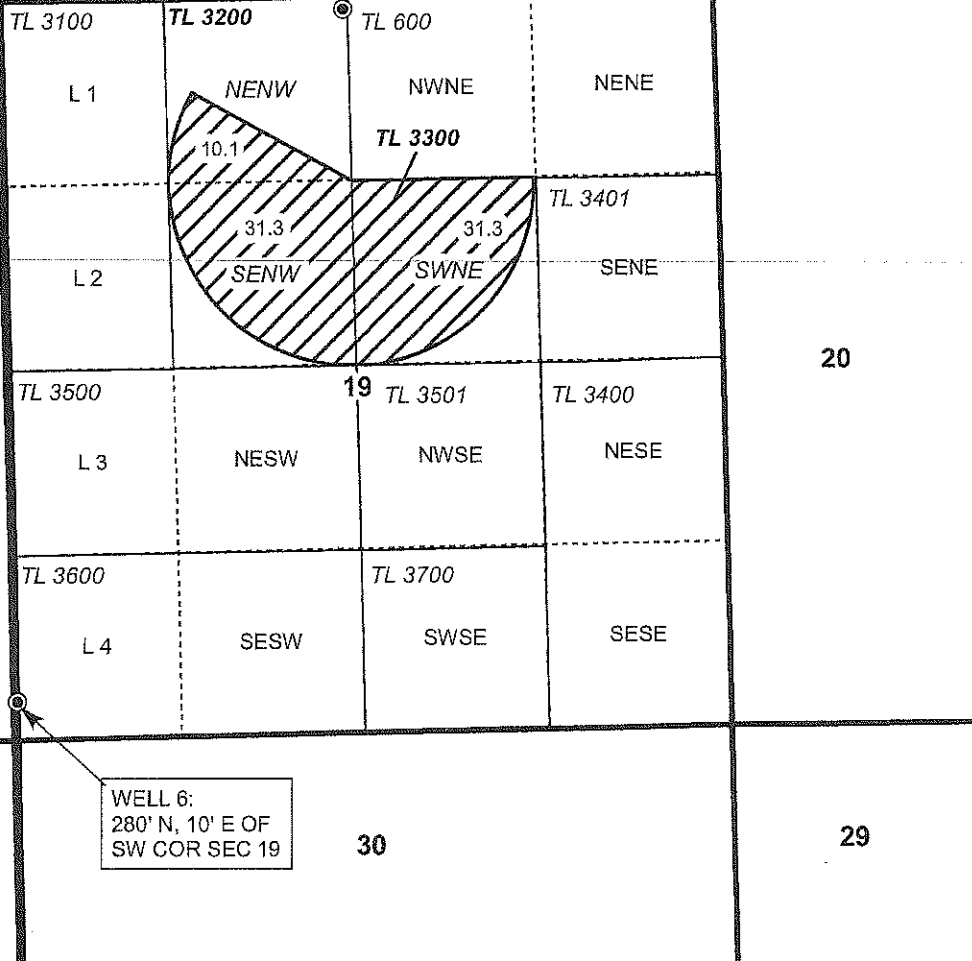

WELL 6:
280° N, 10' E OF
SW COR SEC 19

30

29

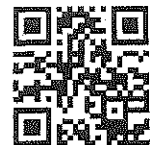
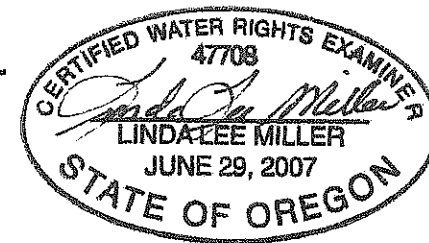

RENEWAL DATE 12/31/2018

TRANSFER "ON" MAP
Nichols Ranch

NOTE: THIS MAP IS NOT INTENDED TO
PROVIDE LEGAL DIMENSIONS OR LOCATIONS
OF PROPERTY OWNERSHIP LINES.

SEPT 22, 2017

WATER RIGHT SERVICES, LLC

PO BOX 1830, BEND, OR 97709

CCB# 197121 www.oregonwater.us

541-389-2837 JOHNSHORT@USA.COM

Please use and attach additional pages of Table 2 as needed.
See page 6 for instructions.

Do you have questions about how to fill-out the tables?
Contact the Department at 503-986-0900 and ask for Transfer Staff.

Table 2. Description of Changes to Water Right Certificate # 82608

List the change proposed for the acreage in each 1/4 1/4. If more than one change is proposed, specify the acreage associated with each change.
If there is more than one POD/POA involved in the proposed changes, specify the acreage associated with each POD/POA.

AUTHORIZED (the "from" or "off" lands) The listing that appears on the certificate BEFORE PROPOSED CHANGES List only that part or portion of the water right that will be changed.											Proposed Changes (see "CODES" from previous page)	PROPOSED (the "to" or "on" lands) The listing as it would appear AFTER PROPOSED CHANGES are made.														
Twp	Rng	Sec	1/4	1/4	Tax Lot	Gvt Lot or DLC	Acres	Type of USE listed on Certificate	POD(s) or POA(s) (name or number from Table 1)	Priority Date		Twp	Rng	Sec	1/4	1/4	Tax Lot	Gvt Lot or DLC	Acres	New Type of USE	POD(s)/ POA(s) to be used (from Table 1)	Priority Date				
EXAMPLE																										
2	S	9	E	15	NE	NW	100		15.0	Irrigation	POD #1 POD #2	1901	POU/POD	2	S	9	E	1	NW	NW	500	1	10.0		POD #5	1901
														2	S	9	E	2	SW	NW	500		5.0		POD #6	1901
													POU/APOA	26	S	33	E	19	NE	NW	3200		10.1	IR	WELL 1 WELL 6	1981
													"	26	S	33	E	19	SE	NW	3200		31.3	IR	"	1981
													"	26	S	33	E	19	SW	NE	3300		31.3	IR	"	1981
TOTAL ACRES:														TOTAL ACRES:							72.7					

Additional remarks: _____.

RECEIVED BY OWRD