

TALENT IRRIGATION DISTRICT

P.O. Box 467

Phone: 541-535-1529

104 W. Valley View Rd.

Website:

Fax: 541-535-4108

Talent OR 97540-0467

www.talentid.org

Email: tid@talentid.org

CLAIM OF BENEFICIAL USE

Priority Mail

September 15, 2014

RECEIVED BY OWRD

SEP 17 2014

Susan Douthit, District Advisor
Oregon Water Resources Department
725 Summer Street NE Suite A
Salem, OR 97301-1271

SALEM, OR

RE: Claim of Beneficial Use for T-11496

District Transfer Year: 2012

Dear Susan:

Enclosed is Talent Irrigation District's form entitled "District Permanent Water Right Transfer Claim of Beneficial Use" for your Transfer Number T-11496 submitted to OWRD by the District on December 3, 2012. Also enclosed are the "Claim of Beneficial Use Site Reports" and copies of the "To" land maps showing the new location of the water rights on each property. The following is a summary of the transfers listed with our internal file number and landowner name:

<u>TID FILE NO.</u>	<u>NAME</u>
07-2	Beeman-Watkins (Thompson)
08-1	Adam
09-6	Green
10-1	Quinowski
11-1	Marca
11-1	Jones
11-1	Southwest Medford, LLC
11-2	Harris
11-3	Mercier
11-5	Sabo

The Site Reports are attached to each map and are signed by the District representative inspecting each property. Specific details about the properties are contained in each site report.

4. AUTHORIZED PLACE OF USE

The summary of the perfected change in place of use authorized by the final order approving the water right transfer is listed in Table 1.

TABLE 1 - AUTHORIZED PLACE OF USE (POU)												
CERTIFICATE DECREE or PERMIT	POD / POA #	PRIORITY DATE	USE	LEGAL DESCRIPTION							ACRES	USER NAME
				TWP	RNG	SEC	QQ	DLC	GOV'T LOT	TAX LOT		
83727	07-2	9-06-1915	IR	39S	1E	02	SE NE			227	.40	BEEMAN/WATKINS (THOMPSON)
83727	07-2	9-06-1915	IR	39S	1E	02	NE SE			227	2.6	BEEMAN/WATKINS (THOMPSON)
83727	08-1	9-06-1915	IR	39S	1E	15D	SW SE			1500	.50	ADAM, MARGARET TRUSTEE
79212*	09-6	8-20-1915	IR	38S	1E	32	SW SW			2201	1.4	GREENE, GLADYS TRUSTEE
79212*	09-6	8-20-1915	IR	38S	1E	32	SE SE			2201	1.6	GREENE, GLADYS TRUSTEE
79212*	10-1	8-20-1915	IR	38S	1W	12	SE NW			401	4.05	QUINOWSKI, GEORGE
79212*	11-1	8-20-1915	IR	37S	2W	33	SWSW			1402	.05	MARCA, DANIEL/CINDY
83727	11-1	9-06-1915	IR	37S	2W	33	SWSW			1402	.25	MARCA, DANIEL/CINDY
83727	11-1	9-06-1915	IR	37S	2W	33	SE SW			1402	.80	MARCA, DANIEL/CINDY
83727	11-1	9-06-1915	IR	30 37S	2W	34	NWNW			1402	.70	MARCA, DANIEL/CINDY
83727	11-1	9-06-1915	IR	30 37S	2W	34	NE NW			1402	.20	MARCA, DANIEL/CINDY
83727	11-1	9-06-1915	IR	38S	2W	04	NWNW			2902	2.8	JONES, BURTON/JUDY
83727	11-1	9-06-1915	IR	38S	2W	04	NE NW			2902	2.1	JONES, BURTON/JUDY
83727	11-1	9-06-1915	IR	38S	2W	02	NW NE			4200	.12	SOUTHWEST MEDFORD LLC
79212*	11-2	8-20-1915	IR	39S	1E	14CD	SE SW			5600	.22	HARRIS, HERBERT/SHANNON
79212*	11-3	8-20-1915	IR	38S	2W	02DA	NE SE			3500	.23	MERCIER, TOM/LAURA
79212*	11-5	8-20-1915	IR	38S	2W	03A	NE NE			6500	.32	SABO, CORNELL/CHARLOTTE
79212*	11-5	8-20-1915	IR	38S	2W	03A	NW NE			6500	.11	SABO, CORNELL/CHARLOTTE
TOTAL:											18.45	

See map & correct site report

*Wherever primary irrigation (IR) is being perfected under C 79212, supplemental irrigation is also being perfected under C 83727 (IS)

Corrected 6-19-17

RECEIVED

JUN 20 2017

Aug. 2009

WATER RESOURCES DEPT
SALEM, OREGON



Oregon Water Resources Department
 725 Summer Street NE, Suite A
 Salem, Oregon 97301-1266
 (503) 986-0900
 www.wrd.state.or.us

District Permanent Water Right Transfer Claim of Beneficial Use

1. APPLICANT INFORMATION

District: Talent Irrigation District

District Transfer Year: 2012

Contact Person: Jim Pendleton, Manager

Phone: 541-535-1529

Mailing Address: PO Box 467

City: Talent

State: OR

Zip: 97540

E-Mail address:

tid@talentid.org

RECEIVED BY OWRD

Transfer Number: T - 11496

SEP 17 2014

SALEM, OR

2. WATER RIGHT(S)

Pursuant to OAR Chapter 690, Division 385, the district is submitting to the Water Resources Department this claim of beneficial use for the following water right(s):

PERMIT NUMBER	CERTIFICATE NUMBER	DECREE (name, volume, and page)	PRIMARY (P) OR SUPP (S)
-	83727		<input checked="" type="checkbox"/> P <input checked="" type="checkbox"/> S
-	79212		<input checked="" type="checkbox"/> P <input type="checkbox"/> S
-			<input type="checkbox"/> P <input type="checkbox"/> S
-			<input type="checkbox"/> P <input type="checkbox"/> S

3. AUTHORIZED POINT(S) OF DIVERSION (POD) / APPROPRIATION (POA)

The authorized point(s) of diversion / appropriation for the water right modified by the transfer are as follows:

PERMIT NUMBER	DECREE or CERTIFICATE	POD / POA #	SOURCE	LOCATION - MEASURED DISTANCES
-	N/A			
-				
-				
-				

Susan Douthit
Page 2
September 15, 2014

The District has inspected all of the above parcels to confirm that the changes have been made as mapped and contained in the final proof report.

I hereby certify the changes are completed as authorized and that each property has met their Claim of Beneficial Use as mapped.

I am authorized to sign on behalf of Talent Irrigation District.



Jim Pendleton, Secretary-Manager
Talent Irrigation District

Date: September 15, 2014

JP/wd

Enclosures

RECEIVED BY OWRD

SEP 17 2014

SALEM, OR

5. MAP AND SITE REPORT

Attached is a map and site report for each water right listed in Table 1 that satisfies the requirements of OAR 690-385-7400.

RECEIVED BY OWRD

SEP 17 2014

SALEM, OR

6. SIGNATURES

The district certifies that it has inspected the place of use listed in Table I, and confirms the change in place of use has been completed consistent with the terms and conditions of the final order approving the transfer



Signature of District Manager
or District Board Chairperson

September 9, 2014
Date

Jim Pendleton
Type or Print Name of District Manager
or District Board Chairperson

RECEIVED BY OWRD

SEP 17 2014

SALEM, OR

CLAIM OF BENEFICIAL USE Site Report

Transfer Number: T-11496

District Internal Notice #: 7-2

RECEIVED BY OWRD

User Name: Michael Thompson/Kelly Stone (Formerly Scott Beeman/Susan Watkins)

SEP 17 2014

Phone: 541-488-1452

SALEM, OR

755 Pompadour Drive Ashland, OR 97520

Place of Use:

USE	POD #	TWP	RNG	SEC	QQ	DLC	GOV'T LOT	TAX LOT	ACRES
IR	7-2	39S	1E	02	SE NE			227	0.4
IR	7-2	39S	1E	02	NE SE			227	2.6

TOTAL ACRES = 3.0

District Conveyance System:

Description of Delivery System: Private Pump Station on the East Main Canal

Headgate: None

Canal: East Main Canal

Beneficial Use:

Description of Beneficial Use: Lawn and Garden

Method Used to Apply Water: Sprinkler irrigated. The water use is metered.

Method Used to Calculate Beneficial Use: Did on-site visit of the property comparing transfer map to the actual place of use.

User Interviewed: Yes No

Beneficial Use Made as Authorized: Yes No

Description of Beneficial Use if Less than Authorized:

None

Inspected By: Robert Derry
Robert Derry, Ditch Rider

Date: 8-22-14

Instructions: Attach and label the corresponding final proof map.

CLAIM OF BENEFICIAL USE Site Report

Transfer Number: T-11496

District Internal Notice #: 7-2

User Name: Michael Thompson/Kelly Stone (Formerly Scott Beeman/Susan Watkins)

Phone: 541-488-1452

755 Pompadour Drive Ashland, OR 97520

Place of Use:

USE	POD #	TWP	RNG	SEC	QQ	DLC	GOV'T LOT	TAX LOT	ACRES
IR	7-2	39S	1E	02	SE NE			227	0.4
IR	7-2	39S	1E	02	NE SE			227	2.6

TOTAL ACRES = 3.0

District Conveyance System:

Description of Delivery System: Private Pump Station on the East Main Canal

Headgate: None

Canal: East Main Canal

Beneficial Use:

Description of Beneficial Use: Lawn and Garden

Method Used to Apply Water: Sprinkler irrigated. The water use is metered.

Method Used to Calculate Beneficial Use: Did on-site visit of the property comparing transfer map to the actual place of use.

User Interviewed: (X) Yes () No

Beneficial Use Made as Authorized: (X) Yes () No

Description of Beneficial Use if Less than Authorized:

None

RECEIVED

JUN 20 2017

WATER RESOURCES DEPT
SALEM, OREGON

Inspected By: Robert Derry

Robert Derry, Ditch Rider

Date: 8-22-14

Instructions: Attach and label the corresponding final proof map.

Water Right Transfer Application

For

Thompson / Stone

T 39 S, R 1 E, Section 02

Tax Lot 391E02-227

01-2

39-1E-02 227

3.00 Acres

TO Land

Final Proof
Map F11496

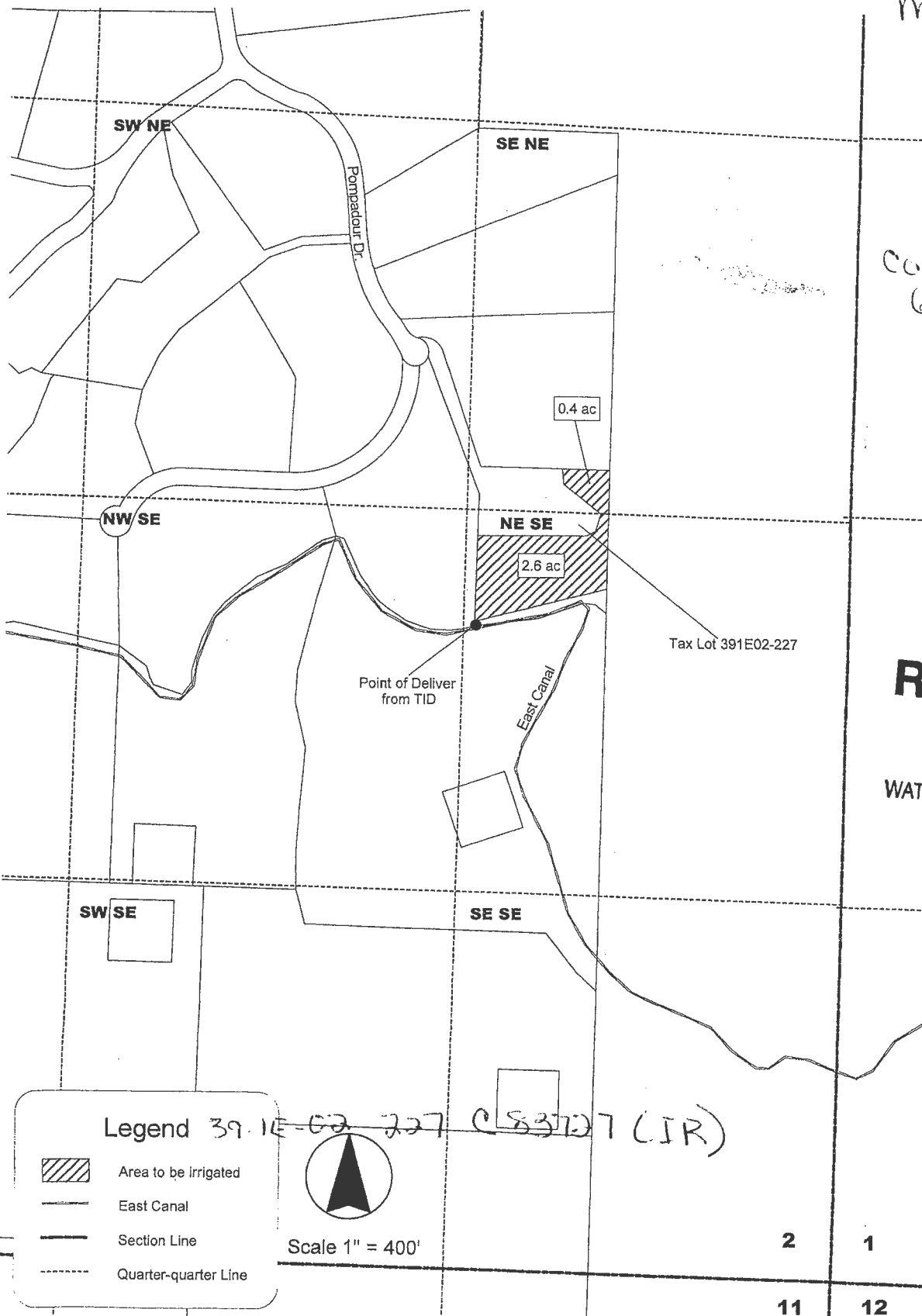





Corrected
6-19-17

RECEIVED

JUN 20 2017

WATER RESOURCES DEPT
SALEM, OREGON

Legend

-  Area to be irrigated
-  East Canal
-  Section Line
-  Quarter-quarter Line



Scale 1" = 400'

2	1
11	12

RECEIVED BY OWRD

SEP 17 2014

**CLAIM OF BENEFICIAL USE
Site Report**

SALEM. OF:

Transfer Number: T - 11496

District Internal Notice #: 08-1

User Name: Margaret S. Adam

Phone: 937-298-9195

1140 Paradise Lane Ashland, OR 97520

Place of Use:

USE	POD #	TWP	RNG	SEC	QQ	DLC	GOV'T LOT	TAX LOT	ACRES
IR	08-1	39S	1E	15D	SW SE			1500	.50
TOTAL ACRES =									.50

District Conveyance System:

Description of Delivery System: Private Turn out and Pump station on the Ashland Canal

Headgate: None

Canal: Ashland Main Canal

Beneficial Use:

Description of Beneficial Use: Lawn and Garden

Method Used to Apply Water: Sprinkler irrigated. The water use is metered.

Method Used to Calculate Beneficial Use: Did on-site visit of the property comparing transfer map to the actual place of use.

User Interviewed: (X) Yes () No

Beneficial Use Made as Authorized: (X) Yes () No

Description of Beneficial Use if Less than Authorized:

None

Inspected By: 
Mark Stitt, Ditch Rider

Date: 9-3-2014

Instructions: Attach and label the corresponding final proof map.

**Water Right Transfer
To**

**T 39 S, R 1 E, Sec 15
TL 391E15D-1500
Margaret S. Adam**

N



1 inch equals 200 feet

SW SE

TL 391E15D-1500

Crestview Dr.







0.5

House site

Ashland Canal

Point of Delivery
from TID

Legend

-  Area to be irrigated
-  Driveway
-  Pipeline
-  TID Ashland Canal
-  Section Line
-  Quarter-quarter Line

15
22

SALEM, OR

SEP 17 2014

RECEIVED BY OWRD

08-1
39-1E-15D 1500
.50 Acre
To Land
Total Tax Lot Acres
= 3.02

**CLAIM OF BENEFICIAL USE
Site Report**

Transfer Number: **T-11496**

District Internal Notice #: **09-6**

User Name: **Billy D./Gladys L. Greene**

Phone: **541-482-5904**

End of North Main Street in Ashland OR 97520

(Remapped to 38-1E-31 Tax Lot 4100 then split between Tax Lot 4100, 4105 & 38-1E-32 Tax Lot 2200)

Place of Use:

USE	POD #	TWP	RNG	SEC	QQ	DLC	GOV'T LOT	TAX LOT	ACRES
IR	09-6	38S	1E	32	SW SW			2201	1.4
IR	09-6	38S	1E	32 31	SE SE			2201	1.6

TOTAL ACRES = 3.0

District Conveyance System:

Description of Delivery System: **Private turn out on the West Canal**

38-1W-31

4102 .3 SESE C 79212 (IR) C 83727 (IS)

4104 .7 SESE C 79212 (IR) C 83727 (IS)

4105 .6 SESE C 79212 (IR) C 83727 (IS)

Headgate: **None**

Canal: **West Main Canal**

38-1W-32

4101 .4 SWSW C 79212 (IR) C 83727 (IS)

4102 .7 SWSW C 79212 (IR) C 83727 (IS)

4104 .3 SWSW C 79212 (IR) C 83727 (IS)

Beneficial Use:

Description of Beneficial Use: **Lawn and Garden**

Method Used to Apply Water: **Sprinkler Irrigated. The water use is metered.**

Method Used to Calculate Beneficial Use: **Did on-site visit of the property comparing transfer map to the actual place of use.**

RECEIVED

User Interviewed: (X) Yes () No

JUN 20 2017

Beneficial Use Made as Authorized: (X) Yes () No

WATER RESOURCES DEPT
SALEM, OREGON

Description of Beneficial Use if Less than Authorized:

None

Inspected By: Steven Essary Date: 8-27-14

Steve Essary, Ditch Rider

Instructions: Attach and label the corresponding final proof map.

CLAIM OF BENEFICIAL USE

Corrected 6-19-17

Claim of Beneficial Use T-11496

LEGEND

- 38-1W-31
- 4102 .3 SESE C 79212 (IR) C 83727 (IS)
- 4104 .7 SESE C 79212 (IR) C 83727 (IS)
- 4105 .6 SESE C 79212 (IR) C 83727 (IS)
- 38-1W-32
- 4101 .4 SWSW C 79212 (IR) C 83727 (IS)
- 4102 .7 SWSW C 79212 (IR) C 83727 (IS)
- 4104 .3 SWSW C 79212 (IR) C 83727 (IS)
- Section Line
- Tax Lot Line

38-1E-32 TL 2201
From 4 To Lands
3.00 Acres

County N
Remapped To
38-1E-31 4100
NOW

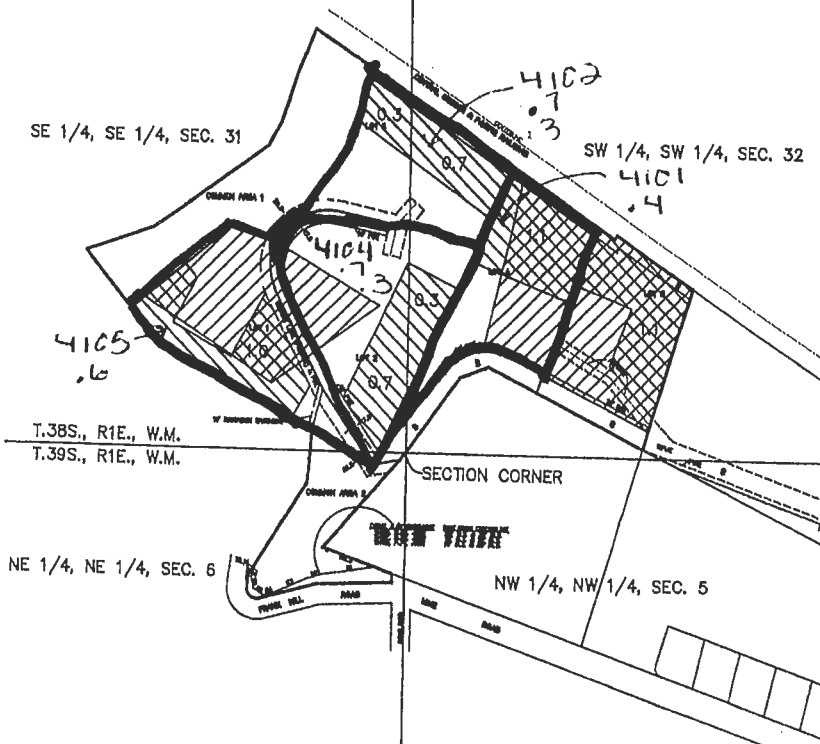

IRRIGATED AREAS
BEFORE TRANSFER: SW1/4, SW1/4, SEC. 32 = 3.2 AC.
SE1/4, SE1/4, SEC. 31 = 2.0 AC.
AFTER TRANSFER: SW1/4, SW1/4, SEC. 32 = 3.2 AC.
SE1/4, SE1/4, SEC. 31 = 2.0 AC.

THE PREPARATION OF THIS MAP WAS FOR THE PURPOSE OF IDENTIFYING THE WATER RIGHT ONLY & HAS NO INTENT TO PROVIDE DIMENSION OR LOCATION OF PROPERTY OWNERSHIP LINES.

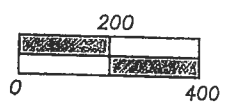

- = EXISTING IRRIGATED RIGHT TO BE TRANSFERRED. (SW1/4, SW1/4, SEC. 32 = 1.4 AC) (SE1/4, SE1/4, SEC. 31 = 1.6 AC.)
- = EXISTING IRRIGATED RIGHT TO REMAIN. (SW1/4, SW1/4, SEC. 32 = 1.8 AC) (SE1/4, SE1/4, SEC. 31 = 0.4 AC.)
- = AREA TO RECEIVE TRANSFERRED IRRIGATION RIGHT. (SW1/4, SW1/4, SEC. 32 = 1.4 AC) (SE1/4, SE1/4, SEC. 31 = 1.6 AC.)

RECEIVED

JUN 20 2017

WATER RESOURCES DEPT
SALEM, OREGON

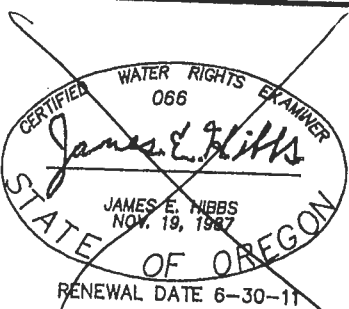

TITLE: WATER RIGHTS TRANSFER WITHIN T.I.D.
ASSESSOR'S MAP #: 381E32 TL 2201
FOR: DON GREENE
P.O. BOX 516
ASHLAND, OR, 97520

DATE: 25 AUG 2009
SCALE: 1 inch : 400 feet
DRAWN BY: JEH
CHK BY:
ORIGIN:
ROTATION: 0°
JOB#: 06141FM

L.J. FRIAR & ASSOCIATES P.C.
CONSULTING LAND SURVEYORS
816 W. 8th St. Medford, OR 97501
Phone: (541) 772-2782
Email: lfriar@charter.net

Sheet 1 of 1.

Corrected 6-19-17

0.3 TL 4102
 0.7 TL 4104
 0.6 TL 4105

0.7 TL 4102
 0.4 TL 4101
 0.3 TL 4104

RECEIVED BY OWRD

09-6
 Greene
 RECEIVED

AUG 25 2009

TALENT
 IRRIGATION DISTRICT

38-1E-32 TL 2201
 From 4 To Lands
 3.00 Acres

County
 Remapped To
 38-1E-31 4100
 NOW

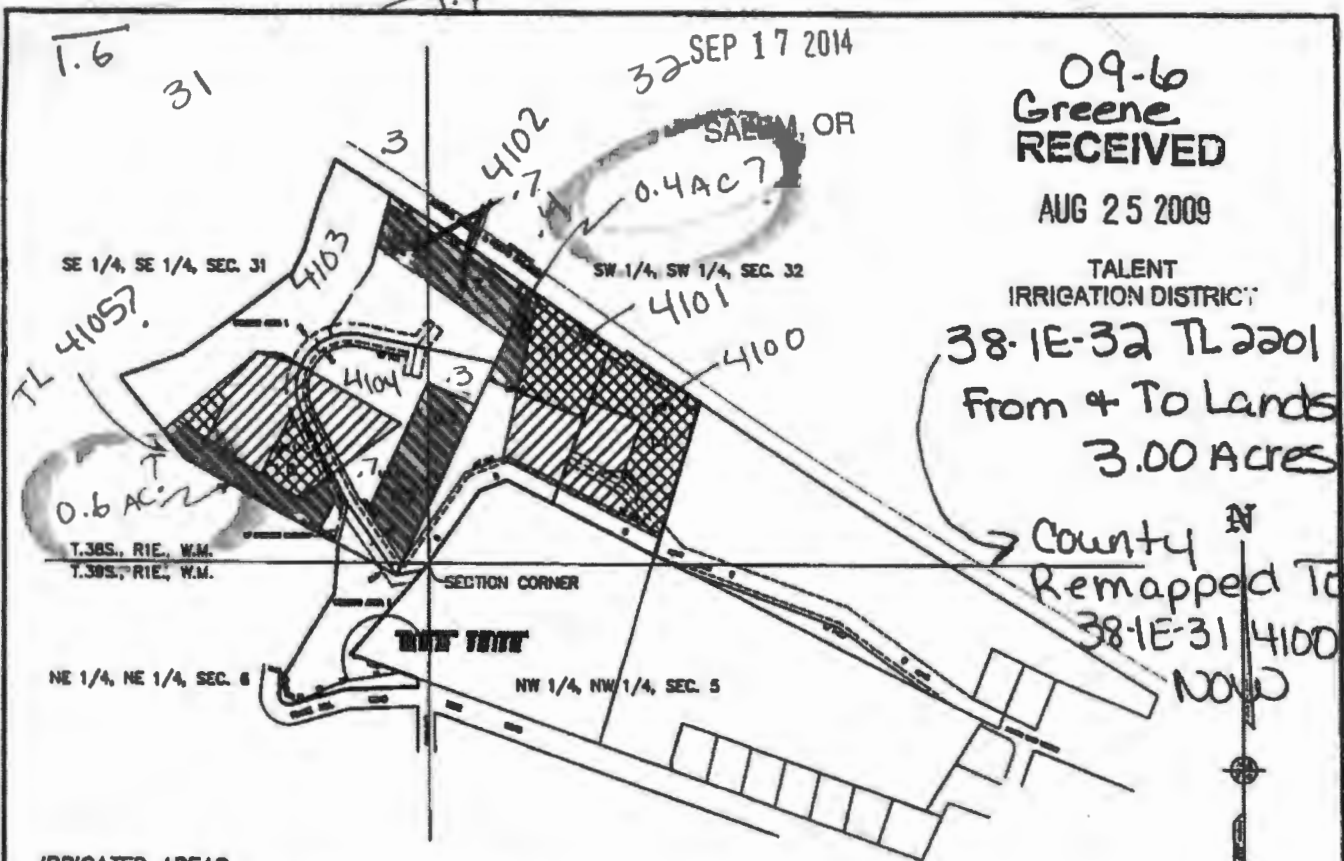

IRRIGATED AREAS

BEFORE TRANSFER: SW 1/4, SW 1/4, SEC. 32 = 3.2 AC.
 SE 1/4, SE 1/4, SEC. 31 = 2.0 AC.

AFTER TRANSFER: SW 1/4, SW 1/4, SEC. 32 = 3.2 AC.
 SE 1/4, SE 1/4, SEC. 31 = 2.0 AC.

THE PREPARATION OF THIS MAP WAS FOR THE PURPOSE OF IDENTIFYING THE WATER RIGHT ONLY & HAS NO INTENT TO PROVIDE DIMENSION OR LOCATION OF PROPERTY OWNERSHIP LINES.

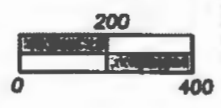

- = EXISTING IRRIGATED RIGHT TO BE TRANSFERRED. (SW 1/4, SW 1/4, SEC. 32 = 1.4 AC) (SE 1/4, SE 1/4, SEC. 31 = 1.6 AC)
- = EXISTING IRRIGATED RIGHT TO REMAIN. (SW 1/4, SW 1/4, SEC. 32 = 1.8 AC) (SE 1/4, SE 1/4, SEC. 31 = 0.4 AC)
- = AREA TO RECEIVE TRANSFERRED IRRIGATION RIGHT. (SW 1/4, SW 1/4, SEC. 32 = 1.4 AC) (SE 1/4, SE 1/4, SEC. 31 = 1.6 AC)

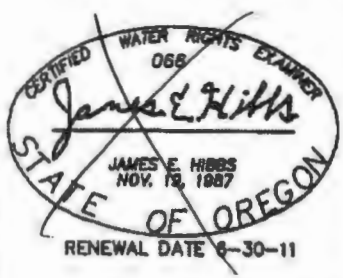

TITLE:
WATER RIGHTS TRANSFER WITHIN T.I.D.
 ASSESSOR'S MAP #:
381E32 TL 2201
 FOR: **DON GREENE**
P.O. BOX 516
ASHLAND, OR, 97520

DATE:
 25 AUG 2009
 SCALE:
 1 inch : 400 feet
 DRAWN BY: JEH
 CHK BY:
 ORIGIN:
 ROTATION: 0°
 JOB#: 06141FM
 Sheet 1 of 1.

L.J. FRIAR & ASSOCIATES P.C.
 CONSULTING LAND SURVEYORS
 818 W. 9th St., Medford, OR 97501
 Phone: (541) 772-2782
 Email: ljfriar@charter.net

**CLAIM OF BENEFICIAL USE
Site Report**

Transfer Number: T - 11496

District Internal Notice #: 10-1

User Name: George T. Quinowski

Phone: 541-535-2203

3555 Payne Road

Medford, OR 97504

(7/15/2014 a lot line adjustment was made moving these irrigated acres to Tax Lot 401)

Place of Use:

USE	POD #	TWP	RNG	SEC	QQ	DLC	GOVT LOT	TAX LOT	ACRES
IR	10-1	38S	1W	12	SE NW			400 401	4.05

TOTAL ACRES = 4.05

District Conveyance System:

Description of Delivery System: Existing turn out on the East Canal

Headgate: None

Canal: East Main Canal

Beneficial Use:

Description of Beneficial Use: Lawn and Garden

Method Used to Apply Water: Sprinkler irrigated. The water use is metered

Method Used to Calculate Beneficial Use: Did on-site visit of the property comparing transfer map to the actual place of use.

User Interviewed: (X) Yes () No

Beneficial Use Made as Authorized: (X) Yes () No

Description of Beneficial Use if Less than Authorized:

None

Inspected By: Sam Camp

Sam Camp

Date: 8-25-2014

Sam Camp, Ditch Rider

RECEIVED

JUN 20 2017

WATER RESOURCES DEPT
SALEM, OREGON

15
83727

Instructions: Attach and label the corresponding final proof map.

MAP OF WATER RIGHT TRANSFER
 PLACE OF USE
 SE1/4NW1/4 & NE1/4SW1/4, SECTION 12
 T.38S., R.1W., W.M.
 TAX LOT 400, MAP No. 38-1W-12
 FOR
 GEORGE T. QUINOWSKI
 3555 PAYNE ROAD
 MEDFORD, OR 97504



Final Proof Map T-11496

10-1

38-1W-12 401

4.05 AC.
 From
 To Land

LEGEND

- Denotes Building or Structure
- Denotes Driveway
-  Denotes Change In Place Of Use "To" Tax Lot 401 38-1W-12 *C 99212 (IR) C 83727 (IS)*
-  Denotes No Change In Place Of Use Tax Lot 401, 38-1W-12
-  Denotes Change In Place Of Use "From" Tax Lot 401 38-1W-12

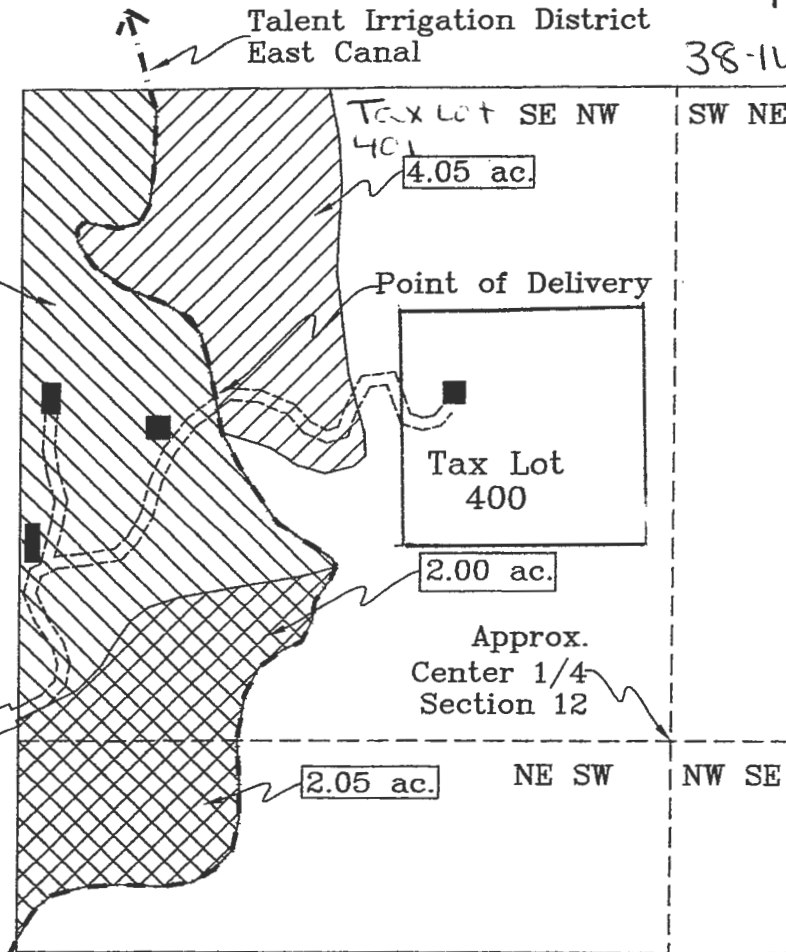

Steele Road
 ← To Payne Rd.

Scale: 1"=400'
 Date: February 9, 2010

HAROLD L. CENTER
 2604 David Lane
 Medford, OR. 97504
 Phone 541-535-6108
 Oregon Certificate No. 152
 Cert. Renewal Date: 12/31/2011

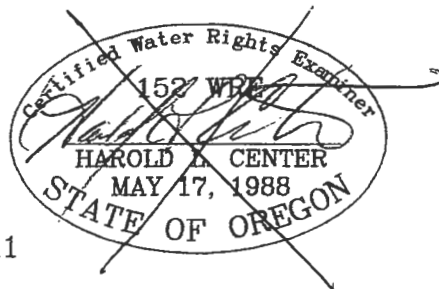

Point of Delivery bears South 1225' and East 2562' from NE Corner, DLC No. 81, T.38S., R.1W.

RECEIVED
 JUN 20 2017

This map was prepared for the purpose of identifying the location of a water right only and is not intended to provide legal dimensions or location of property ownership. WATER RESOURCES DEPT SALEM, OREGON

**CLAIM OF BENEFICIAL USE
Site Report**

RECEIVED BY OWRD

SEP 17 2014

Transfer Number: T - 11496

District Internal Notice #: 11-1

User Name: Dan and Cindy Marca

Phone: 541-821-0700

SALEM, OR

4554 South Stage Road Medford, OR 97501

Place of Use:

USE	POD #	TWP	RNG	SEC	QQ	DLC	GOVT LOT	TAX LOT	ACRES
IR	11-1	37S	2W	33	SW SW			1402	.05
IR	11-1	37S	2W	33	SW SW			1402	.25
IR	11-1	37S	2W	33	SE SW			1402	.80
IR	11-1		2W		NW NW			1402	.70
IR	11-1		2W		NE NW			1402	.20

c. 79212 + IS
c. 83727
c. 83727
c. 83727

TOTAL ACRES = 2.00

District Conveyance System:

Description of Delivery System: Private Pipeline from the Talent Canal at Knowles Road

Headgate: None

Canal: Talent Main Canal

Beneficial Use:

Description of Beneficial Use: Vineyard

Method Used to Apply Water: Drip Irrigated. The water use is metered

Method Used to Calculate Beneficial Use: Did on-site visit of the property comparing transfer map to the actual place of use.

User Interviewed: Yes No

Beneficial Use Made as Authorized: Yes No

Description of Beneficial Use if Less than Authorized:

None

Inspected By: Bob Wilson Date: 8-25-14

Bob Wilson, Ditch Rider

Instructions: Attach and label the corresponding final proof map.

Aerial Photo Map

APPLICATION FOR TRANSFER

CHANGE IN PLACE OF USE & POINT OF DIVERSION - CERTIFICATE 83727
 SECTION 33, TOWNSHIP 37 SOUTH RANGE 2 WEST & 79212 (with 837)
 SECTION 4, TOWNSHIP 38 SOUTH RANGE 2 WEST, W.M. JACKSON COUNTY, OREGON

Place of Use and Point of Diversion

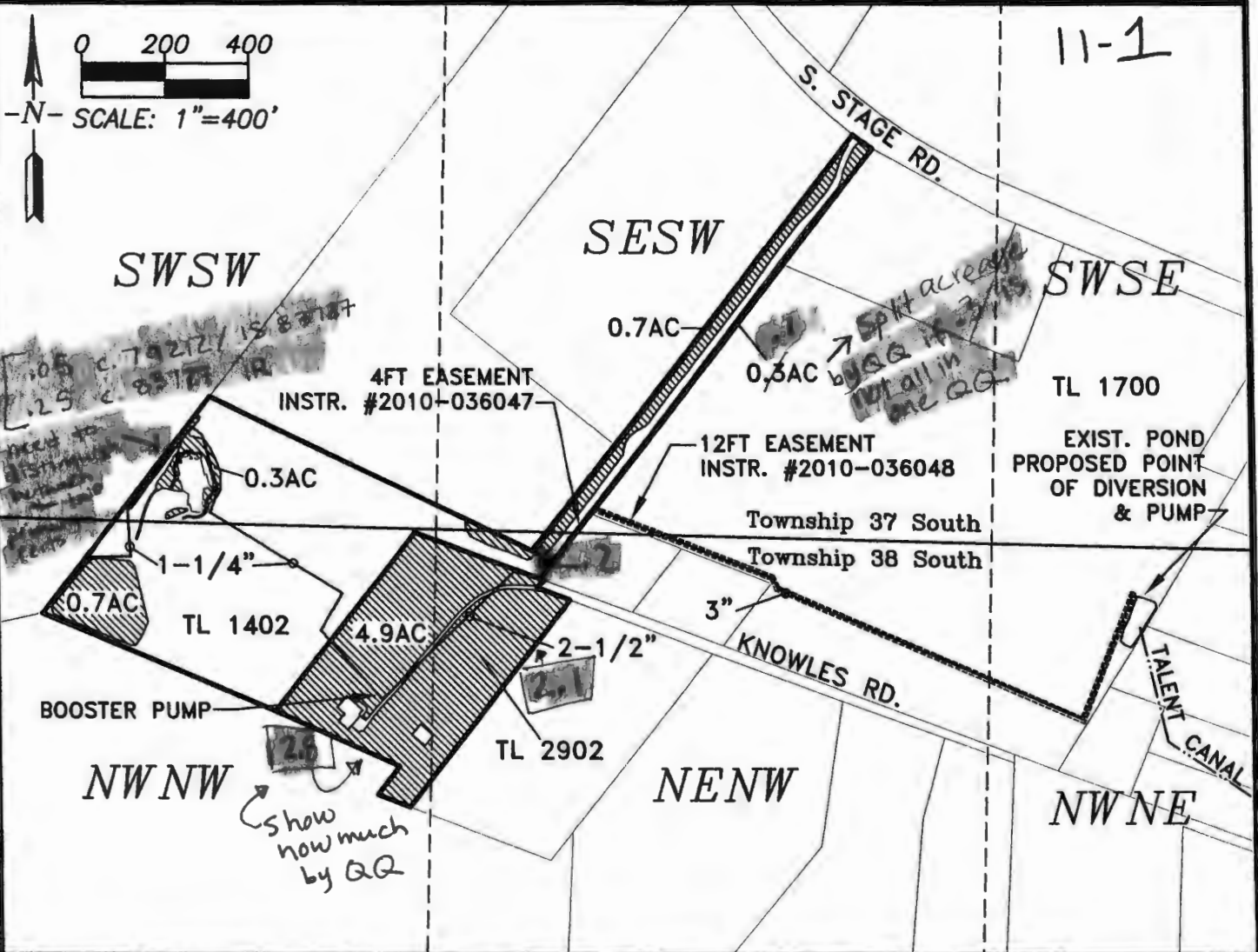
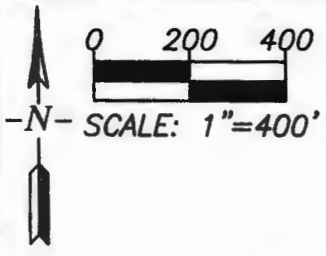

Need different hatching to show separation between two primary certificates

Transfer To:
 Marca - TL 1402 2.0 Acres
 Jones - TL 2902 4.9 acres

Water Rights Acreage by Quarter-Quarter Section:	
372W33	
SW/SW - 0.3 Acres	
SE/SW - 0.8 Acres	
382W4	
NW/NW - 3.5 Acres	
NE/NW - 2.3 Acres	

To Land Marca
 37-2w-33 1402 2.00 Ac
Jones
 38-2w-04 2902 4.90 Ac

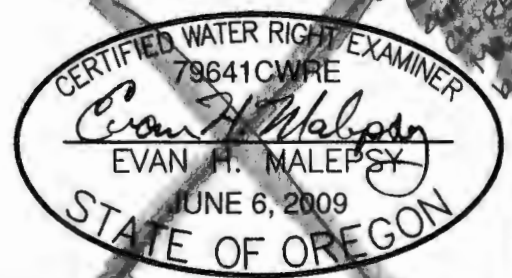

Jackson County GIS data with 2010 aerial photo overlay used as base map

RECEIVED BY OWRD

RENEWS: 12/31/2010

This map is not intended to provide legal dimensions or locations of property ownership lines

SEP 17 2014

11/10/2010 EHM (rev. 11/19/10)

SALEM, OR

**CLAIM OF BENEFICIAL USE
Site Report**

Transfer Number: T - 11496

District Internal Notice #: 11-1

User Name: Dan and Cindy Marca

Phone: 541-821-0700

*Corrected
6-19-2017*

4554 South Stage Road Medford, OR 97501

Place of Use:

USE	POD #	TWP	RNG	SEC	QQ	DLC	GOV'T LOT	TAX LOT	ACRES
IR	11-1	37S	2W	33	SW SW			1402	.05
IR	11-1	37S	2W	33	SW SW			1402	.25
IR	11-1	37S	2W	33	SE SW			1402	.80
IR	11-1	<u>38S</u>	2W	<u>04</u>	NW NW			1402	.70
IR	11-1	<u>38S</u>	2W	<u>04</u>	NE NW			1402	.20

TOTAL ACRES = 2.00

District Conveyance System:

Description of Delivery System: Private Pipeline from the Talent Canal at Knowles Road

Headgate: None

Canal: Talent Main Canal

Beneficial Use:

Description of Beneficial Use: Vineyard

Method Used to Apply Water: Drip Irrigated. The water use is metered

Method Used to Calculate Beneficial Use: Did on-site visit of the property comparing transfer map to the actual place of use.

User Interviewed: (X) Yes () No

Beneficial Use Made as Authorized: (X) Yes () No

Description of Beneficial Use if Less than Authorized:

None

Inspected By: Bob Wilson Date: 8-25-14

Bob Wilson, Ditch Rider

Instructions: Attach and label the corresponding final proof map.

RECEIVED
JUN 20 2017
WATER RESOURCES DEPT
SALEM, OREGON

**CLAIM OF BENEFICIAL USE
Site Report**

RECEIVED BY OWRD

SEP 17 2014

Transfer Number: T - 11496

District Internal Notice #: 11-1

User Name: Dan and Cindy Marca

Phone: 541-821-0700

SALEM, OR

4554 South Stage Road Medford, OR 97501

Place of Use:

USE	POD #	TWP	RNG	SEC	QQ	DLC	GOVT LOT	TAX LOT	ACRES
IR	11-1	37S	2W	33	SW SW			1402	.05
IR	11-1	37S	2W	33	SW SW			1402	.25
IR	11-1	37S	2W	33	SE SW			1402	.80
IR	11-1	37S	2W	33	NW NW			1402	.70
IR	11-1	37S	2W	33	NE NW			1402	.20

c. 19212 + IS
c. 83727
c. 83727
c. 83727
c. 83727

TOTAL ACRES = 2.00

District Conveyance System:

Description of Delivery System: Private Pipeline from the Talent Canal at Knowles Road

Headgate: None

Canal: Talent Main Canal

Beneficial Use:

Description of Beneficial Use: Vineyard

Method Used to Apply Water: Drip Irrigated. The water use is metered

Method Used to Calculate Beneficial Use: Did on-site visit of the property comparing transfer map to the actual place of use.

User Interviewed: (X) Yes () No

Beneficial Use Made as Authorized: (X) Yes () No

Description of Beneficial Use if Less than Authorized:

None

Inspected By: Bob Wilson Date: 8-25-14

Bob Wilson, Ditch Rider

Instructions: Attach and label the corresponding final proof map.

CLAIM OF BENEFICIAL USE
Site Report

RECEIVED BY OWRD

SEP 17 2014

Transfer Number: T - 11496

District Internal Notice #: 11-1

SALEM, OR

User Name: Burton L./Judy A. Jones

Phone: 541-245-8667

2124 Knowles Road Medford, OR 97501

Place of Use:

USE	POD #	TWP	RNG	SEC	QQ	DLC	GOV'T LOT	TAX LOT	ACRES
IR	11-1	38S	2W	04	NW NW			2902	2.8
IR	11-1	38S	2W	04	NE NW			2902	2.1

TOTAL ACRES = 4.90

District Conveyance System:

Description of Delivery System: Private Pipeline from the Talent Canal at Knowles Road

Headgate: None

Canal: Talent Main Canal

Beneficial Use:

Description of Beneficial Use: Vineyard

Method Used to Apply Water: Drip irrigated. The water use is metered

Method Used to Calculate Beneficial Use: Did on-site visit of the property comparing transfer map to the actual place of use.

User Interviewed: (X) Yes () No

Beneficial Use Made as Authorized: (X) Yes () No

Description of Beneficial Use if Less than Authorized:

None

Inspected By:  Date: 8-26-14

Bob Wilson, Ditch Rider

Instructions: Attach and label the corresponding final proof map.

CLAIM OF BENEFICIAL USE
Site Report

RECEIVED BY OWRD

SEP 17 2014

SALEM, OR

Transfer Number: T - 11496

District Internal Notice #: 11-1

User Name: Southwest Medford, LLC (George Cota)

Phone: 541-944-1397

2175 Archer Dr. Medford, OR 97501

Place of Use:

USE	POD #	TWP	RNG	SEC	QQ	DLC	GOV'T LOT	TAX LOT	ACRES
IR	11-1	38S	2W	02	NW NE			4200	0.12
TOTAL ACRES =									0.12

District Conveyance System:

Description of Delivery System: T-25 Lateral off of the Talent Canal

Headgate: None

Canal: Talent Main Canal

Beneficial Use:

Description of Beneficial Use: Lawn and Landscaping

Method Used to Apply Water: Sprinkler irrigated. The water use is metered

Method Used to Calculate Beneficial Use: Did on-site visit of the property comparing transfer map to the actual place of use.

User Interviewed: Yes No

Beneficial Use Made as Authorized: Yes No

Description of Beneficial Use if Less than Authorized:

None

Inspected By: Bob Wilson Date: 8-26-14

Bob Wilson, Ditch Rider

Instructions: Attach and label the corresponding final proof map.

APPLICATION FOR TRANSFER

11-1

CHANGE IN PLACE OF USE & POINT OF DIVERSION - CERTIFICATE 83727
SECTION 2, TOWNSHIP 38 SOUTH RANGE 2 WEST, W.M. JACKSON COUNTY, OREGON

Existing Place of Use & Proposed Place of Use

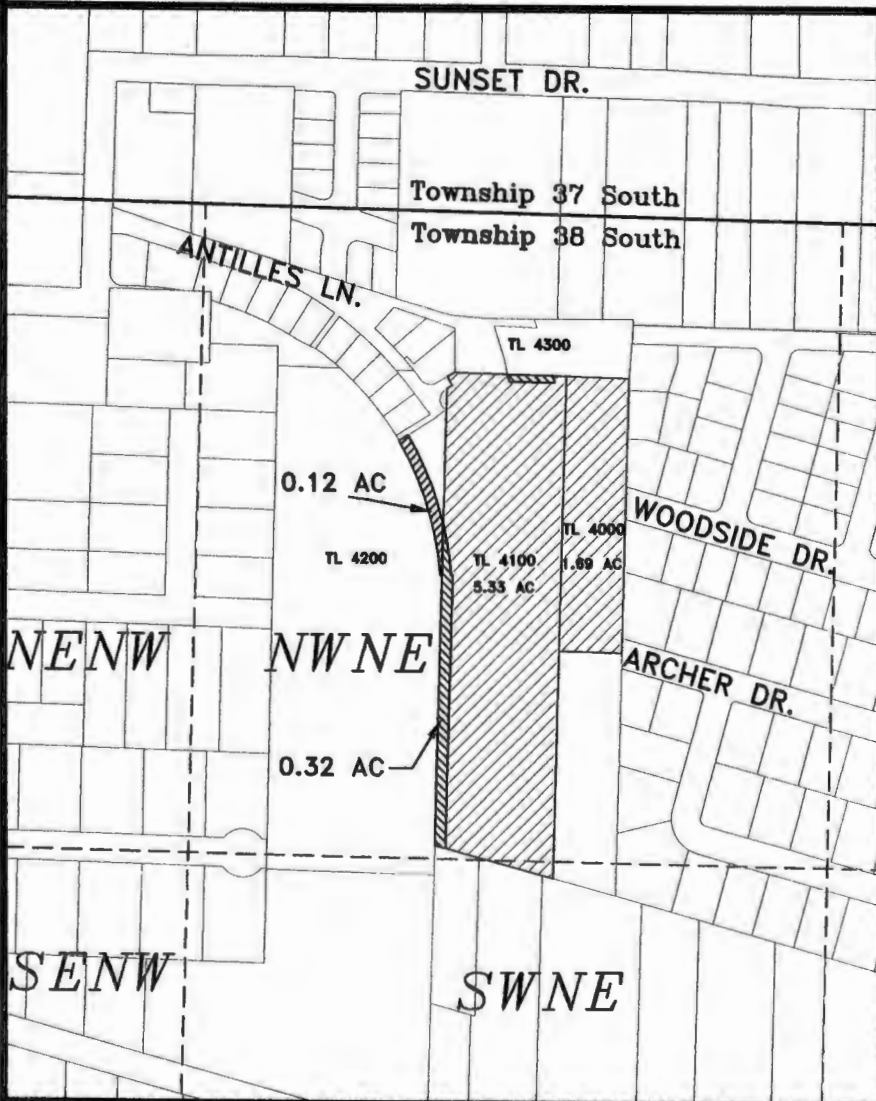

Southwest Medford LLC

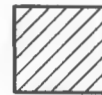

Transfer From:
Southwest Medford LLC
TL 4000 - 1.69 Acres
TL 4100 - 5.33 Acres

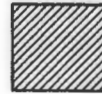

Transfer To:
Southwest Medford LLC
TL 4200 - 0.12 Acres

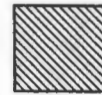

Remaining Right:
TL 4100 - 0.32 Acres
TL 4300 - 0.03 Acres

From Land
38-2w-02 TL 4100
.12 Acre

To Land
38-2w-02AB TL 4200
.12 AC

RECEIVED BY OWRD

SEP 17 2014

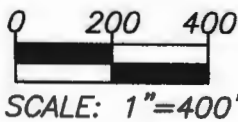
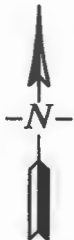

Jackson County GIS data with 2010 aerial photo overlay used as base map

This map is not intended to provide legal dimensions or locations of property ownership lines

Water Rights Acreage by Quarter-Quarter Section:	
Transferred From:	
382W02 NW/NE	- 6.97 Acres
382W02 SW/NE	- 0.05 Acres
Transferred To:	
372W33 SW/SW	- 0.30 Acres
372W33 SE/SW	- 0.80 Acres
382W02 NW/NE	- 0.12 Acres
382W04 NW/NW	- 3.50 Acres
382W04 NW/NW	- 2.30 Acres
Remaining:	
382W02 NW/NE	- 0.35 Acres

SALEM, OR



RENEWS: 12/31/2010

11/10/2010 EHM (rev. 11/19/10)

SEP 17 2014

**CLAIM OF BENEFICIAL USE
Site Report**

SALEM, OR

Transfer Number: T - 11496District Internal Notice #: 11-2User Name: Herbert E. III/Shannon HarrisPhone: 541-613-3175995 Bellview Ave. Ashland, OR 97520**Place of Use:**

USE	POD #	TWP	RNG	SEC	QQ	DLC	GOV'T LOT	TAX LOT	ACRES
IR	11-2	39S	1E	14CD	SE SW			5600	0.22

TOTAL ACRES = 0.22

District Conveyance System:Description of Delivery System: Private Pipeline off of the Bellview PipelineHeadgate: NoneCanal: Ashland Main Canal**Beneficial Use:**Description of Beneficial Use: Lawn and LandscapingMethod Used to Apply Water: Sprinkler irrigated. The water use is meteredMethod Used to Calculate Beneficial Use: Did on-site visit of the property comparing transfer map to the actual place of use.User Interviewed: Yes NoBeneficial Use Made as Authorized: Yes No

Description of Beneficial Use if Less than Authorized:

NoneInspected By: Date: 8-28-2014

Mark Stitt, Ditch Rider

Instructions: Attach and label the corresponding final proof map.

MAP OF WATER RIGHT TRANSFER
 PLACE OF USE
 SE1/4SW1/4, SECTION 14, T.39S., R.1E., W.M.
 JACKSON COUNTY, OREGON
 TAX LOT 5600, MAP NO. 39-1E-14CD
 FOR
 SHANNON AND HERBERT E. HARRIS III
 995 BELLVIEW AVENUE
 ASHLAND, OR 97520

Transfer 11-2
 TO Land
 39-1E-14CD
 TL 5600
 .22 Acre

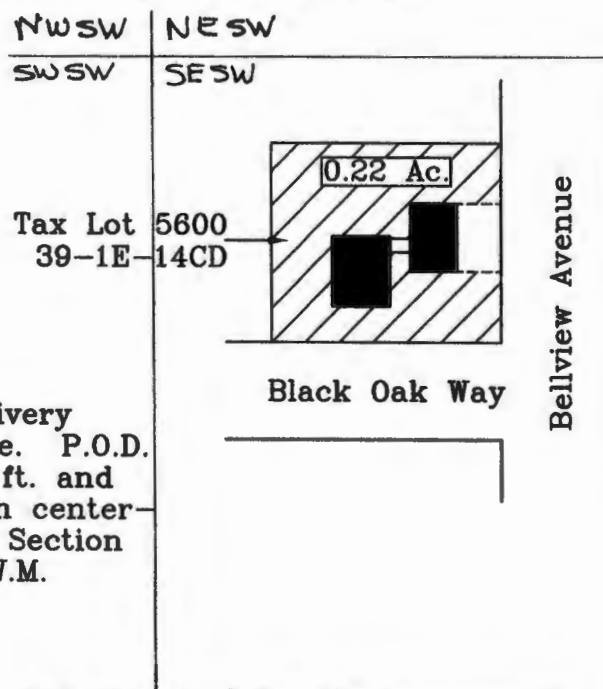

Note

T.I.D. Point of Delivery is Bellview Pipeline. P.O.D. bears North 1108 ft. and West 2540 ft. from center-east 1/16 corner, Section 14, T.39S., R.1E., W.M.

RECEIVED BY OWRD

SEP 17 2014

SALEM, OR

ALSO
 IS
 83727

This map was prepared for the purpose of identifying the location of a water right only and is not intended to provide legal dimensions or location of property ownership.



Scale: 1"=100'

Date: December 8, 2010

LEGEND

- Denotes Found Corner
- Denotes Building or Structure
- Denotes Driveway
-  Denotes Transfer To Tax Lot 5600, 39-1E-14CD From Tax Lot 1200, 38-1W-23CD



HAROLD L. CENTER
 2604 David Lane
 Medford, OR. 97504
 Phone 541-535-6108
 Oregon Certificate No. 152
 Cert. Renewal Date: 12/31/2011

**CLAIM OF BENEFICIAL USE
Site Report**

Transfer Number: T - 11496

District Internal Notice #: 11-3

User Name: Tom/Laura Mercier

Phone: 541-944-6438 WK: 541-776-6471

2871 Georgia Street Medford, OR 97501

Place of Use:

USE	POD #	TWP	RNG	SEC	QQ	DLC	GOV'T LOT	TAX LOT	ACRES
IR	11-3	38S	2W	02DA	NE SE			3500	0.23

TOTAL ACRES = 0.23

District Conveyance System:

Description of Delivery System: Existing Private Orchard Home Pipeline RECEIVED BY OWRD

Headgate: None

Canal: Talent Main Canal

SEP 17 2014

Beneficial Use:

SALEM. OP

Description of Beneficial Use: Lawn and Landscaping

Method Used to Apply Water: Sprinkler irrigated. The water use is metered

Method Used to Calculate Beneficial Use: Did on-site visit of the property comparing transfer map to the actual place of use.

User Interviewed: (X) Yes () No

Beneficial Use Made as Authorized: (X) Yes () No

Description of Beneficial Use if Less than Authorized:

None

Inspected By: Bob Wilson Date: 8-25-14

Bob Wilson, Ditch Rider

Instructions: Attach and label the corresponding final proof map.

MAP OF WATER RIGHT TRANSFER
 PLACE OF USE
 NE1/4SE1.4, SECTION 2, T.38S., R.2W., W.M.
 JACKSON COUNTY, OREGON
 TAX LOT 3500, MAP No. 38-2W-02DA
 FOR
 LAURA AND TOM MERCIER
 2871 GEORGIA STREET
 MEDFORD, OREGON 97501

11-3

38-2W-02DA

TL 3500

.23 ac.

"TO"

RECEIVED BY OWRD

SEP 17 2014

SALEM, OR

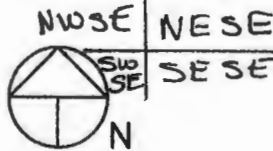
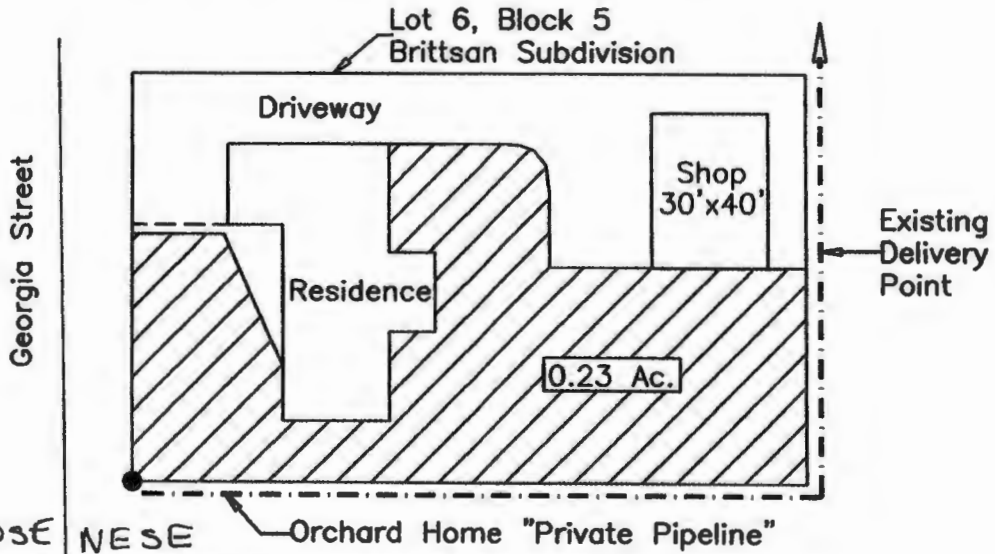

Scale: 1"=50'
 Date: June 22, 2011

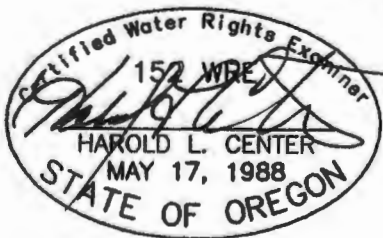

HAROLD L. CENTER
 2604 David Lane
 Medford, OR. 97504
 Phone 541-535-6108
 Oregon Certificate No. 152
 Cert. Renewal Date: 12/31/2011

Project 11-08A (Mercier)

LEGEND

- Found Survey Monument
- Denotes Building or Structure
- === Denotes Driveway
- - - - Denotes Private Irrigation Pipeline
- ▨ Denotes Transfer From Tax Lot 100, 38-1W-10 To Tax Lot 3500, 38-2W-02DA

Note - Talent Irrigation District Point of Delivery is the Talent Main Canal. Diversion Point is 42°17'23.5" and 122°53'51.7" WGS-84 Datum.

This map was prepared for the purpose of identifying the location of a water right only and is not intended to provide legal dimensions or location of property ownership.

Also 83727

**CLAIM OF BENEFICIAL USE
Site Report**

Transfer Number: **T - 11496**

District Internal Notice #: **11-5**

User Name: Cornell A. Jr./Charlotte A. Sabo

Phone: 541-772-9312 or 541-292-3123

2025 Jasmine Ave. Medford, OR 97501

Place of Use:

USE	POD #	TWP	RNG	SEC	QQ	DLC	GOV'T LOT	TAX LOT	ACRES
IR	11-5	38S	2W	03A	NE NE			6500	0.32
IR	11-5	38S	2W	03A	NW NE			6500	0.11

TOTAL ACRES = 0.43

District Conveyance System:

Description of Delivery System: Existing Clymer Heights Private Pipeline

Headgate: None

Canal: Talent Main Canal

Beneficial Use:

Description of Beneficial Use: Lawn and Landscaping

Method Used to Apply Water: Sprinkler irrigated. The water use is metered

Method Used to Calculate Beneficial Use: Did on-site visit of the property comparing transfer map to the actual place of use.

User Interviewed: Yes No

Beneficial Use Made as Authorized: Yes No

Description of Beneficial Use if Less than Authorized:

None

RECEIVED
JUN 20 2017
WATER RESOURCES DEPT
SALEM, OREGON

Inspected By: Bob Wilson Date: 8-25-14

Bob Wilson, Ditch Rider

Instructions: Attach and label the corresponding final proof map.

Corrected 6-19-17

RECEIVED

SEP - 8 2011

TALENT IRRIGATION DISTRICT

MAP OF WATER RIGHT TRANSFER PLACE OF USE

NE1/4NE1/4, SECTION 3, T.38S., R.2W., W.M. JACKSON COUNTY, OREGON TAX LOT 6500, MAP No. 38-2W-03A FOR

CORNELL A. SABO JR. AND CHARLOTTE A. SABO REVOCABLE LIVING TRUST UNDER AGREEMENT DATED OCTOBER 29, 2010 2025 JASMINE AVENUE MEDFORD, OREGON 97501

Map 2 of 2

11-5

38-2w-03A TL 6500 .43Ac.

To Land

NE Cor. Lot 9 Clymer Heights Subdivision

Final Prop map T-11496

Tax Lot 6500 Map No. 38-2W-03A

RECEIVED

JUN 20 2017

WATER RESOURCES DEPT SALEM, OREGON

NW Cor. Lot 9 Clymer Heights Subdivision

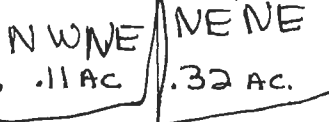
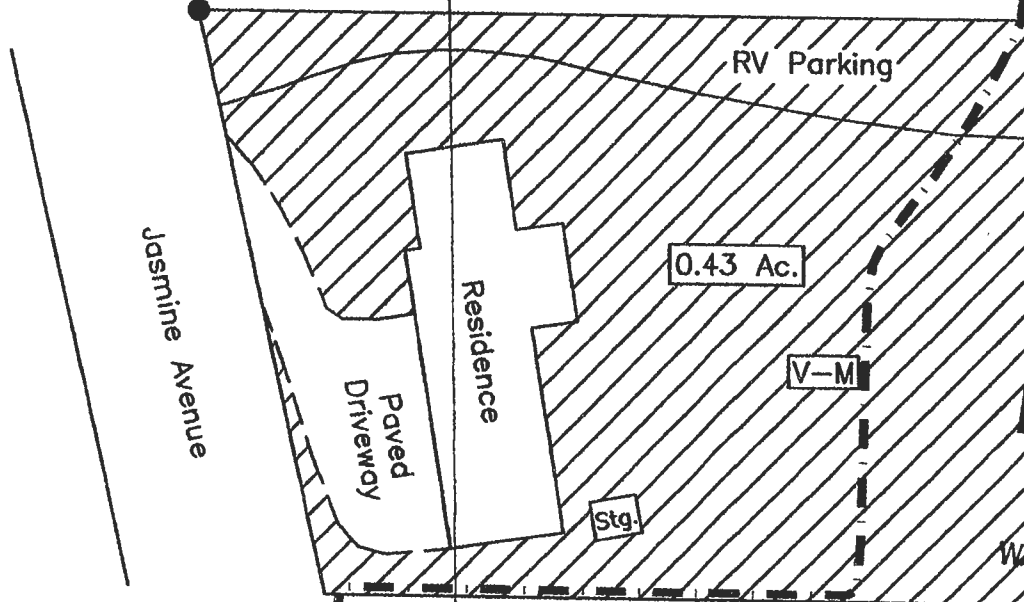

Scale: 1"=50'

Date: August 25, 2011

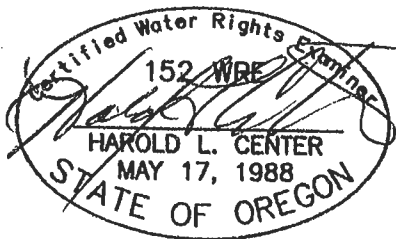

LEGEND

- Found Survey Monument
- Denotes Building or Structure
- == Denotes Paved Driveway
- Denotes Private Irrigation Pipeline
- ▨ Denotes Transfer From Tax Lot 100, 38-1W-10 To Tax Lot 6500, 38-2W-03A
- V-M Proposed Valve and Meter Point

Note - Talent Irrigation District Point of Delivery is the Talent Main Canal. Diversion Point is situated South 3576' and East 390' from the NW Corner DLC No. 97.

This map was prepared for the purpose of identifying the location of a water right only and is not intended to provide legal dimensions or location of property ownership.

HAROLD L. CENTER 2604 David Lane Medford, OR. 97504 Phone 541-535-6108 Oregon Certificate No. 152 Cert. Renewal Date: 12/31/2011 Project 11-08C (Sabo)

Corrected 6/19/17

Superseded

4. AUTHORIZED PLACE OF USE

The summary of the perfected change in place of use authorized by the final order approving the water right transfer is listed in Table 1.

CERTIFICATE DECREE or PERMIT	POD / POA #	PRIORITY DATE	USE	LEGAL DESCRIPTION							ACRES	USER NAME
				TWP	RNG	SEC	QQ	DLC	GOVT LOT	TAX LOT		
83727	07-2	9-06-1915	IR	39S	1E	02	SE NE			227	.40	BEEMAN/WATKINS (THOMPSON)
83727	07-2	9-06-1915	IR	39S	1E	02	NE SE			227	2.6	BEEMAN/WATKINS (THOMPSON)
83727	08-1	9-06-1915	IR	39S	1E	15D	SW SE			1500	.50	ADAM, MARGARET TRUSTEE
79212	09-6	8-20-1915	IR	38S	1E	32	SW SW			2201	1.4	GREENE, GLADYS TRUSTEE
79212	09-6	8-20-1915	IR	38S	1E	32	SE SE			2201	1.6	GREENE, GLADYS TRUSTEE
79212	10-1	8-20-1915	IR	38S	1W	12	SE NW			400	4.05	QUINOWSKI, GEORGE
79212	11-1	8-20-1915	IR	37S	2W	33	SWSW			1402	.05	MARCA, DANIEL/CINDY
83727	11-1	9-06-1915	IR	37S	2W	33	SWSW			1402	.25	MARCA, DANIEL/CINDY
83727	11-1	9-06-1915	IR	37S	2W	33	SE SW			1402	.80	MARCA, DANIEL/CINDY
83727	11-1	9-06-1915	IR	37S	2W	33	NWNW			1402	.70	MARCA, DANIEL/CINDY
83727	11-1	9-06-1915	IR	37S	2W	33	NE NW			1402	.20	MARCA, DANIEL/CINDY
83727	11-1	9-06-1915	IR	38S	2W	04	NWNW			2902	2.8	JONES, BURTON/JUDY
83727	11-1	9-06-1915	IR	38S	2W	04	NE NW			2902	2.1	JONES, BURTON/JUDY
83727	11-1	9-06-1915	IR	38S	2W	02	NW NE			4200	.12	SOUTHWEST MEDFORD LLC
79212	11-2	8-20-1915	IR	39S	1E	14CD	SE SW			5600	.22	HARRIS, HERBERT/SHANNON
79212	11-3	8-20-1915	IR	38S	2W	02DA	NE SE			3500	.23	MERCIER, TOM/LAURA
79212	11-5	8-20-1915	IR	38S	2W	03A	NE NE			6500	.32	SABO, CORNELL/CHARLOTTE
79212	11-5	8-20-1915	IR	38S	2W	03A	NW SE			6500	.11	SABO, CORNELL/CHARLOTTE
TOTAL:											18.45	

RECEIVED BY OWRD
SEP 17 2014
SALEM, OR

Superseded

**CLAIM OF BENEFICIAL USE
Site Report**

RECEIVED BY OWRD

SEP 17 2014

SALEM, OR

Transfer Number: **T - 11496**

District Internal Notice #: **11-1**

User Name: Dan and Cindy Marca

Phone: 541-821-0700

4554 South Stage Road Medford, OR 97501

Place of Use:

USE	POD #	TWP	RNG	SEC	QQ	DLC	GOV'T LOT	TAX LOT	ACRES
IR	11-1	37S	2W	33	SW SW			1402	.05
IR	11-1	37S	2W	33	SW SW			1402	.25
IR	11-1	37S	2W	33	SE SW			1402	.80
IR	11-1	37S	2W	33	NW NW			1402	.70
IR	11-1	37S	2W	33	NE NW			1402	.20

TOTAL ACRES = 2.00

District Conveyance System:

Description of Delivery System: Private Pipeline from the Talent Canal at Knowles Road

Headgate: None

Canal: Talent Main Canal

Beneficial Use:

Description of Beneficial Use: Vineyard

Method Used to Apply Water: Drip Irrigated. The water use is metered

Method Used to Calculate Beneficial Use: Did on-site visit of the property comparing transfer map to the actual place of use.

User Interviewed: (X) Yes () No

Beneficial Use Made as Authorized: (X) Yes () No

Description of Beneficial Use if Less than Authorized:

None

Inspected By: Bob Wilson

Date: 8-25-14

Bob Wilson, Ditch Rider

Instructions: Attach and label the corresponding final proof map.

*TL 4017
IS 83727*

Superseded

**CLAIM OF BENEFICIAL USE
Site Report**

Transfer Number: **T - 11496**

District Internal Notice #: **11-5**

User Name: Cornell A. Jr./Charlotte A. Sabo

Phone: 541-772-9312 or 541-292-3123

2025 Jasmine Ave. Medford, OR 97501

RECEIVED BY OWRD

SEP 17 2014

SALEM, OR

Place of Use:

USE	POD #	TWP	RNG	SEC	QQ	DLC	GOV'T LOT	TAX LOT	ACRES
IR	11-5	38S	2W	03A	NE NE			6500	0.32
IR	11-5	38S	2W	03A	NW SE			6500	0.11

TOTAL ACRES = 0.43

District Conveyance System:

Description of Delivery System: Existing Clymer Heights Private Pipeline

Headgate: None

Canal: Talent Main Canal

Beneficial Use:

Description of Beneficial Use: Lawn and Landscaping

Method Used to Apply Water: Sprinkler irrigated. The water use is metered

Method Used to Calculate Beneficial Use: Did on-site visit of the property comparing transfer map to the actual place of use.

User Interviewed: (X) Yes () No

Beneficial Use Made as Authorized: (X) Yes () No

Description of Beneficial Use if Less than Authorized:

None

Inspected By: *Bob Wilson* Date: 8-25-14

Bob Wilson, Ditch Rider

Instructions: Attach and label the corresponding final proof map.

RECEIVED

SEP - 8 2011

TALENT IRRIGATION DISTRICT

MAP OF WATER RIGHT TRANSFER PLACE OF USE

NE1/4NE1/4, SECTION 3, T.38S., R.2W., W.M. JACKSON COUNTY, OREGON TAX LOT 6500, MAP No. 38-2W-03A FOR

CORNELL A. SABO JR. AND CHARLOTTE A. SABO REVOCABLE LIVING TRUST UNDER AGREEMENT DATED OCTOBER 29, 2010 2025 JASMINE AVENUE MEDFORD, OREGON 97501

superseded

Map 2 of 2

11-5

38-2w-03A
TL 6500
.43 Ac.
To Land

NW Cor. Lot 9 Clymer Heights Subdivision

NE Cor. Lot 9 Clymer Heights Subdivision

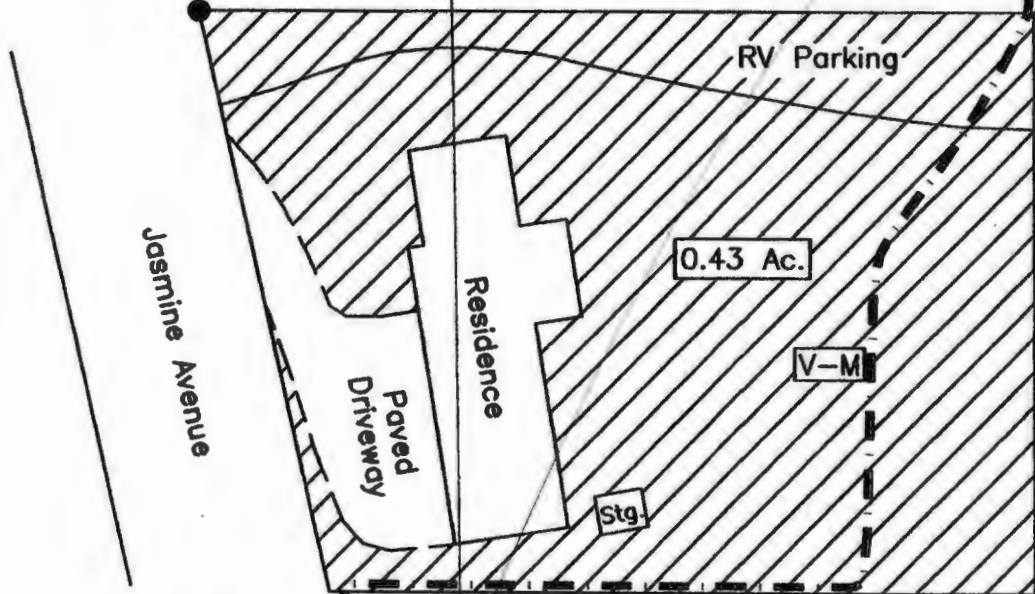

Tax Lot 6500 Map No. 38-2W-03A

RECEIVED BY OWRD

SEP 17 2014

SALEM, OR



Scale: 1"=50'

Date: August 25, 2011

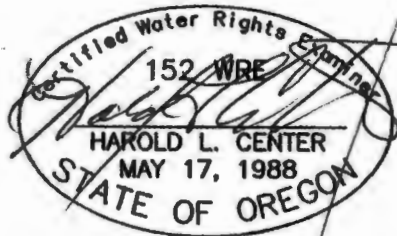

HAROLD L. CENTER
 2604 David Lane
 Medford, OR. 97504
 Phone 541-535-6108
 Oregon Certificate No. 152
 Cert. Renewal Date: 12/31/2011
 Project 11-08C (Sabo)

LEGEND

- Found Survey Monument
- Denotes Building or Structure
- == Denotes Paved Driveway
- - - Denotes Private Irrigation Pipeline
- ▨ Denotes Transfer From Tax Lot 100, 38-1W-10 To Tax Lot 6500, 38-2W-03A
- V-M Proposed Valve and Meter Point

Note - Talent Irrigation District Point of Delivery is the Talent Main Canal. Diversion Point is situated South 3576' and East 390' from the NW Corner DLC No. 97.

This map was prepared for the purpose of identifying the location of a water right only and is not intended to provide legal dimensions or location of property ownership.

Superseded

RECEIVED OWRD

SEP 17 2014

SALEM, OR

**CLAIM OF BENEFICIAL USE
Site Report**

Transfer Number: T - 11496

District Internal Notice #: 09-6

User Name: Billy D./Gladys L. Greene

Phone: 541-482-5904

End of North Main Street in Ashland OR 97520

(Remapped to 38-1E-31 Tax Lot 4100 then split between Tax Lot 4100, 4105 & 38-1E-32 Tax Lot 2200)

Place of Use:

USE	POD #	TWP	RNG	SEC	QQ	DLC	GOVT LOT	TAX LOT	ACRES
IR	09-6	38S	1E	32	SW SW			2201	1.4
IR	09-6	38S	1E	32	SE SE			2201	1.6

TOTAL ACRES = 3.0

District Conveyance System:

Description of Delivery System: Private turn out on the West Canal

Headgate: None

Canal: West Main Canal

Beneficial Use:

Description of Beneficial Use: Lawn and Garden

Method Used to Apply Water: Sprinkler Irrigated. The water use is metered.

Method Used to Calculate Beneficial Use: Did on-site visit of the property comparing transfer map to the actual place of use.

User Interviewed: (X) Yes () No

Beneficial Use Made as Authorized: (X) Yes () No

Description of Beneficial Use if Less than Authorized:

None

Inspected By: Steven Essary Date: 8-27-14

Steve Essary, Ditch Rider

Instructions: Attach and label the corresponding final proof map.

CLAIM OF BENEFICIAL USE

RECEIVED BY OWRD

SEP 17 2014

SALEM, OR

09-6
Greene
RECEIVED

AUG 25 2009

TALENT
IRRIGATION DISTRICT

38-1E-32 TL 2201
From 4 To Lands
3.00 Acres

County N
Remapped To
38-1E-31 4100
Now

SE 1/4, SE 1/4, SEC. 31

SW 1/4, SW 1/4, SEC. 32

T.38S., R1E., W.M.
T.39S., R1E., W.M.

SECTION CORNER

NE 1/4, NE 1/4, SEC. 6

NW 1/4, NW 1/4, SEC. 5

IRRIGATED AREAS

BEFORE TRANSFER: SW1/4, SW1/4, SEC. 32 = 3.2 AC.
SE1/4, SE1/4, SEC. 31 = 2.0 AC.

AFTER TRANSFER: SW1/4, SW1/4, SEC. 32 = 3.2 AC.
SE1/4, SE1/4, SEC. 31 = 2.0 AC.

THE PREPARATION OF THIS MAP WAS FOR THE PURPOSE OF IDENTIFYING THE WATER RIGHT ONLY & HAS NO INTENT TO PROVIDE DIMENSION OR LOCATION OF PROPERTY OWNERSHIP LINES.

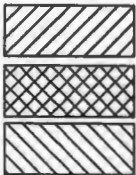

= EXISTING IRRIGATED RIGHT TO BE TRANSFERRED. (SW1/4, SW1/4, SEC. 32 = 1.4 AC)
(SE1/4, SE1/4, SEC. 31 = 1.6 AC.)

= EXISTING IRRIGATED RIGHT TO REMAIN. (SW1/4, SW1/4, SEC. 32 = 1.8 AC)
(SE1/4, SE1/4, SEC. 31 = 0.4 AC.)

= AREA TO RECEIVE TRANSFERRED IRRIGATION RIGHT. (SW1/4, SW1/4, SEC. 32 = 1.4 AC)
(SE1/4, SE1/4, SEC. 31 = 1.6 AC.)

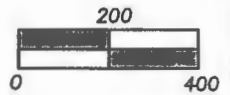

Ac missing on map;
Tax lot info missing
15 83727

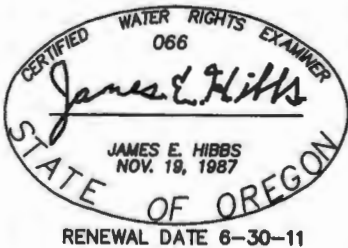

RENEWAL DATE 6-30-11

TITLE: WATER RIGHTS TRANSFER WITHIN T.I.D.

ASSESSOR'S MAP # 381E32 TL 2201

FOR: DON GREENE
P.O. BOX 516
ASHLAND, OR, 97520

DATE: 25 AUG 2009

SCALE: 1 Inch : 400 feet

DRAWN BY: JEH
CHK BY:

ORIGIN:

ROTATION: 0°
JOB#: 06141FM



L.J. FRIAR & ASSOCIATES P.C.
CONSULTING LAND SURVEYORS

816 W. 8th St., Medford, OR 97501
Phone: (541) 772-2782
Email: lfriar@charter.net

Sheet 1 of 1.

subscribed

**CLAIM OF BENEFICIAL USE
Site Report**

RECEIVED BY OWRD

SEP 17 2014

Transfer Number: T - 11496

District Internal Notice #: 10-1

SALEM, OR

User Name: George T. Quinowski

Phone: 541-535-2203

3555 Payne Road

Medford, OR 97504

(7/15/2014 a lot line adjustment was made moving these irrigated acres to Tax Lot 401)

Place of Use:

USE	POD #	TWP	RNG	SEC	QQ	DLC	GOV'T LOT	TAX LOT	ACRES
IR	10-1	38S	1W	12	SE NW			400	4.05

TOTAL ACRES = 4.05

District Conveyance System:

Description of Delivery System: Existing turn out on the East Canal

Headgate: None

Canal: East Main Canal

Beneficial Use:

Description of Beneficial Use: Lawn and Garden

Method Used to Apply Water: Sprinkler irrigated. The water use is metered

Method Used to Calculate Beneficial Use: Did on-site visit of the property comparing transfer map to the actual place of use.

User Interviewed: (X) Yes () No

Beneficial Use Made as Authorized: (X) Yes () No

Description of Beneficial Use if Less than Authorized:

None

Inspected By: *Sam Camp*

Date: 8-25-2014

Sam Camp, Ditch Rider

Instructions: Attach and label the corresponding final proof map.

RECEIVED BY OWRD

SEP 17 2014

SALEM OF



MAP OF WATER RIGHT TRANSFER
 PLACE OF USE
 SE1/4NW1/4 & NE1/4SW1/4, SECTION 12
 T.38S., R.1W., W.M.
 TAX LOT 400, MAP No. 38-1W-12
 FOR
 GEORGE T. QUINOWSKI
 3555 PAYNE ROAD
 MEDFORD, OR 97504

10-1

38-1W-12 400

4.05 AC.
From
To Land

LEGEND

- Denotes Building or Structure
- Denotes Driveway
-  Denotes Change In Place Of Use "To" Tax Lot 400, 38-1W-12
-  Denotes No Change In Place Of Use Tax Lot 400, 38-1W-12
-  Denotes Change In Place Of Use "From" Tax Lot 400, 38-1W-12

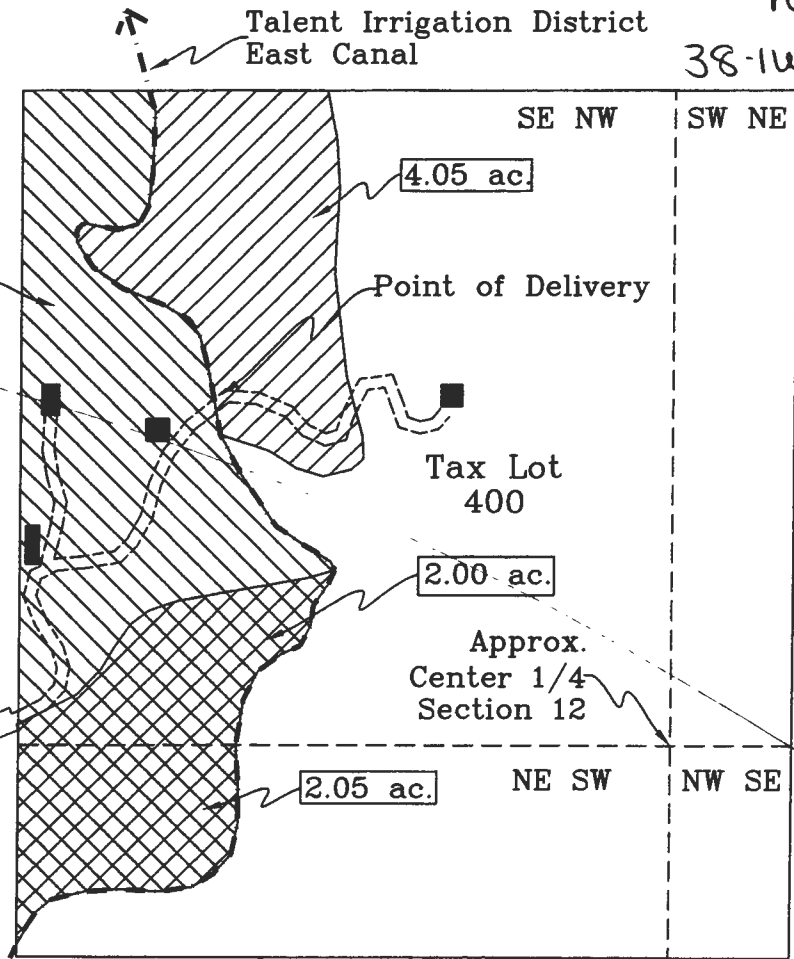

Superseded



Steele Road
 ← To Payne Rd.

Scale: 1"=400'

Date: February 9, 2010

HAROLD L. CENTER
 2604 David Lane
 Medford, OR. 97504
 Phone 541-535-6108
 Oregon Certificate No. 152
 Cert. Renewal Date: 12/31/2011

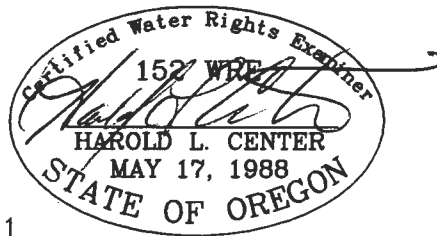

Point of Delivery bears South 1225' and East 2562' from NE Corner, DLC No. 81, T.38S., R.1W.

This map was prepared for the purpose of identifying the location of a water right only and is not intended to provide legal dimensions or location of property ownership.

Water Right Transfer Application

For

Scott Beeman, Trustee

T 39 S, R 1 E, Section 02

Tax Lot 391E02-227

07-2

39-1E-02 227

3.00 Acres

TO Land

Superseded

RECEIVED BY OWRD

SEP 17 2014

SALEM, OR

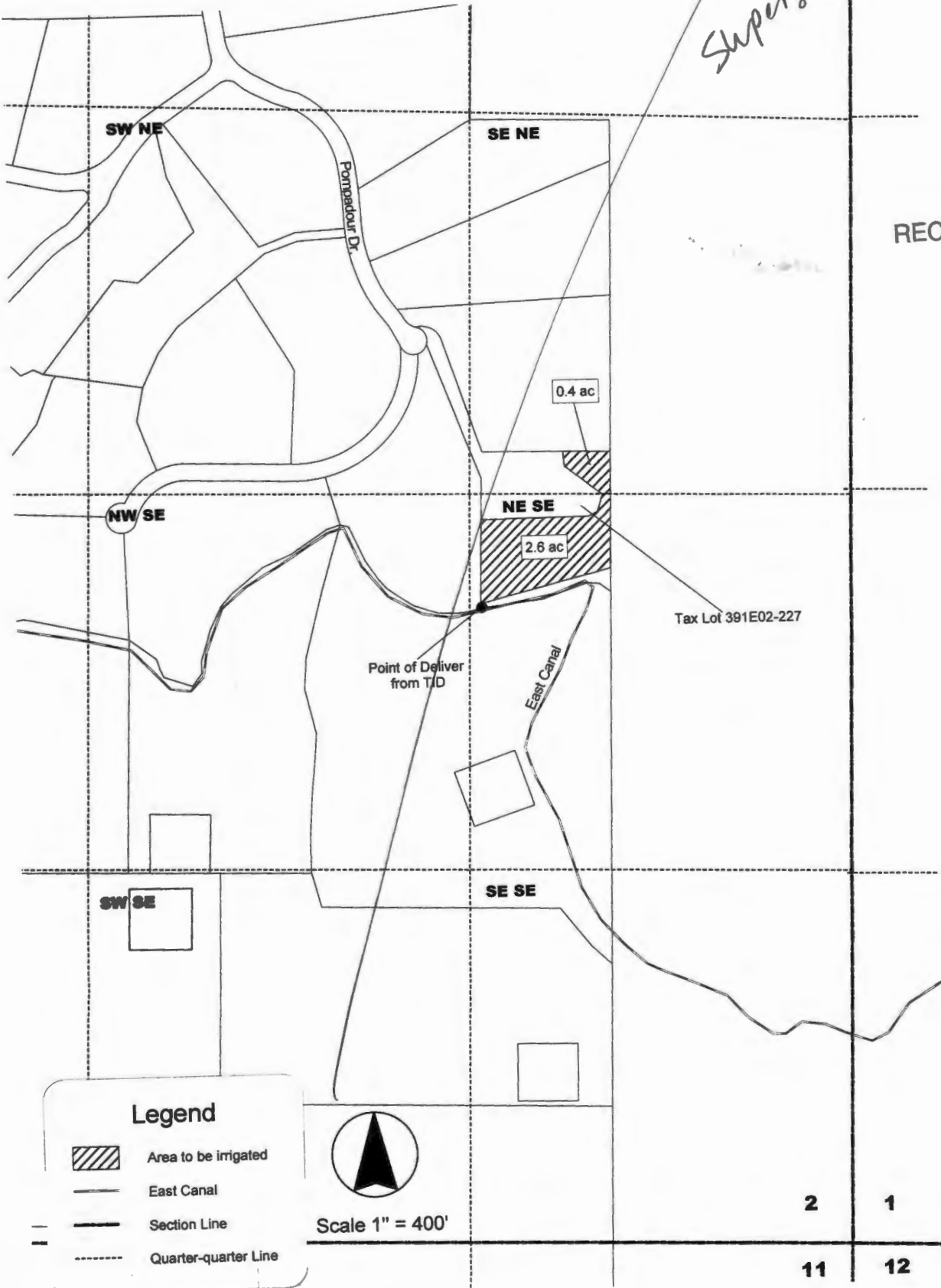

2

1

11

12