

0 200 400 800 1,200 1,600 Feet  
 1" = 400'

**T 17 S, R 13 E, WM  
 NE 1/4 SECTION 16  
 DESCHUTES COUNTY, OREGON**

All Group Domestic (0.06 cfs) OFF as follows:  
 NWNE & NENE (0.029 cfs) to Oregrown, Inc.  
 SWNE (0.013 cfs) to Elite Soil, LLC  
 SENE (0.018 cfs) to JAAW, LLC

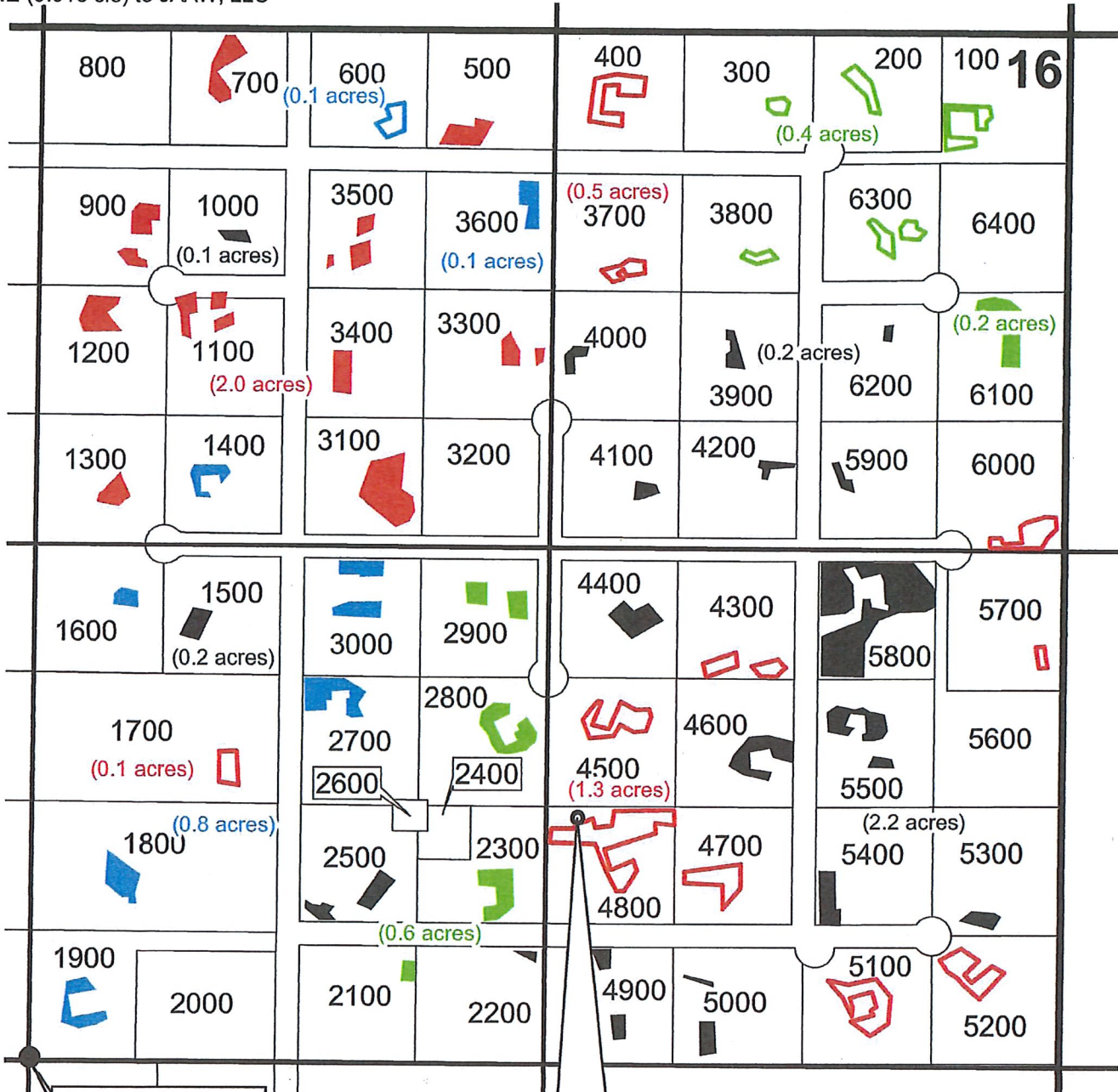

SECTION CENTER

WELL - 640' N  
 1400' E FROM  
 SECTION CENTER

**Irrigation POU**

- POU IR Remaining
- To Oregrown, Inc.
- To Elite Soil, LLC
- To JAAW, LLC
- To Hamond Nursery
- To Glass House Grown
- To S20 Dynamics

RECEIVED BY OWRD

OCT 03 2017



SALEM, OR RENEWAL DATE 12-31-2018

**Transfer OFF Map for  
 Certificate 90952**

OCT 3, 2017

This map is not intended to provide legal dimensions or locations of property ownership lines.

**WATER RIGHT SERVICES, LLC**

PO BOX 1830, BEND, OR 97709  
 WWW.OREGONWATER.US 541-389-2837

johnshort@usa.com CCB # 197121