

WATER RIGHT TRANSFER APPLICATION MAP (AMENDED)

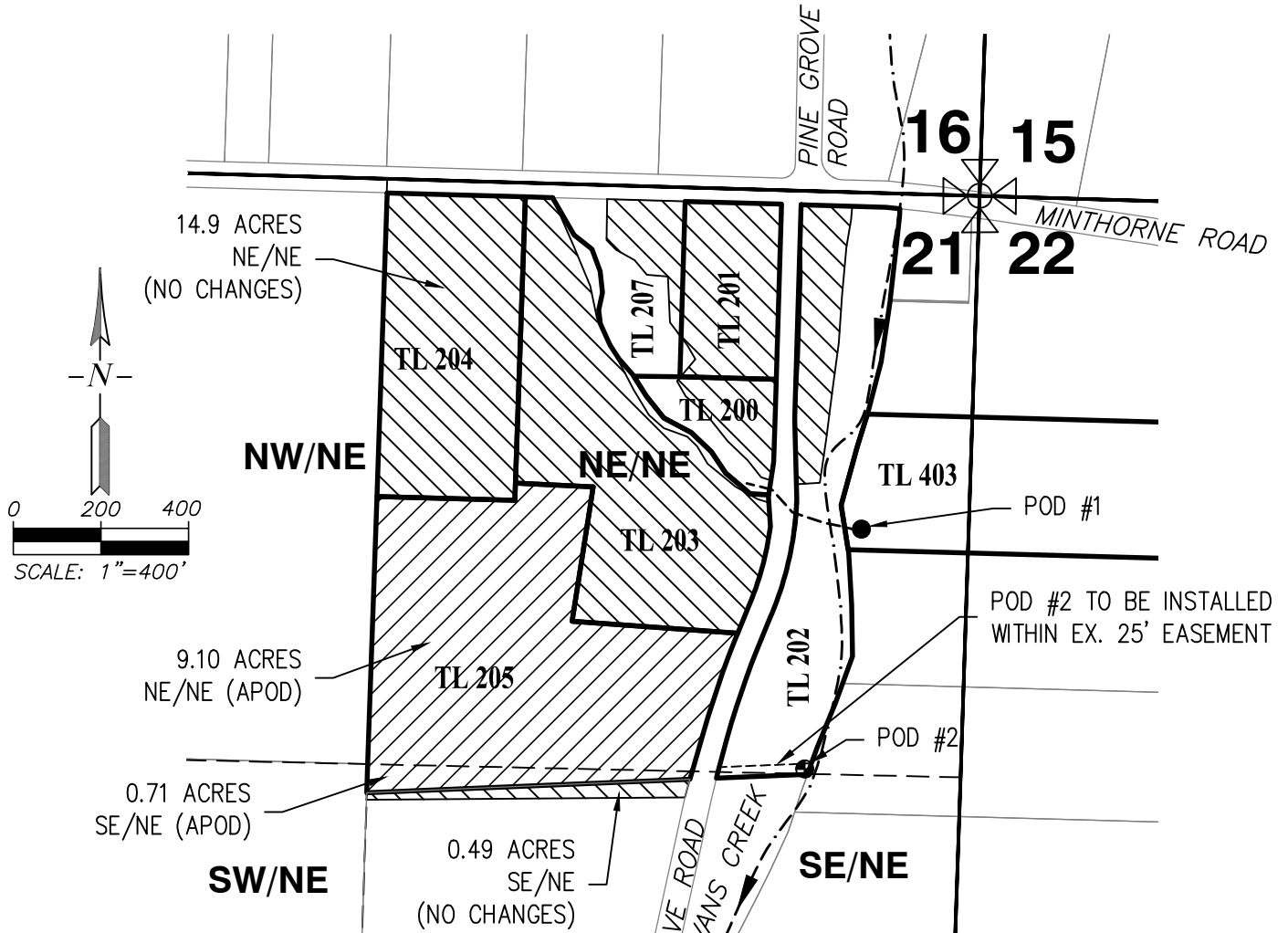

CERTIFICATE 45393 - PRIORITY DATE 10/19/1966
 ADDITIONAL POINT OF DIVERSION

FOR
 MICHAEL LISK
 488 NORTH MAIN STREET
 ASHLAND, OR 97520

SITUATED IN
 SECTION 21, TOWNSHIP 35 SOUTH, RANGE 4 WEST, W.M.
 JACKSON COUNTY, OREGON



LEGEND

- POD #1 (EX. POINT OF DIVERSION)
760' SOUTH AND 270' WEST OF NORTHEAST CORNER SECTION 21
- ⊙ POD #2 (NEW POINT OF DIVERSION)
1307' SOUTH AND 400' WEST OF NORTHEAST CORNER SECTION 21
-  PLACE OF USE - NO CHANGES
-  PLACE OF USE - ADDITIONAL POD
- 1/4-1/4 SECTION LINE
- EX. WATERLINE (APPROXIMATE)

This map is not intended to provide legal dimensions or locations of property ownership lines.

EHM-April 10, 2017
 Amended October 14, 2017

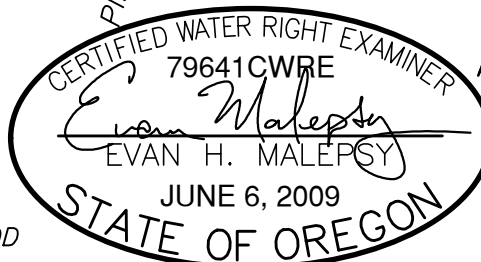

RENEWS: 12/31/2018

ROGUE CIVIL LLC
 emalepsy@roguecivil.com 541-621-2868