

SUPERSEDING



SCALE: 1"=1320'

LOCATION OF AUTHORIZED POINTS OF DIVERSION

- Diversion Point #1 Situated in SE 1/4, NW 1/4 Section 14
- Diversion Point #2 Situated in NW 1/4, NE 1/4 Section 14
- Diversion Point #3 Situated in SE 1/4, SE 1/4 Section 11
All in T 7 S R 38 E, WM

PROPOSED NEW POINT OF DIVERSION

Proposed new point of diversion #4 being North 1389' and West 3944' from the SE corner of Section 12, T7S, R38E of the Willamette Meridian, situated in the NE 1/4 of the SW 1/4 of said Section 12.

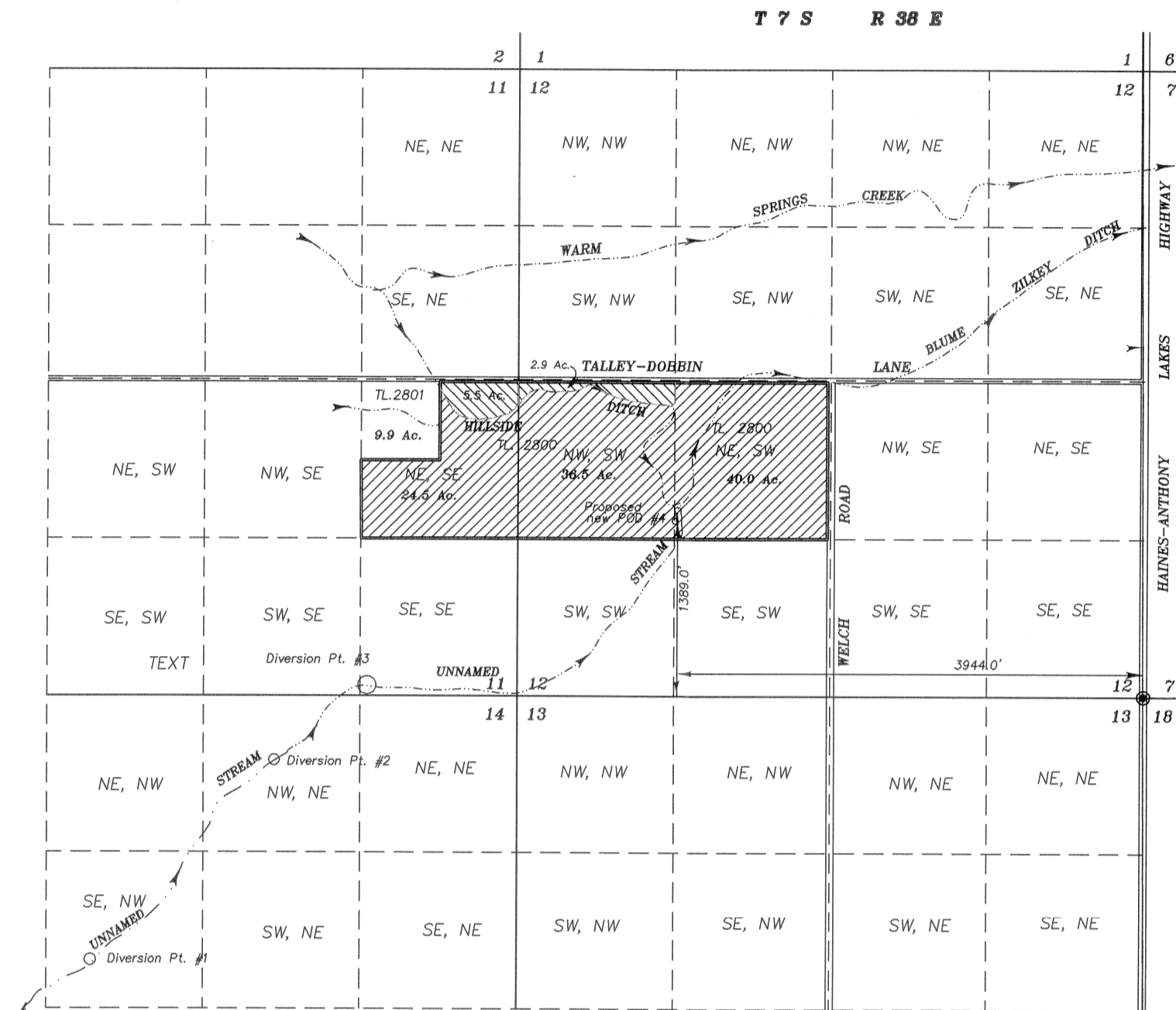

Lands irrigated under Certificates 7673 and 74460 requesting a new Point of diversion from the proposed point of diversion illustrated on this drawing.

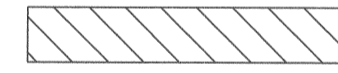

Primary lands irrigated under C-74460 requesting a new point of diversion from the proposed point of diversion illustrated on this drawing.

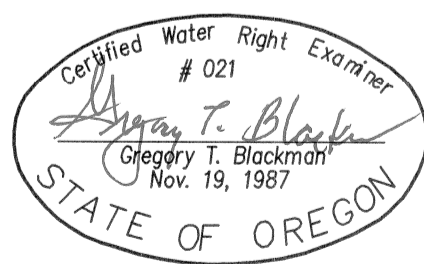

NOTE: The preparation of this map was for the purpose of identifying the location of the proposed water right and has no intent to provide dimensions or location of property ownership lines. Location information shown hereon was furnished by the applicant.

SUPERSEDING

Amended Drawing November 29, 2017
APPLICATION MAP FOR CHANGE OF LOCATION OF POINT OF DIVERSION FOR LANDS UNDER CERTIFICATES 7673 AND 74460

FOR
FAY C. BREWSTER
 BY
 GREG BLACKMAN WATER RIGHTS
 126 RIDGE DRIVE
 LAGRANDE, OREGON 97850
 Application No. T-12665
 Permit Number _____