



Oregon Water Resources Department
 725 Summer Street NE, Suite A
 Salem, Oregon 97301-1266
 (503) 986-0900
 www.wrd.state.or.us

District Permanent Water Right Transfer Claim of Beneficial Use

1. APPLICANT INFORMATION

District: Rogue River Valley Irrigation District

Contact Person: June Condie

Phone: 541-773-6127

Mailing Address: 3139 Merriman Rd.

City: Medford State: OR

Zip: 97501

E-Mail address:

rrvid@rrvid.org

Transfer Number: T - 11945

2. WATER RIGHT(S)

Pursuant to OAR Chapter 690, Division 385, the district is submitting to the Water Resources Department this claim of beneficial use for the following water right(s):

PERMIT NUMBER	CERTIFICATE NUMBER	DECREE (name, volume, and page)	PRIMARY (P) OR SUPP (S)
-		See Attachment A	<input type="checkbox"/> P <input type="checkbox"/> S
-			<input type="checkbox"/> P <input type="checkbox"/> S
-			<input type="checkbox"/> P <input type="checkbox"/> S
-			<input type="checkbox"/> P <input type="checkbox"/> S

3. AUTHORIZED POINT(S) OF DIVERSION (POD) / APPROPRIATION (POA)

The authorized point(s) of diversion / appropriation for the water right modified by the transfer are as follows:

PERMIT NUMBER	DECREE or CERTIFICATE	POD / POA #	SOURCE	LOCATION - MEASURED DISTANCES
-				See Attachment A
-				
-				
-				

RECEIVED

DEC 13 2017

OWRD

EXHIBIT 1
POINT OF DIVERSION
Attachment A

POD #	CERTIFICATE	PERMIT # PERFECTED UNDER	POINT OF DIVERSION	USE
1	85288	E-19	North & South Forks of the Little Butte Ck. & Bradshaw Drop	Primary (9,048.20)/Supplemental (705.20) 1/100 th of one CFS per second or it's equivalent
2	85714	Old Certificate 17213	North & South Forks of the Little Butte Ck	Primary Irrigation – 1 CFS to 140 acres
3	85286	Old Certificate 17213	North & South Forks of the Little Butte Ck	Primary Irrigation – 1 CFS to 140 acres
4	85876	R-50	Four Mile, Fish Lake Reservoir, North Fork Little Butte Ck. & Bradshaw Drop	Supplemental Irrigation
5	85877	1705	Hopkins Canal	Supplemental Irrigation
6	80573	R-50	Four Mile Lake, Fish Lake Dam, North Fork Little Butte Ck. Bradshaw Drop	Manufacturing and Domestic Uses
7	80575	1706	Bear Creek Diversion 37-1W-30 NENW	Supplemental Irrigation
8	80576	R-4563 & R-6175	Agate Dam on Dry Ck.	Supplemental Irrigation
9	80577	2993	Griffin Creek & Jackson Ck. into Hopkins Canal	Supplemental Irrigation
10	86489	407	North & South Forks of the Little Butte Ck.	Manufacturing & Domestic Uses
11	83729	25915	Conde Ck, Dead Indian Ck., Daley Ck/Beaver Dam Ck., South Fork Little Butte Ck., Howard Prairie Dam	Supplemental Irrigation
12	79912	R-4563 & R-6175	Agate Dam on Dry Ck., Antelope Ck., North & South Fork Little Butte Ck. and Agate reservoir	Supplemental Irrigation
13	79911	407	Four Mile Dam and Fish Lake Reservoir	Irrigation, Domestic, Municipal and Manufacturing
14		4951	Lake, Osborne, Yankee, Antelope, Dry, Bear, Anderson, Coleman, Griffin, Jackson, Horn, Willow, Little Butte Cks., Bradshaw Drop, Little Butte Canal, Hopkins Canal, Phoenix Canal, Bear Creek Canal, Junction Canal, Oakleigh Canal.	Supplemental Irrigation

RECEIVED

DEC 13 2017

OWRD

4. AUTHORIZED PLACE OF USE

The summary of the perfected change in place of use authorized by the final order approving the water right transfer is listed in Table 1.

TABLE 1 - AUTHORIZED PLACE OF USE (POU)													
CERTIFICATE DECREE or PERMIT	POD / POA #	PRIORITY DATE	USE	LEGAL DESCRIPTION								ACRES	USER NAME
				TWP	RNG	SEC	QQ	DLC	GOV'T LOT	TAX LOT			
See Table 2													
											TOTAL:		

5. MAP AND SITE REPORT

Attached is a map and site report for each water right listed in Table 1 that satisfies the requirements of OAR 690-385-7400.

RECEIVED

DEC 13 2017

OWRD

TABLE 2

TABLE 1 - AUTHORIZED PLACE OF USE															
WATER RIGHT		LEGAL DESCRIPTION													
PRI	SUP	PRI DATE	USE	POD	TWP	RNG	SEC	QQ	DLC	GLOT	TL	AC-P	AC-S	NOTICE #	USER NAME
85288		7/23/1909	IRR	1	36	2W	27	SE SE			2002	0.60		14-01	Horton, Ronald & Christine
	80576	9/6/1915	IRR	8	36	2W	27	SE SE			2002		0.60	14-01	"
	85876	3/31/1910	IRR	4	36	2W	27	SE SE			2002		0.60	14-01	"
	85877	6/24/1913	IRR	5	36	2W	27	SE SE			2002		0.60	14-01	"
85288		7/23/1909	IRR	1	36	2W	26	SW SW			2002	15.50		14-01	"
	80576	9/6/1915	IRR	8	36	2W	26	SW SW			2002		15.50	14-01	"
	85876	3/31/1910	IRR	4	36	2W	26	SW SW			2002		15.50	14-01	"
	85877	6/24/1913	IRR	5	36	2W	26	SW SW			2002		15.50	14-01	"
85288		7/23/1909	IRR	1	36	2W	26	SE SW			2002	2.90		14-01	"
	80576	9/6/1915	IRR	8	36	2W	26	SE SW			2002		2.90	14-01	"
	85876	3/31/1910	IRR	4	36	2W	26	SE SW			2002		2.90	14-01	"
	85877	6/24/1913	IRR	5	36	2W	26	SE SW			2002		2.90	14-01	"
85288		7/23/1909	IRR	1	36	2W	34	SE SE			600	1.31		14-02	Jackson County
	80576	9/6/1915	IRR	8	36	2W	34	SE SE			600		1.31	14-02	"
	85876	3/31/1910	IRR	4	36	2W	34	SE SE			600		1.31	14-02	"
	85877	6/24/1913	IRR	5	36	2W	34	SE SE			600		1.31	14-02	"
85288		7/23/1909	IRR	1	37	2W	03	NE NE			600	2.03		14-02	"
	80576	9/6/1915	IRR	8	37	2W	03	NE NE			600		2.03	14-02	"
	85876	3/31/1910	IRR	4	37	2W	03	NE NE			600		2.03	14-02	"
	85877	6/24/1913	IRR	5	37	2W	03	NE NE			600		2.03	14-02	"
85288		7/23/1909	IRR	1	36	2W	35	SW SW			600	4.99		14-02	"
	80576	9/6/1915	IRR	8	36	2W	35	SW SW			600		4.99	14-02	"
	85876	3/31/1910	IRR	4	36	2W	35	SW SW			600		4.99	14-02	"
	85877	6/24/1913	IRR	5	36	2W	35	SW SW			600		4.99	14-02	"
85288		7/23/1909	IRR	1	37	2W	02	NW NW			600	4.23		14-02	"
	80576	9/6/1915	IRR	8	37	2W	02	NW NW			600		4.23	14-02	"
	85876	3/31/1910	IRR	4	37	2W	02	NW NW			600		4.23	14-02	"
	85877	6/24/1913	IRR	5	37	2W	02	NW NW			600		4.23	14-02	"
85288		7/23/1909	IRR	1	37	2W	02	NE NW			600	0.24		14-02	"
	80576	9/6/1915	IRR	8	37	2W	02	NE NW			600		.24	14-02	"
	85876	3/31/1910	IRR	4	37	2W	02	NE NW			600		.24	14-02	"
	85877	6/24/1913	IRR	5	37	2W	02	NE NW			600		.24	14-02	"
TOTAL ACRES												31.80			

RECEIVED

DEC 13 2017

OWRD

6. SIGNATURES

The district certifies that it has inspected the place of use listed in Table I, and confirms the change in place of use has been completed consistent with the terms and conditions of the final order approving the transfer.

Brian Hampson

Signature of District Manager
or District Board Chairperson

2-3-17

Date

BRIAN HAMPSON

Type or Print Name of District Manager
or District Board Chairperson

RECEIVED

DEC 13 2017
DEC 13 2017

OWRD

CLAIM OF BENEFICIAL USE

Site Report

Transfer Number: T-11945

District Internal Notice #: 14-01

User Name: Horton, Ronald & Christine

Place of Use: 36 2W 26 Tax Lot 2002

District Conveyance System:

Description of Delivery System: From Hopkins Canal to Upton Slough Pump Station

Headgate: Whetstone Canal: Hopkins

Beneficial Use:

Description of Beneficial Use: YES

Method Used to Apply Water: SPRINKLER

Method Used to Calculate Beneficial Use: Visual inspection

User Interviewed: Yes No

Beneficial Use Made as Authorized: Yes No

Description of Beneficial Use if Less than Authorized: _____

Inspected by: Brian Amy

Date: 7-2-14

RECEIVED

DEC 13 2017

OWRD

Rogue River Valley Irrigation District

Final Proof Map

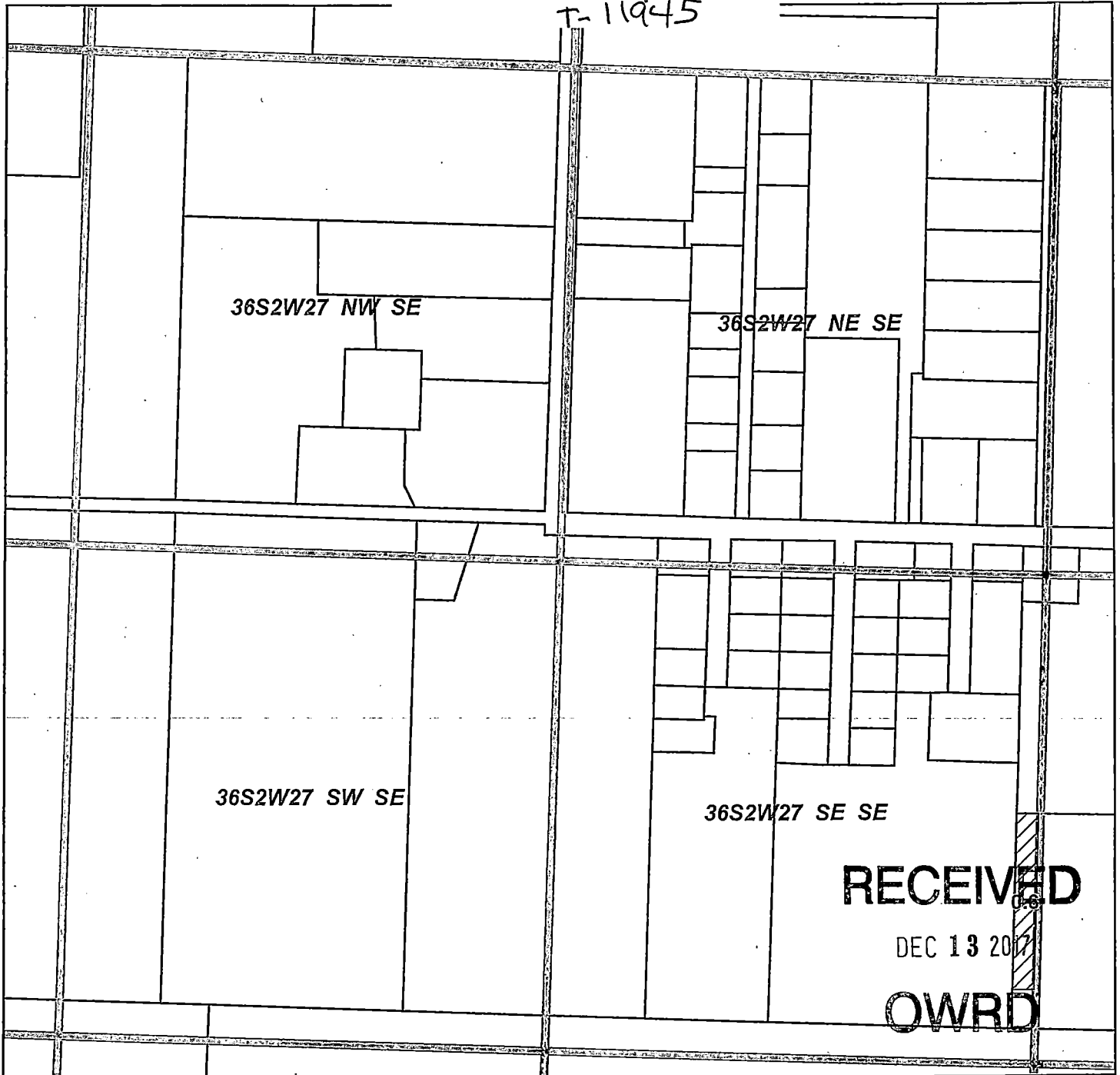

T-11945



Located in SE 1/4 SE 1/4 SEC 27 T.36S. R.2 W.W.M.
Tax Lot T36S R2W 26 2002 - 0.6 ac

To: Ronald and Chrstine Horton

Certificates
P85288
S80576
S85876
S85877

-  Transfer On
-  Tax Lot Line
-  Qtr-Qtr

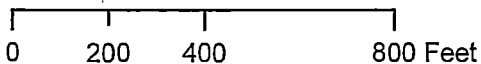

Rogue River Valley Irrigation District

Final Proof Map

T- 11945

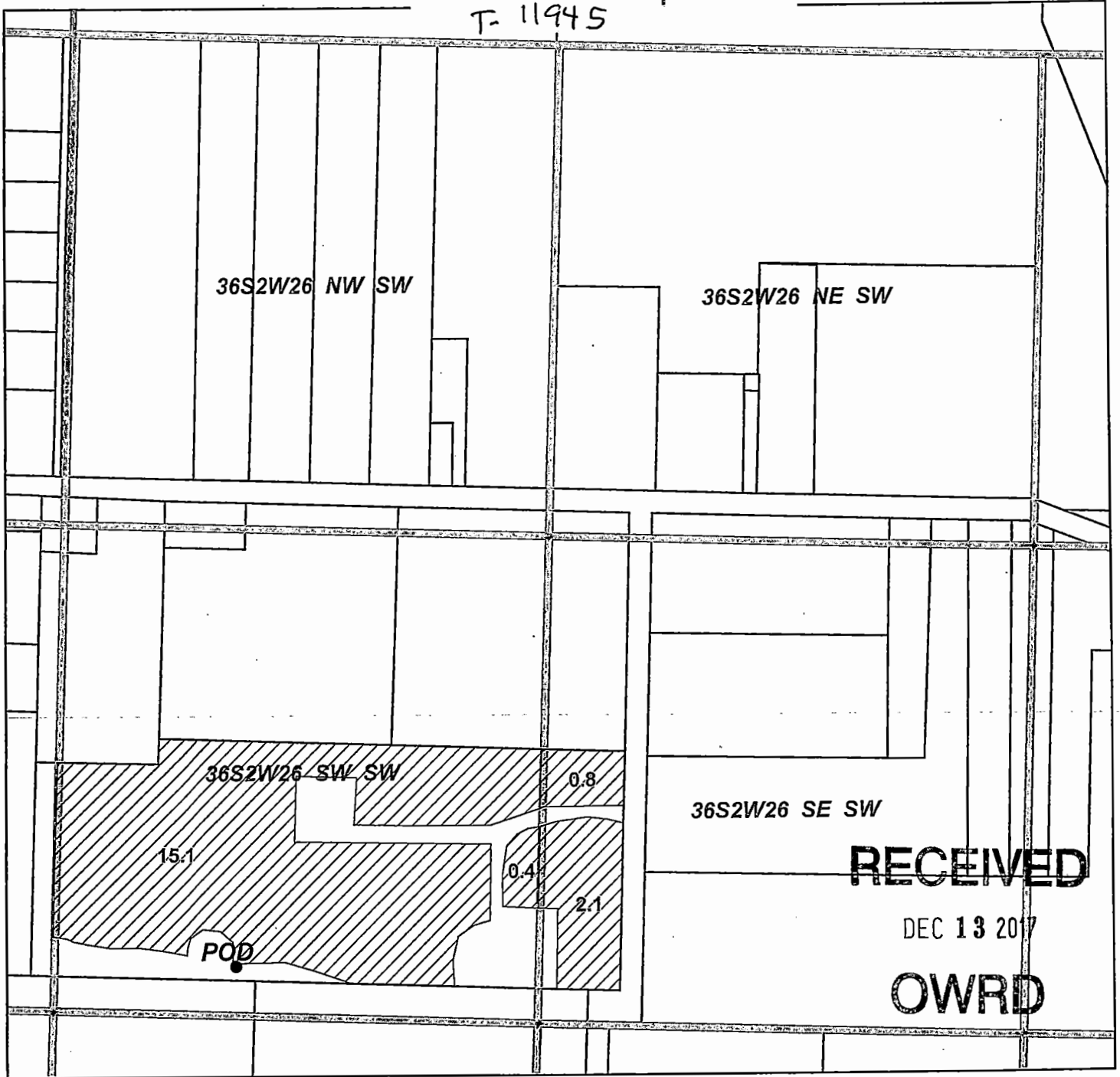



Located in SW 1/4 SW 1/4 SEC 26 T.36S. R.2 W.W.M.
Tax Lot T36S R2W 26 2002 -15.5 ac

Located in SE 1/4 SW 1/4 SEC 26 T.36S. R.2 W.W.M.
Tax Lot T36S R2W 26 2002 -2.9 ac

To: Ronald and Chrstine Horton

Certificates
P85288
S80576
S85876
S85877

-  Transfer On
-  Tax Lot Line
-  Qtr-Qtr.

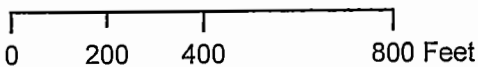

CLAIM OF BENEFICIAL USE

Site Report

Transfer Number: T-11945

District Internal Notice #: 14-02

User Name: Jackson County

Place of Use: 37 2W 02 Tax Lot 600

District Conveyance System:

Description of Delivery System: Water in Bear Creek

Headgate: BEAR CREEK Canal: BEAR CREEK

Beneficial Use:

Description of Beneficial Use: Water from Bear Creek to Pond for livestock

Method Used to Apply Water: Sprinkler

Method Used to Calculate Beneficial Use: Visual inspection

User Interviewed: Yes No

Beneficial Use Made as Authorized: Yes No

Description of Beneficial Use if Less than Authorized: _____

Inspected by: B. A.

Date: 5-1-17

RECEIVED

DEC 13 2017

OWRD

Rogue River Valley Irrigation District

Final Proof Map

T-11945

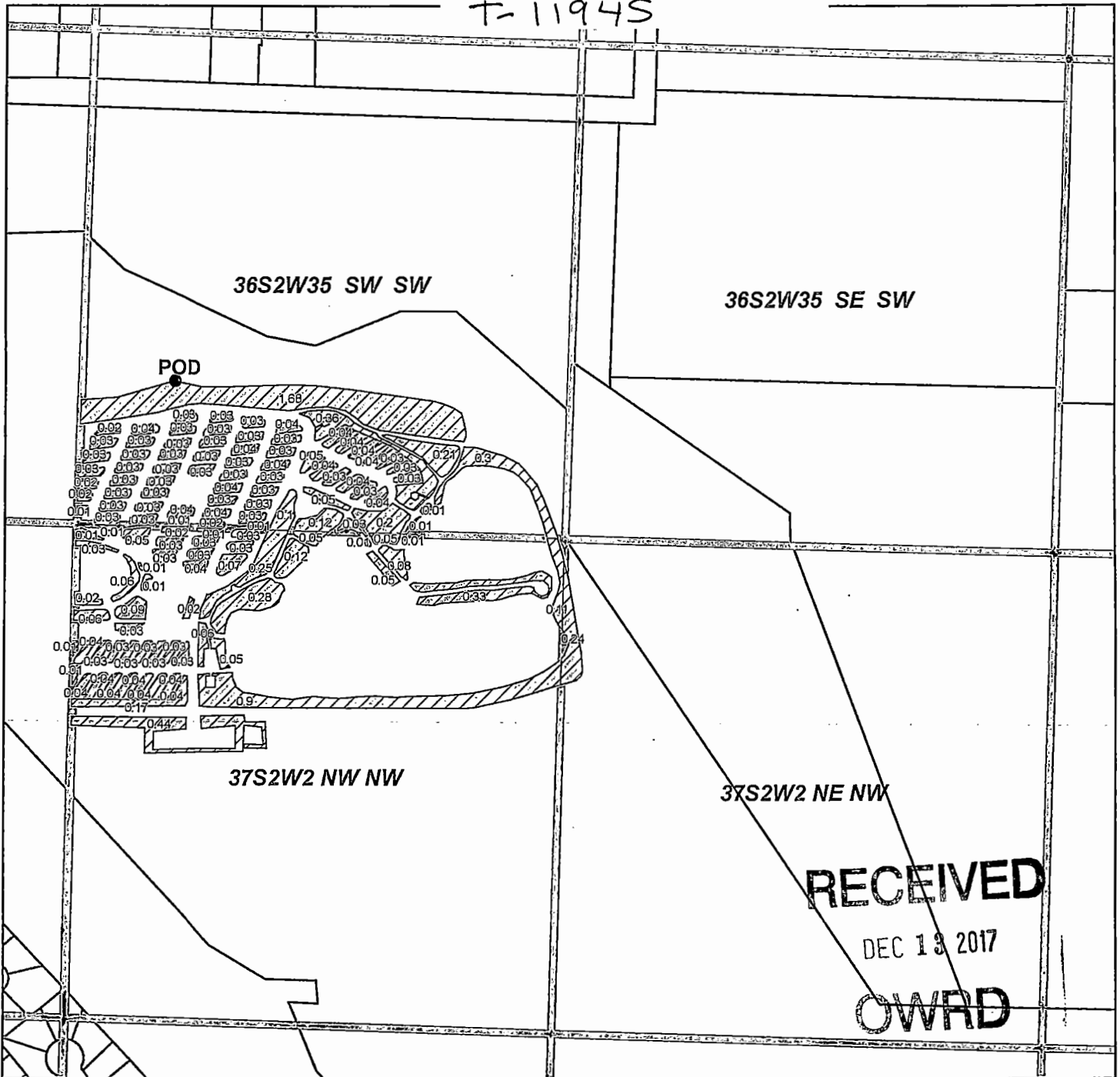

Located in SW 1/4 SW 1/4 SEC 35 T.36S. R.2 W.W.M.
Tax Lot T37S R2W 02 600 -4.99 ac

Located in NW 1/4 NW 1/4 SEC 2 T.37S. R.2 W.W.M.
Tax Lot T37S R2W 02 600 -4.23 ac

Located in NE 1/4 NW 1/4 SEC 2 T.37S. R.2 W.W.M.
Tax Lot T37S R2W 02 600 -0.24 ac

To: Jackson County



Certificates

P85288

S80576

S85876

S85877

-  Transfer On
-  Tax Lot Line
-  Qtr-Qtr



0 200 400 800 Feet

Rogue River Valley Irrigation District

Final Proof Map

T-11945

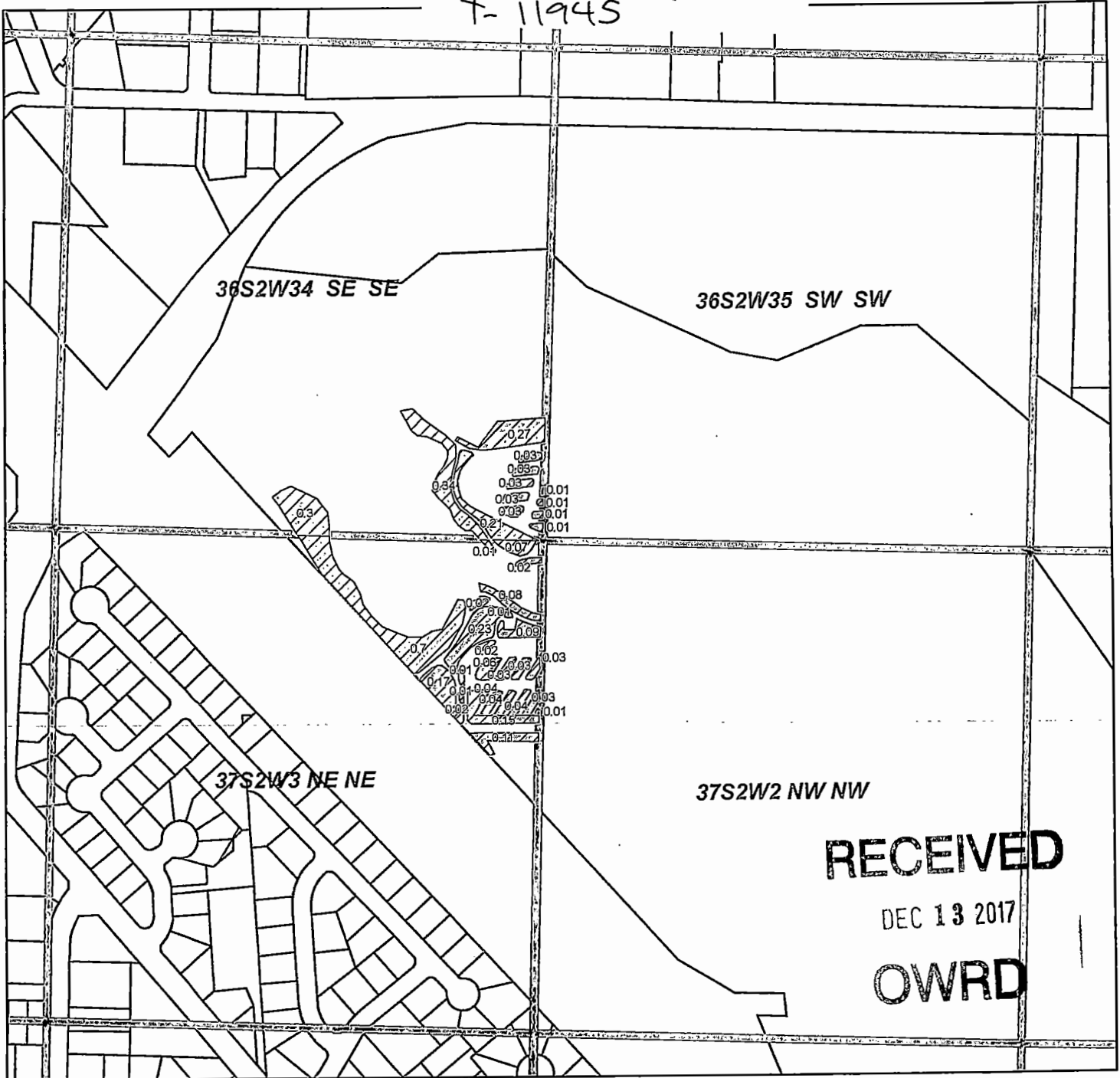

Located in SE 1/4 SE 1/4 SEC 34 T.36S. R.2 W.W.M.

Tax Lot T37S R2W 02 600 -1.31 ac

Located in NE 1/4 NE 1/4 SEC 3 T.37S. R.2 W.W.M.

Tax Lot T37S R2W 02 600 -2.03 ac

To: Jackson County

Certificates

P85288

S80576

S85876

S85877

 Transfer On

 Tax Lot Line

 Qtr-Qtr



0 200 400 800 Feet