

LEGEND	
DISCRIPTION	SYMBOLS
SECTION LINE	_____
QUARTER-QUARTER LINE	- - - - -
TAX LOT LINE	=====
RIVER	~~~~~
DITCH OR CANAL	=====
ROAD	=====
SECTION CORNER	
WELL	
"REMAINING ACREAGE"	 37.10 ACRES
"FROM LANDS"	 2.00 ACRES
"TO LANDS"	 2.00 ACRES

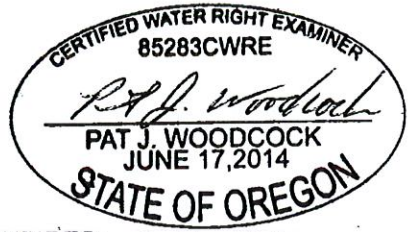

EXPIRES: 6-30-2016

DISCLAIMER
THIS MAP WAS MADE TO BE PART OF THE APPLICATION FOR A WATER RIGHT TRANSFER FROM THE STATE OF OREGON WATER RESOURCES DEPARTMENT. SECTIONAL LINES SHOWN ARE APPROXIMATE AND THIS MAP IS NOT INTENDED FOR ANY OTHER USE AND DOES NOT GUARANTEE LAND OWNERSHIP.

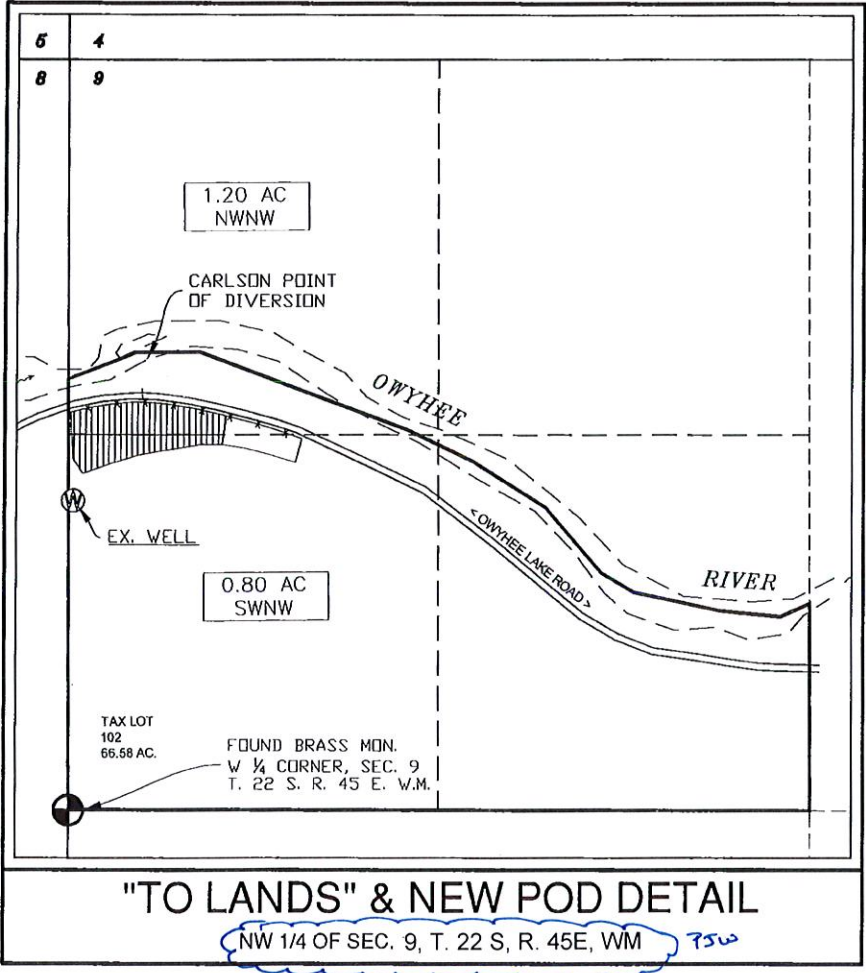
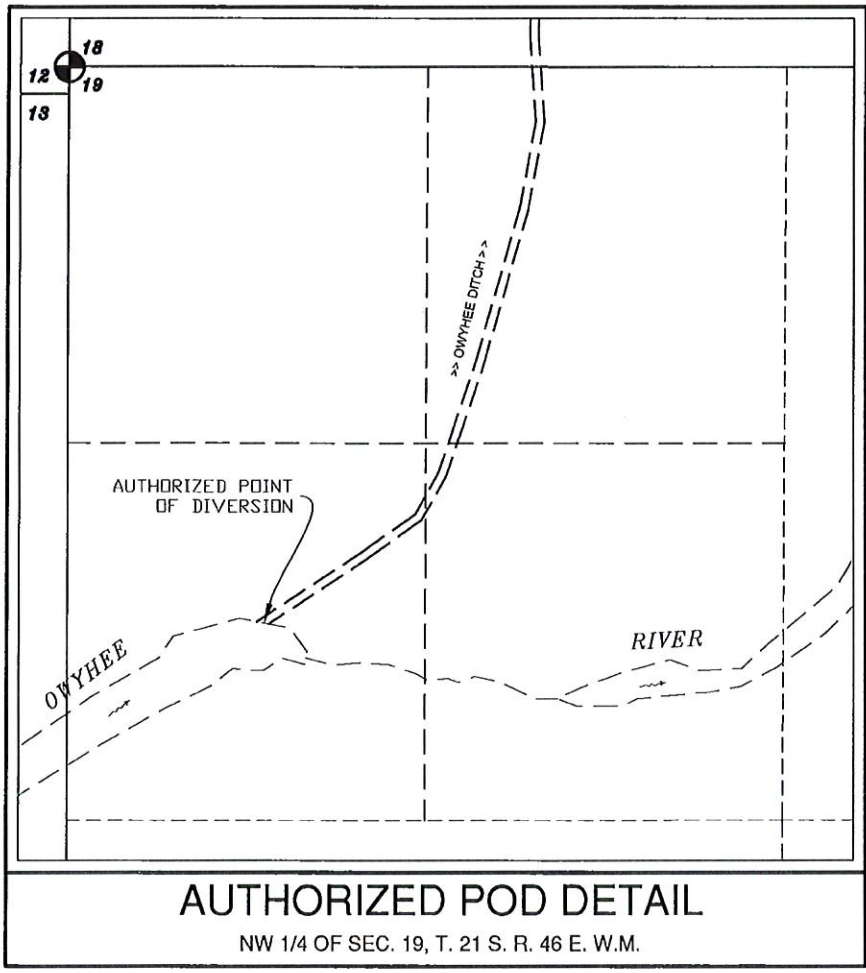

LOCATION OF POINTS OF DIVERSION

CARLSON POD: 1580' NORTH AND 270' EAST OF THE W 1/4 CORNER OF SECTION 9, T. 22 S., R. 45 E., W.M.

AUTH. POD: 1940' SOUTH AND 730' EAST OF THE NW 1/4 CORNER OF SECTION 19, T. 21 S., R. 46 E., W.M.

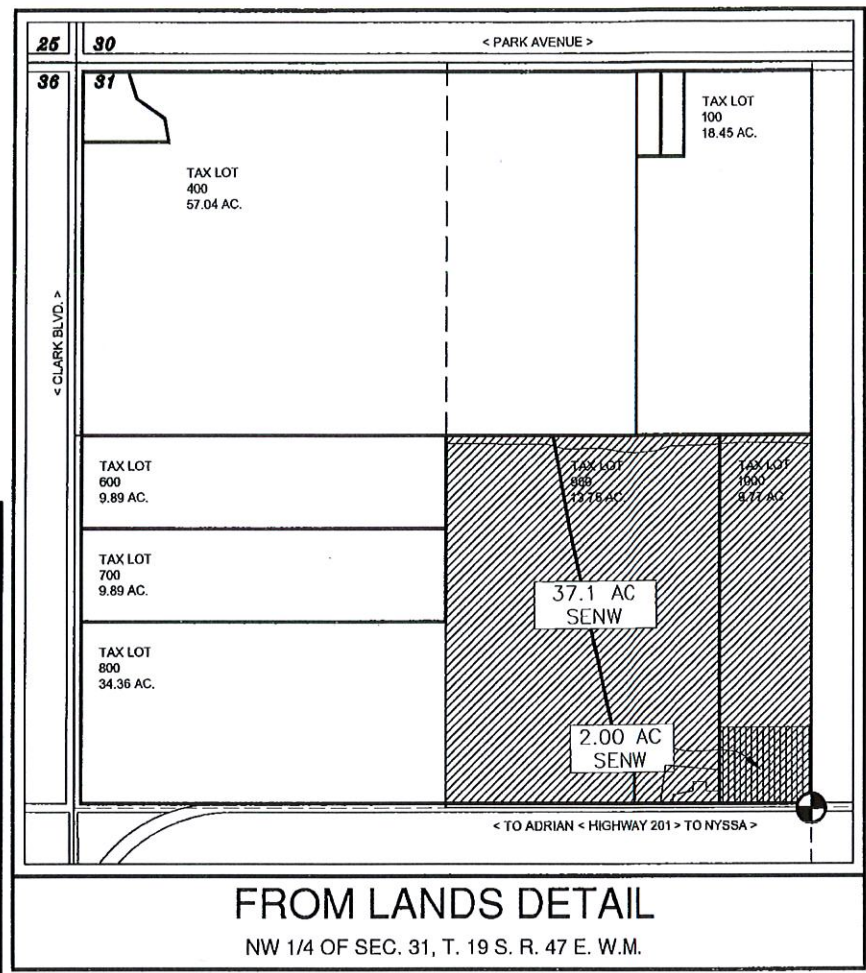

ENC. BY:	NA
APR. BY:	PTW
DWG. BY:	PTW
DATE:	3/02/2015

#	REVISION	DATE
01	Rev per OWRD	9/1/15
02	Rev per OWRD	12/07/15
03		
04		

Place of Use & Additional POD
Transfer Application Map
T. 22 S., R. 45 E., Sec. 9, W.M.
Malheur County, Oregon

Robert K. & Susan B. Carlson
2300 Aspen Grove Drive
Meridian, Idaho 83642

CKS, LLC
CIVIL-STRUCTURAL-ELECTRICAL ENGINEERING,
SURVEYING & PLANNING

HERMISTON
945 W. ORCHARD AVE.
HERMISTON, OR 97108
PHONE (541) 869-3411 PHONE (541) 867-2345
FAX (541) 869-2077 WEB: CKSLLC.NET

WRI
SHEET: 1 OF 1
JOB: CO-14013

THIS DRAWING, & ALL INFORMATION, HEREIN, REMAIN THE PROPERTY OF CKS, LLC. ALL RIGHTS ARE EXPRESSLY RESERVED & IT MAY NOT BE REPRODUCED IN WHOLE OR IN PART WITHOUT THE EXPRESSED WRITTEN CONSENT OF CKS, LLC.