



December 19, 2017

Joan Smith
Oregon Water Resources Department
725 Summer Street, NE Ste "A"
Salem, OR 97301-1271

RE: District Transfer – P-2017-003

Dear Joan,

Please find enclosed our District Petition Number 2017-003. Also enclosed is our check for \$1,680.00 (#19261) as payment of the transfer fee. Petition includes District transfer notice numbers: T-2017-007, T-2017-012, T-2017-013, T-2017-16, T-2017-017, T-2017-018, T-2017-019 (not noticed) T-2017-21, T-2017-022, & T-2017-023, & T-2017-024.

Sincerely,

A handwritten signature in black ink, appearing to read "Leslie Clark", written over a circular scribble.

Leslie Clark
Water Right Manager

Encl.

T 12800

RECEIVED BY OWRD

DEC 22 2017

SALEM, OR



Oregon Water Resources Department
 725 Summer Street NE, Suite A
 Salem Oregon 97301-1266
 (503) 986-0900
 www.wrd.state.or.us

Application for District Permanent Water Right Transfer

Please type or print legibly in dark ink. If your application is incomplete or inaccurate, we will return it to you. If any requested information does not apply to your application, insert "N/A" to indicate "Not Applicable." As you complete this form, please refer to notes and guidance included on the application. A summary of review criteria and procedures that are generally applicable to the application is available at www.wrd.state.or.us/OWRD/PUBS/forms.shtml#app_criteria_review.

Change in Place of Use Only

1. APPLICANT INFORMATION

District: CENTRAL OREGON IRRIGATION DISTRICT

P-2017-603

Address: 1055 SW LAKE COURT

City: REDMOND

State: OR

Zip: 97756

Phone: 541-548-6047

Fax: 541-548-0243

E-Mail address: lesliec@coid.org

2. PROPOSED CHANGE(S) TO WATER RIGHT(S)

- List **all** water rights to be affected by this transfer. Indicate the certificate, permit, decree or other identifying number(s) in the table below: *(Attach additional pages as necessary.)*

	Certificate	Permit / Previous Transfer	Decree
1.	83571	-	PRIMARY
2.	76714	-	SUPPLEMENTAL
3.		-	
4.		-	
5.		-	
6.		-	

RECEIVED BY OWRD

DEC 22 2017

SALEM, OR

3. ATTACHMENTS

*Check each of the following attachments included with this application.
The application will be returned if all required attachments are not included.*

<p>Supplemental Form A – Description of Proposed Change(s) to a Water Right</p> <p><input checked="" type="checkbox"/> A separate Supplemental Form A is enclosed for each water right to be affected by this transfer.</p> <p>Map</p> <p><input checked="" type="checkbox"/> Permanent Transfer A map meeting the requirements of OAR 690-385-3300 must be included but need not be prepared by a Certified Water Right Examiner (CWRE).</p>	<p>Fees:</p> <p><input checked="" type="checkbox"/> Amount enclosed: \$1,680.00 See the Department's Fee Schedule at www.wrd.state.or.us or call (503) 986-0900.</p>
---	--

4. SIGNATURES

The district certifies the following:

- (1) The water rights proposed for transfer are water rights subject to transfer and are not subject to forfeiture for nonuse under ORS 540.610;
- (2) Each user affected by the proposed transfer has provided written authorization for the transfer and such authorization is on file with the district; and
- (3) On behalf of the district, I affirm to the best of my knowledge the information contained in this application is true and accurate.

 District Manager signature

Craig Horrell
 name (print)

12.14.17
 date

OR

 Authorized District Representative signature

 name (print)

 date

<p align="center"><u>Before submitting your application to the Department, be sure you have:</u></p> <ul style="list-style-type: none"> • Answered each question completely. • Included all the required attachments. • Included a check payable to the Oregon Water Resources Department for the appropriate amount.

RECEIVED BY OWRD

DEC 22 2017

SALEM, OR



District Permanent Water Right Transfer Application

Supplemental Form A

DESCRIPTION OF PROPOSED CHANGE(S) TO A WATER RIGHT

List only one water right per page. A **separate Supplemental Form A must be completed for each** certificate, permit, decree, or other right involved in the proposed transfer.

Attach additional copies of Supplemental Form A as needed to describe other certificates, permits, decrees or other rights involved in this transfer.

1. CURRENT WATER RIGHT INFORMATION

Water Right Subject to Transfer (check and complete one of the following):

<input checked="" type="checkbox"/> Certificated Right	83571	
	Certificate Number	
<input type="checkbox"/> Adjudicated, Non-certificated Right	_____	Page Number
	Name of Decree	
<input type="checkbox"/> Permit for which Proof has been Approved	-	Date Claim of Beneficial Use Submitted
	Permit Number	
<input type="checkbox"/> Transferred Right for which Proof has been Filed	-	Date Claim of Beneficial Use Submitted
	Previous Transfer Number	
<input type="checkbox"/> Permit for Supplemental Irrigation	-	
	Permit Number	

- Name on Permit, Certificate, or Decree: CENTRAL OREGON IRRIGATION DISTRICT

Dec 2,

- Priority Date(s): OCT 31, 1900 & FEB 28, 1907

If there are **multiple Priority Dates** identified on the water right, any information provided in Supplemental Form A of this application must identify which priority date is associated with each of the authorized points of diversion or appropriation and places of use.

RECEIVED BY OWRD

Source(s) of Water to be Affected by Transfer: DESCHUTES RIVER

DEC 22 2017

Tributary to: COLUMBIA RIVER

SALEM, OR

- Are there **other water rights**, Permits or Ground Water Registrations associated with this land?

Yes No

If "Yes", what are the Permit, Registration or Certificate Numbers? 76714

Any "layered" water use or a right that is supplemental to a primary right proposed for transfer **must be included in the transfer or be cancelled.**

▪ Certificate Number or other identifying number: 83571

The following information must be provided only for those points of diversion or appropriation that are involved in the transfer.

If a point of diversion or appropriation is not numbered on the decree or water right certificate or permit, assign it a unique number in the following table (e.g. POD #1 or POA(well) #1). Use the number to refer to the point of diversion or appropriation serving the place of use described in Tables I and II. Note: Permanent district transfers do not allow for a change in point of diversion or appropriation to serve the proposed place of use.

Government lot and donation land claim numbers must be included in the table below **only** if the information is reflected on the existing water right.

Location of Existing Authorized Point(s) of Diversion (POD) or Appropriation (POA):
(i.e., the allowed point(s) of diversion or appropriation listed on the water right for the "FROM" or "OFF" lands)

AUTHORIZED POINT(S) of DIVERSION (POD) or APPROPRIATION (POA)							
POD# or POA#	TWP	RNG	SEC	QQ	DLC	GOV'T LOT	MEASURED DISTANCES
1	18 S	11 E	13	SW NE			1520' S. & 1535' W. FROM THE NE CORNER OF SEC. 13
11	17 S	12 E	29	SE NE			850' N. AND 630' W. FROM THE E ¼ CORNER OF SEC. 29

RECEIVED BY OWRD

DEC 22 2017

SALEM, OR

1 12800



District Permanent Water Right Transfer Application

Supplemental Form A

DESCRIPTION OF PROPOSED CHANGE(S) TO A WATER RIGHT

List only one water right per page. A **separate Supplemental Form A must be completed for each** certificate, permit, decree, or other right involved in the proposed transfer.

Attach additional copies of Supplemental Form A as needed to describe other certificates, permits, decrees or other rights involved in this transfer.

1. CURRENT WATER RIGHT INFORMATION

Water Right Subject to Transfer (check and complete one of the following):

<input checked="" type="checkbox"/> Certificated Right	76714	
	Certificate Number	
<input type="checkbox"/> Adjudicated, Non-certificated Right	_____	Page Number
	Name of Decree	
<input type="checkbox"/> Permit for which Proof has been Approved	-	Date Claim of Beneficial Use Submitted
	Permit Number	
<input type="checkbox"/> Transferred Right for which Proof has been Filed	-	Date Claim of Beneficial Use Submitted
	Previous Transfer Number	
<input type="checkbox"/> Permit for Supplemental Irrigation	-	
	Permit Number	

RECEIVED BY OW

- Name on Permit, Certificate, or Decree: CENTRAL OREGON IRRIGATION DISTRICT

DEC 22 2017

- Priority Date(s): FEB 28, 1913

SALEM, OR

If there are **multiple Priority Dates** identified on the water right, any information provided in Supplemental Form A of this application must identify which priority date is associated with each of the authorized points of diversion or appropriation and places of use.

Source(s) of Water to be Affected by Transfer: CRANE PRAIRIE RESERVOIR

Tributary to: DESCHUTES RIVER

- Are there **other water rights**, Permits or Ground Water Registrations associated with this land?

Yes No

If “Yes”, what are the Permit, Registration or Certificate Numbers? 83571

Any “layered” water use or a right that is supplemental to a primary right proposed for transfer **must be included in the transfer or be cancelled.**

▪ Certificate Number or other identifying number: 76714

The following information must be provided only for those points of diversion or appropriation that are involved in the transfer.

If a point of diversion or appropriation is not numbered on the decree or water right certificate or permit, assign it a unique number in the following table (e.g. POD #1 or POA(well) #1). Use the number to refer to the point of diversion or appropriation serving the place of use described in Tables I and II. Note: Permanent district transfers do not allow for a change in point of diversion or appropriation to serve the proposed place of use.

Government lot and donation land claim numbers must be included in the table below **only** if the information is reflected on the existing water right.

Location of Existing Authorized Point(s) of Diversion (POD) or Appropriation (POA):
(i.e., the allowed point(s) of diversion or appropriation listed on the water right for the "FROM" or "OFF" lands)

AUTHORIZED POINT(S) OF DIVERSION (POD) OR APPROPRIATION (POA)							
POD# or POA#	TWP	RNG	SEC	QQ	DLC	GOV'T LOT	MEASURED DISTANCES
1	18 S	11 E	13	SW NE			1520' S. & 1535' W. FROM THE NE CORNER OF SEC. 13
11	17 S	12 E	29	SE NE			850' N. AND 630' W. FROM THE E ¼ CORNER OF SEC. 29

RECEIVED BY OWRD

DEC 22 2017

SALEM, OR

1 12800

TABLE 1. - AUTHORIZED PLACE OF USE

Cert/Decree	Cert/Perm	TRANSFER NBR	POD	USE	TWP	RNG	SEC	QQ	LOT	ACRES	USER NAME
PRIMARY	SUPP										
83571	76714	T-2017-019	#11	IRRIG	14	13	09	SWSE	01900	0.410	Foss, C B/Joy
83571	76714	T-2017-019	#11	IRRIG	14	13	09	SWSE	01900	0.150	Foss, C B/Joy
83571	76714	T-2017-007	#11	IRRIG	15	13	05	NESE	00300	0.300	COID/Quitclaim
83571	76714	T-2017-007	#11	IRRIG	15	13	05	SENE	00300	0.740	COID/Quitclaim
83571	76714	T-2017-007	#11	IRRIG	15	13	17	NWSW	12100	0.960	COID/Quitclaim
83571	76714	T-2017-016	#11	IRRIG	15	13	31	SWSW	00300	0.130	Lochner, Joseph A/Barbara
83571	76714	T-2017-016	#11	IRRIG	15	13	31	SWSW	00300	0.370	Lochner, Joseph A/Barbara
83571	76714	T-2017-022	#1	IRRIG	15	14	14	SESW	00401	0.750	Evans, Alison K.
83571	76714	T-2017-013	#1	IRRIG	15	15	20	NWSW	00400	0.450	Holeman, Rolland/Toni
83571	76714	T-2017-013	#1	IRRIG	15	15	20	NWSW	00400	0.060	Holeman, Rolland/Toni
83571	76714	T-2017-024	#1	IRRIG	16	14	09	NENW	00201	1.650	Sunny Dene Ranch, LLC
83571	76714	T-2017-024	#1	IRRIG	16	14	09	NENW	00201	0.250	Sunny Dene Ranch, LLC
83571	76714	T-2017-024	#1	IRRIG	16	14	09	SWNE	00201	0.700	Sunny Dene Ranch, LLC
83571	76714	T-2017-012	#11	IRRIG	17	12	15	NENW	00100	0.370	Haber, David/Linda
83571	76714	T-2017-023	#1	IRRIG	17	13	29	SWSW	00501	0.950	Merrill, James/Twila
83571	76714	T-2017-023	#1	IRRIG	17	13	29	SWSW	00501	0.450	Merrill, James/Twila
83571	76714	T-2017-021	#1	IRRIG	17	14	24	SWNE	00700	0.520	Samples, Jack/Shelly
83571	76714	T-2017-018	#1	IRRIG	18	12	02	NENE	01304	0.200	Jorgensen, Dana
83571	76714	T-2017-017	#1	IRRIG	18	12	03	NENE	01300	1.000	Rosengarth Family Trust
83571	76714	T-2017-023	#1	IRRIG	18	13	03	SWNW	01703	0.070	Ockner, James/Gillian
83571	76714	T-2017-023	#1	IRRIG	18	13	05	NENW	00600	0.270	Cornish, Charles/Ohberg, Kristin
83571	76714	T-2017-023	#1	IRRIG	18	13	05	NENW	00600	0.080	Cornish, Charles/Ohberg, Kristin

RECEIVED BY OWRD

DEC 22 2017

SALEM, OR

T 12800

DESCHUTES COUNTY SEC.09 T14S R13E

SCALE - 1" = 400'



SW 1/4 OF THE SE 1/4; SE 1/4 OF THE SE 1/4

DISTRICT INTERNAL
NOTICE #: T-2017-019

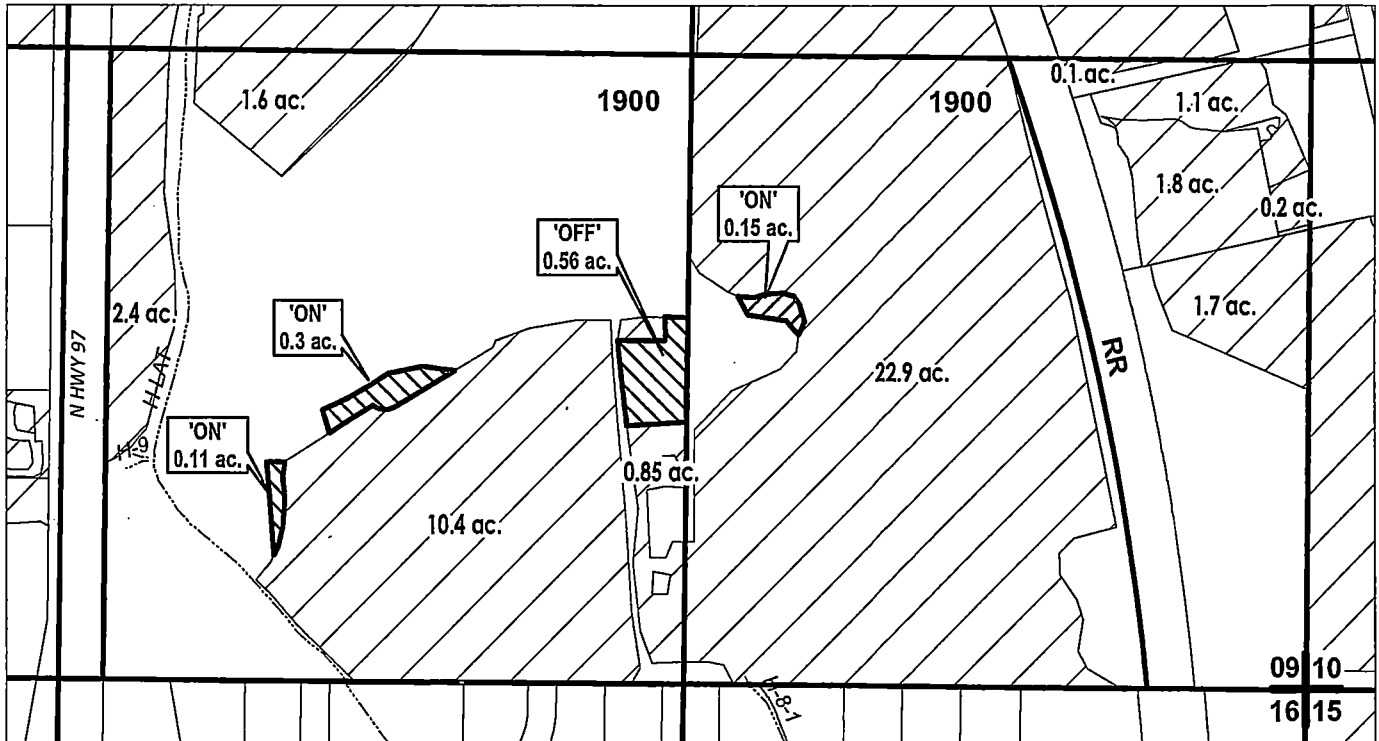

RECEIVED BY OWRD

DEC 22 2017

SALEM, OR

	EXISTING WATER RIGHTS
	OFF LANDS
	ON LANDS

"OFF / ON" MAP

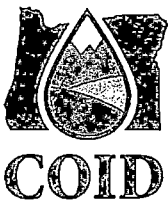

APPLICATION FOR WATER RIGHTS TRANSFER

C.B. & JOY M. FOSS / C.B. & JOY M. FOSS

TAXLOT #: 1900

0.56 ACRES

T 12800

Date: 12/18/2017

FILE: I:\TRANSFER\WRTRANS17141309_SSE

DESCHUTES COUNTY SEC.05 T15S R13E

SCALE - 1" = 400'



SE 1/4 OF THE NE 1/4; NE 1/4 OF THE SE 1/4

DISTRICT INTERNAL
NOTICE #: T-2017-007

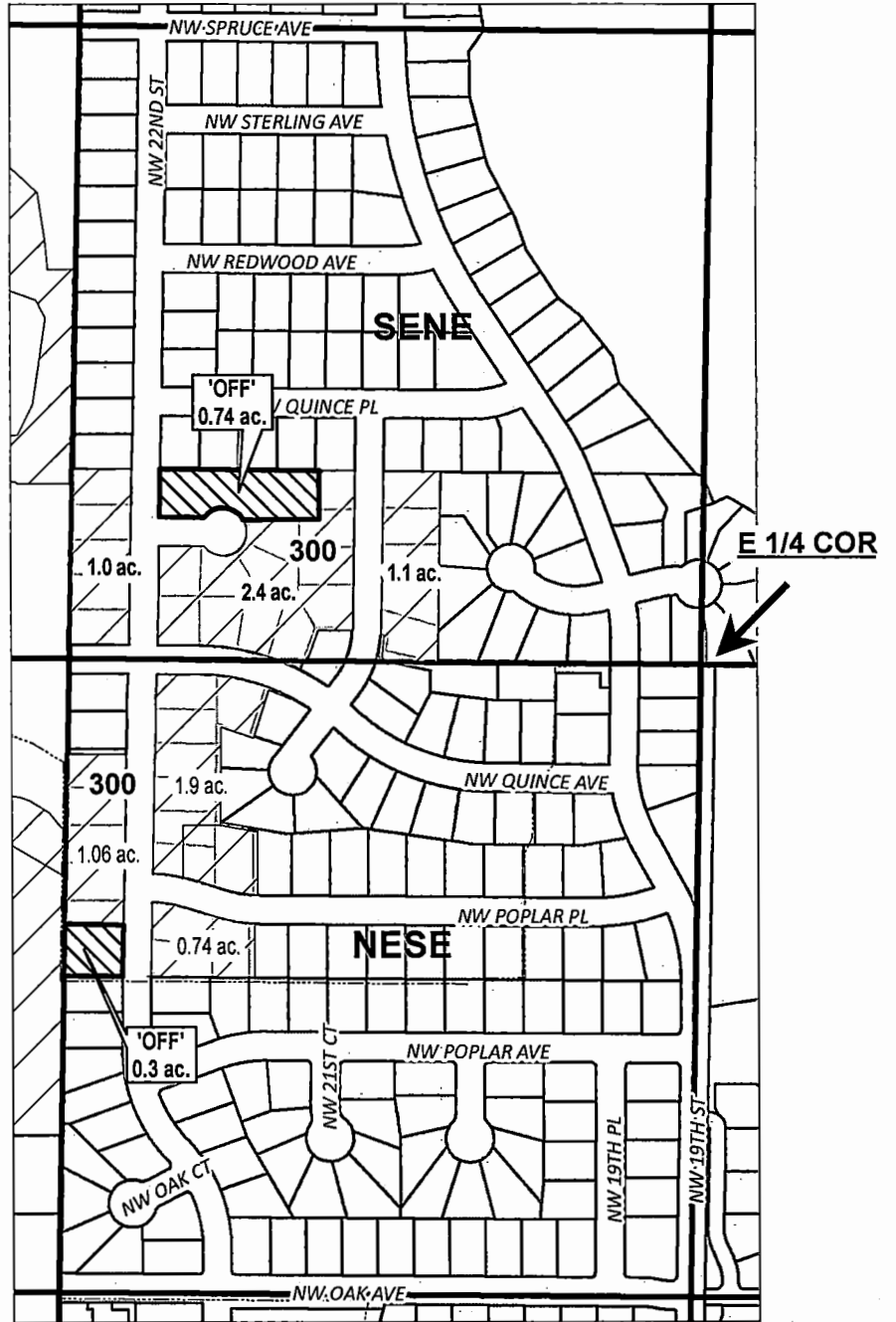

RECEIVED BY OWRD

DEC 22 2017

SALEM, OR

"OFF" MAP



APPLICATION FOR WATER RIGHTS TRANSFER

COID QUITCLAIM / CASEY O'NEIL

TAXLOT #: 300

1.04 ACRES

T 12800

DATE: 4/3/2017

FILE: I:\TRANSFER\WRTRANS17\T-2017-007\151305_SENE

DESCHUTES COUNTY SEC.17 T15S R13E

SCALE - 1" = 400'



NW 1/4 OF THE SW 1/4

DISTRICT INTERNAL
NOTICE #: T-2017-007

W 1/4 COR

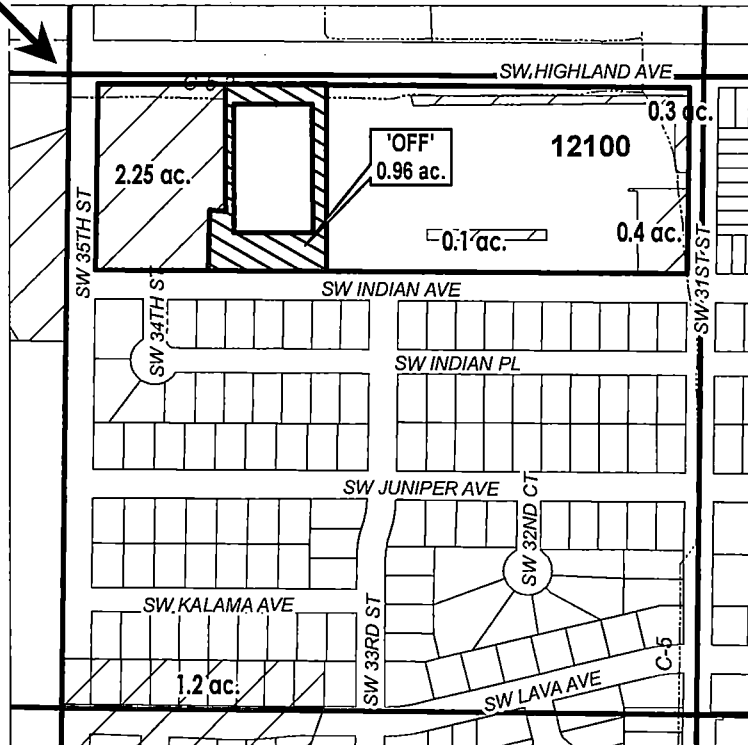

RECEIVED BY OWRD

DEC 22 2017

SALEM, OR

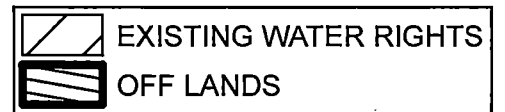

"OFF" MAP



APPLICATION FOR WATER RIGHTS TRANSFER

COID QUITCLAIM / CASEY O'NEIL

T 12800

TAXLOT #: 12100

0.96 ACRES

Date: 4/3/2017

FILE: I:\TRANSFER\WRTRANS17\151317_NWSW



DESCHUTES COUNTY SEC.31 T15S R13E

SCALE - 1" = 400'



NW 1/4 OF THE SW 1/4; SW 1/4 OF THE SW 1/4

DISTRICT INTERNAL
NOTICE #: T-2017-016

-  EXISTING WATER RIGHTS
-  OFF LANDS
-  ON LANDS

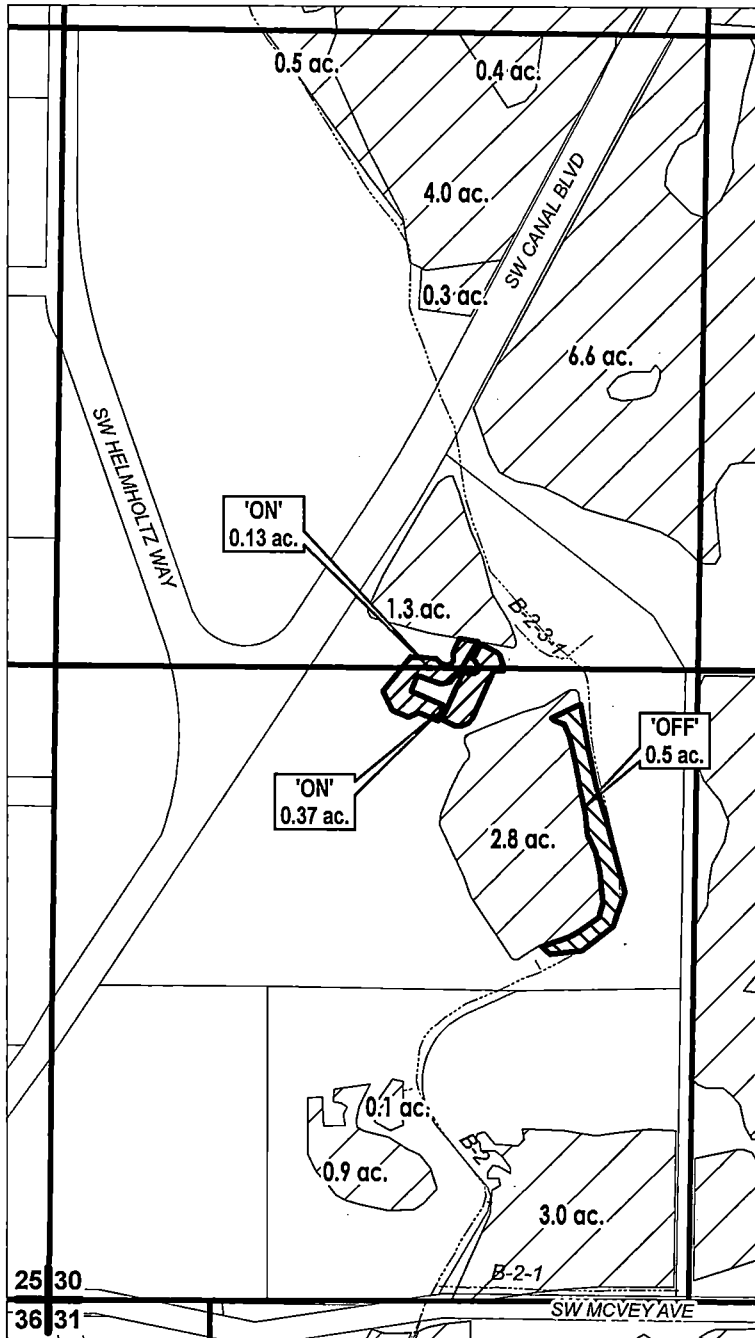

RECEIVED BY OWRD

DEC 22 2017

SALEM, OR

"OFF/ON" MAP



APPLICATION FOR WATER RIGHTS TRANSFER

JOSEPH A. & BARBARA A. LOCHNER / JOSEPH A. & BARBARA A. LOCHNER

TAXLOT #: 300

0.5 ACRES

T 12800

Date: 10/6/2017

FILE: I:\TRANSFER\WR\TRANS17\151331_WSW

DESCHUTES COUNTY SEC.14 T15S R14E

SCALE - 1" = 400'



SE 1/4 OF THE SW 1/4

DISTRICT INTERNAL
NOTICE #: T-2017-022

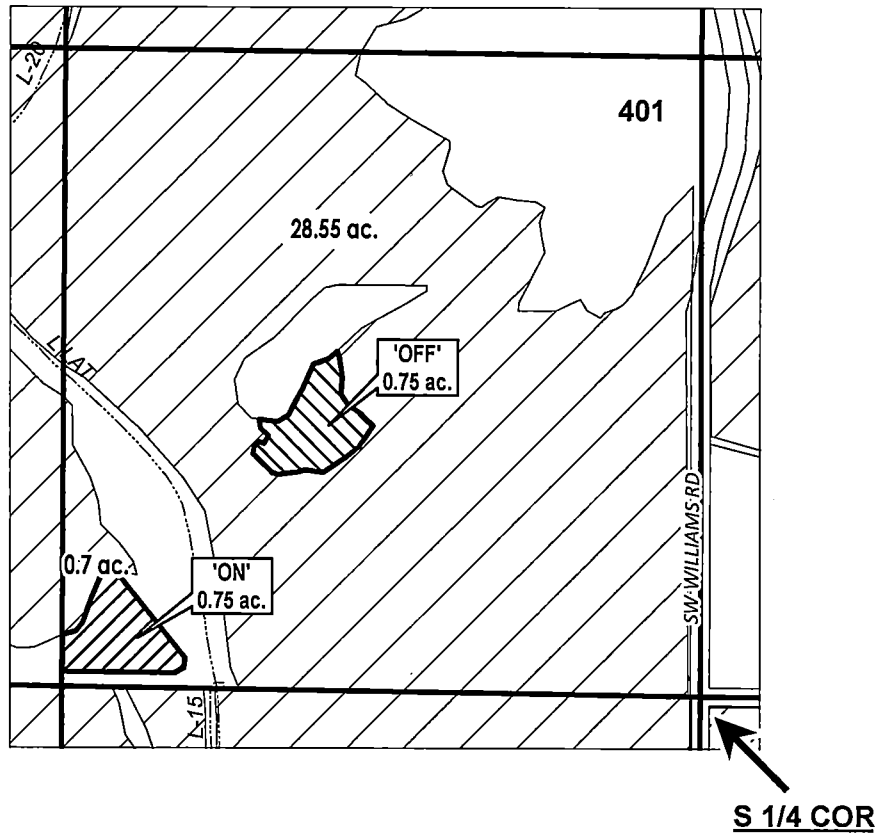

RECEIVED BY OWRD

DEC 22 2017

SALEM, OR

	EXISTING WATER RIGHTS
	OFF LANDS
	ON LANDS

"OFF / ON" MAP

APPLICATION FOR WATER RIGHTS TRANSFER

ALISON EVANS / ALISON EVANS

T 12800

TAXLOT #: 401

0.75 ACRES



Date: 11/17/2017

FILE: I:\TRANSFER\WRTRANS17\151414_SESW

CROOK COUNTY SEC.20 T15S R15E

SCALE - 1" = 400'



NW 1/4 OF THE SW 1/4; SW 1/4 OF THE SW 1/4

DISTRICT INTERNAL
NOTICE #: T-2017-013

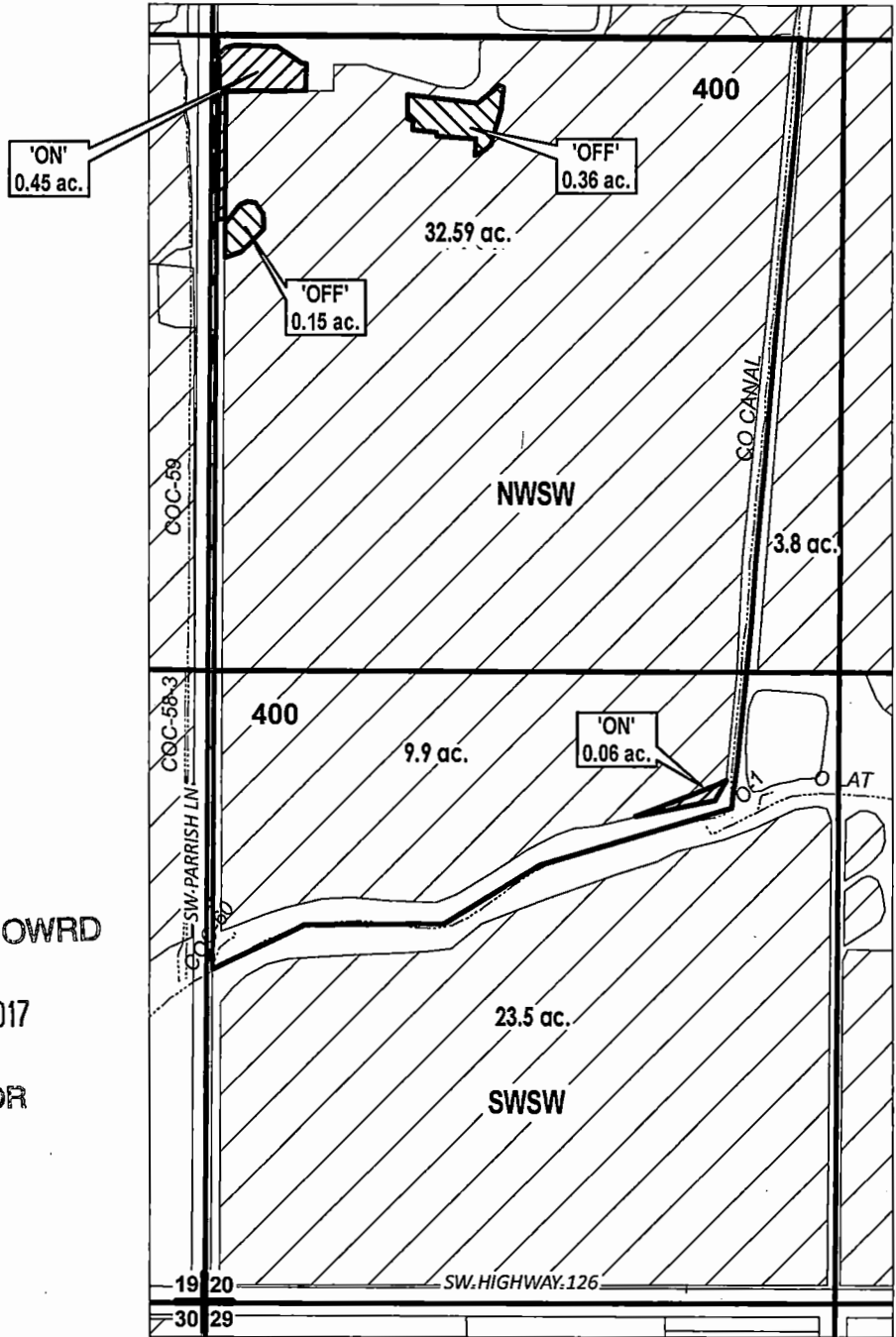



RECEIVED BY OWRD

DEC 22 2017

"OFF / ON" MAP

SALEM, OR

-  EXISTING WATER RIGHTS
-  OFF LANDS
-  ON LANDS



APPLICATION FOR WATER RIGHTS TRANSFER

ROLLAND & TONI HOLEMAN, TRUSTEES /
ROLLAND & TONI HOLEMAN, TRUSTEES

TAXLOT #: 400

0.51 ACRES

T. 12800

Date: 7/3/2017

FILE: I:\TRANSFER\WR\TRANS17\T-2017-013\151520_WSW

"OFF" MAP

CROOK COUNTY
SEC.09 T16S R14E

SCALE - 1" = 400'



EXISTING WATER RIGHTS
OFF LANDS

DISTRICT INTERNAL
NOTICE #: T-2017-024

E 1/2 OF THE NW 1/4; W 1/2 OF THE NE 1/4



APPLICATION FOR WATER RIGHTS TRANSFER

SUNNY DENE RANCH LLC / SUNNY DENE RANCH LLC

T 12800

TAXLOT #: 301

2.6 ACRES

11/26/2017

FILE: I:\TRANSFER\WRTRANS17\T-2017-024\161409_201_OFF

DESCHUTES COUNTY SEC.15 T17S R12E

SCALE - 1" = 400'



NE 1/4 OF THE NW 1/4

DISTRICT INTERNAL
NOTICE #: T-2017-012

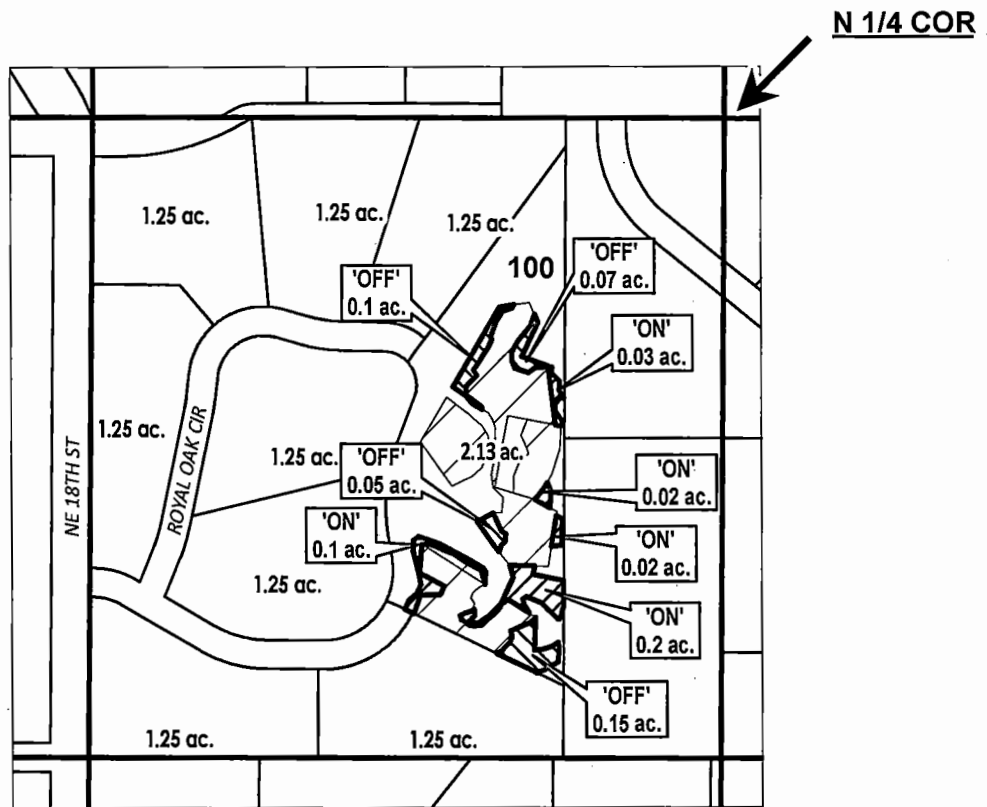

RECEIVED BY OWRD

DEC 22 2017

SALEM, OR

	EXISTING WATER RIGHTS
	PARCELS W/ WATER RIGHTS
	OFF LANDS
	ON LANDS

"OFF / ON" MAP



APPLICATION FOR WATER RIGHTS TRANSFER

DAVID & LINDA HABER / DAVID & LINDA HABER

TAXLOT #: 100

0.37 ACRES

T 12800

DATE: 6/16/2017

FILE: I:\TRANSFER\WRTRANS17\171215_NENW

DESCHUTES COUNTY SEC.29 T17S R13E

SCALE - 1" = 400'



SW 1/4 OF THE SW 1/4

DISTRICT INTERNAL
NOTICE #: T-2017-023

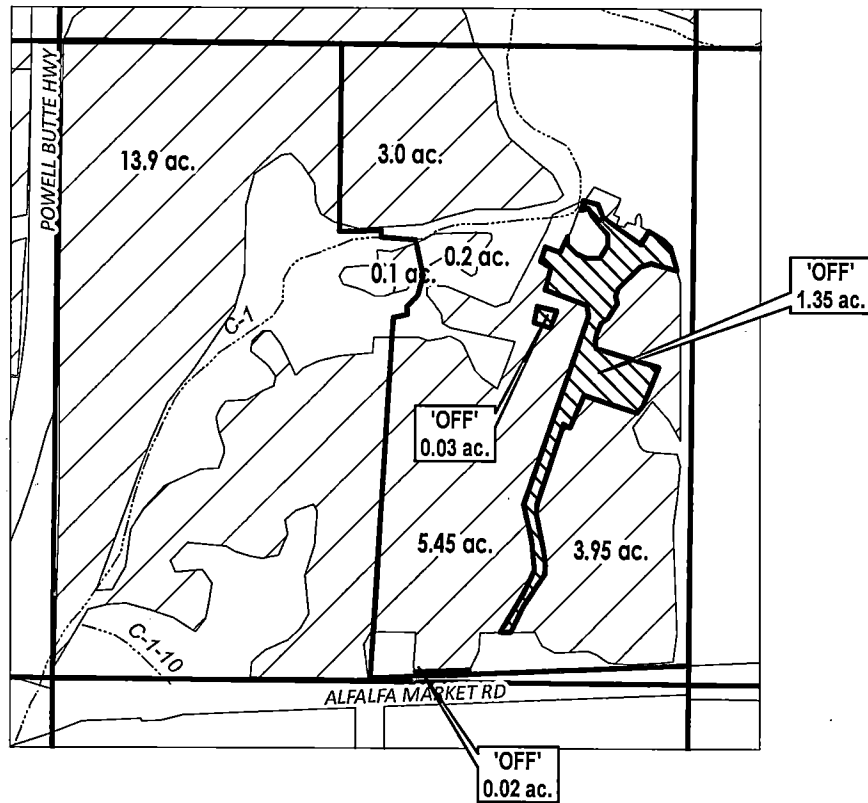

RECEIVED BY OWRD

DEC 22 2017

SALEM, OR

"OFF" MAP

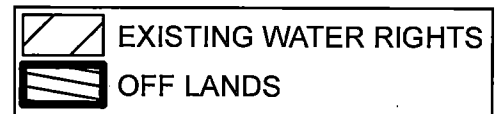

APPLICATION FOR WATER RIGHTS TRANSFER

JAMES L & TWILA L MERRILL / VARIOUS

TAXLOT #: 501

1.4 ACRES

T 12800

Date: 11/15/2017

FILE: I:\TRANSFER\WR\TRANS17\T-2017-023\171329_SWSW

DESCHUTES COUNTY SEC.24 T17S R14E

SCALE - 1" = 400'



SW 1/4 OF THE NE 1/4

DISTRICT INTERNAL
NOTICE #: T-2017-021

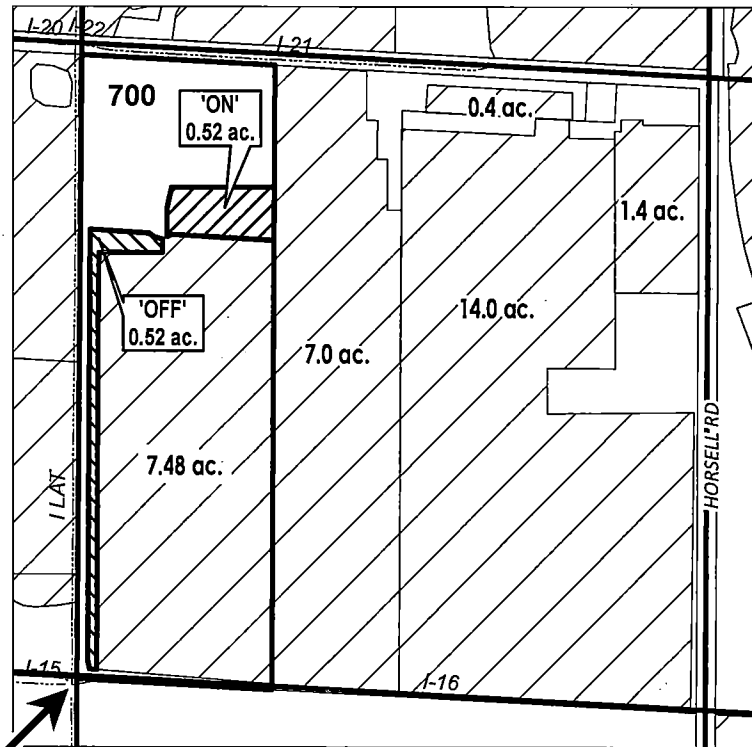

C 1/4 COR

RECEIVED BY OWRD

DEC 22 2017

SALEM, OR

	EXISTING WATER RIGHTS
	OFF LANDS
	ON LANDS

"OFF / ON" MAP



APPLICATION FOR WATER RIGHTS TRANSFER

JACK HERMAN SAMPLES & SHELLY ANN SAMPLES /
JACK HERMAN SAMPLES & SHELLY ANN SAMPLES

TAXLOT #: 700

0.52 ACRES T 12800

Date: 11/20/2017

FILE: I:\TRANSFER\WRTRANS17\171424_SWNE

DESCHUTES COUNTY SEC.02 T18S R12E

SCALE - 1" = 400'



NE 1/4 OF THE NE 1/4

DISTRICT INTERNAL
NOTICE #: T-2017-018

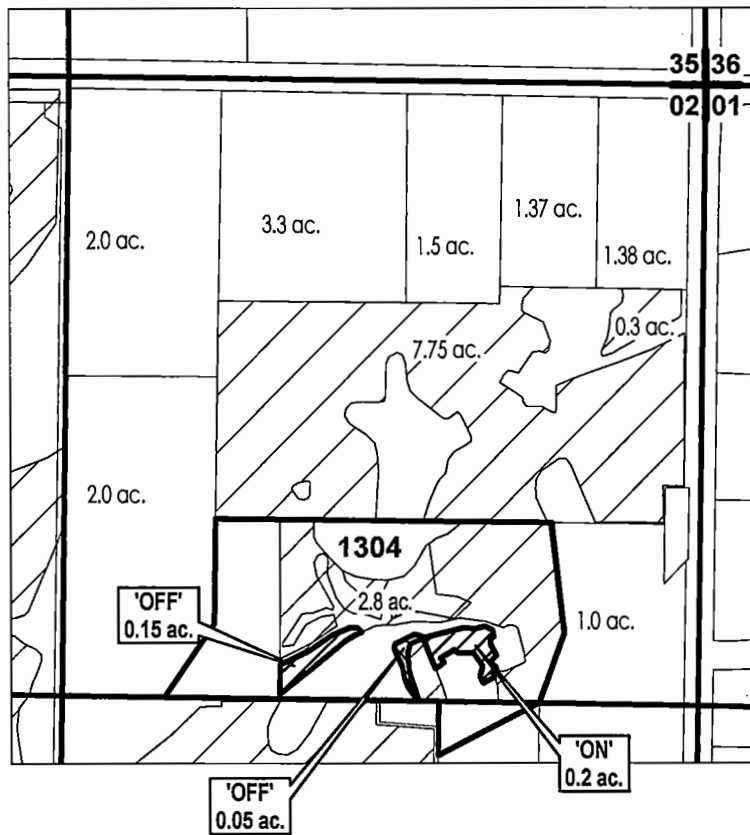

RECEIVED BY OWRD

DEC 22 2017

SALEM, OR

	EXISTING WATER RIGHTS
	OFF LANDS
	ON LANDS
# ac.	PARCELS W/ WATER RIGHTS

"OFF / ON" MAP



APPLICATION FOR WATER RIGHTS TRANSFER

DANA JORGENSEN / DANA JORGENSEN

TAXLOT #: 1304

0.2 ACRES

T 12800

DATE: 10/16/2017

FILE: I:\TRANSFER\WRT\ran17181212_NENE

DESCHUTES COUNTY SEC.03 T18S R12E

SCALE - 1" = 400'



NE 1/4 OF THE NE 1/4

DISTRICT INTERNAL
NOTICE #: T-2017-017

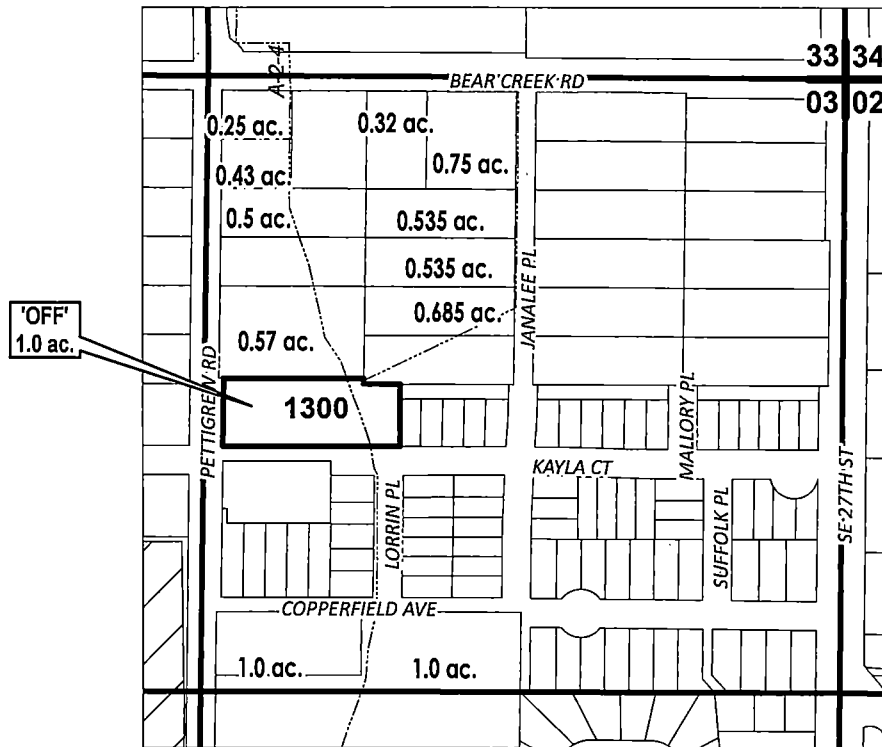

RECEIVED BY OWRD

DEC 22 2017

SALEM, OR

# ac.	'OFF' LAND PARCELS
# ac.	PARCELS W/ WATER RIGHTS

"OFF" MAP



APPLICATION FOR WATER RIGHTS TRANSFER

ROSENGARTH FAMILY TRUST / ROSENGARTH INVESTMENTS, LLC

TAXLOT # 1300

1.0 ACRES

T 12800

Date: 10/6/2017

FILE: I:\TRANSFERWRTRANS\17\T-2017-017\181203_NENE

DESCHUTES COUNTY SEC.03 T18S R13E

SCALE - 1" = 400'



SW 1/4 OF THE NW 1/4

DISTRICT INTERNAL
NOTICE #: T-2017-023

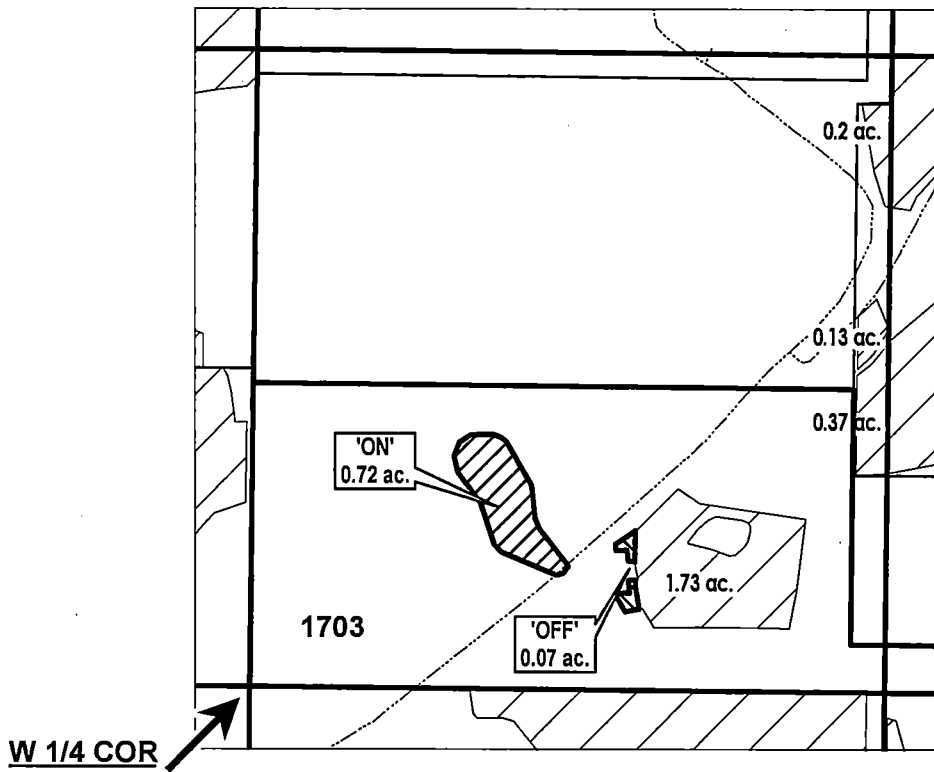

RECEIVED BY OWRD

DEC 22 2017

SALEM, OR

	EXISTING WATER RIGHTS
	OFF LANDS
	ON LANDS

"OFF /ON" MAP



APPLICATION FOR WATER RIGHTS TRANSFER
JAMES AND GILLIAN OCKNER / JAMES AND GILLIAN OCKNER

TAXLOT #: 1703

0.07 ACRES OFF T 12800
0.72 ACRES ON

DATE: 11/17/2017

FILE: I:\TRANSFER\WRTRANS\17\T-2017-023\181303_SWNW

DESCHUTES COUNTY SEC.05 T18S R13E

SCALE - 1" = 400'



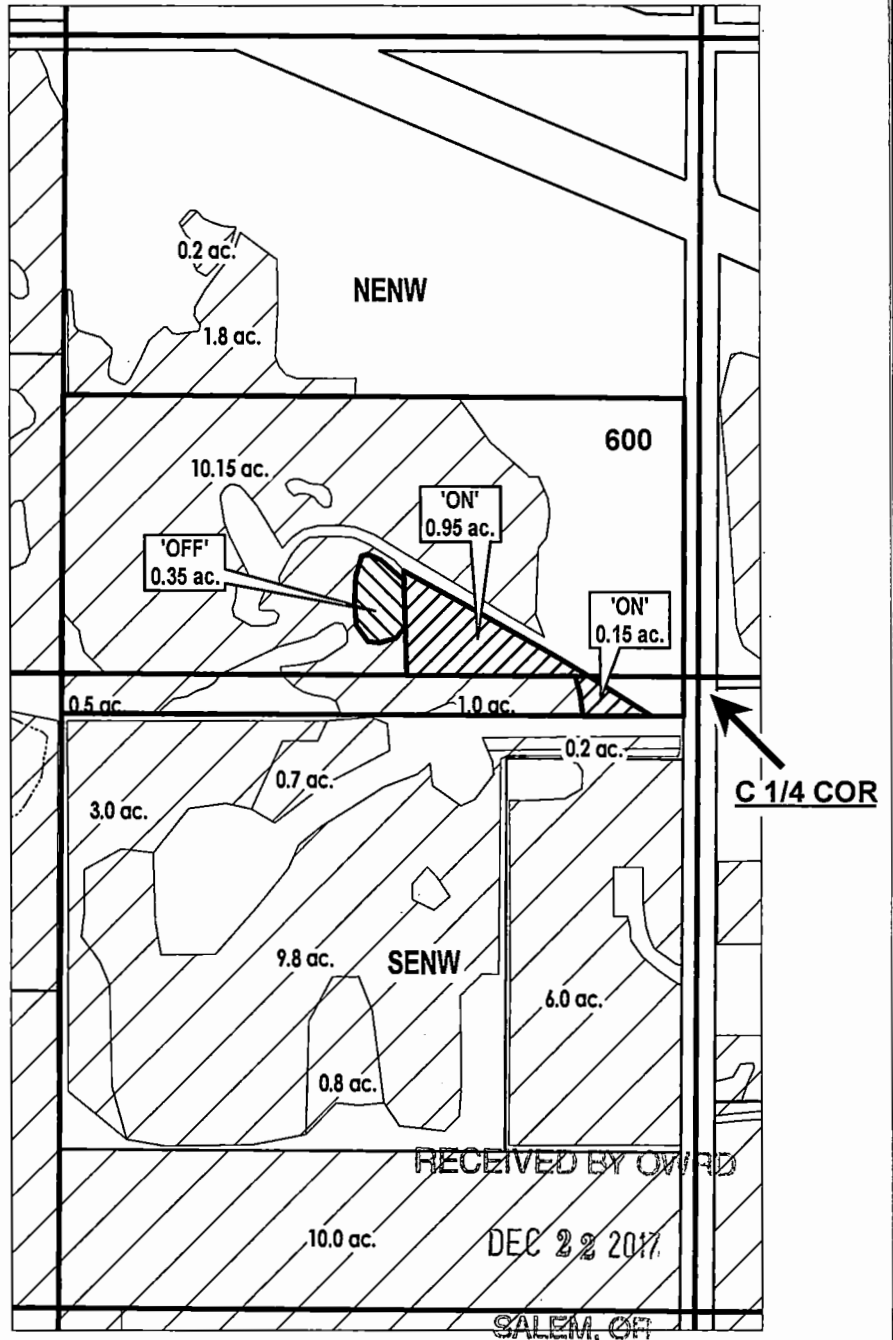

NE 1/4 OF THE NW 1/4; SE 1/4 OF THE NW 1/4

DISTRICT INTERNAL
NOTICE #: T-2017-023



"OFF/ON" MAP

-  EXISTING WATER RIGHTS
-  OFF LANDS
-  ON LANDS



APPLICATION FOR WATER RIGHTS TRANSFER

CHARLES R CORNISH & KRISTIN E OHBERG/
CHARLES R CORNISH & KRISTIN E OHBERG † 12800

TAXLOT #: 600

1.1 ACRES

DATE: 11/17/2017

FILE: I:\TRANSFER\WR\TRANS17\T-2017-023\181305_ENW

TABLE 2. - PROPOSED PLACE OF USE

Cert/Decree	Cert/Perm											
PRIMARY	SUPP	TRANSFER NBR	POD	USE	TWP	RNG	SEC	QQ	LOT	ACRES	USER NAME	
83571	76714	T-2017-019	#11	IRRIG	14	13	09	SESE	01900	0.150	Foss, C B/Joy	
83571	76714	T-2017-019	#11	IRRIG	14	13	09	SWSE	01900	0.410	Foss, C B/Joy	
83571	76714	T-2017-007	#11	IRRIG	14	13	21	SWNW	00501	0.960	O'Neil, Casey	
83571	76714	T-2017-007	#11	IRRIG	14	13	21	SWNW	00501	0.740	O'Neil, Casey	
83571	76714	T-2017-007	#11	IRRIG	14	13	21	SWNW	00501	0.300	O'Neil, Casey	
83571	76714	T-2017-016	#11	IRRIG	15	13	31	NWSW	00300	0.130	Lochner, Joseph A/Barbara	
83571	76714	T-2017-016	#11	IRRIG	15	13	31	SWSW	00300	0.370	Lochner, Joseph A/Barbara	
83571	76714	T-2017-022	#1	IRRIG	15	14	14	SESW	00401	0.750	Evans, Alison K.	
83571	76714	T-2017-013	#1	IRRIG	15	15	20	NWSW	00400	0.450	Holeman, Rolland/Toni	
83571	76714	T-2017-013	#1	IRRIG	15	15	20	SWSW	00400	0.060	Holeman, Rolland/Toni	
83571	76714	T-2017-024	#1	IRRIG	16	14	16	NENW	00105	0.250	Sunny Dene Ranch, LLC	
83571	76714	T-2017-024	#1	IRRIG	16	14	16	NENW	00105	0.700	Sunny Dene Ranch, LLC	
83571	76714	T-2017-024	#1	IRRIG	16	14	16	SENW	00105	1.650	Sunny Dene Ranch, LLC	
83571	76714	T-2017-012	#11	IRRIG	17	12	15	NENW	00100	0.370	Haber, David/Linda	
83571	76714	T-2017-021	#1	IRRIG	17	14	24	SWNE	00700	0.520	Samples, Jack/Shelly	
83571	76714	T-2017-018	#1	IRRIG	18	12	02	NENE	01304	0.200	Jorgensen, Dana	
83571	76714	T-2017-017	#1	IRRIG	18	12	02	NWSW	00100	1.000	Rosengarh Investments, LLC	
83571	76714	T-2017-023	#1	IRRIG	18	13	03	SWNW	01703	0.450	Ockner, James/Gillian	
83571	76714	T-2017-023	#1	IRRIG	18	13	03	SWNW	01703	0.270	Ockner, James/Gillian	
83571	76714	T-2017-023	#1	IRRIG	18	13	05	NENW	00600	0.950	Cornish, Charles/Ohberg, Kristin	
83571	76714	T-2017-023	#1	IRRIG	18	13	05	SENW	00600	0.080	Cornish, Charles/Ohberg, Kristin	
83571	76714	T-2017-023	#1	IRRIG	18	13	05	SENW	00600	0.070	Cornish, Charles/Ohberg, Kristin	

RECEIVED BY OWRD

DEC 22 2017

SALEM, OR

T 12800

DESCHUTES COUNTY SEC.09 T14S R13E

SCALE - 1" = 400'



SW 1/4 OF THE SE 1/4; SE 1/4 OF THE SE 1/4

DISTRICT INTERNAL
NOTICE #: T-2017-019

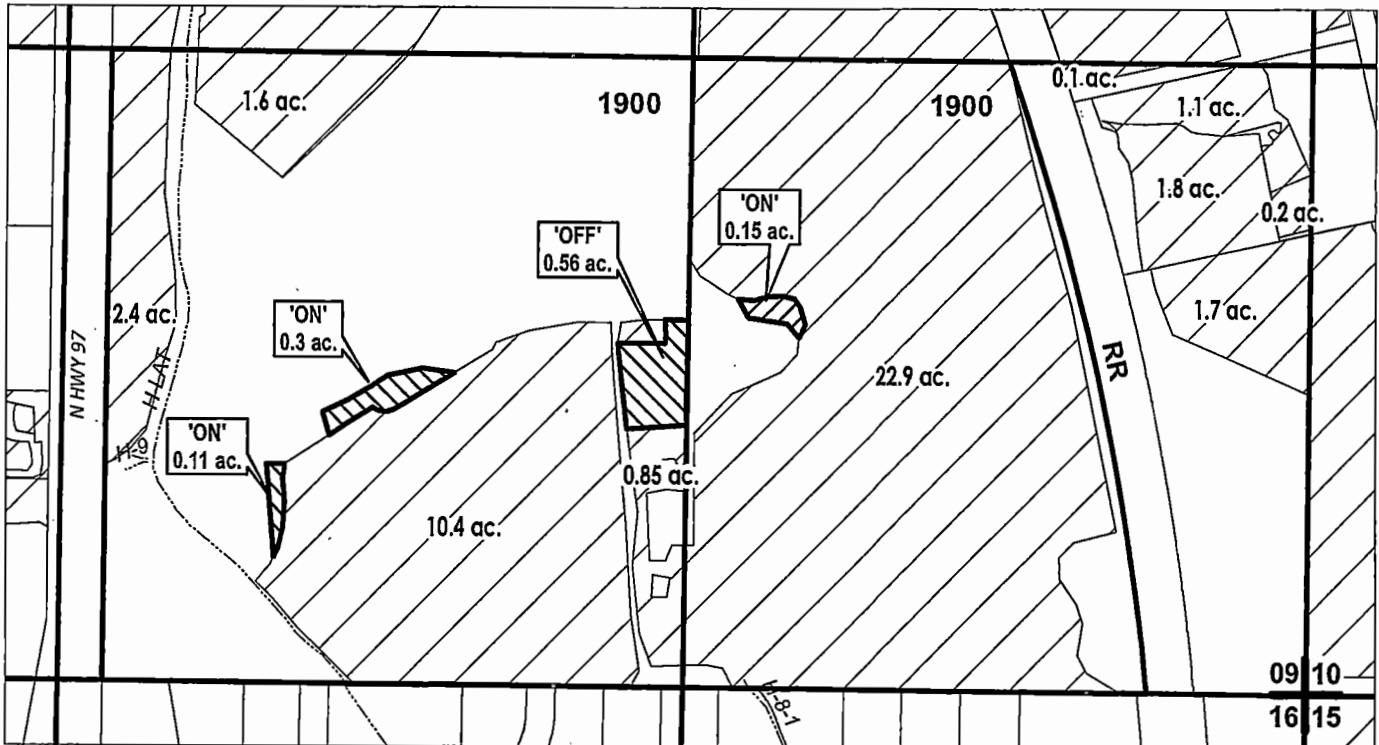

RECEIVED BY OWRD

DEC 22 2017

	EXISTING WATER RIGHTS
	OFF LANDS
	ON LANDS

"OFF / ON" MAP

SALEM, OR

APPLICATION FOR WATER RIGHTS TRANSFER

C.B. & JOY M. FOSS / C.B. & JOY M. FOSS

TAXLOT #: 1900

0.56 ACRES

T 12800

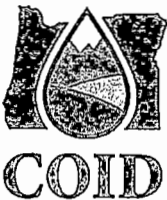

Date: 12/18/2017

FILE: I:\TRANSFER\WRTRANS17\141309_SSE

DESCHUTES COUNTY SEC.21 T14S R13E

SCALE - 1" = 400'



SW 1/4 OF THE NW 1/4

DISTRICT INTERNAL
NOTICE #: T-2017-007

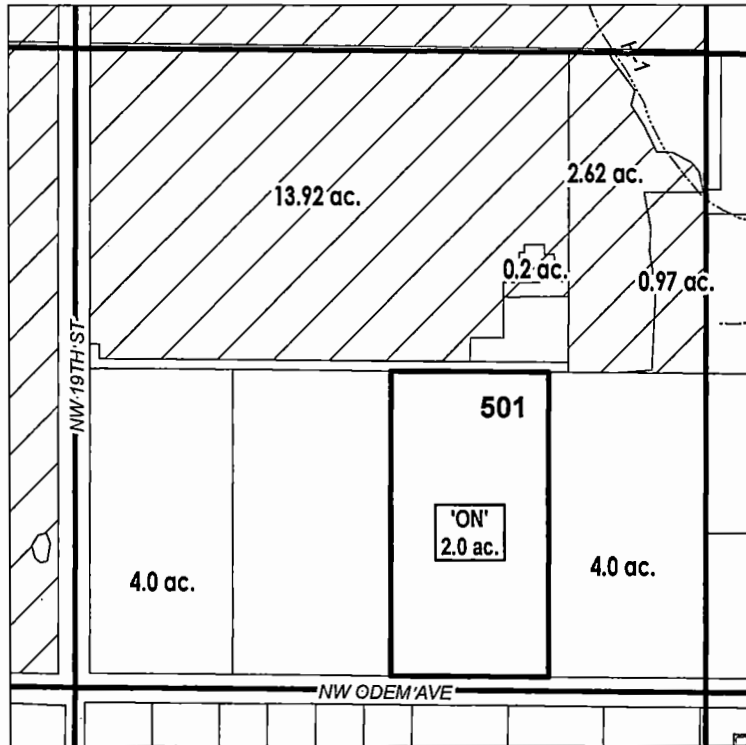

RECEIVED BY OWRD

DEC 22 2017

SALEM, OR

	EXISTING WATER RIGHTS
	'ON' LAND PARCELS
	PARCELS W/ WATER RIGHTS

"ON" MAP



APPLICATION FOR WATER RIGHTS TRANSFER

COID QUITCLAIMS / CASEY O'NEIL

TAXLOT #: 501

2.0 ACRES T 12800

Date: 4/4/2017

FILE: I:\TRANSFER\WR\TRANS17\T-2017-007\141321_SWNW



DESCHUTES COUNTY SEC.31 T15S R13E

SCALE - 1" = 400'



NW 1/4 OF THE SW 1/4; SW 1/4 OF THE SW 1/4

DISTRICT INTERNAL
NOTICE #: T-2017-016

-  EXISTING WATER RIGHTS
-  OFF LANDS
-  ON LANDS

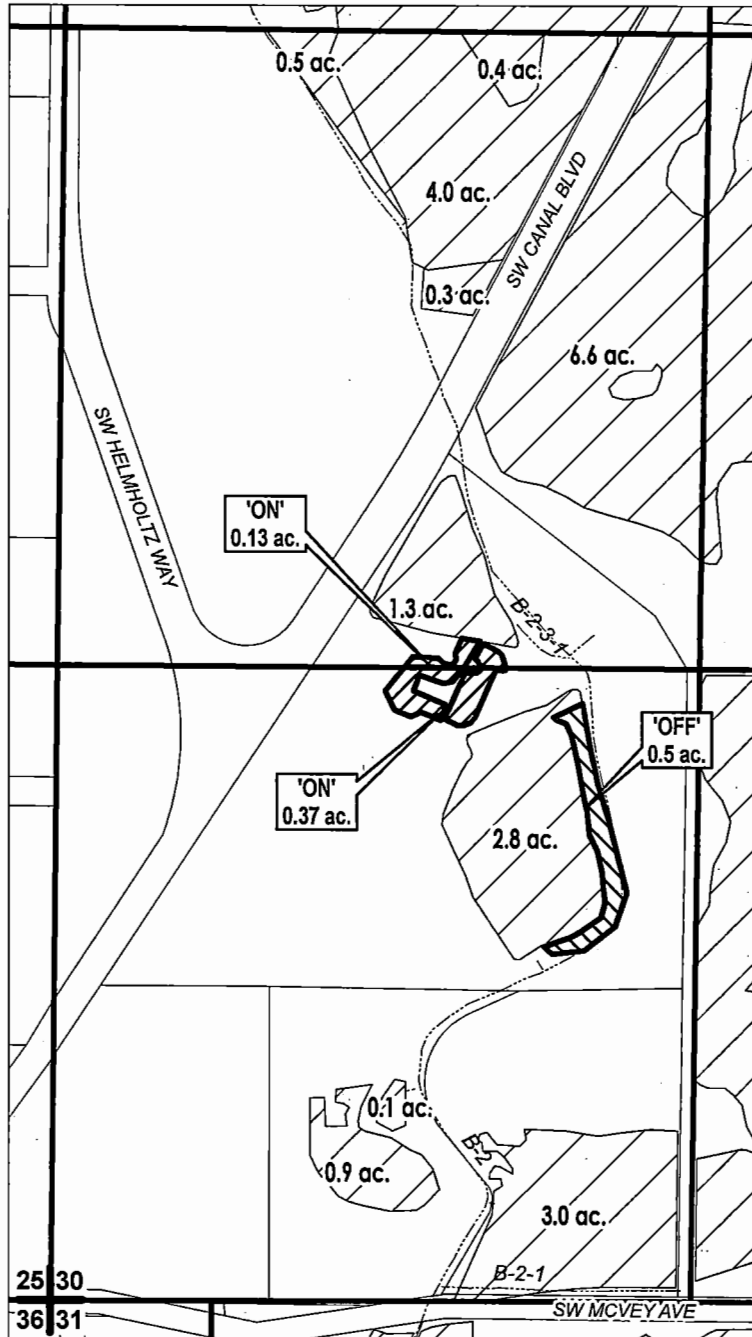

RECEIVED BY OWRD

DEC 22 2017

"OFF/ON" MAP

SALEM, OR



APPLICATION FOR WATER RIGHTS TRANSFER

JOSEPH A. & BARBARA A. LOCHNER / JOSEPH A. & BARBARA A. LOCHNER

TAXLOT #: 300

0.5 ACRES ↑ 12800

Date: 10/6/2017

FILE: I:\TRANSFER\WR\TRANS17\151331_WSW

DESCHUTES COUNTY SEC.14 T15S R14E

SCALE - 1" = 400'



SE 1/4 OF THE SW 1/4

DISTRICT INTERNAL
NOTICE #: T-2017-022

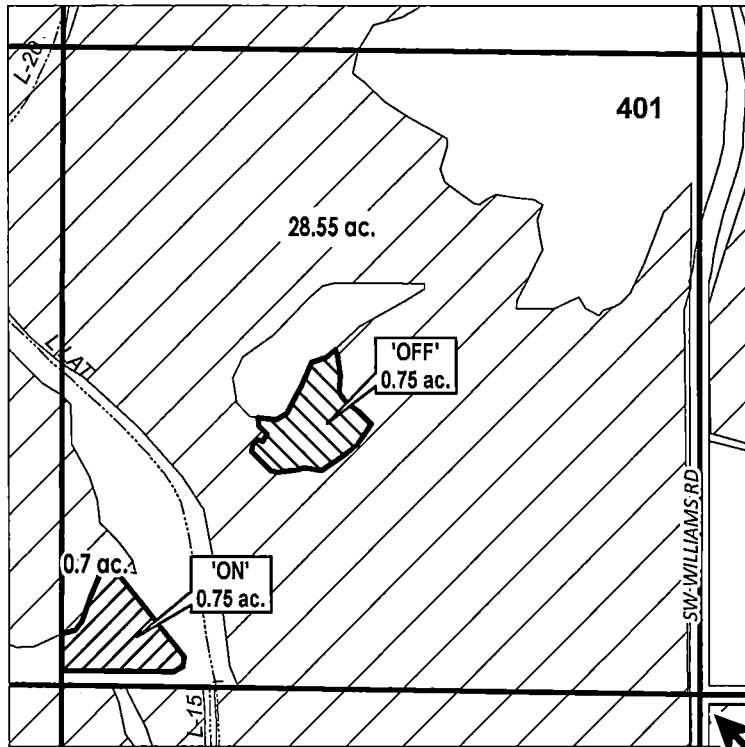

S 1/4 COR

RECEIVED BY OWRD

DEC 22 2017

SALEM, OR

	EXISTING WATER RIGHTS
	OFF LANDS
	ON LANDS

"OFF / ON" MAP

APPLICATION FOR WATER RIGHTS TRANSFER

ALISON EVANS / ALISON EVANS

TAXLOT #: 401

0.75 ACRES T 12800



Date: 11/17/2017

FILE: I:\TRANSFER\WRTRANS17151414_SESW

CROOK COUNTY SEC.20 T15S R15E

SCALE - 1" = 400'



NW 1/4 OF THE SW 1/4; SW 1/4 OF THE SW 1/4

DISTRICT INTERNAL
NOTICE #: T-2017-013

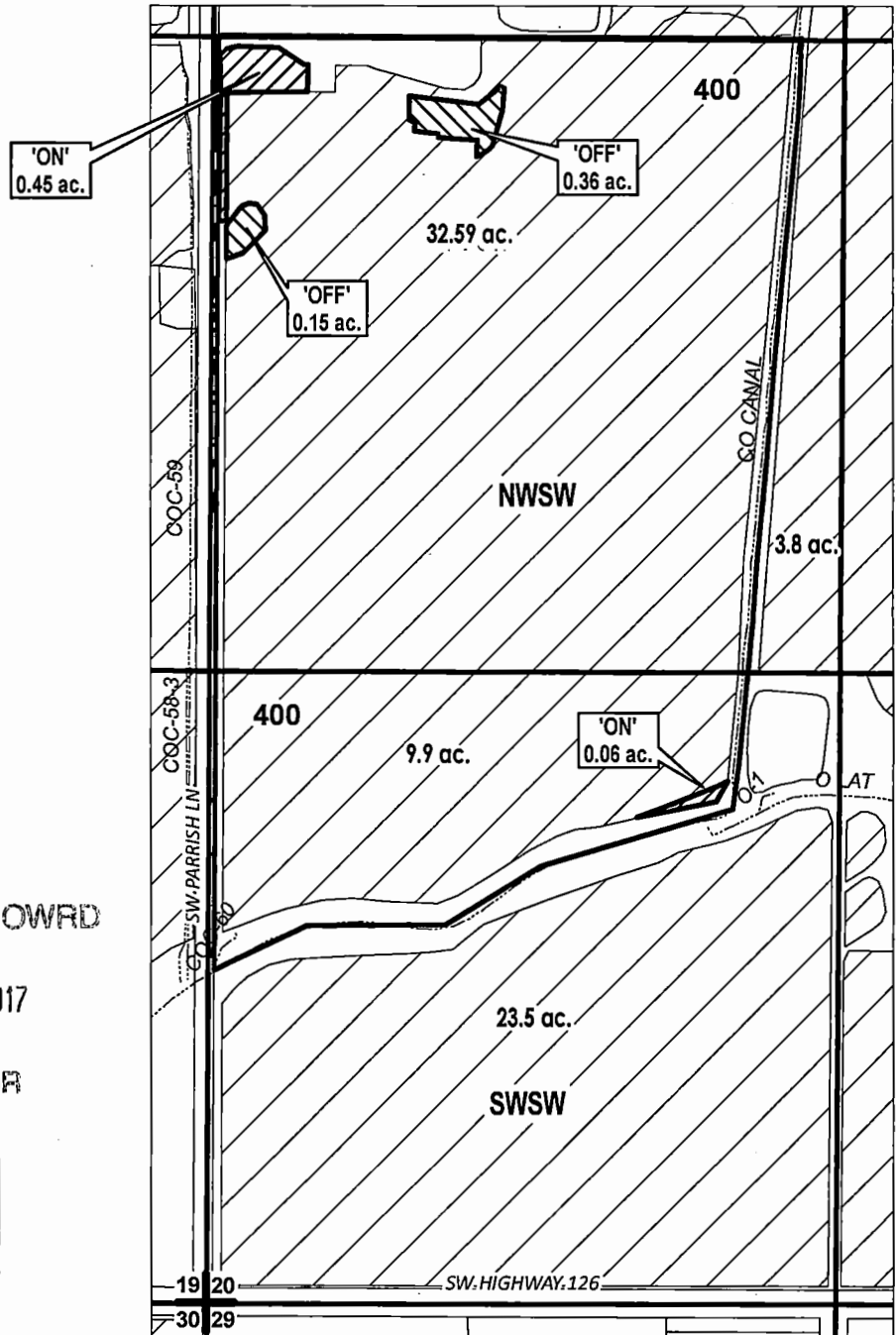

RECEIVED BY OWRD

DEC 22 2017

SALEM, OR

"OFF / ON" MAP

	EXISTING WATER RIGHTS
	OFF LANDS
	ON LANDS



APPLICATION FOR WATER RIGHTS TRANSFER

ROLLAND & TONI HOLEMAN, TRUSTEES /
ROLLAND & TONI HOLEMAN, TRUSTEES

T 12800

TAXLOT #: 400

0.51 ACRES

Date: 7/3/2017

FILE: I:\TRANSFER\WRTRANS17\T-2017-013\151520_WSW

CROOKS COUNTY SEC.16 T16S R14E

SCALE - 1" = 400'



NE 1/4 OF THE NW 1/4; SE 1/4 OF THE NW 1/4

DISTRICT INTERNAL
NOTICE #: T-2017-024

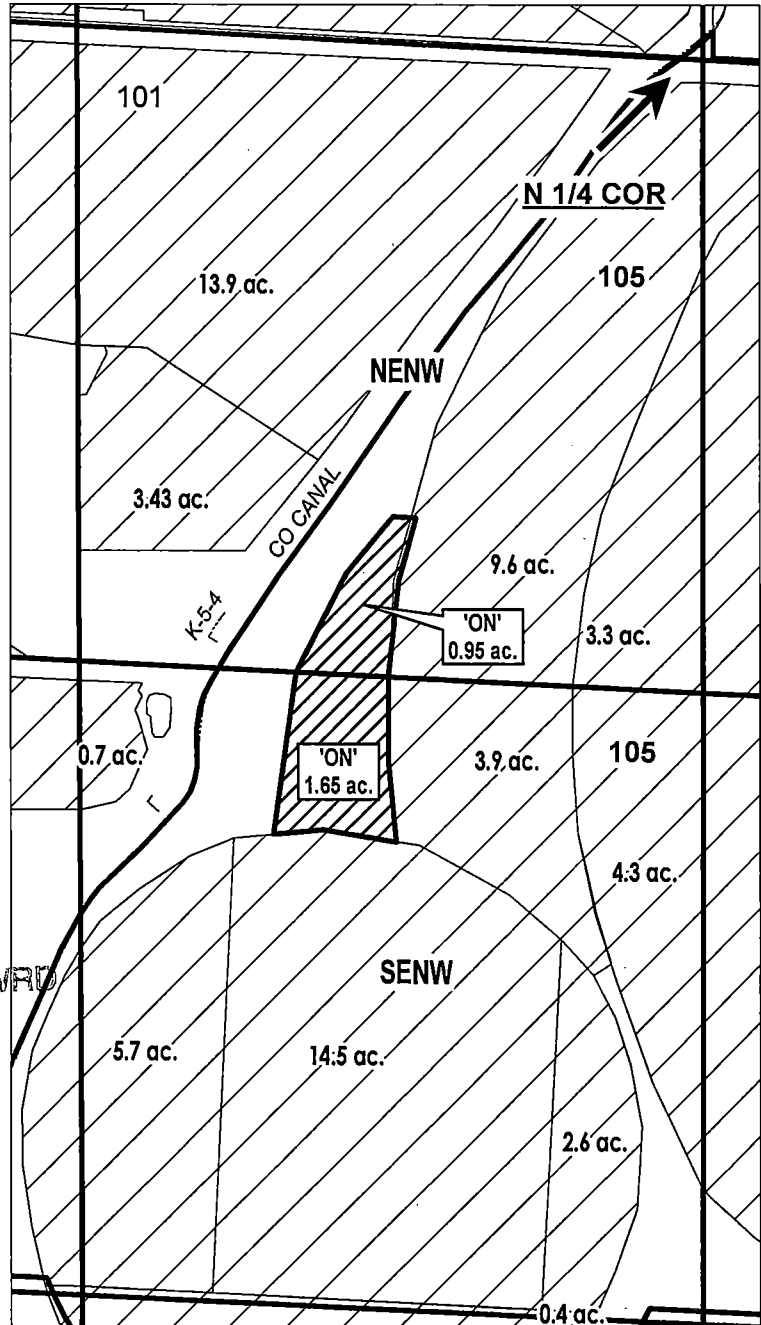



RECEIVED BY OWRD

DEC 22 2017

SALEM, OR

"ON" MAP

	EXISTING WATER RIGHTS
	'ON' LANDS



APPLICATION FOR WATER RIGHTS TRANSFER

SUNNY DENE RANCH LLC / SUNNY DENE RANCH LLC

TAXLOT #: 105

2.6 ACRES T 12800

Date: 11/21/2017

FILE: I:\TRANSFER\WRTRANS17\T-2017-024\161416_ENW

DESCHUTES COUNTY SEC.15 T17S R12E

SCALE - 1" = 400'



NE 1/4 OF THE NW 1/4

DISTRICT INTERNAL
NOTICE #: T-2017-012

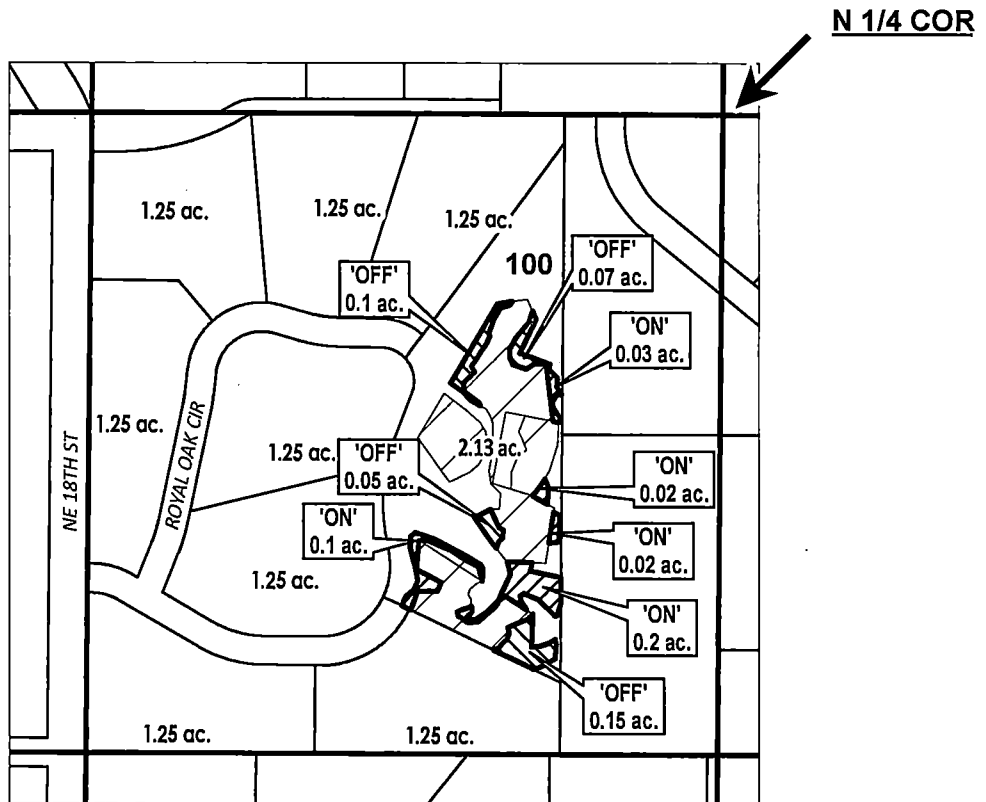

RECEIVED BY OWRD

DEC 22 2017

SALEM, OR

	EXISTING WATER RIGHTS
	PARCELS W/ WATER RIGHTS
	OFF LANDS
	ON LANDS

"OFF / ON" MAP



APPLICATION FOR WATER RIGHTS TRANSFER

DAVID & LINDA HABER / DAVID & LINDA HABER

TAXLOT #: 100

0.37 ACRES

T 12800

DATE: 6/16/2017

FILE: I:\TRANSFER\WRTRANS17\171215_NEW\

DESCHUTES COUNTY SEC.24 T17S R14E

SCALE - 1" = 400'



SW 1/4 OF THE NE 1/4

DISTRICT INTERNAL
NOTICE #: T-2017-021

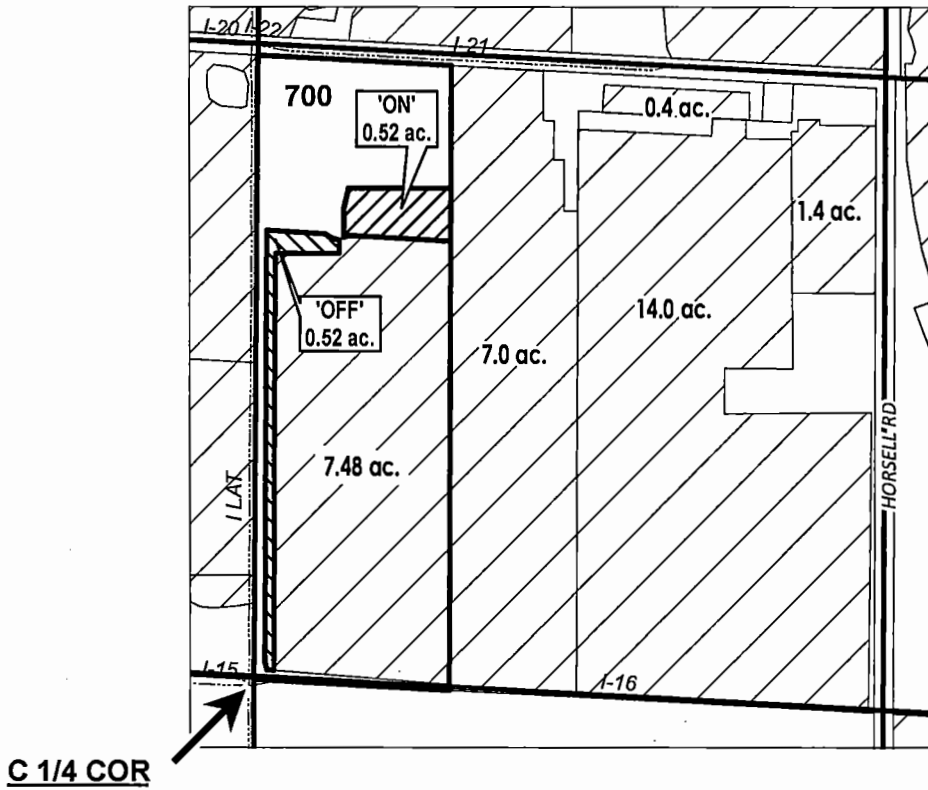

RECEIVED BY OWRD

DEC 22 2017

SALEM, OR

	EXISTING WATER RIGHTS
	OFF LANDS
	ON LANDS

"OFF / ON" MAP



APPLICATION FOR WATER RIGHTS TRANSFER

JACK HERMAN SAMPLES & SHELLY ANN SAMPLES /
JACK HERMAN SAMPLES & SHELLY ANN SAMPLES

TAXLOT #: 700

0.52 ACRES T 12800

Date: 11/20/2017

FILE: I:\TRANSFER\WRTRANS17171424_SWNE

DESCHUTES COUNTY SEC.02 T18S R12E

SCALE - 1" = 400'



NE 1/4 OF THE NE 1/4

DISTRICT INTERNAL
NOTICE #: T-2017-018

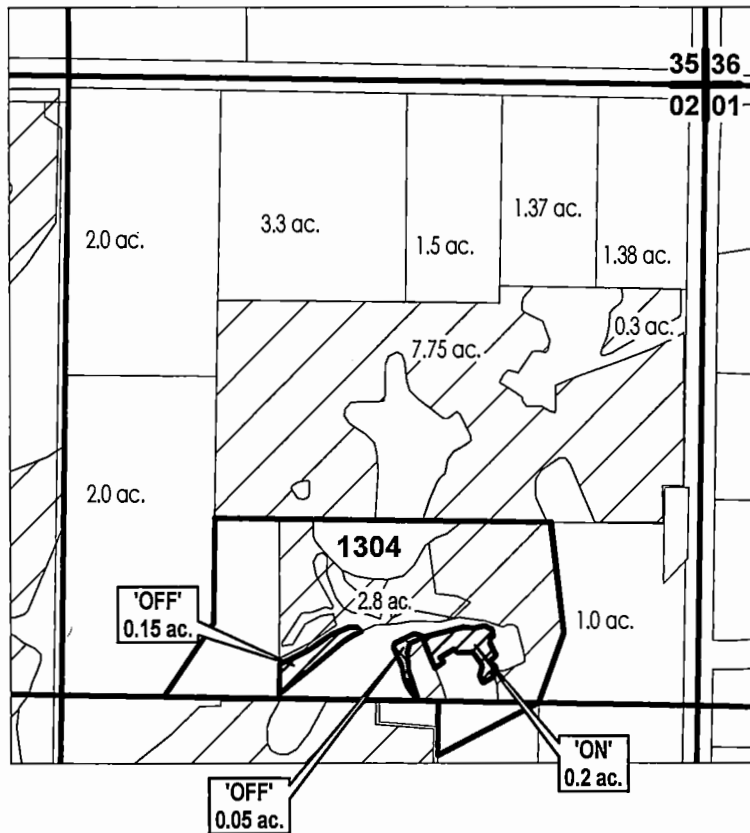

RECEIVED BY OWRD

DEC 22 2017

SALEM, OR

"OFF / ON" MAP

	EXISTING WATER RIGHTS
	OFF LANDS
	ON LANDS
# ac.	PARCELS W/ WATER RIGHTS



APPLICATION FOR WATER RIGHTS TRANSFER

DANA JORGENSEN / DANA JORGENSEN

TAXLOT #: 1304

0.2 ACRES

T 12800

DATE: 10/16/2017

FILE: I:\TRANSFER\WRTran17\181212_NENE

DESCHUTES COUNTY SEC.02 T18S R12E

SCALE - 1" = 400'



NW 1/4 OF THE SW 1/4

DISTRICT INTERNAL
NOTICE #: T-2017-017

W 1/4 COR

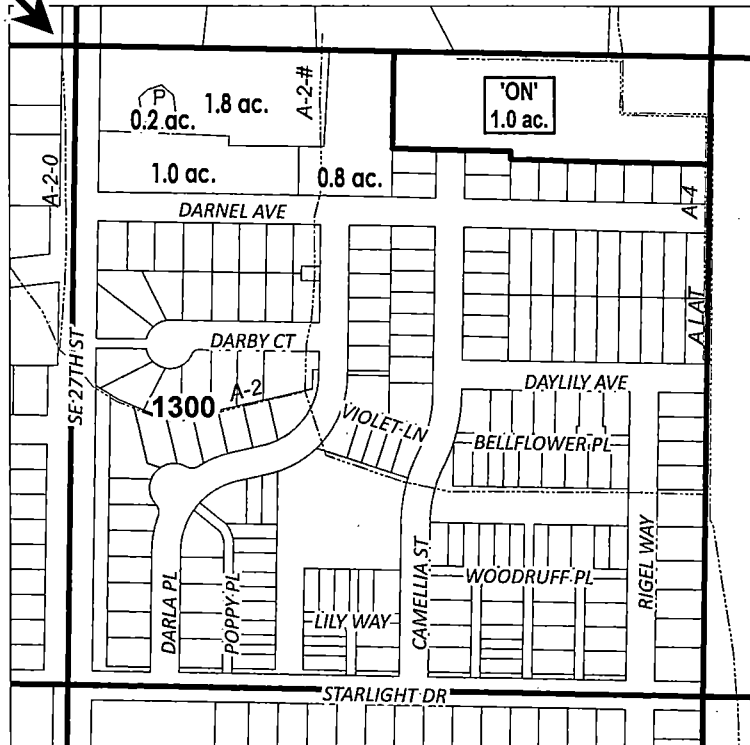

RECEIVED BY OWRD

DEC 22 2017

SALEM, OR

# ac.	PARCELS W/ WATER RIGHTS
# ac.	'ON' LAND PARCELS
	POND

"ON" MAP



APPLICATION FOR WATER RIGHTS TRANSFER

ROSENGARTH FAMILY TRUST / ROSENGARTH INVESTMENTS, LLC

TAXLOT # 100

1.0 ACRES

T 12800

Date: 10/6/2017

FILE: I\TRANSFERWRTRANS17\T-2017-017\181202_NWSW

DESCHUTES COUNTY SEC.05 T18S R13E

SCALE - 1" = 400'



NE 1/4 OF THE NW 1/4; SE 1/4 OF THE NW 1/4

DISTRICT INTERNAL
NOTICE #: T-2017-023

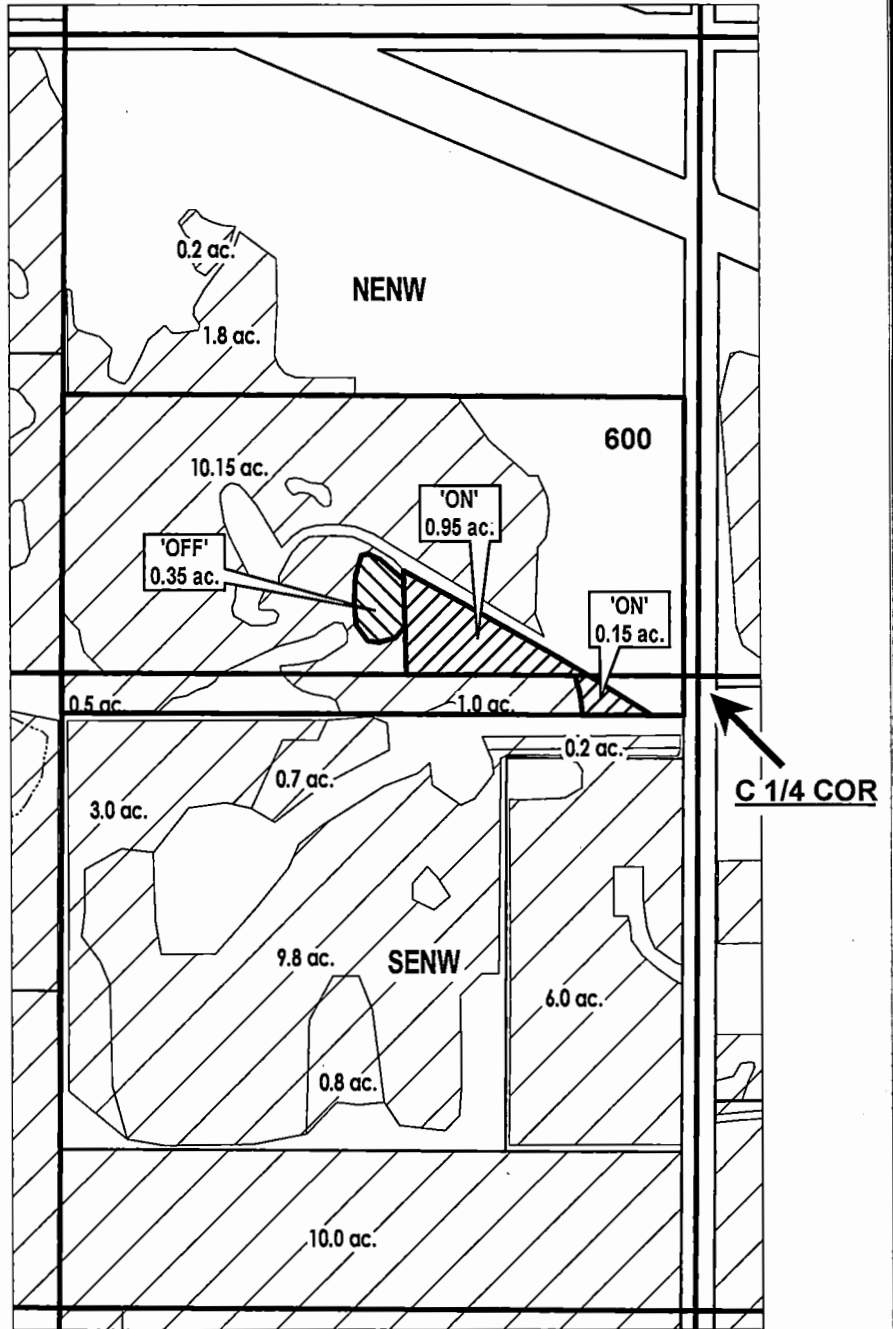

RECEIVED BY OWRD

DEC 22 2017

SALEM, OR

"OFF/ON" MAP

	EXISTING WATER RIGHTS
	OFF LANDS
	ON LANDS



APPLICATION FOR WATER RIGHTS TRANSFER

CHARLES R CORNISH & KRISTIN E OHBERG/
CHARLES R CORNISH & KRISTIN E OHBERG

T 12800

TAXLOT #: 600

1.1 ACRES

DATE: 11/17/2017

FILE: I:\TRANSFER\WR\TRANS17\T-2017-023\181305_ENW

DESCHUTES COUNTY SEC.03 T18S R13E

SCALE - 1" = 400'



SW 1/4 OF THE NW 1/4

DISTRICT INTERNAL
NOTICE #: T-2017-023

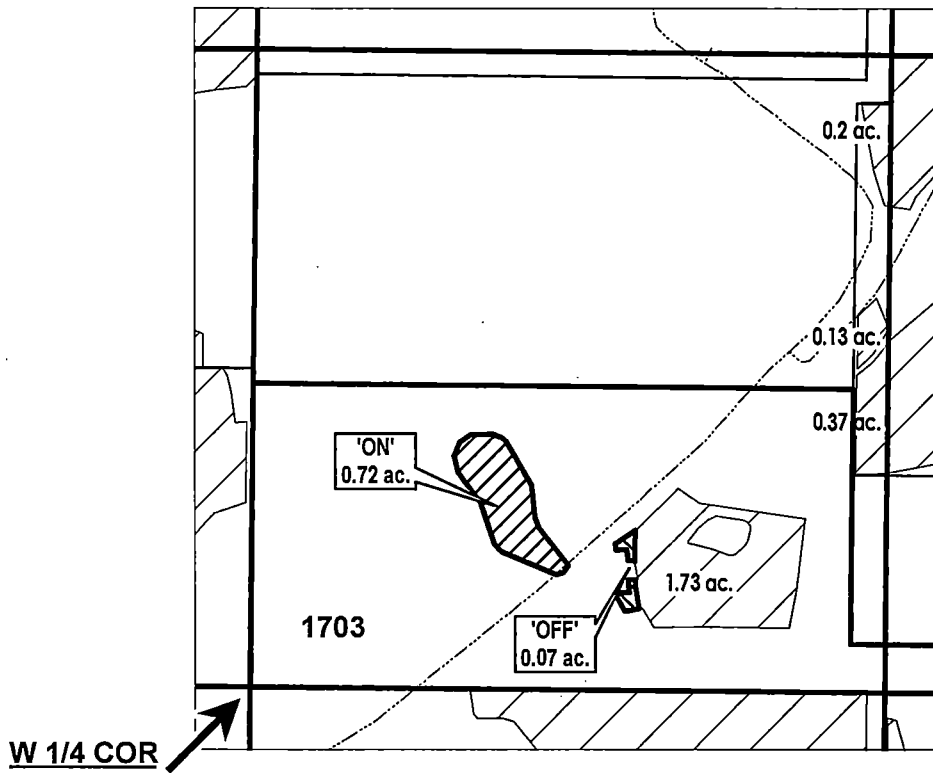

RECEIVED BY OWRD

DEC 22 2017

SALEM, OR

	EXISTING WATER RIGHTS
	OFF LANDS
	ON LANDS

"OFF /ON" MAP



APPLICATION FOR WATER RIGHTS TRANSFER
JAMES AND GILLIAN OCKNER / JAMES AND GILLIAN OCKNER

TAXLOT #: 1703

0.07 ACRES OFF T 12800
0.72 ACRES ON

DATE: 11/17/2017

FILE: I:\TRANSFER\WRTRANS17\T-2017-023\181303_SWNW

DESCHUTES COUNTY SEC.05 T18S R13E

SCALE - 1" = 400'



NE 1/4 OF THE NW 1/4; SE 1/4 OF THE NW 1/4

DISTRICT INTERNAL
NOTICE #: T-2017-023

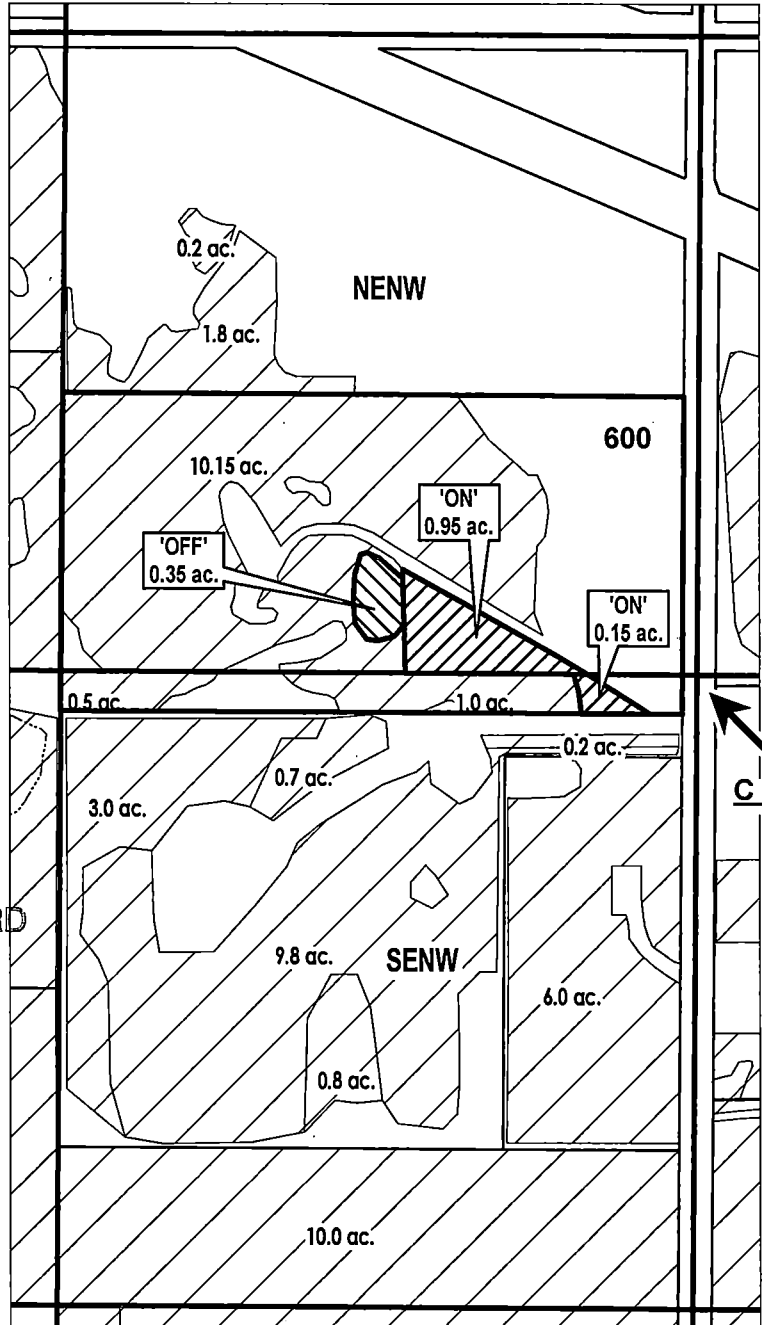



RECEIVED BY OWRD

DEC 22 2017

SALEM, OR

"OFF/ON" MAP

-  EXISTING WATER RIGHTS
-  OFF LANDS
-  ON LANDS



APPLICATION FOR WATER RIGHTS TRANSFER

CHARLES R CORNISH & KRISTIN E OHBERG/
CHARLES R CORNISH & KRISTIN E OHBERG

TAXLOT #: 600

1.1 ACRES

1 12800

DATE: 11/17/2017

FILE: I:\TRANSFER\WRTRANS17\T-2017-023\181305_ENW