

1 INCH = 400 FEET

FOR WATER RIGHT PURPOSES ONLY
NOT FOR PROPERTY BOUNDARY LOCATION

TEMPORARY TRANSFER APPLICATION MAP

T39S R2E S31 W.M.
39-2E-31 TL 1201 & 1203
NEIL CREEK, TRIBUTARY OF BEAR CREEK
JACKSON COUNTY, OREGON

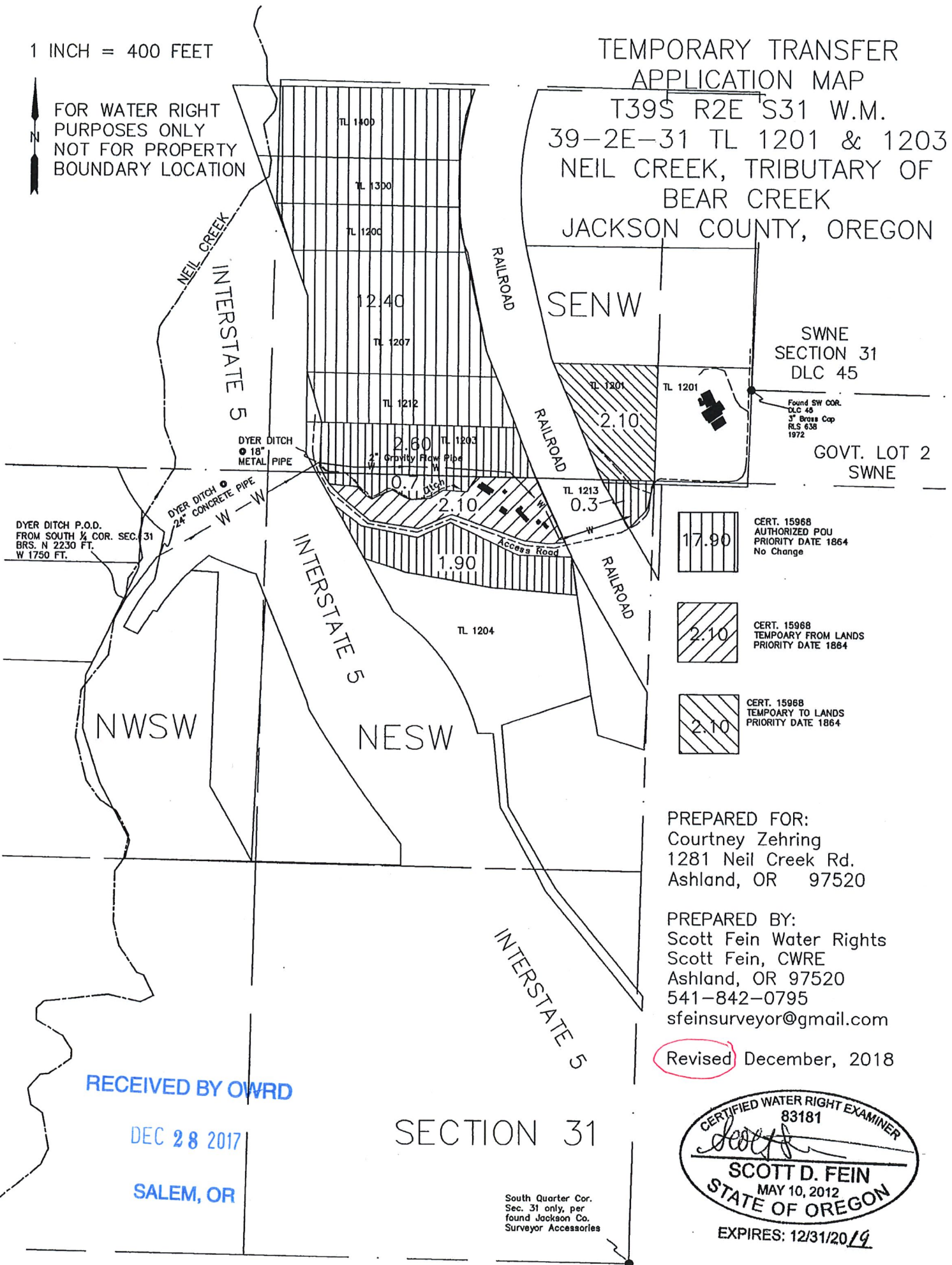

SWNE
SECTION 31
DLC 45

GOVT. LOT 2
SWNE

Found SW COR.
T39S R2E S31 W.M.
3\"/>

17.90

CERT. 15968
AUTHORIZED POU
PRIORITY DATE 1864
No Change

2.10

CERT. 15968
TEMPORARY FROM LANDS
PRIORITY DATE 1864

2.10

CERT. 15968
TEMPORARY TO LANDS
PRIORITY DATE 1864

PREPARED FOR:
Courtney Zehring
1281 Neil Creek Rd.
Ashland, OR 97520

PREPARED BY:
Scott Fein Water Rights
Scott Fein, CWRE
Ashland, OR 97520
541-842-0795
sfeinsurveyor@gmail.com

Revised December, 2018

RECEIVED BY OWRD

DEC 28 2017

SALEM, OR

SECTION 31

South Quarter Cor.
Sec. 31 only, per
found Jackson Co.
Surveyor Accessories

