

MEDFORD IRRIGATION DISTRICT

P.O. BOX 70
5045 Jacksonville Hwy
Jacksonville, Oregon 9750
Office (541)899-9913

State of Oregon
Water Resource Department
725 Summer Street NE, Suite A
Salem, Oregon 97301-1271

December 20, 2017

RE: DISTRICT PERMANENT WATER RIGHT TRANSFER for T-2017-01, 02, 03, 04,
05, & 05B

Attn: Ann Reece;

Enclosed for your review is a Medford Irrigation District Permanent
Water Right Transfer application for the 2018 irrigation season.

- 1.) T-2017-01 Davis, Vernon & Meas Bopha 381W15C/200 3.0 ac.
- 2.) T-2017-02 Siharath, Kimmakone & Sengmany 381W15DB/400 1.50 ac.
- 3.) T-2017-03 Breeze Capital Management, LLC 372W26B/102 6.0 ac.
- 4.) T-2017-04 Drewsen, Ronald & Stephanie 361E05/2800 5.0 ac.
- 5.) T-2017-05 Alcauter/Cortes, Angel 372W22/301 1.5 ac.
- 6.) T-2017-05B Alcauter/Cortes, Angel 372W22/301 1.5 ac.

If you require further information, please let us know.

Sincerely,

Patty Gray
Office Supervisor
Medford Irrigation District

RECEIVED BY OWRD

DEC 26 2017

SALEM, OR

T 12805



Oregon Water Resources Department
 725 Summer Street NE, Suite A
 Salem Oregon 97301-1266
 (503) 986-0900
 www.wrd.state.or.us

Application for District Permanent Water Right

Transfer

Please type or print legibly in dark ink. If your application is incomplete or inaccurate, we will return it to you. If any requested information does not apply to your application, insert "N/A" to indicate "Not Applicable." As you complete this form, please refer to notes and guidance included on the application. A summary of review criteria and procedures that are generally applicable to the application is available at www.wrd.state.or.us/OWRD/PUBS/forms.shtml#app_criteria_review.

Change in Place of Use Only

1A. APPLICANT INFORMATION

IRRIGATION DISTRICT Medford Irrigation District		PHONE NO. 541-899-9913	ADDITIONAL CONTACT NO.
ADDRESS P.O. Box 70		FAX NO. 541-899-9968	
CITY Jacksonville	STATE OR	ZIP 97530	E-MAIL pattygray@medfordid.org
BY PROVIDING AN E-MAIL ADDRESS, CONSENT IS GIVEN TO RECEIVE ALL CORRESPONDENCE FROM THE DEPARTMENT ELECTRONICALLY. COPIES OF THE FINAL ORDER DOCUMENTS WILL ALSO BE MAILED.			

1B. AGENT INFORMATION

AGENT/BUSINESS NAME Medford Irrigation District		PHONE NO. 541-899-9913	ADDITIONAL CONTACT NO.
ADDRESS P.O. Box 70		FAX NO. 541-899-9968	
CITY Jacksonville	STATE OR	ZIP 97530	E-MAIL pattygray@medfordid.org
BY PROVIDING AN E-MAIL ADDRESS, CONSENT IS GIVEN TO RECEIVE ALL CORRESPONDENCE FROM THE DEPARTMENT ELECTRONICALLY. COPIES OF THE FINAL ORDER DOCUMENTS WILL ALSO BE MAILED.			

2. PROPOSED CHANGE(S) TO WATER RIGHT(S)

- List all water rights to be affected by this transfer. Indicate the certificate, permit, decree or other identifying number(s) in the table below: (Attach additional pages as necessary.)

	Certificate	Permit / Previous Transfer	Decree
1.	83381	-	Medford Irrigation District
2.	80578	-	" " "
3.	83383	-	" " "
4.	83728	-	" " "
5.		P-4951	" " "
6.		-	" RECEIVED BY OWRD "

DEC 26 2017

3. ATTACHMENTS

Check each of the following attachments included with this application. The application will be returned if all required attachments are not included.

<p>Supplemental Form A – Description of Proposed Change(s) to a Water Right <input checked="" type="checkbox"/> A separate Supplemental Form A is enclosed for each water right to be affected by this transfer. Map <input checked="" type="checkbox"/> Permanent Transfer A map meeting the requirements of OAR 690-385-3300 must be included but need not be prepared by a Certified Water Right Examiner (CWRE).</p>	<p>Fees: <input checked="" type="checkbox"/> Amount enclosed: \$ _____ See the Department's Fee Schedule at www.wrd.state.or.us or call (503) 986-0900.</p> <p>Land Use Compatibility Statement <input type="checkbox"/> The Land Use Information Form is not required if water is to be diverted, conveyed and/or used only on federal lands or if ALL of the following apply: a) a change in place of use only, b) a change that does not involve the placement or modification of structures, c) the use of water is for irrigation only and d) the use is located within an irrigation district or an exclusive farm use zone.</p>
---	---

4. SIGNATURES

RECEIVED BY OWRD

The district certifies the following:

- (1) The water rights proposed for transfer are water rights subject to transfer and are not subject to forfeiture for nonuse under ORS 540.610;
- (2) Each user affected by the proposed transfer has provided written authorization for the transfer and such authorization is on file with the district; and
- (3) On behalf of the district, I affirm to the best of my knowledge the information contained in this application is true and accurate.

Jack G. Friend
 District Manager signature

Jack G. Friend
 name (print)

12/13/12
 date

OR

 Authorized District Representative signature

 name (print)

 date

Before submitting your application to the Department, be sure you have:

- Answered each question completely.
- Included all the required attachments.
- Included a check payable to the Oregon Water Resources Department for the appropriate amount.

20087



District Permanent Water Right Transfer Application

RECEIVED BY OWRD

Supplemental Form A

DEC 26 2017

SALEM, OR

DESCRIPTION OF PROPOSED CHANGE(S) TO A WATER RIGHT

List only one water right per page. A separate Supplemental Form A must be completed for each certificate, permit, decree, or other right involved in the proposed transfer.

Attach additional copies of Supplemental Form A as needed to describe other certificates, permits, decrees or other rights involved in this transfer.

1. CURRENT WATER RIGHT INFORMATION

Water Right Subject to Transfer (check and complete one of the following):

<input type="checkbox"/>	Certificated Right	_____	Certificate Number
<input type="checkbox"/>	Adjudicated, Non-certificated Right	_____	Name of Decree
		_____	Page Number
<input type="checkbox"/>	Permit for which Proof has been Approved	-	Permit Number
		_____	Date Claim of Beneficial Use Submitted
<input type="checkbox"/>	Transferred Right for which Proof has been Filed	-	Previous Transfer Number
		_____	Date Claim of Beneficial Use Submitted
<input checked="" type="checkbox"/>	Permit for Supplemental Irrigation	P-4951	Permit Number

- Name on Permit, Certificate, or Decree: Medford Irrigation Dist.
- Priority Date(s): 6-18-1920

If there are **multiple Priority Dates** identified on the water right, any information provided in Supplemental Form A of this application must identify which priority date is associated with each of the authorized points of diversion or appropriation and places of use.

Source(s) of Water to be Affected by Transfer: Waste return + Natural flows, seepages, Springs, ect. from land lying above District
Tributary to: canals, Bear Creek. Sources refered to in permit above

- Are there **other water rights**, Permits or Ground Water Registrations associated with this land?

Yes No

If "Yes", what are the Permit, Registration or Certificate Numbers? 83381, 83383, 80578, 83728

Any "layered" water use or a right that is supplemental to a primary right proposed for transfer **must be included in the transfer or be cancelled.**

T 12805

▪ Certificate Number or other identifying number: P-4951

The following information must be provided only for those points of diversion or appropriation that are involved in the transfer.

If a point of diversion or appropriation is not numbered on the decree or water right certificate or permit, assign it a unique number in the following table (e.g. POD #1 or POA(well) #1). Use the number to refer to the point of diversion or appropriation serving the place of use described in Tables I and II. Note: Permanent district transfers do not allow for a change in point of diversion or appropriation to serve the proposed place of use.

Government lot and donation land claim numbers must be included in the table below **only** if the information is reflected on the existing water right.

Location of Existing Authorized Point(s) of Diversion (POD) or Appropriation (POA):
(i.e., the allowed point(s) of diversion or appropriation listed on the water right for the "FROM" or "OFF" lands)

AUTHORIZED POINT(S) of DIVERSION (POD) or APPROPRIATION (POA)							
POD# or POA#	TWP	RNG	SEC	QQ	DLC	GOV'T LOT	MEASURED DISTANCES
							At points crossing Hopkins Canal, the Phoenix Canal, the Medford Canal + the Joint medford-Rogue River Valley Irrigation District joint main Canal.

RECEIVED BY OWRD

DEC 26 2017

SALEM, OR

T 12805

Certificate Number or other identifying number: P-4951

Provided the district filed notice of a change in place of use pursuant to OAR 690-385-4100, reference the District Internal Notice Number (DINN) used to describe the change(s) to be made permanent by this transfer.

Government lot (GOV'T LOT) and donation land claim numbers (DLC) must be included in the tables below only if the information is reflected on the existing water right.

TABLE I. - AUTHORIZED PLACE OF USE

POD# or POA#	PRIORITY DATE	USE	LEGAL DESCRIPTION					GOV'T LOT	TAX LOT	ACRES	USER NAME	DINN
			TWP	RNG	SEC	QQ	DLC					
1	6-18-1920	IR	37	2W	23DD	SESE	0	NA	601	1.70	Medford Irrigation Dist	2017-01
1	6-18-1920	IR	37	2W	23DD	SESE	0	NA	600	.50	medford Irrigation Dist	2017-01
1	6-18-1920	IR	38	2W	01BD	SE NW	0	NA	5100	.30	medford Irrigation Dist.	2017-01
1	6-18-1920	IR	37	2W	05D	SESW	0	NA	2703	.50	medford Irrigation Dist.	2017-01
1	6-18-1920	IR	38	2W	01BD	SE NN	0	NA	6600	.10	medford Irrigation Dist.	2017-02
1	6-18-1920	IR	37	2W	26DB	NWNE	0	NA	900	1.40	medford Irrigation Dist.	2017-02
1	6-18-1920	IR	37	2W	26B	SESE	0	NA	1400	3.40	medford Irrigation Dist.	2017-03
1	6-18-1920	IR	37	2W	05D	SWSE	0	NA	2703	1.00	Medford Irrigation Dist.	2017-03
1	6-18-1920	IR	37	2W	25CC	SWSW	0	NA	5400	.60	Medford Irrigation Dist.	2017-03
1	6-18-1920	IR	37	2W	35AA	NENE	0	NA	3000	1.00	Medford Irrigation Dist.	2017-03
1	6-18-1920	IR	37	1W	16BC	SWNW	0	NA	300	5.00	Medford Irrigation Dist.	2017-04
1	6-18-1920	IR	37	2W	24CC	NWNE	0	NA	1600	2.30	Medford Irrigation Dist.	2017-04
1	6-18-1920	IR	37	2W	26AB	NE NW	0	NA	1300	1.20	medford Irrigation Dist.	2017-04
1	6-18-1920	IR	37	2W	22	NENE	0	NA	201	1.50	Alcarater Cortez	2017-05B
										RECEIVED BY OWRD		
										DEC 26 2017		
										SALEM, OR		
TOTAL:									20.50			

.....

.....

.....

.....

.....

.....

.....

T 12805

Certificate Number or other identifying number: P-4951

TABLE II. - PROPOSED PLACE OF USE												
POD/ POA #	PRIORITY DATE	USE	LEGAL DESCRIPTION							ACRES	USER NAME	DINN
			TWP	RNG	SEC	QQ	DLC	GOV'T LOT	TAX LOT			
1	6-18-1920	IR	38	1W	15C	SWNE	0	NA	200	3.00	Davis	2017-01
1	6-18-1920	IR	38	1W	150B	NWNE	0	NA	400	1.50	Siharath	2017-02
1	6-18-1920	IR	37	2W	26B	SWSW	0	NA	102	6.00	Breeze Capital Mangt.	2017-03
1	6-18-1920	IR	36	1E	05	NWNE	0	NA	2800	5.00	Drewsen	2017-04
1	6-18-1920	IR	37	2W	22	NWNE	0	NA	301	3.50	Alcauter/Cortez	2017-05
1	6-18-1920	IR	37	2W	22	NWNE	0	NA	301	1.50	Alcauter/Cortez	2017-05
											RECEIVED BY OWRD	
											DEC 26 2017	
											SALEM, OR	
										TOTAL:	20.50	



RECEIVED BY OWRD

District Permanent Water Right Transfer Application

DEC 26 2017

Supplemental Form A

SALEM, OR

DESCRIPTION OF PROPOSED CHANGE(S) TO A WATER RIGHT

List only one water right per page. A separate Supplemental Form A must be completed for each certificate, permit, decree, or other right involved in the proposed transfer.

Attach additional copies of Supplemental Form A as needed to describe other certificates, permits, decrees or other rights involved in this transfer.

1. CURRENT WATER RIGHT INFORMATION

Water Right Subject to Transfer (check and complete one of the following):

<input checked="" type="checkbox"/> Certificated Right	83381	
	Certificate Number	
<input type="checkbox"/> Adjudicated, Non-certificated Right	Name of Decree	Page Number
<input type="checkbox"/> Permit for which Proof has been Approved	-	-
	Permit Number	Date Claim of Beneficial Use Submitted
<input type="checkbox"/> Transferred Right for which Proof has been Filed	-	-
	Previous Transfer Number	Date Claim of Beneficial Use Submitted
<input type="checkbox"/> Permit for Supplemental Irrigation	-	-
	Permit Number	

- Name on Permit, Certificate, or Decree: Medford Irrigation District
- Priority Date(s): 7-23-1909

If there are **multiple Priority Dates** identified on the water right, any information provided in Supplemental Form A of this application must identify which priority date is associated with each of the authorized points of diversion or appropriation and places of use.

Source(s) of Water to be Affected by Transfer: North + South Forks of Little Butte Creek
Tributary to: Rogue River

- Are there **other water rights**, Permits or Ground Water Registrations associated with this land?
 Yes No

If "Yes", what are the Permit, Registration or Certificate Numbers? _____

83728 P-4951
83383, 80578

Any "layered" water use or a right that is supplemental to a primary right proposed for transfer **must be included in the transfer or be cancelled.**

Certificate Number or other identifying number: 83381

The following information must be provided only for those points of diversion or appropriation that are involved in the transfer.

If a point of diversion or appropriation is not numbered on the decree or water right certificate or permit, assign it a unique number in the following table (e.g. POD #1 or POA(well) #1). Use the number to refer to the point of diversion or appropriation serving the place of use described in Tables I and II. Note: Permanent district transfers do not allow for a change in point of diversion or appropriation to serve the proposed place of use.

Government lot and donation land claim numbers must be included in the table below **only** if the information is reflected on the existing water right.

Location of Existing Authorized Point(s) of Diversion (POD) or Appropriation (POA):
(i.e., the allowed point(s) of diversion or appropriation listed on the water right for the "FROM" or "OFF" lands)

AUTHORIZED POINT(S) of DIVERSION (POD) or APPROPRIATION (POA)							
POD# or POA#	TWP	RNG	SEC	QQ	DLC	GOV'T LOT	MEASURED DISTANCES
1	36	1E	08	SW/SW	0	NA	
1	36	2E	20	SE/NE	0	NA	40 ft. North + 620 ft. West from the E 1/4
1	36	2E	29	NE/SE	0	NA	Corner of Section 20
							780 ft. south + 400 ft. West from
							the E 1/4 corner of Sec. 29

RECEIVED BY OWRD

DEC 26 2017

SALEM, OR

I 12805

▪ Certificate Number or other identifying number: 83381

DEC 26 2017

Provided the district filed notice of a change in place of use pursuant to OAR 690-385-4100, reference the District Internal Notice Number (DINN) used to describe the change(s) to be made permanent by this transfer.

SALEM, OR

Government lot (GOV'T LOT) and donation land claim numbers (DLC) must be included in the tables below **only** if the information is reflected on the existing water right.

TABLE I. - AUTHORIZED PLACE OF USE

POD# or POA#	PRIORITY DATE	USE	LEGAL DESCRIPTION							ACRES	USER NAME	DINN
			TWP	RNG	SEC	QQ	DLC	GOV'T LOT	TAX LOT			
1	7-23-1909	IR	37	2W	23DD	SESE	0	NA	601	1.70	Medford Irrigation Dist	2017-01
1	7-23-1909	IR	37	2W	23DD	SESE	0	NA	600	.50	Medford Irrigation Dist	2017-01
1	7-23-1909	IR	38	2W	01BD	SENE	0	NA	5100	.30	Medford Irrigation Dist	2017-01
1	7-23-1909	IR	37	2W	05D	SESW	0	NA	2703	.50	Medford Irrigation Dist	2017-01
1	7-23-1909	IR	38	2W	01BD	SENE	0	NA	6600	.10	Medford Irrigation Dist	2017-02
1	7-23-1909	IR	37	2W	26DB	NWNE	0	NA	900	1.40	Medford Irrigation Dist	2017-02
1	7-23-1909	IR	37	2W	26B	SESE	0	NA	1400	3.40	Medford Irrigation Dist	2017-03
1	7-23-1909	IR	37	2W	05D	SWSE	0	NA	2703	1.00	Medford Irrigation Dist	2017-03
1	7-23-1909	IR	37	2W	25CC	SWSW	0	NA	5400	.60	Medford Irrigation Dist	2017-03
1	7-23-1909	IR	37	2W	35AA	NENE	0	NA	3000	1.00	Medford Irrigation Dist	2017-03
1	7-23-1909	IR	37	1W	16BC	SWNW	0	NA	300	5.00	City of Medford / MTD	2017-04
1	7-23-1909	IR	37	2W	24CC	NWNE	0	NA	1600	2.30	Medford Irrigation Dist	2017-05
1	7-23-1909	IR	37	2W	26AB	NENW	0	NA	1300	1.20	Medford Irrigation Dist	2017-05
1	7-23-1909	IR	37	2W	22	NENE	0	NA	201	1.50	Alcauter	2017-05B
TOTAL:										20.50		

▪ Certificate Number or other identifying number: 83381

T 12805

TABLE II. - PROPOSED PLACE OF USE												
POD / POA #	PRIORITY DATE	USE	LEGAL DESCRIPTION						ACRES	USER NAME	DINN	
			TWP	RNG	SEC	QQ	DLC	GOV'T LOT				TAX LOT
1	7-23-1909	IR	38	1W	15C	SNE	0	NA	200	3.00	Davis	2017-01
1	7-23-1909	IR	38	1W	15DB	NWNE	0	NA	400	1.50	Siharath	2017-02
1	7-23-1909	IR	37	2W	26B	SNSW	0	NA	102	6.00	Breeze Capital Mngt.	2017-3
1	7-23-1909	IR	36	1E	05	NWNE	0	NA	2800	5.00	Drewsen	2017-04
1	7-23-1909	IR	37	2W	22	NWNE	0	NA	301	3.50	Alcauter	2017-05
1	7-23-1909	IR	37	2W	22	NWNE	0	NA	301	1.50	Alcauter	2017-05
									TOTAL:	20.50		

RECEIVED BY OWRD

DEC 26 2017

SALEM, OR



District Permanent Water Right Transfer Application

Supplemental Form A

DESCRIPTION OF PROPOSED CHANGE(S) TO A WATER RIGHT

List only one water right per page. A separate Supplemental Form A must be completed for each certificate, permit, decree, or other right involved in the proposed transfer.

Attach additional copies of Supplemental Form A as needed to describe other certificates, permits, decrees or other rights involved in this transfer.

RECEIVED BY OWRD

DEC 26 2017

1. CURRENT WATER RIGHT INFORMATION

Water Right Subject to Transfer (check and complete one of the following):

SALEM, OR

<input checked="" type="checkbox"/> Certificated Right	<u>83728</u>	Certificate Number
<input type="checkbox"/> Adjudicated, Non-certificated Right	_____	Name of Decree
<input type="checkbox"/> Permit for which Proof has been Approved	-	Permit Number
<input type="checkbox"/> Transferred Right for which Proof has been Filed	-	Previous Transfer Number
<input type="checkbox"/> Permit for Supplemental Irrigation	-	Permit Number

- Name on Permit, Certificate, or Decree: Medford Irrigation District
- Priority Date(s): 6-8-1953

If there are **multiple Priority Dates** identified on the water right, any information provided in Supplemental Form A of this application must identify which priority date is associated with each of the authorized points of diversion or appropriation and places of use.

Source(s) of Water to be Affected by Transfer: Emigrant Lake, Howard Prairie, Hyatt Reservoir, plus.

Tributary to: Rogue River

- Are there **other water rights**, Permits or Ground Water Registrations associated with this land?
 - Yes
 - No

If "Yes", what are the Permit, Registration or Certificate Numbers? 83381, 83383, 80578, 7-4951

Any "layered" water use or a right that is supplemental to a primary right proposed for transfer **must be included in the transfer or be cancelled.**

1 12805

Certificate Number or other identifying number: **83728**

The following information must be provided only for those points of diversion or appropriation that are involved in the transfer.

If a point of diversion or appropriation is not numbered on the decree or water right certificate or permit, assign it a unique number in the following table (e.g. POD #1 or POA(well) #1). Use the number to refer to the point of diversion or appropriation serving the place of use described in Tables I and II. Note: Permanent district transfers do not allow for a change in point of diversion or appropriation to serve the proposed place of use.

Government lot and donation land claim numbers must be included in the table below **only** if the information is reflected on the existing water right.

Location of Existing Authorized Point(s) of Diversion (POD) or Appropriation (POA):
(i.e., the allowed point(s) of diversion or appropriation listed on the water right for the "FROM" or "OFF" lands)

AUTHORIZED POINT(S) of DIVERSION (POD) or APPROPRIATION (POA)							
POD# or POA#	TWP	RNG	SEC	QQ	DLC	GOV'T LOT	MEASURED DISTANCES
1	38	1W	23	SW/NE	0	NA	1500 feet North and 100 feet East from the SE corner of DLC 59.
							RECEIVED BY OWRD
							DEC 26 2017
							SALEM, OR

▪ Certificate Number or other identifying number: 83728

Provided the district filed notice of a change in place of use pursuant to OAR 690-385-4100, reference the District Internal Notice Number (DINN) used to describe the change(s) to be made permanent by this transfer.

Government lot (GOV'T LOT) and donation land claim numbers (DLC) must be included in the tables below **only** if the information is reflected on the existing water right.

TABLE I. - AUTHORIZED PLACE OF USE													
POD# or POA#	PRIORITY DATE	USE	LEGAL DESCRIPTION							ACRES	USER NAME	DINN	
			TWP	RNG	SEC	QQ	DLC	GOV'T LOT	TAX LOT				
1	6-8-1953	IR	37	2W	23DD	SE/SE	0	NA	601	1.70	Medford Irrigation Dist.	2017-01	
1	6-8-1953	IR	37	2W	23DD	SE/SE	0	NA	600	.50	Medford Irrigation Dist.	2017-01	
1	6-8-1953	IR	38	2W	01BD	SE/NW	0	NA	5100	.30	Medford Irrigation Dist.	2017-01	
1	6-8-1953	IR	37	2W	05D	SE/RW	0	NA	2703	.50	Medford Irrigation Dist.	2017-01	
1	6-8-1953	IR	37	2W	26AB	NW/NE	0	NA	900	1.40	Medford Irrigation Dist.	2017-02	
1	6-8-1953	IR	38	2W	01BD	SE/NW	0	NA	6600	.10	Medford Irrigation Dist.	2017-02	
1	6-8-1953	IR	37	2W	26B	SE/SE	0	NA	1400	3.40	Medford Irrigation Dist.	2017-03	
1	6-8-1953	IR	37	2W	05D	SW/SE	0	NA	2703	1.00	Medford Irrigation Dist.	2017-03	
1	6-8-1953	IR	37	2W	25C	SW/SW	0	NA	5400	.60	Medford Irrigation Dist.	2017-03	
1	6-8-1953	IR	37	2W	35AA	NE/NE	0	NA	3000	1.00	Medford Irrigation Dist.	2017-03	
1	6-8-1953	IR	37	2W	24CC	NW/NE	0	NA	1600	2.30	Medford Irrigation Dist.	2017-05	
1	6-8-1953	IR	37	2W	26AB	NE/NW	0	NA	1300	1.20	Medford Irrigation Dist.	2017-05	
1	6-8-1953	IR	37	2W	22	NE/NE	0	NA	201	1.50	ALC Alter	2017-05B	
TOTAL:											15.50		

RECEIVED BY OWRD

DEC 26 2017

SALEM, OR

113000

113000

The following information is for your information only. It is not intended to be used as a substitute for professional advice. The information is based on the information provided to us by the client and is subject to change without notice. The information is provided for your information only and is not intended to be used as a substitute for professional advice. The information is based on the information provided to us by the client and is subject to change without notice.

The following information is for your information only. It is not intended to be used as a substitute for professional advice. The information is based on the information provided to us by the client and is subject to change without notice. The information is provided for your information only and is not intended to be used as a substitute for professional advice. The information is based on the information provided to us by the client and is subject to change without notice.

The following information is for your information only. It is not intended to be used as a substitute for professional advice. The information is based on the information provided to us by the client and is subject to change without notice. The information is provided for your information only and is not intended to be used as a substitute for professional advice. The information is based on the information provided to us by the client and is subject to change without notice.

113000

▪ Certificate Number or other identifying number: 83728

TABLE II. – PROPOSED PLACE OF USE

POD/ POA #	PRIORITY DATE	USE	LEGAL DESCRIPTION							ACRES	USER NAME	DINN
			TWP	RNG	SEC	QQ	DLC	GOV'T LOT	TAX LOT			
1	6-8-1953	IR	38	1W	15C	SW/NE	0	NA	200	3.00	DAVIS	2017-01
1	6-8-1953	IR	38	1W	15D	NW/NE	0	NA	400	1.50	Siharath	2017-02
1	6-8-1953	IR	37	2W	26B	SW/SW	0	NA	102	6.00	Breeze Capital Mngmt.	2017-03
1	6-8-1953	IR	36	1E	05	NW/NE	0	NA	2800	5.00	Drewsen	2017-04
1	6-8-1953	IR	37	2W	22	NW/NE	0	NA	301	3.50	Alcauter	2017-05
1	6-8-1953	IR	37	2W	22	NW/NE	0	NA	301	1.50	Alcauter	2017-05B
RECEIVED BY OWRD												
DEC 26 2017												
SALEM, OR												
TOTAL:										20.50		

Vertical column of text, possibly a list or index, containing various entries and numbers.

Vertical text on the right side of the page.



District Permanent Water Right Transfer Application Supplemental Form A

DESCRIPTION OF PROPOSED CHANGE(S) TO A WATER RIGHT

List only one water right per page. **A separate Supplemental Form A must be completed for each** certificate, permit, decree, or other right involved in the proposed transfer.

Attach additional copies of Supplemental Form A as needed to describe other certificates, permits, decrees or other rights involved in this transfer.

RECEIVED BY OWRD

1. CURRENT WATER RIGHT INFORMATION

Water Right Subject to Transfer (check and complete one of the following):

DEC 26 2017

<input checked="" type="checkbox"/>	Certificated Right	<u>83383</u>	
		Certificate Number	SALEM, OR
<input type="checkbox"/>	Adjudicated, Non-certificated Right	Name of Decree	Page Number
<input type="checkbox"/>	Permit for which Proof has been Approved	-	Date Claim of Beneficial Use Submitted
<input type="checkbox"/>	Transferred Right for which Proof has been Filed	-	Date Claim of Beneficial Use Submitted
<input type="checkbox"/>	Permit for Supplemental Irrigation	-	Permit Number

- Name on Permit, Certificate, or Decree: Medford Irrigation District
- Priority Date(s): 3-31-1910

If there are **multiple Priority Dates** identified on the water right, any information provided in Supplemental Form A of this application must identify which priority date is associated with each of the authorized points of diversion or appropriation and places of use.

Source(s) of Water to be Affected by Transfer: Four Mile Reservoir, Fish Lake Reservoir

Tributary to: Rogue River

- Are there **other water rights**, Permits or Ground Water Registrations associated with this land?
 - Yes No

If "Yes", what are the Permit, Registration or Certificate Numbers? 83381, 83728, 80578, P-4951

Any "layered" water use or a right that is supplemental to a primary right proposed for transfer **must be included in the transfer or be cancelled.**

▪ Certificate Number or other identifying number: **83883**

The following information must be provided only for those points of diversion or appropriation that are involved in the transfer.

If a point of diversion or appropriation is not numbered on the decree or water right certificate or permit, assign it a unique number in the following table (e.g. POD #1 or POA(well) #1). Use the number to refer to the point of diversion or appropriation serving the place of use described in Tables I and II. Note: Permanent district transfers do not allow for a change in point of diversion or appropriation to serve the proposed place of use.

Government lot and donation land claim numbers must be included in the table below **only** if the information is reflected on the existing water right.

Location of Existing Authorized Point(s) of Diversion (POD) or Appropriation (POA):
(i.e., the allowed point(s) of diversion or appropriation listed on the water right for the "FROM" or "OFF" lands)

AUTHORIZED POINT(S) of DIVERSION (POD) or APPROPRIATION (POA)							
POD# or POA#	TWP	RNG	SEC	QQ	DLC	GOV'T LOT	MEASURED DISTANCES
1	36	2E	08	SW/SW	0	NA	
1	36	2E	20	SE/NE	0	NA	40 feet North and 620 feet West from the E 1/4 corner of Section 20.
1	36	5E	09	SW/NW	0	NA	3600 feet North and 4200 feet East from the SW corner of section 09.
1	37	4E	04	SE/SE	0	NA	4000 feet South and 600 feet East from the NE corner of Section 04.

RECEIVED BY OWRD
DEC 26 2017
SALEM, OR

▪ Certificate Number or other identifying number: **83383**

Provided the district filed notice of a change in place of use pursuant to OAR 690-385-4100, reference the District Internal Notice Number (DINN) used to describe the change(s) to be made permanent by this transfer.

Government lot (GOV'T LOT) and donation land claim numbers (DLC) must be included in the tables below **only** if the information is reflected on the existing water right.

T 12805

TABLE I. - AUTHORIZED PLACE OF USE

POD# or POA#	PRIORITY DATE	USE	LEGAL DESCRIPTION							ACRES	USER NAME	DINN
			TWP	RNG	SEC	QQ	DLC	GOV'T LOT	TAX LOT			
1	3-31-1910	IR	37	2W	23DD	SE/SE	0	NA	601	1.70	Medford Irrigation Dist.	2017-01
1	3-31-1910	IR	37	2W	23DD	SE/SE	0	NA	600	.50	Medford Irrigation Dist.	2017-01
1	3-31-1910	IR	38	2W	018D	SE/NW	0	NA	5100	.30	Medford Irrigation Dist.	2017-01
1	3-31-1910	IR	37	2W	05D	SE/SW	0	NA	2703	.50	Medford Irrigation Dist.	2017-01
1	3-31-1910	IR	38	2W	018D	SE/NW	0	NA	600	.10	Medford Irrigation Dist.	2017-02
1	3-31-1910	IR	37	2W	26AB	NW/NE	0	NA	900	1.40	Medford Irrigation Dist.	2017-02
1	3-31-1910	IR	37	2W	26B	SE/SE	0	NA	1400	3.40	Medford Irrigation Dist.	2017-03
1	3-31-1910	IR	37	2W	05D	SW/SE	0	NA	2703	1.00	Medford Irrigation Dist.	2017-03
1	3-31-1910	IR	37	2W	25CC	SW/SW	0	NA	5400	.60	Medford Irrigation Dist.	2017-03
1	3-31-1910	IR	37	2W	35AA	NE/NE	0	NA	3000	1.00	Medford Irrigation Dist.	2017-03
1	3-31-1910	IR	37	2W	168C	SW/NW	0	NA	300	5.00	Medford Irrigation Dist.	2017-04
1	3-31-1910	IR	37	2W	24CC	NW/NE	0	NA	1600	2.30	Medford Irrigation Dist.	2017-05
1	3-31-1910	IR	37	2W	26AB	NE/NW	0	NA	1300	1.20	Medford Irrigation Dist.	2017-05
1	3-31-1910	IR	37	2W	22	NE/NE	0	NA	201	1.50	Alcauter	2017-05B
TOTAL:										20.50		

RECEIVED BY OWRD

DEC 26 2017

SALEM, OR



District Permanent Water Right Transfer Application

Supplemental Form A

DESCRIPTION OF PROPOSED CHANGE(S) TO A WATER RIGHT

List only one water right per page. A separate Supplemental Form A must be completed for each certificate, permit, decree, or other right involved in the proposed transfer.

Attach additional copies of Supplemental Form A as needed to describe other certificates, permits, decrees or other rights involved in this transfer.

1. CURRENT WATER RIGHT INFORMATION

RECEIVED BY OWRD

Water Right Subject to Transfer (check and complete one of the following):

<input checked="" type="checkbox"/> Certificated Right	<u>80578</u> Certificate Number	<u>DEC 26 2017</u>
<input type="checkbox"/> Adjudicated, Non-certificated Right	_____ Name of Decree	<u>SALEM, OR</u> Page Number
<input type="checkbox"/> Permit for which Proof has been Approved	- Permit Number	_____ Date Claim of Beneficial Use Submitted
<input type="checkbox"/> Transferred Right for which Proof has been Filed	- Previous Transfer Number	_____ Date Claim of Beneficial Use Submitted
<input type="checkbox"/> Permit for Supplemental Irrigation	- Permit Number	

- Name on Permit, Certificate, or Decree: Medford Irrigation District
- Priority Date(s): 3-1-1915

If there are **multiple Priority Dates** identified on the water right, any information provided in Supplemental Form A of this application must identify which priority date is associated with each of the authorized points of diversion or appropriation and places of use.

Source(s) of Water to be Affected by Transfer: Bear Creek

Tributary to: Rogue River

- Are there **other water rights**, Permits or Ground Water Registrations associated with this land?
 Yes No

If "Yes", what are the Permit, Registration or Certificate Numbers? 83381, 83383, P-4951, 83728

Any "layered" water use or a right that is supplemental to a primary right proposed for transfer **must be included in the transfer or be cancelled.**

T 12805

▪ Certificate Number or other identifying number: 80578

The following information must be provided only for those points of diversion or appropriation that are involved in the transfer.

If a point of diversion or appropriation is not numbered on the decree or water right certificate or permit, assign it a unique number in the following table (e.g. POD #1 or POA(well) #1). Use the number to refer to the point of diversion or appropriation serving the place of use described in Tables I and II. Note: Permanent district transfers do not allow for a change in point of diversion or appropriation to serve the proposed place of use.

Government lot and donation land claim numbers must be included in the table below **only** if the information is reflected on the existing water right.

Location of Existing Authorized Point(s) of Diversion (POD) or Appropriation (POA):
 (i.e., the allowed point(s) of diversion or appropriation listed on the water right for the "FROM" or "OFF" lands)

AUTHORIZED POINT(S) of DIVERSION (POD) or APPROPRIATION (POA)							
POD# or POA#	TWP	RNG	SEC	QQ	DLC	GOV'T LOT	MEASURED DISTANCES
1	38	1W	23	SW/NE	0	NA	Phoenix Canal, 1500 feet North and 100 feet East from the SE Corner DLC 59, being with the SW/SE NE 1/4 Corner.

RECEIVED BY OWRD

DEC 26 2017

SALEM, OR

T 12805

▪ Certificate Number or other identifying number: 80578

Provided the district filed notice of a change in place of use pursuant to OAR 690-385-4100, reference the District Internal Notice Number (DINN) used to describe the change(s) to be made permanent by this transfer.

Government lot (GOV'T LOT) and donation land claim numbers (DLC) must be included in the tables below **only** if the information is reflected on the existing water right.

TABLE I. - AUTHORIZED PLACE OF USE												
POD# or POA#	PRIORITY DATE	USE	LEGAL DESCRIPTION							ACRES	USER NAME	DINN
			TWP	RNG	SEC	QQ	DLC	GOV'T LOT	TAX LOT			
1	3-1-1915	IR	37	2W	28DD	SE/SE	0	NA	601	1.70	Medford Irrigation Dist.	2017-01
1	3-1-1915	IR	37	2W	23DD	SE/SE	0	NA	600	.50	Medford Irrigation Dist.	2017-01
1	3-1-1915	IR	38	2W	01BD	SE/NW	0	NA	5100	.30	Medford Irrigation Dist.	2017-01
1	3-1-1915	IR	37	2W	05D	SE/SW	0	NA	2703	.50	Medford Irrigation Dist.	2017-01
1	3-1-1915	IR	37	2W	26AB	NW/NE	0	NA	900	1.40	Medford Irrigation Dist.	2017-02
1	3-1-1915	IR	38	2W	01BD	SE/NW	0	NA	6600	.10	Medford Irrigation Dist.	2017-02
1	3-1-1915	IR	37	2W	26B	SE/SE	0	NA	1400	3.40	Medford Irrigation Dist.	2017-03
1	3-1-1915	IR	37	2W	05D	SW/SE	0	NA	2703	1.00	Medford Irrigation Dist.	2017-03
1	3-1-1915	IR	37	2W	25CC	SW/SW	0	NA	5400	.60	Medford Irrigation Dist.	2017-03
1	3-1-1915	IR	37	2W	35AA	NE/NE	0	NA	3000	1.00	Medford Irrigation Dist.	2017-03
1	3-1-1915	IR	37	2W	24CC	NW/NE	0	NA	1600	2.30	Medford Irrigation Dist.	2017-05
1	3-1-1915	IR	37	2W	26AB	NE/NW	0	NA	1300	1.20	Medford Irrigation Dist.	2017-05
1	3-1-1915	IR	37	2W	22	NE/NE	0	NA	201	1.50	Medford Irrigation Dist.	2017-05B
											RECEIVED BY OWRD	
											DEC 26 2017	
											SALEM, OR	
TOTAL:										15.50		

[Faint, illegible text, possibly bleed-through from the reverse side of the page]

[Faint, illegible text]

[Faint, illegible text]

[Faint, illegible text]

Certificate Number or other identifying number: 80578

T 12805

TABLE II. - PROPOSED PLACE OF USE												
POD / POA #	PRIORITY DATE	USE	LEGAL DESCRIPTION							ACRES	USER NAME	DINN
			TWP	RNG	SEC	QQ	DLC	GOV'T LOT	TAX LOT			
1	3-1-1915	IR	38	1W	15C	SW/NE	0	NA	200	3.00	DAVIS	2017-01
1	3-1-1915	IR	38	1W	15DB	NW/NE	0	NA	400	1.50	Sharath	2017-02
1	3-1-1915	IR	37	2W	26B	SW/SW	0	NA	102	16.00	Breeze Capital Management	2017-03
1	3-1-1915	IR	37	2W	22	NW/NE	0	NA	301	3.50	Alcauter	2017-05
1	3-1-1915	IR	37	2W	22	NW/NE	0	NA	301	1.50	Alcauter	2017-05B
										TOTAL:	15.50	

RECEIVED BY JWRD
 DEC 26 2017
 SALEM, OR

(FOU)

381W15C/200 T-ON 3.0 ac. V. Davis T-2017-01

SW 1/4 NE 1/4

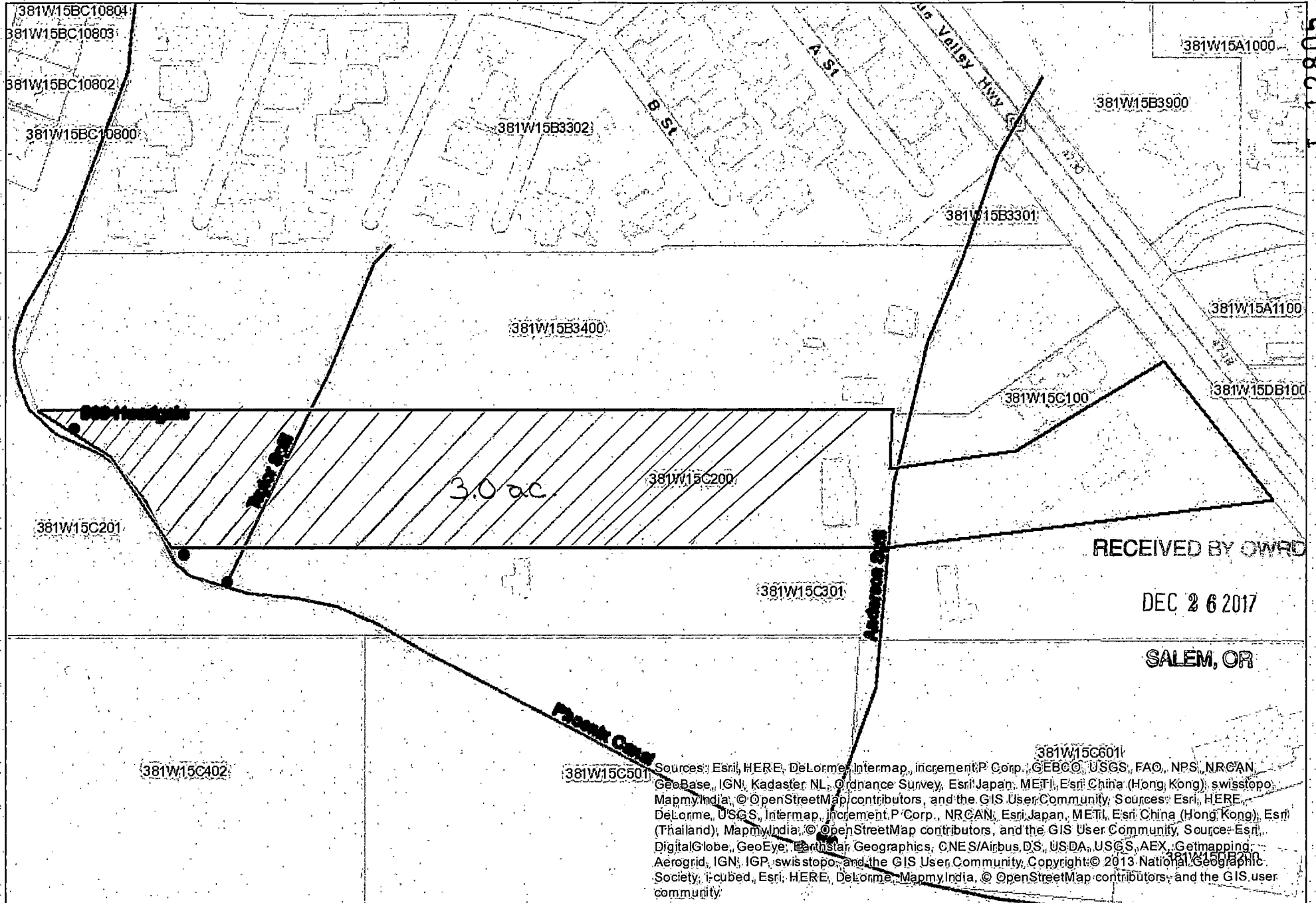

RECEIVED BY OWRD

DEC 26 2017

SALEM, OR

Sources: Esri, HERE, DeLorme, Intermap, increment P Corp., GEBCO, USGS, FAO, NPS, NRCAN, GeoBase, IGN, Kadaster NL, Ordnance Survey, Esri Japan, METI, Esri China (Hong Kong), swisstopo, MapmyIndia, © OpenStreetMap contributors, and the GIS User Community, Sources: Esri, HERE, DeLorme, USGS, Intermap, increment P Corp., NRCAN, Esri Japan, METI, Esri China (Hong Kong), Esri (Thailand), MapmyIndia, © OpenStreetMap contributors, and the GIS User Community, Source: Esri, DigitalGlobe, GeoEye, Earthstar Geographics, CNES/Airbus DS, USDA, USGS, AEX, Geomatics, Aerogrid, IGN, IGP, swisstopo, and the GIS User Community, Copyright: © 2013 National Geographic Society, i-cubed, Esri, HERE, DeLorme, MapmyIndia, © OpenStreetMap contributors, and the GIS user community.



Author: Patty Gray
 Organization: Medford Irrigation District

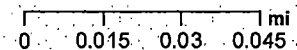

Date Created: July 12, 2016

12805

Authorized
OFF MAP

SE 1/4 SW 1/4

LAWSON 372W05D/2703 .50 ac. goes to Davis T-2015-01

Press down to start
and let go to finish

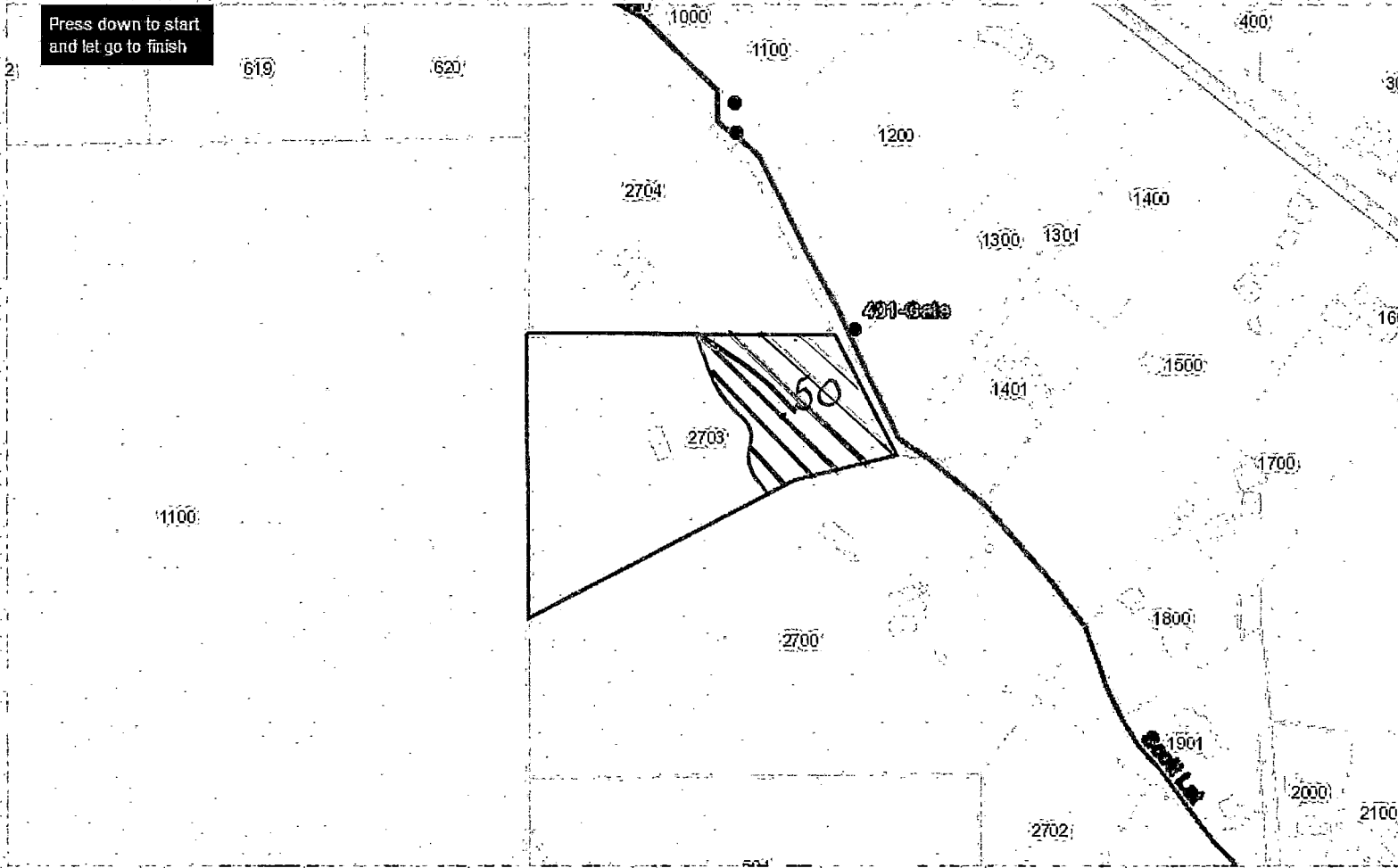

RECEIVED BY OWRD

DEC 26 2017

SALEM, OR

Authorized Place of Use

Horton

37-2W-23 DD SESE

Tax Lot 600 .50 A

Tax Lot 601 1.70 A

2.20 Total goes to Davis T-2017-01

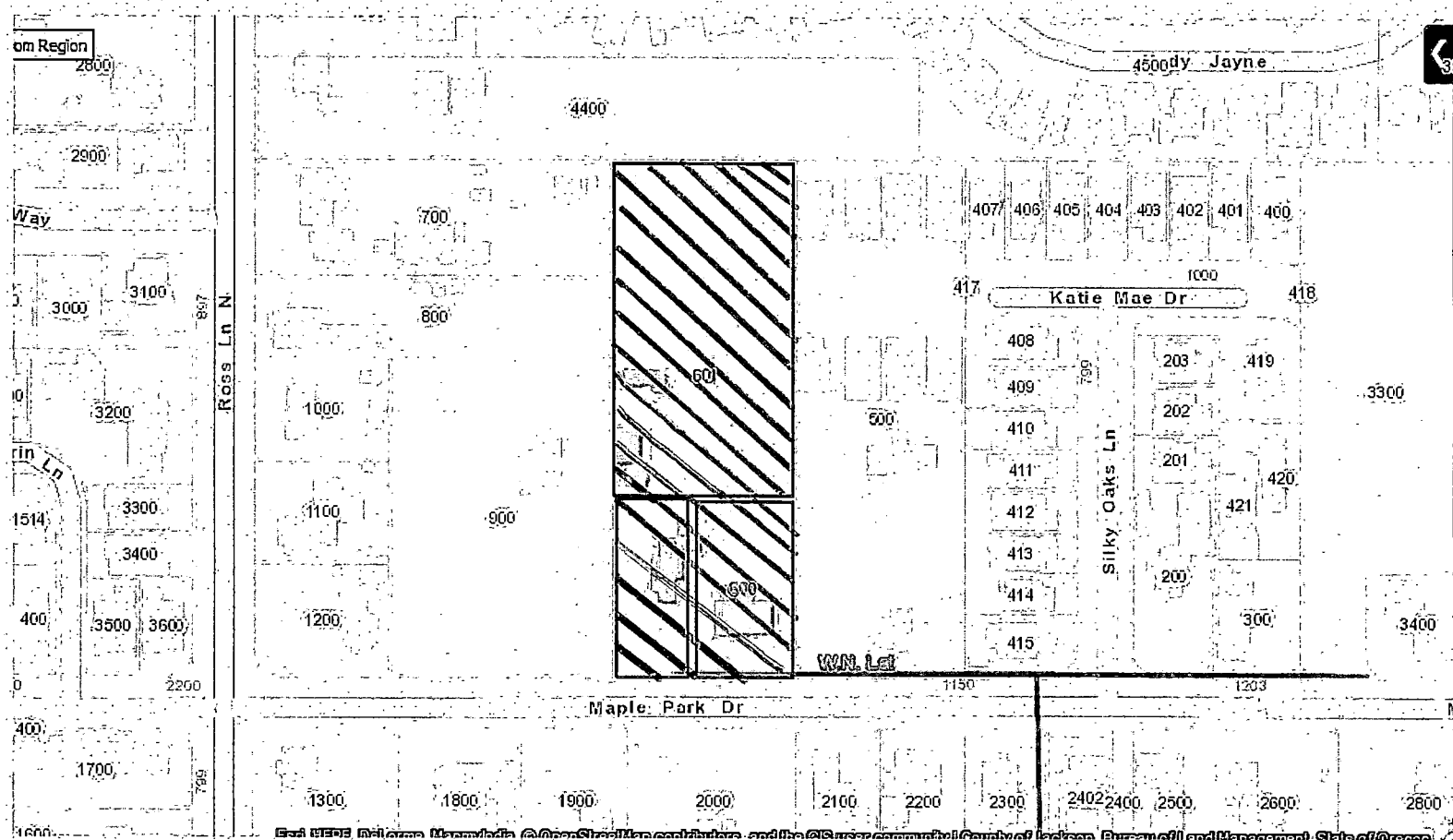

RECEIVED BY OWRD

DEC 26 2017

SALEM, OR

Authorized
(APU) OFF MAP

SE 1/4 NW 1/4

WIPF, 382W01 BD/5100 .30 ac. goes to Davis T-2017-01

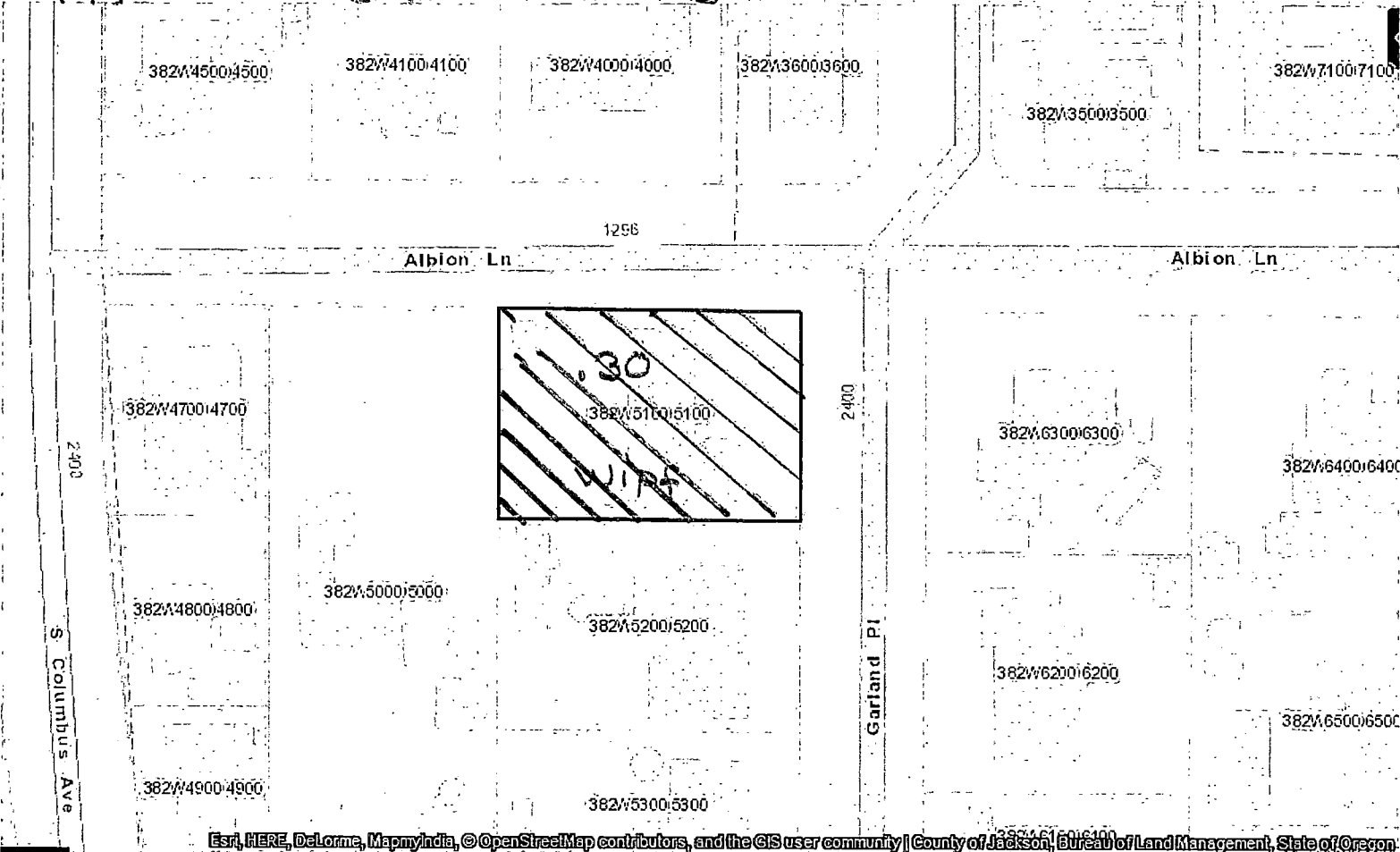

Esri, HERE, DeLorme, MapmyIndia, © OpenStreetMap contributors, and the GIS user community | County of Jackson, Bureau of Land Management, State of Oregon

.25
 .08

 .33

RECEIVED BY OWRD

DEC 26 2017

SALEM, OR

T-2017-02

NW¼ NE¼

Proposed
(PPU)

Siharath 381W15DB/400 1.5 ac. from Jordon .10 + McDonough 1.42

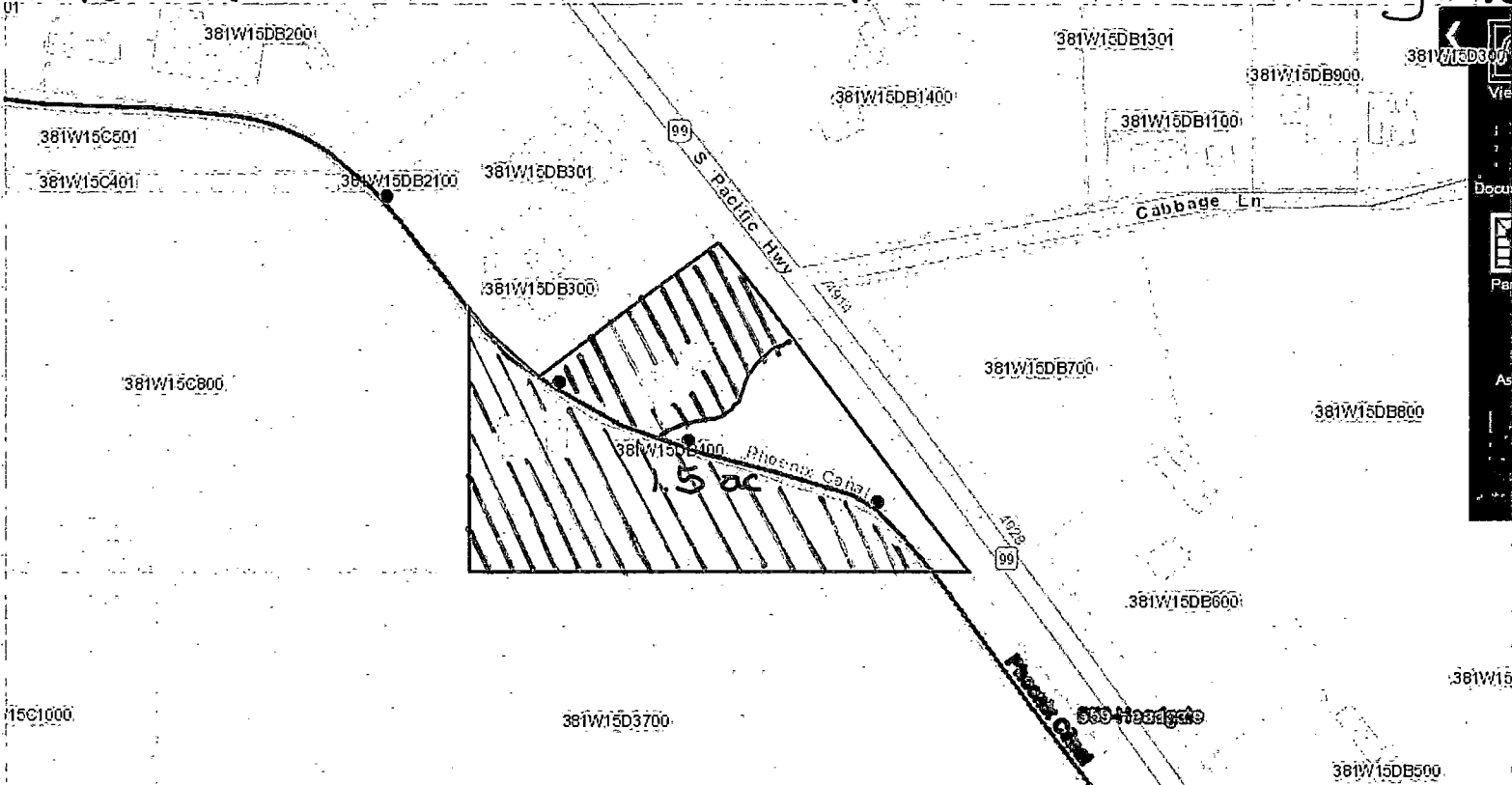

Esri, HERE, DeLorme, MapmyIndia, © OpenStreetMap contributors, and the GIS user community | Source: Esri, DigitalGlobe, GeoEye, Earthstar Geographics, CNES/Airbus DS, USDA, USGS, AeroGRID, IGN, and the GIS User Community | County of Jackson, Bureau of Land Management, State of Oregon (BEO, State of

(street, city, state) LAT: 42°15'51"N LON: 122°48'25"W Scale: 1" = 188'

RECEIVED BY OWRD

DEC 26 2017

SALEM, OR

T 12805

Authorized
(APU)

SE 1/4 NW 1/4

Jordan 382W01BD/6600.10ac. used in Siharath T-2017-02

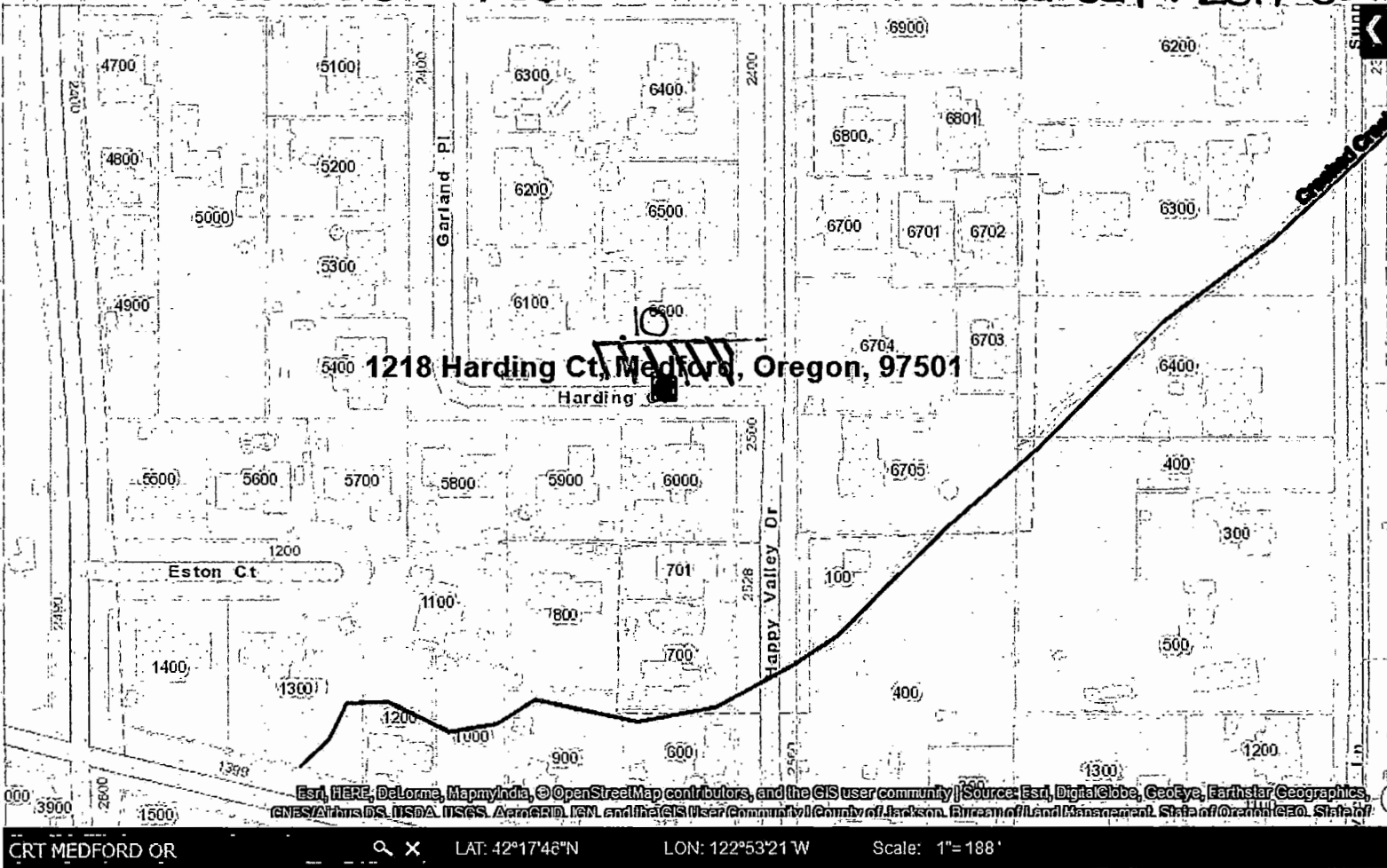

RECEIVED BY OWRD

DEC 26 2017

SALEM, OR

T 12805

Authorized
(APU)
McDonough

NW 1/4 NE 1/4

372W 26 AB/900 1.4 ac. used in siharath T-2017-02

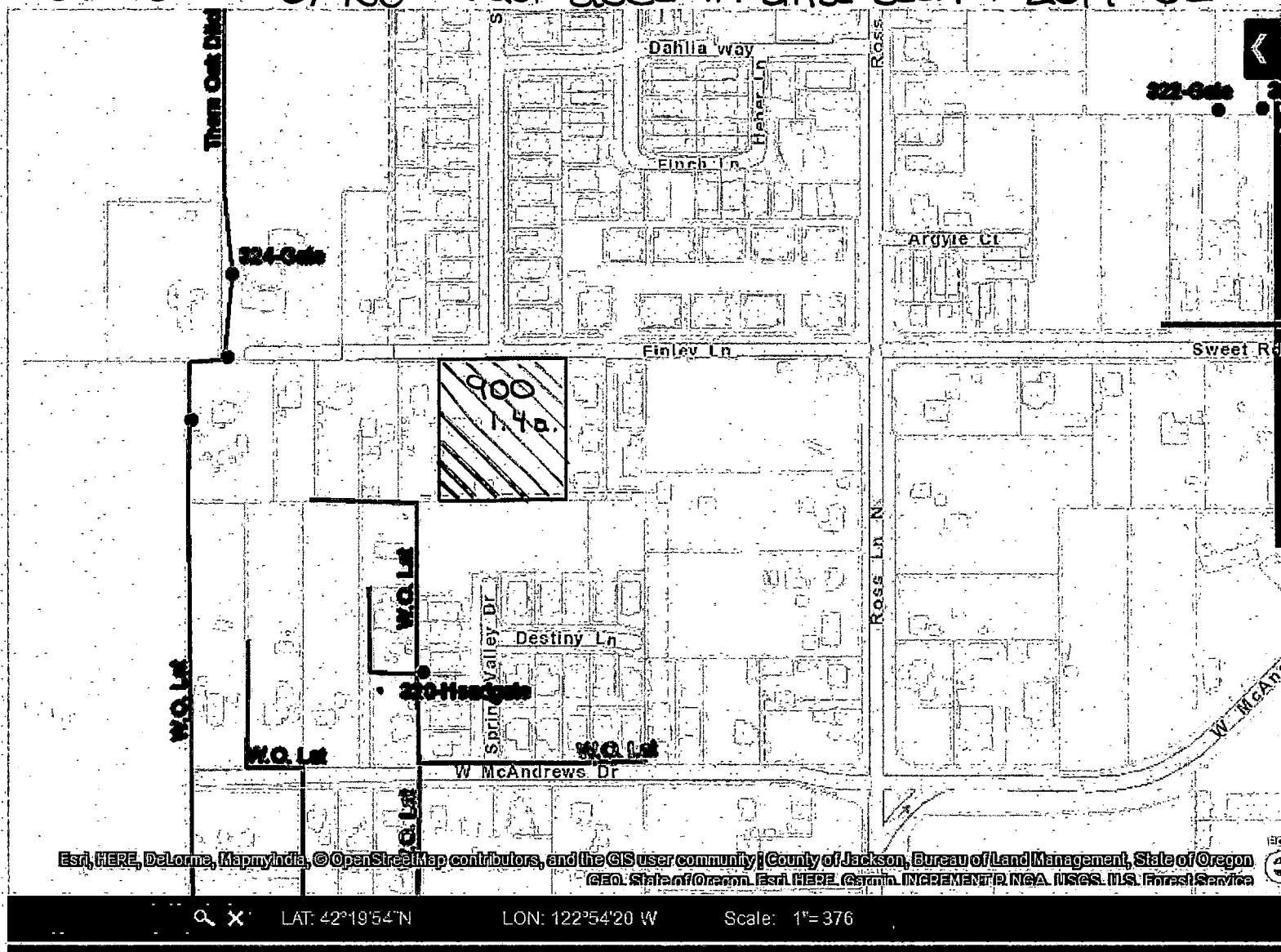

RECEIVED BY OWRD

DEC 26 2017

SALEM, OR

1 12805

T-2017-03

SW 1/4 SW 1/4

Proposed
(PPA)

Breeze 372W26B/102 6.0 ac. from Dietz 1.0 ac.

Eselin 7.0 ac.
Lawson 1.0 ac.
Wingler 3.4 ac.

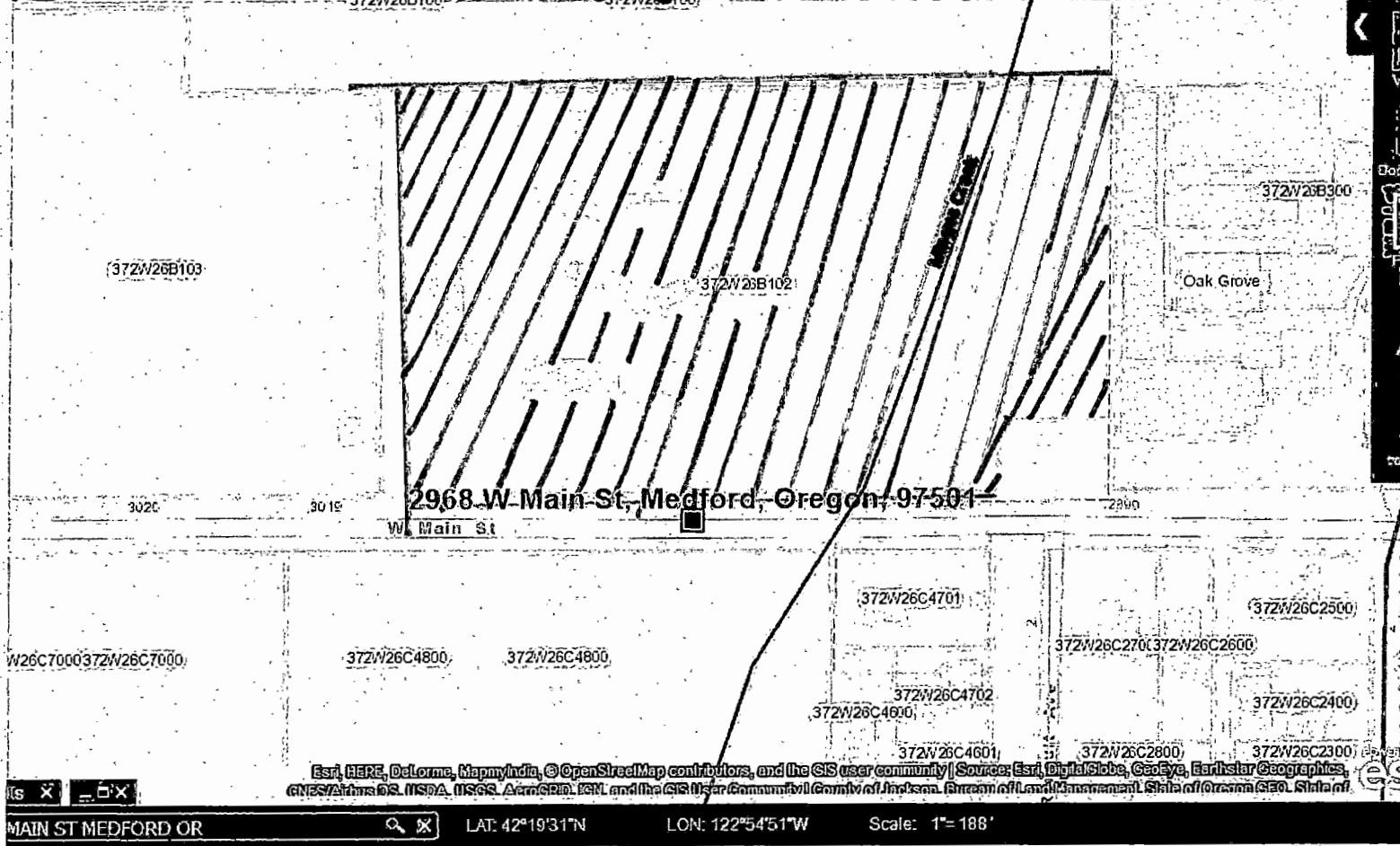

RECEIVED BY OWRD

DEC 26 2017

SALEM, OR

Authorized
(APU)

NE 1/4 NE 1/4

Dietz 37 2W 35 AA/3000 1.0 ac. used in Breeze T-2017-03

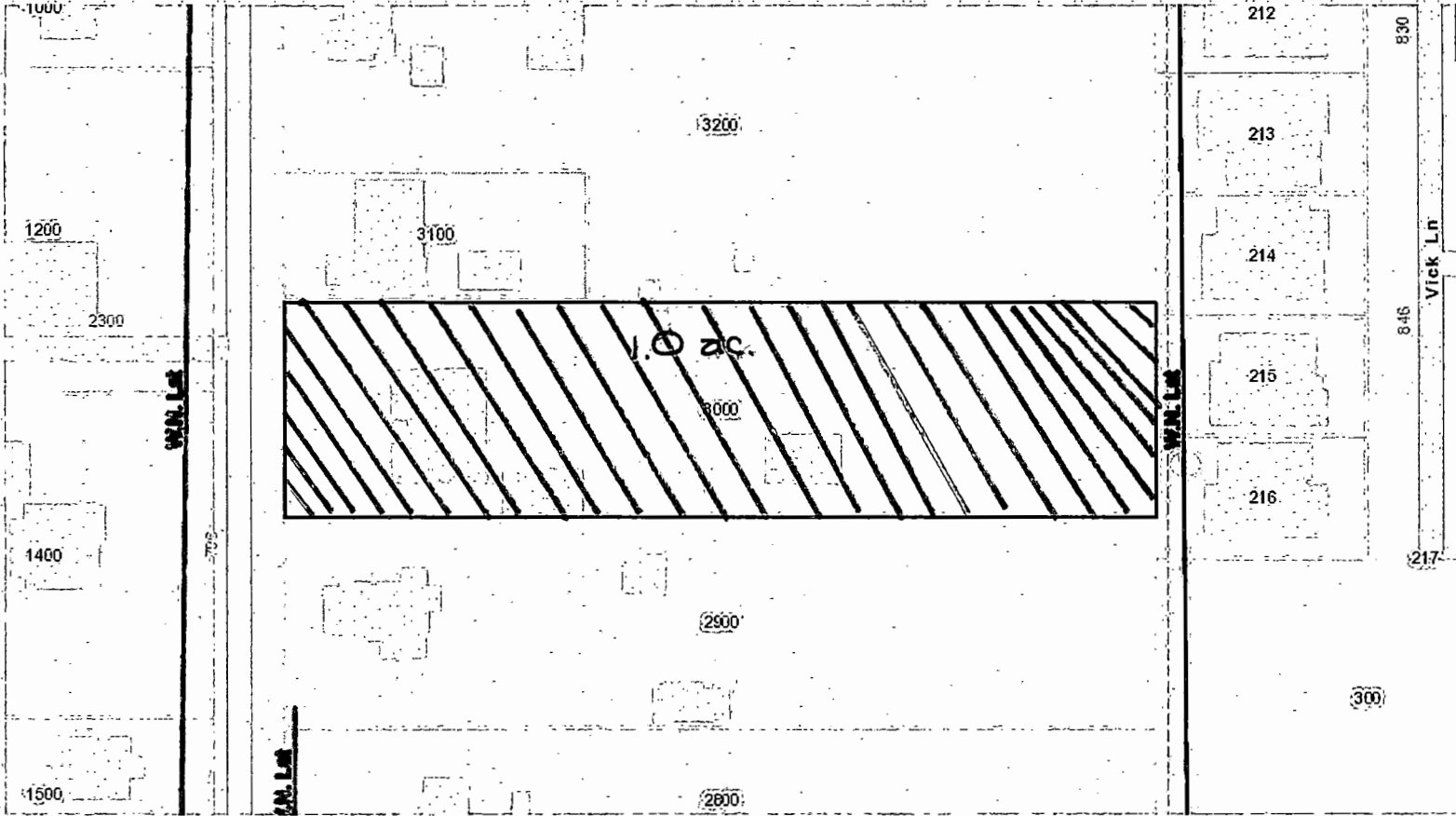

RECEIVED BY OWRD

DEC 26 2017

SALEM, OR

WINGLER 372W26B/1400 3.4 ac. goes to Breeze T-2017-03 SE 1/4 NW 1/4

Wingler 372W26B/1400 3.4 ac. goes to Breeze T-2017-03 SE 1/4 NW 1/4

Medford Irrigation District

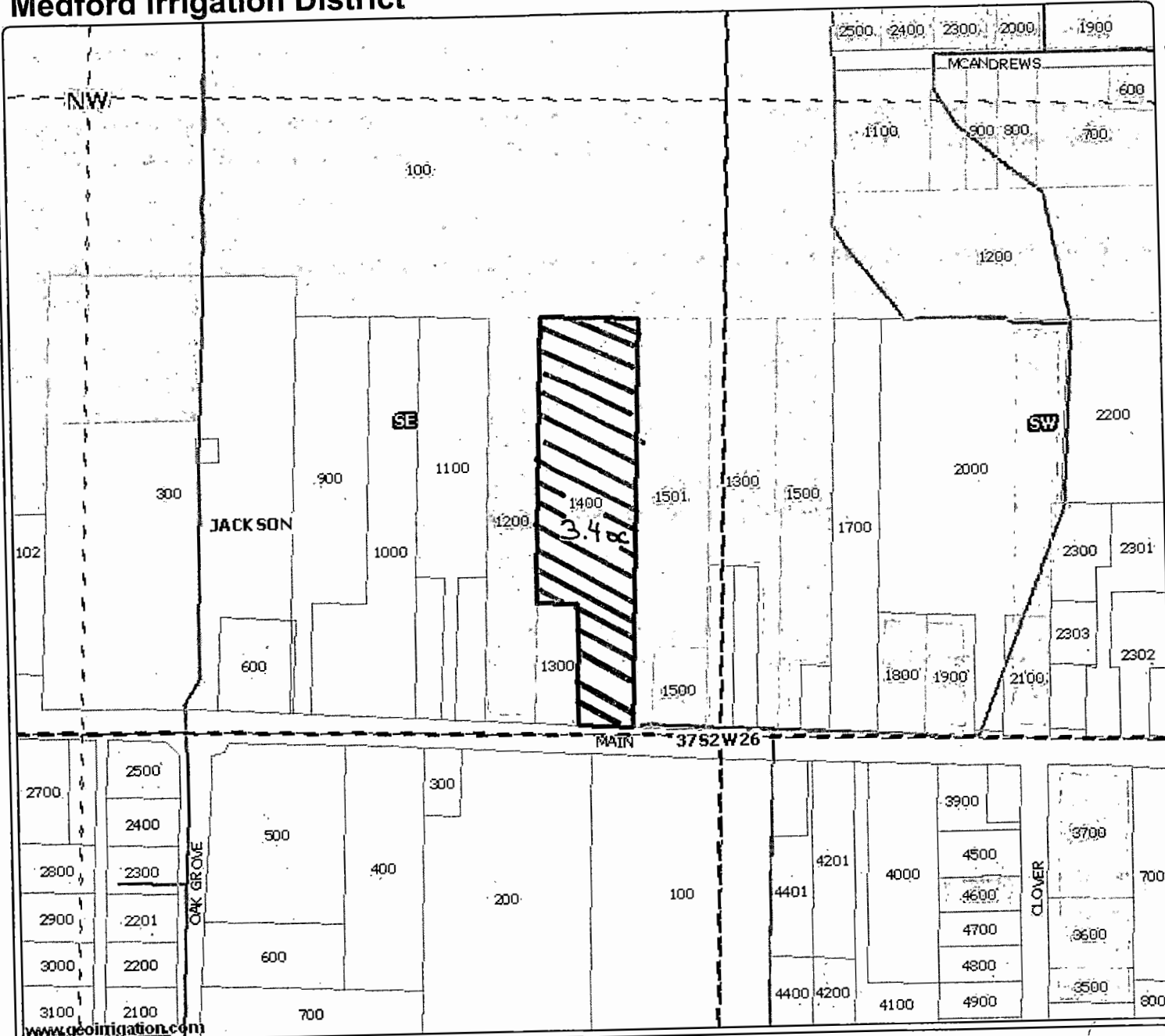

WEST MAIN
 WINGLER TOWNHOUSE
 AC 3.4

- District Boundary USBR
- County Boundary
- Road Labels
- Township Range
- Sections
- Section Labels
- Quarters
- Quarter Labels
- Quarter Quarters
- Quarter Quarters Labels
- Lot Labels
- Taxlots
- Rivers JACK CO
- Waterbodies JACK CO
- Irrigation Ditches JACK CO
- RVCOG Laterals
- Place of Use WORKING

RECEIVED BY OWRD

DEC 26 2017

SALEM, OR



Scale 1" = 300'
Created: 3/19/2007

www.geoirrigation.com

DISCLAIMER: This map is intended for display purposes only and is not intended for any legal representations. There are no warranties, expressed or implied, that accompany this product.

T 12805

Authorized
(APU)
Lawson

SE 1/4 SW 1/4

37 2605 D / 2703 1.0 ac. used in Breeze T-2017-03

Press down to start
and let go to finish

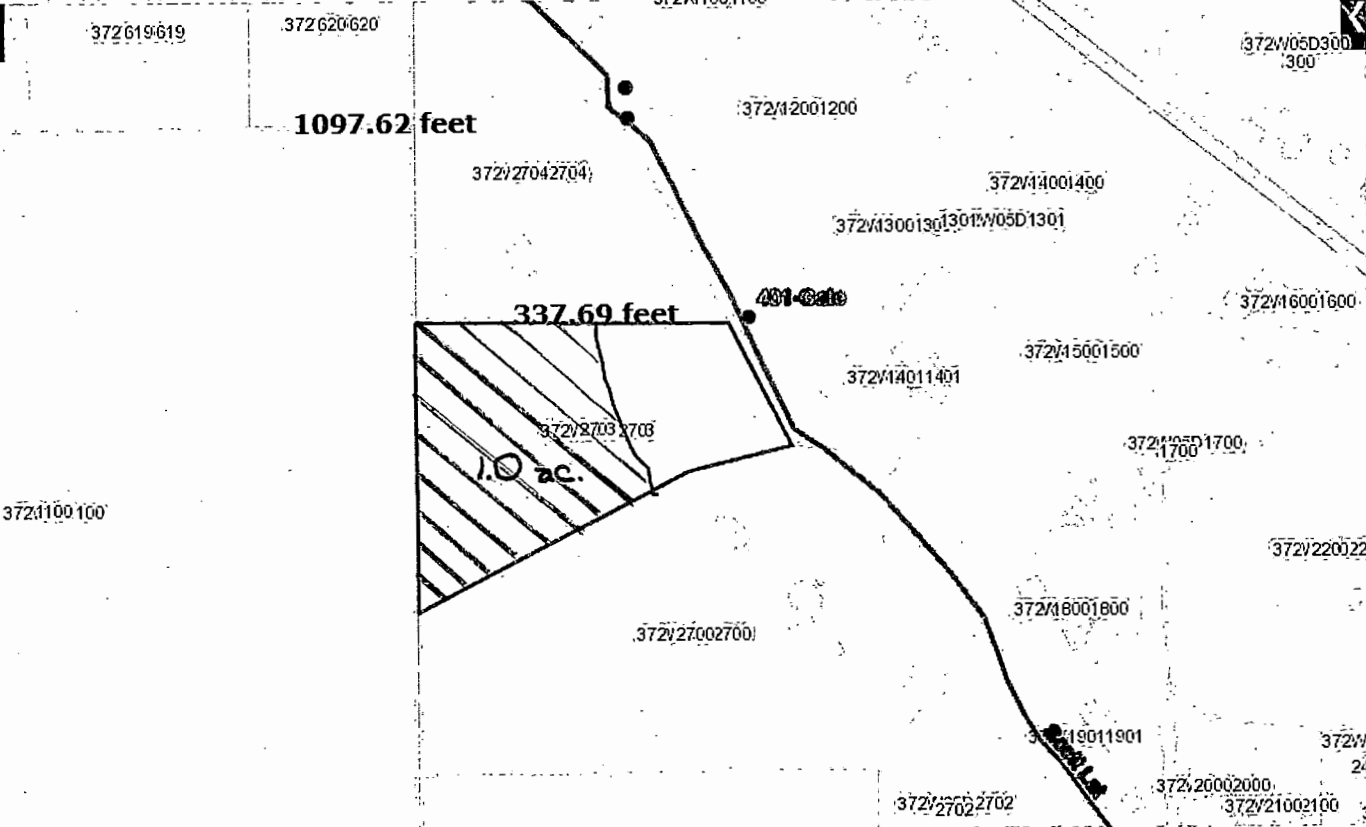

RECEIVED BY OWRD

DEC 26 2017

SALEM OR

T 12805

Eselin, 819 Cherry St., 372W25CC / 5400 T-Off .70 goes to Breeze T-2017-03 SW 1/4 SW 1/4

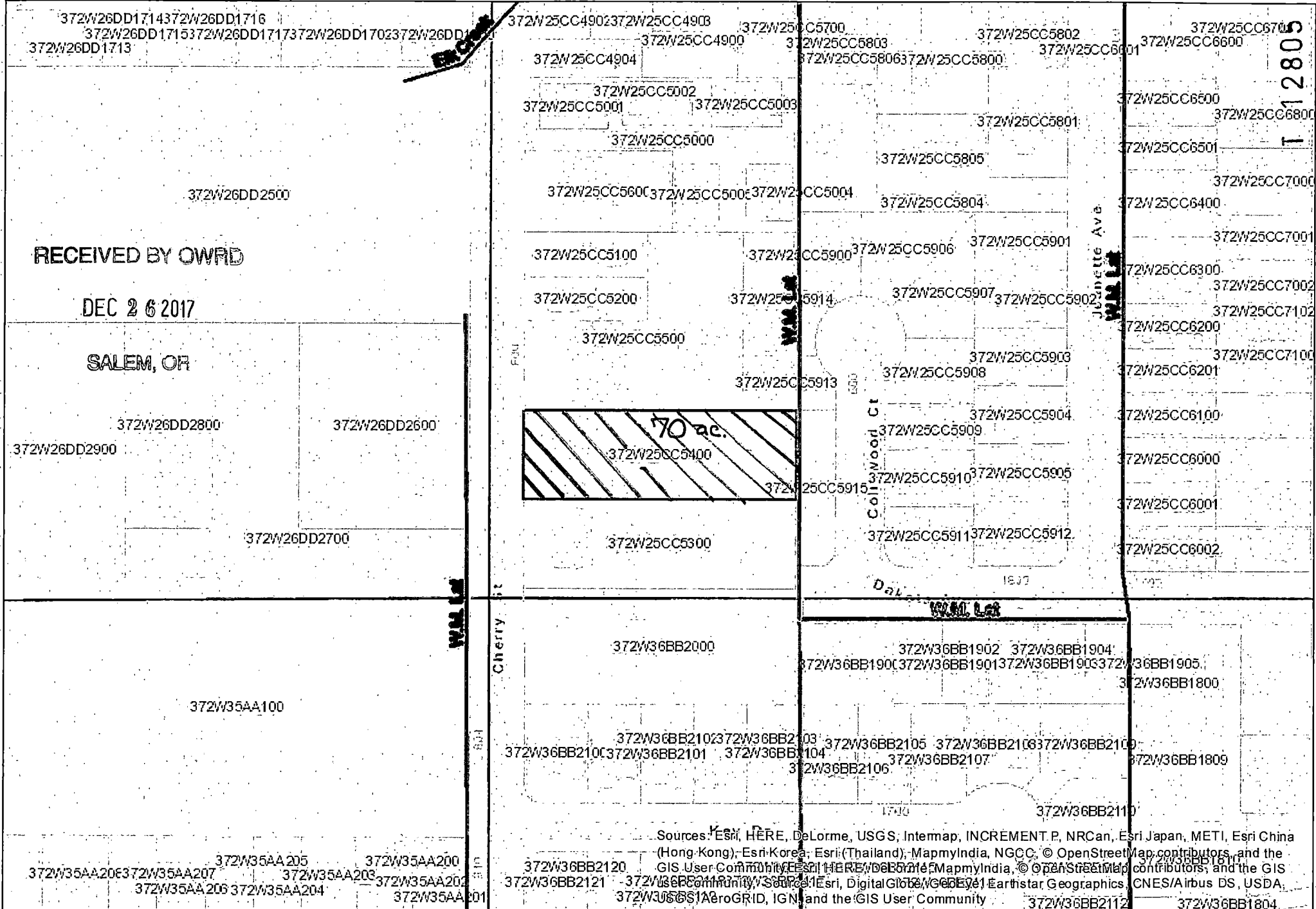

RECEIVED BY OWRD

DEC 26 2017

SALEM, OR

70 ac.
372W25CC5400

Sources: ESN, HERE, DeLorme, USGS, Intermap, INCREMENT.P, NRCAn, Esri Japan, METI, Esri China (Hong Kong), Esri Korea, Esri (Thailand), MapmyIndia, NGCC, © OpenStreetMap contributors, and the GIS User Community
 Esri, HERE, DeLorme, MapmyIndia, © OpenStreetMap contributors, and the GIS User Community
 Esri, DigitalGlobe, GeoEye, Earthstar Geographics, CNES/Airbus DS, USDA, AeroGRID, IGN, and the GIS User Community



Author: Patty Gray
 Organization: Medford Irrigation District

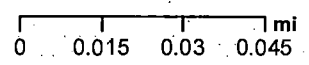

Date Created: February 23, 2017

NW¼ NE¼

Proposed T-2017-04
(PPU)

Drewsen 361E05/2800 5.0 ac. from 371W16Bc/300 5.0 ac. City of Medford

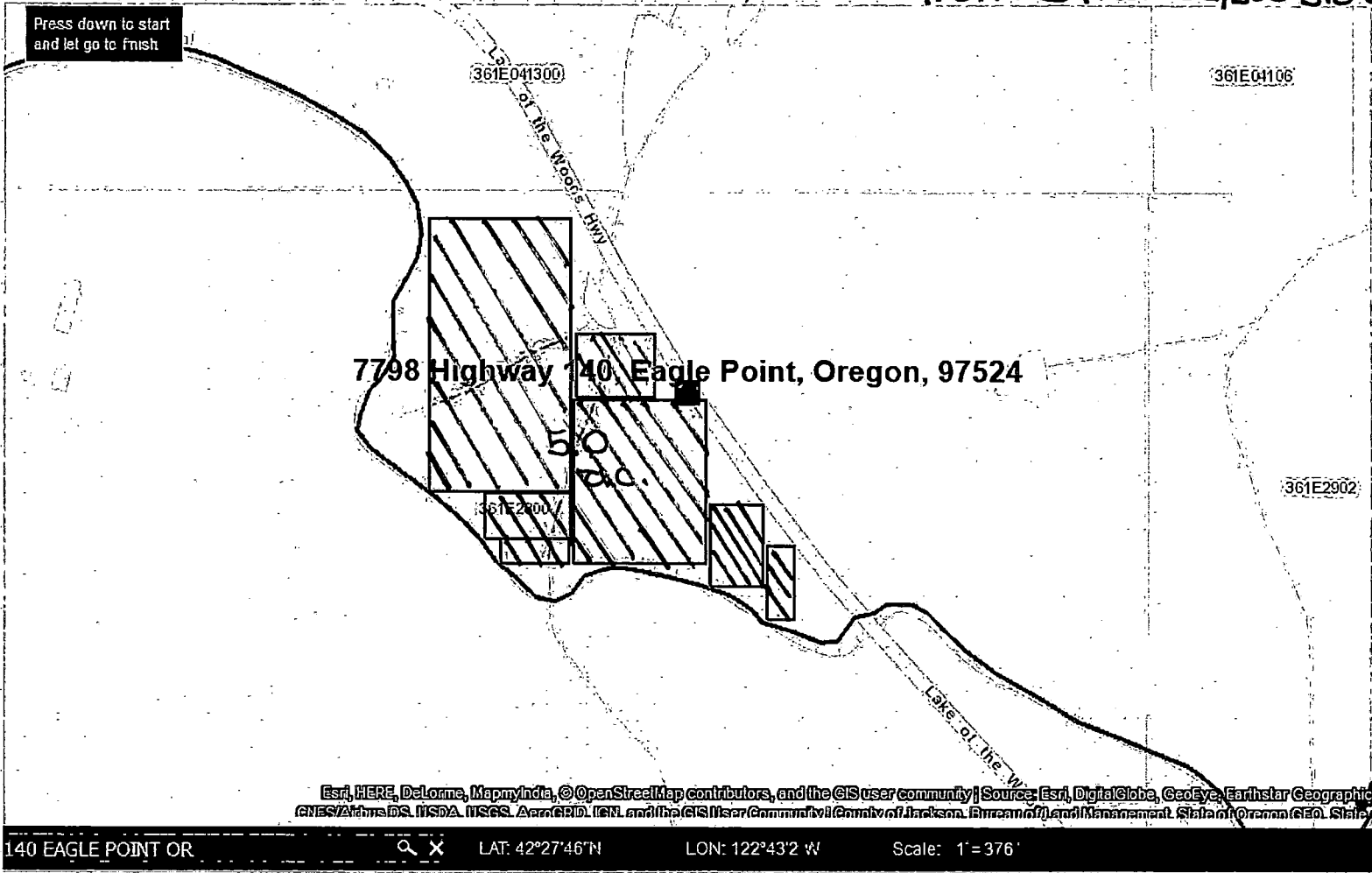

RECEIVED BY OWRD

DEC 26 2017

SALEM, OR

1 12805

Authorized
(APU)

SW 1/4 NW 1/4

City of Medford 371W16BC/300 5.0 ac. used in Draw sent 2/2017

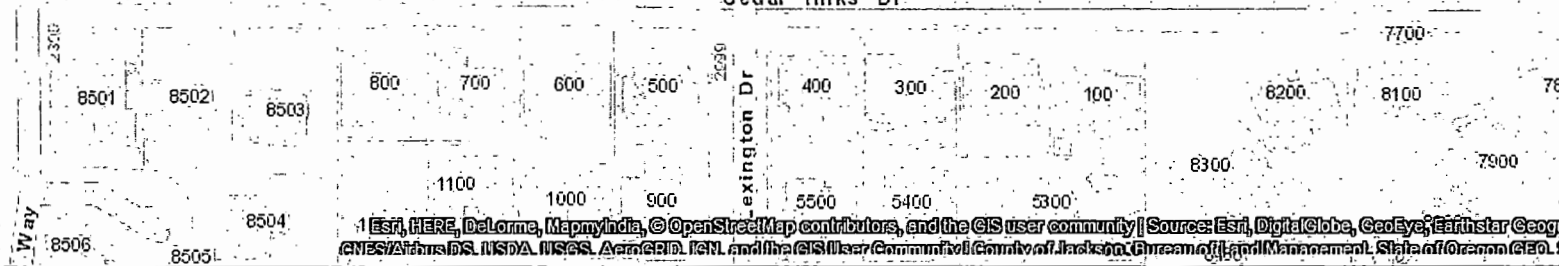
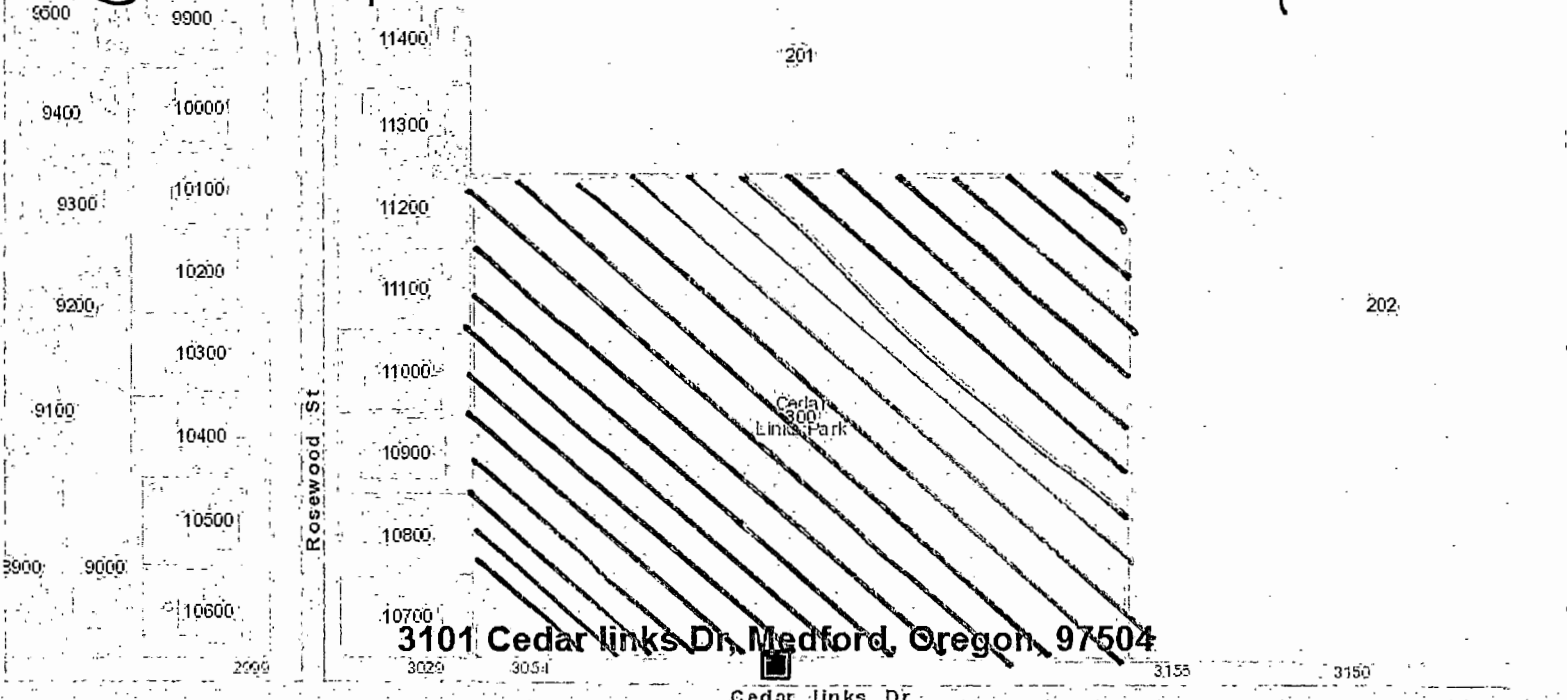

Esri, HERE, DeLorme, MapmyIndia, © OpenStreetMap contributors, and the GIS user community | Source: Esri, DigitalGlobe, GeoEye, Earthstar Geographics, CNES/Airbus DS, USDA, USGS, AeroGRID, IGN, and the GIS User Community | County of Jackson, Oregon, Bureau of Land Management, State of Oregon, © 2017

LINKS DR MEDFORD OR LAT: 42°21'16"N LON: 122°50'15"W Scale: 1"=188'

RECEIVED BY OWRD

DEC 26 2017

SALEM, OR

Proposed
(PPU)

NE 1/4 NE 1/4

Alcater 372W22/30 11.2 ac. from Giuliani T-2017-05

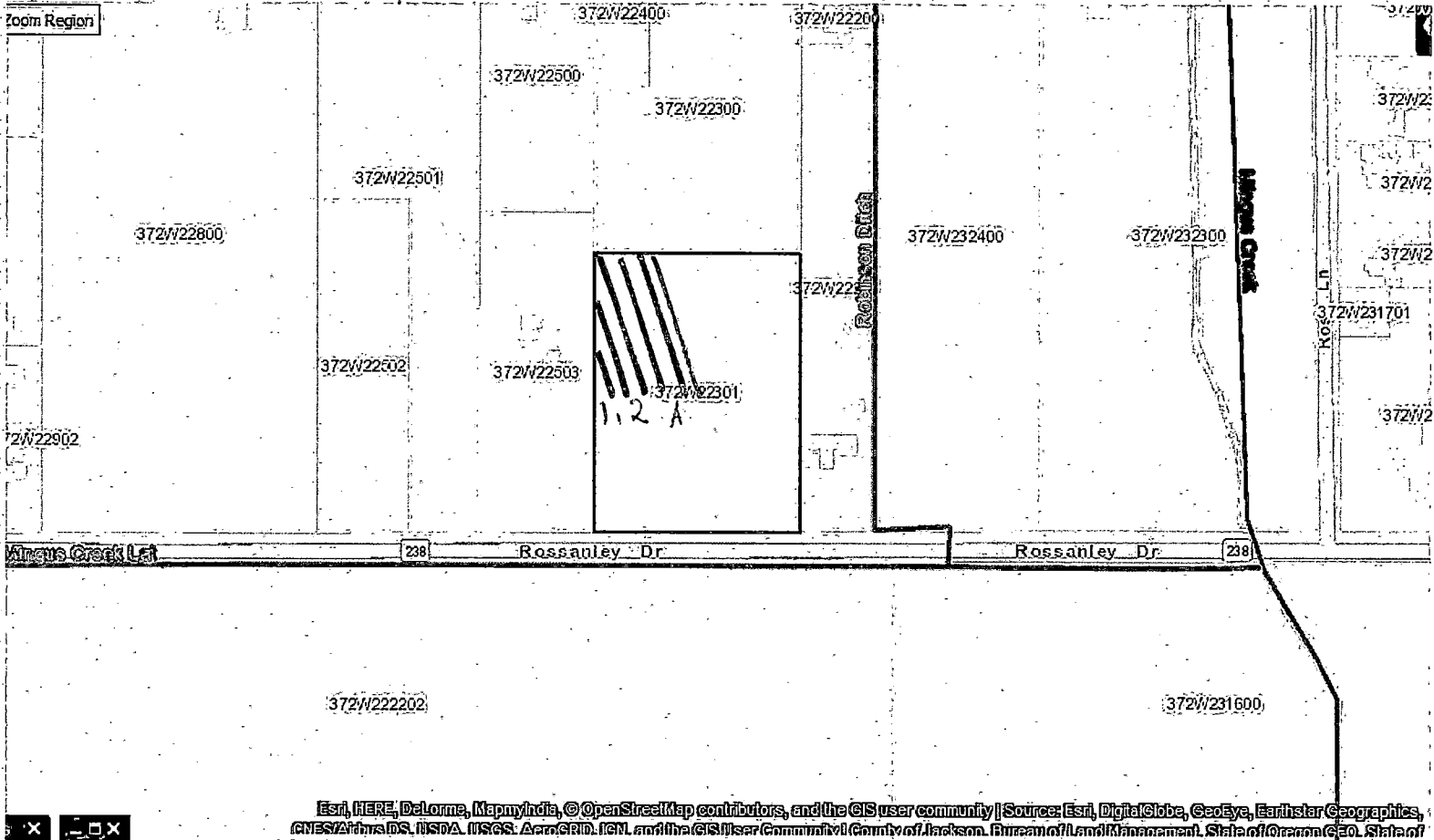

RECEIVED BY OWRD

DEC 26 2017

SALEM, OR

Proposed
(PPU)

NW 1/4 NE 1/4

Alcauter 372W22/301 2.3 ac. from Galpin T-2017-05

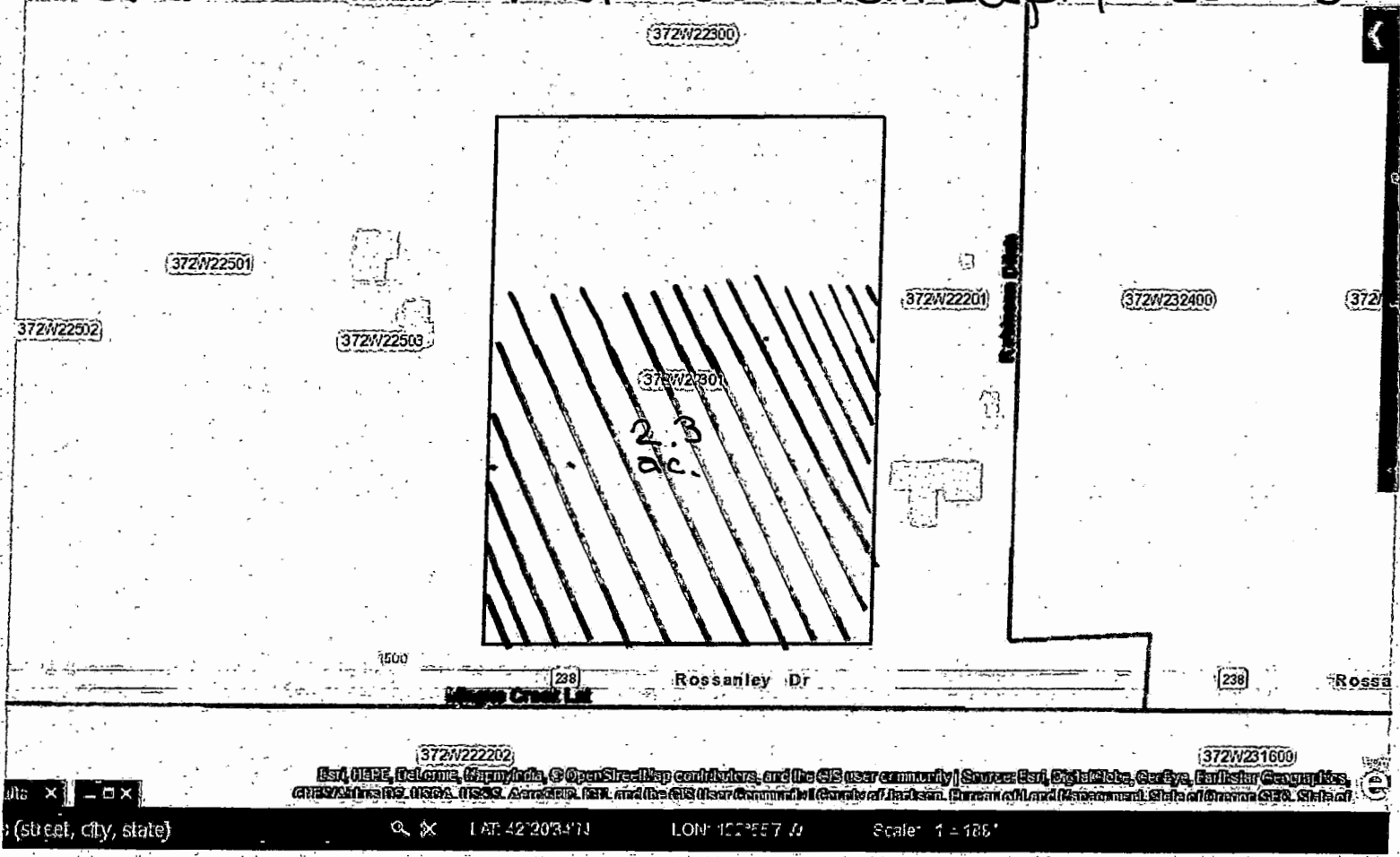

RECEIVED BY OWRD

DEC 26 2017

SALEM, OR

T 12805

NW 1/4 NE 1/4

Authorized
(APU)

Galpin 372W24CC/1600 2.30 ac. Used in Alcauter T-2017-05

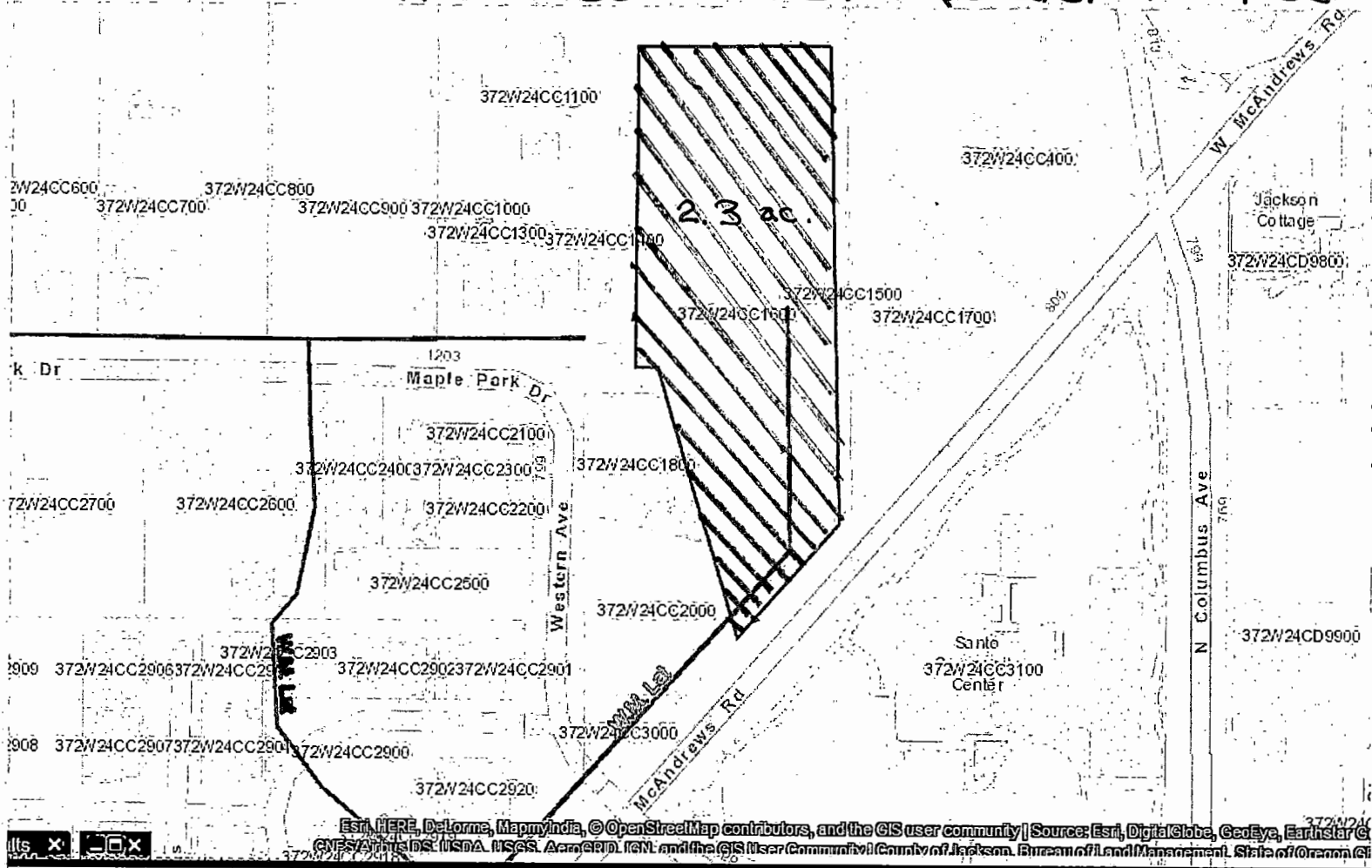

140 EAGLE POINT OR LAT: 42°20'0"N LON: 122°53'40"W Scale: 1"=188'

RECEIVED BY OWRD

DEC 26 2017

SALEM, OR

T 12805

Authorized
(APU)

NE 1/4 NW 1/4

Giuliani 372W26AB1300 1.2 ac. used in Alcauter T-2017-05

372W26AB1100

372W26AA1500

372W26AB1200

372W26AB1000

372W26AB1101

900

372W26AB1800

372W26AA3200

372W26AB1300

1.2 ac

Ross Ln N

Mod 1972

372W26AB1400

372W26AA3300

Esri, HERE, DeLorme, MapmyIndia, ©OpenStreetMap contributors, and the GIS user community | Source: Esri, DigitalGlobe, GeoEye, Earthstar Geographics, CNES/Airbus DS, USDA, USGS, AeroGRID, IGN, and the GIS User Community | County of Jackson, Bureau of Land Management, State of Oregon, GEO, State of

40 EAGLE POINT OR



LAT: 42°19'46"N

LON: 122°54'5"W

Scale: 1"=94'

RECEIVED BY OWRD

DEC 26 2017

SALEM, OR

T. 12805

Authorized
(APU)

NE 1/4 NE 1/4

Alcauter 372W22/201 1.5 ac. used in Alcauter T-2017-05 B

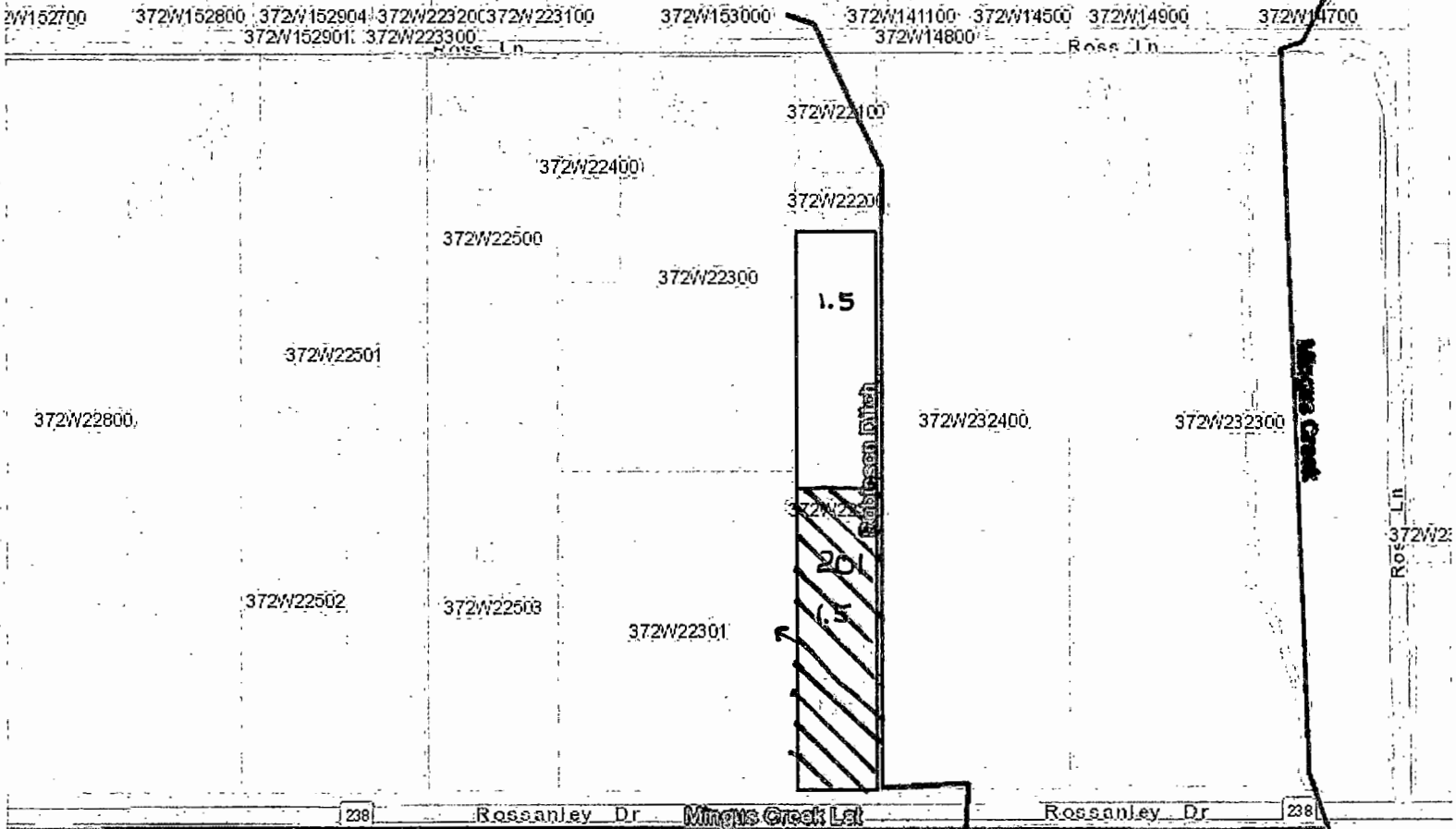

Esri, HERE, DeLorme, MapmyIndia, © OpenStreetMap contributors, and the GIS user community | Source: Esri, DigitalGlobe, GeoEye, Earthstar (ANSI), IGN, Intermap, Inc., Swire, GeoEye, USDA, USGS, AeroGRID, IGN, and the GIS User Community | County of Jackson, Bureau of Land Management, State of

40 EAGLE POINT OR



LAT: 42°20'41"N

LON: 122°55'13"W

Scale: 1"=376'

RECEIVED BY OWRD

DEC 26 2017

SALEM, OR

T 12805

NE 1/4 NE 1/4

Proposed
(PPU)

Alcauter 372W 22/201.5 Acres from Alcauter T-2017-05B

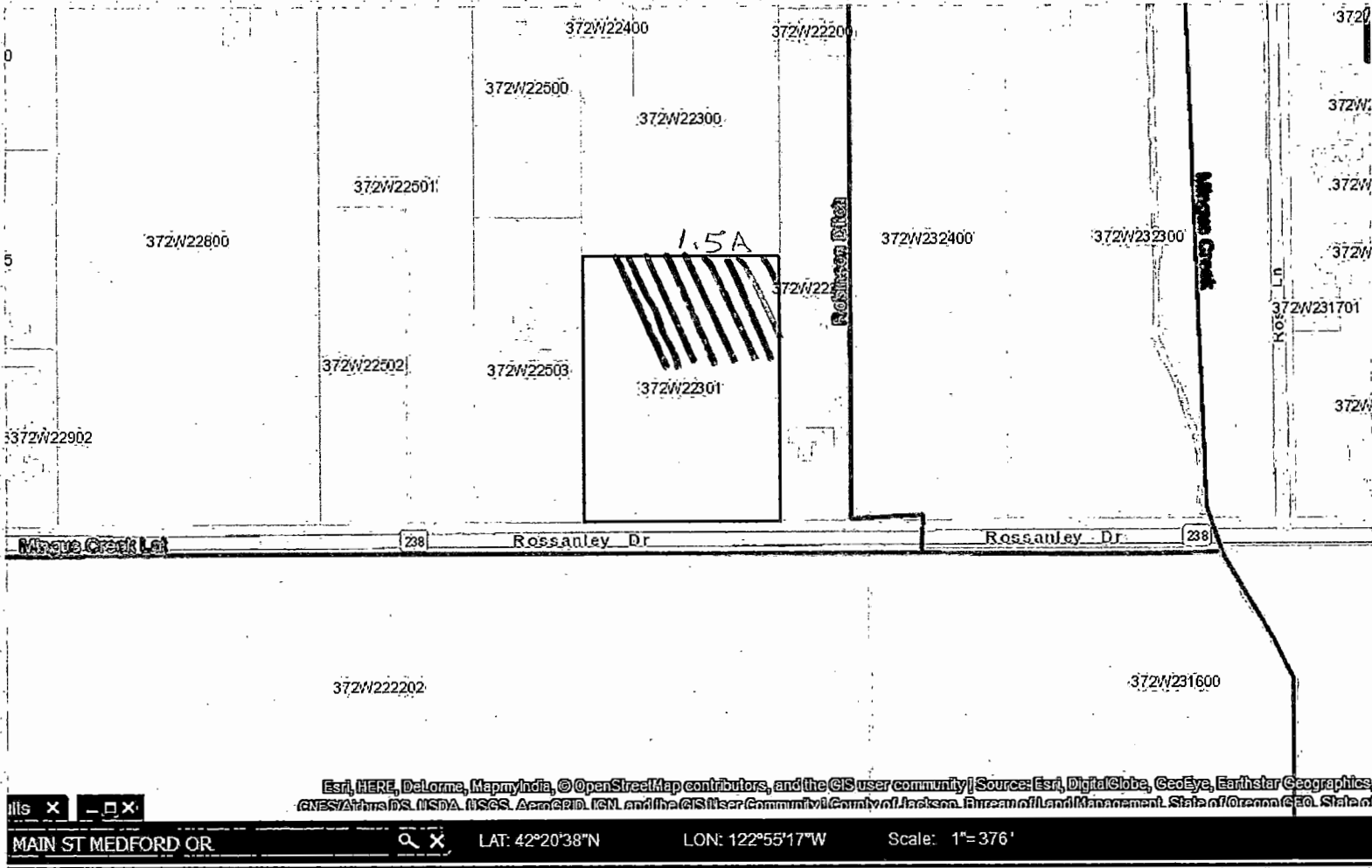

RECEIVED BY OWRD

DEC 26 2017

SALEM, OR