



Oregon Water Resources Department  
 725 Summer Street NE, Suite A  
 Salem Oregon 97301-1266  
 (503) 986-0900  
 www.wrd.state.or.us

# Application for District Permanent Water Right Transfer

Please type or print legibly in dark ink. If your application is incomplete or inaccurate, we will return it to you. If any requested information does not apply to your application, insert "N/A" to indicate "Not Applicable." As you complete this form, please refer to notes and guidance included on the application. A summary of review criteria and procedures that are generally applicable to the application is available at [www.wrd.state.or.us/OWRD/PUBS/forms.shtml#app\\_criteria\\_review](http://www.wrd.state.or.us/OWRD/PUBS/forms.shtml#app_criteria_review).

Change in Place of Use Only

## 1A. APPLICANT INFORMATION

|  |             |                           |  |
|--|-------------|---------------------------|--|
| IRRIGATION DISTRICT<br>North Unit Irrigation District - Mike Britton Manager   |             | PHONE NO.<br>541-475-3625 | ADDITIONAL CONTACT NO.<br>541-475-3652 |
| ADDRESS<br>2024 NW Beech Street  |             |                           | FAX NO.<br>541-475-3905                |
| CITY<br>Madras   | STATE<br>OR | ZIP<br>97741              | E-MAIL<br>nuid@northunitid.com         |
| <b>BY PROVIDING AN E-MAIL ADDRESS, CONSENT IS GIVEN TO RECEIVE ALL CORRESPONDENCE FROM THE DEPARTMENT ELECTRONICALLY. COPIES OF THE FINAL ORDER DOCUMENTS WILL ALSO BE MAILED.</b> |             |                           |  |

## 1B. AGENT INFORMATION

|  |             |                           |  |
|--|-------------|---------------------------|--|
| AGENT/BUSINESS NAME<br>Pam Watson - Water Records Clerk - North Unit Irrig Dist  |             | PHONE NO.<br>541-475-3652 | ADDITIONAL CONTACT NO.<br>541-475-3625 |
| ADDRESS<br>2024 NW Beech Street  |             |                           | FAX NO.<br>541-475-3905                |
| CITY<br>Madras   | STATE<br>OR | ZIP<br>97741              | E-MAIL<br>pwatson@northunitid.com      |
| <b>BY PROVIDING AN E-MAIL ADDRESS, CONSENT IS GIVEN TO RECEIVE ALL CORRESPONDENCE FROM THE DEPARTMENT ELECTRONICALLY. COPIES OF THE FINAL ORDER DOCUMENTS WILL ALSO BE MAILED.</b> |             |                           |  |

## 2. PROPOSED CHANGE(S) TO WATER RIGHT(S)

- List **all** water rights to be affected by this transfer. Indicate the certificate, permit, decree or other identifying number(s) in the table below: *(Attach additional pages as necessary.)*

|    | Certificate | Permit / Previous Transfer | Decree |
|----|-------------|----------------------------|--------|
| 1. | 72279       | -                          |        |
| 2. | 72281       | -                          |        |
| 3. | 90177       | -                          |        |
| 4. |             | -                          |        |
| 5. |             | -                          |        |
| 6. |             | -                          |        |

**RECEIVED**  
 JAN 02 2018  
**OWRD**

**3. ATTACHMENTS**

*Check each of the following attachments included with this application. The application will be returned if all required attachments are not included.*

|   |   |
|---|---|
| <p><b>Supplemental Form A –</b><br/> <b>Description of Proposed Change(s) to a Water Right</b></p> <p><input checked="" type="checkbox"/> A <u>separate</u> Supplemental Form A is enclosed for <u>each</u> water right to be affected by this transfer. <i>Petition For Permanent Trans</i></p> <p><b>Map</b> <i>In place of Supp. Form A</i><br/> <i>OK per Ann Reece</i></p> <p><input checked="" type="checkbox"/> Permanent Transfer<br/>         A map meeting the requirements of OAR 690-385-3300 must be included but need not be prepared by a Certified Water Right Examiner (CWRE).</p> | <p><b>Fees:</b></p> <p><input checked="" type="checkbox"/> Amount enclosed: \$ <u>2610.00</u><br/>         See the Department's Fee Schedule at <a href="http://www.wrd.state.or.us">www.wrd.state.or.us</a> or call (503) 986-0900.</p> <p><b>Land Use Compatibility Statement</b></p> <p><input checked="" type="checkbox"/> The Land Use Information Form is <u>not</u> required if water is to be diverted, conveyed and/or used only on federal lands or if <u>ALL</u> of the following apply: a) a change in place of use only, b) a change that does not involve the placement or modification of structures, c) the use of water is for irrigation <b>only</b> and d) the use is located within an irrigation district or an exclusive farm use zone.</p> |
|---|---|

**4. SIGNATURES**

The district certifies the following:

- (1) The water rights proposed for transfer are water rights subject to transfer and are not subject to forfeiture for nonuse under ORS 540.610;
- (2) Each user affected by the proposed transfer has provided written authorization for the transfer and such authorization is on file with the district; and
- (3) On behalf of the district, I affirm to the best of my knowledge the information contained in this application is true and accurate.

  
 \_\_\_\_\_  
 District Manager signature

MIKE BRITTON  
 \_\_\_\_\_  
 name (print)

12/22/17  
 \_\_\_\_\_  
 date

OR

\_\_\_\_\_  
 Authorized District Representative signature

\_\_\_\_\_  
 name (print)

\_\_\_\_\_  
 date

|  |
|--|
| <p><b><u>Before submitting your application to the Department, be sure you have:</u></b></p> <ul style="list-style-type: none"> <li>• Answered each question completely.</li> <li>• Included all the required attachments.</li> <li>• Included a check payable to the Oregon Water Resources Department for the appropriate amount.</li> </ul> |
|--|

**RECEIVED**

JAN 02 2018

T 12816

**OWRD**

State of Oregon  
 WATER RESOURCES DEPARTMENT  
**2017 DISTRICT PETITION FOR PERMANENT TRANSFER 540.580**  
 NORTH UNIT IRRIGATION DISTRICT  
 2024 NW Beech Street, Madras, OR 97741 (541) 475-3625

**RECEIVED**

JAN 02 2018

**OWRD**

**1. WATER RIGHT:**

|                |                                   |                                   |                      |
|----------------|-----------------------------------|-----------------------------------|----------------------|
|                | <u>Deschutes</u>                  | <u>Deschutes Supplemental</u>     | <u>Crooked River</u> |
|                | Certificate #72279                | Certificate #72281                | Certificate #90177   |
| Source:        | Deschutes River/<br>Crooked River | Deschutes River/<br>Crooked River | Crooked River        |
| Priority Date: | February 28, 1913                 | June 23, 1955                     | September 18, 1968   |

**2. TYPE OF CHANGE:** Place of use

**3.1. LOCATION OF AUTHORIZED PLACE OF USE: (Present User) Certificate #72279**

| District Notice # | Name                        | Use | Township South | Range East WM | Section | Tax Lot | ¼ ¼  | Deschutes Acres |
|-------------------|-----------------------------|-----|----------------|---------------|---------|---------|------|-----------------|
| 17-02             | Gilbertson, Collins & Susan | IR  | 12             | 13            | 15      | 800     | NESE | 2.0             |
| 17-04-A           | Backsen Family Trust        | IR  | 12             | 13            | 14      | 200     | SENW | 0.2             |
| 17-04-A           | Backsen Family Trust        | IR  | 12             | 13            | 14      | 200     | SENW | 1.7             |
| 17-04-B           | Backsen Enterprises         | IR  | 12             | 13            | 15      | 1100    | SWSW | 0.4             |
| 17-04-C           | Backsen Enterprises         | IR  | 12             | 13            | 15      | 1100    | SWSW | 0.1             |
| 17-05             | Crocker, Robert & Christine | IR  | 10             | 14            | 28      | 400     | SWNW | 0.4             |
| 17-05             | Crocker, Robert & Christine | IR  | 10             | 14            | 28      | 400     | SENW | 0.4             |
| 17-06             | Baggett, Lee & Teresa       | IR  | 11             | 13            | 28      | 400     | NESW | 4.8             |
| 17-06             | Baggett, Lee & Teresa       | IR  | 11             | 13            | 28      | 400     | SESW | 29.2            |
| 17-06             | Baggett, Lee & Teresa       | IR  | 11             | 13            | 28      | 400     | NWSE | 1.9             |
| 17-06             | Baggett, Lee & Teresa       | IR  | 11             | 13            | 28      | 400     | SWSE | 5.5             |
| 17-07             | Koolhaas, Jerry & Karen     | IR  | 12             | 13            | 03      | 401     | SWNW | 0.2             |
| 17-10             | Koolhaas, Jerry & Karen     | IR  | 12             | 13            | 03      | 401     | SWNW | 1.9             |
| 17-14             | Mendez, Jose & Martha       | IR  | 11             | 13            | 23CC    | 500     | SWSW | 0.5             |
| 17-15             | Grabhorn, Bart              | IR  | 10             | 13            | 23      | 400     | SWNE | 1.4             |
| <b>TOTAL</b>      |                             |     |                |               |         |         |      | <b>50.6</b>     |

**4.1. LOCATION OF PROPOSED PLACE OF USE: (Proposed User) Certificate #72279**

| District Notice # | Name                        | Use | Township South | Range East WM | Section | Tax Lot | ¼ ¼  | Deschutes Acres |
|-------------------|-----------------------------|-----|----------------|---------------|---------|---------|------|-----------------|
| 17-02             | Hostetler, Ronald           | IR  | 12             | 13            | 29      | 1200    | NWSE | 2.0             |
| 17-04-A map1      | Backsen Family Trust        | IR  | 12             | 13            | 14      | 200     | SENW | 0.2             |
| 17-04-A map2      | Backsen Family Trust        | IR  | 12             | 13            | 11      | 500     | NESW | 1.4             |
| 17-04-A map2      | Backsen Family Trust        | IR  | 12             | 13            | 11      | 500     | SWSE | 0.3             |
| 17-04-B           | Backsen Family Trust        | IR  | 12             | 13            | 14      | 200     | NWNE | 0.4             |
| 17-04-C           | Backsen Enterprises         | IR  | 12             | 13            | 15      | 1100    | SWSW | 0.1             |
| 17-05             | Crocker, Robert & Christine | IR  | 10             | 14            | 28      | 400     | SWNE | 0.8             |
| 17-06             | Baggett, Lee & Teresa       | IR  | 10             | 14            | 33      | 200     | SENW | 14.2            |

T 12816

|       |                         |    |    |    |      |     |           |             |
|-------|-------------------------|----|----|----|------|-----|-----------|-------------|
| 17-06 | Baggett, Lee & Teresa   | IR | 10 | 14 | 33   | 200 | SWNE      | 27.2        |
| 17-07 | Koolhaas, Jerry & Karen | IR | 12 | 13 | 03   | 401 | SWNW      | 0.2         |
| 17-10 | Koolhaas Trust          | IR | 11 | 13 | 25   | 305 | NWSW      | 1.9         |
| 17-14 | Olivas, Brett & Karlina | IR | 10 | 14 | 31BC | 400 | L2 (SWNW) | 0.5         |
| 17-15 | Galyen, Robert          | IR | 10 | 13 | 26   | 400 | NWNE      | 0.5         |
| 17-15 | Galyen, Robert          | IR | 10 | 13 | 26   | 400 | SWNE      | 0.9         |
|       | <b>TOTAL</b>            |    |    |    |      |     |           | <b>50.6</b> |

**3.2. LOCATION OF AUTHORIZED PLACE OF USE: (Present User) Certificate #72281**

| District Notice # | Name                        | Use | Township South | Range East WM | Section | Tax Lot | ¼ ¼  | Deschutes Supplement Acres |
|-------------------|-----------------------------|-----|----------------|---------------|---------|---------|------|----------------------------|
| 17-02             | Gilbertson, Collins & Susan | IR  | 12             | 13            | 15      | 800     | NESE | 2.0                        |
| 17-04-A           | Backsen Family Trust        | IR  | 12             | 13            | 14      | 200     | SENE | 0.2                        |
| 17-04-A           | Backsen Family Trust        | IR  | 12             | 13            | 14      | 200     | SENE | 1.7                        |
| 17-04-B           | Backsen Enterprises         | IR  | 12             | 13            | 15      | 1100    | SWSW | 0.4                        |
| 17-04-C           | Backsen Enterprises         | IR  | 12             | 13            | 15      | 1100    | SWSW | 0.1                        |
| 17-05             | Crocker, Robert & Christine | IR  | 10             | 14            | 28      | 400     | SWNW | 0.4                        |
| 17-05             | Crocker, Robert & Christine | IR  | 10             | 14            | 28      | 400     | SENE | 0.4                        |
| 17-06             | Baggett, Lee & Teresa       | IR  | 11             | 13            | 28      | 400     | NESE | 4.8                        |
| 17-06             | Baggett, Lee & Teresa       | IR  | 11             | 13            | 28      | 400     | SESE | 29.2                       |
| 17-06             | Baggett, Lee & Teresa       | IR  | 11             | 13            | 28      | 400     | NWSE | 1.9                        |
| 17-06             | Baggett, Lee & Teresa       | IR  | 11             | 13            | 28      | 400     | SWSE | 5.5                        |
| 17-07             | Koolhaas, Jerry & Karen     | IR  | 12             | 13            | 03      | 401     | SWNW | 0.2                        |
| 17-10             | Koolhaas, Jerry & Karen     | IR  | 12             | 13            | 03      | 401     | SWNW | 1.9                        |
| 17-14             | Mendez, Jose & Martha       | IR  | 11             | 13            | 23CC    | 500     | SWSW | 0.5                        |
| 17-15             | Grabhorn, Bart              | IR  | 10             | 13            | 23      | 400     | SWNE | 1.4                        |
|                   | <b>TOTAL</b>                |     |                |               |         |         |      | <b>50.6</b>                |

RECEIVED  
 JAN 27 2019  
 OWRD

**4.2. LOCATION OF PROPOSED PLACE OF USE: (Proposed User) Certificate #72281**

| District Notice # | Name                        | Use | Township South | Range East WM | Section | Tax Lot | ¼ ¼       | Deschutes Supplement Acres |
|-------------------|-----------------------------|-----|----------------|---------------|---------|---------|-----------|----------------------------|
| 17-02             | Hostetler, Ronald           | IR  | 12             | 13            | 29      | 1200    | NWSE      | 2.0                        |
| 17-04-A map1      | Backsen Family Trust        | IR  | 12             | 13            | 14      | 200     | SENE      | 0.2                        |
| 17-04-A map2      | Backsen Family Trust        | IR  | 12             | 13            | 11      | 500     | NESE      | 1.4                        |
| 17-04-A map2      | Backsen Family Trust        | IR  | 12             | 13            | 11      | 500     | SWSE      | 0.3                        |
| 17-04-B           | Backsen Family Trust        | IR  | 12             | 13            | 14      | 200     | NWNE      | 0.4                        |
| 17-04-C           | Backsen Enterprises         | IR  | 12             | 13            | 15      | 1100    | SWSW      | 0.1                        |
| 17-05             | Crocker, Robert & Christine | IR  | 10             | 14            | 28      | 400     | SWNE      | 0.8                        |
| 17-06             | Baggett, Lee & Teresa       | IR  | 10             | 14            | 33      | 200     | SENE      | 14.2                       |
| 17-06             | Baggett, Lee & Teresa       | IR  | 10             | 14            | 33      | 200     | SWNE      | 27.2                       |
| 17-07             | Koolhaas, Jerry & Karen     | IR  | 12             | 13            | 03      | 401     | SWNW      | 0.2                        |
| 17-10             | Koolhaas Trust              | IR  | 11             | 13            | 25      | 305     | NWSW      | 1.9                        |
| 17-14             | Olivas, Brett & Karlina     | IR  | 10             | 14            | 31BC    | 400     | L2 (SWNW) | 0.5                        |
| 17-15             | Galyen, Robert              | IR  | 10             | 13            | 26      | 400     | NWNE      | 0.5                        |
| 17-15             | Galyen, Robert              | IR  | 10             | 13            | 26      | 400     | SWNE      | 0.9                        |
|                   | <b>TOTAL</b>                |     |                |               |         |         |           | <b>50.6</b>                |

**3.3. LOCATION OF AUTHORIZED PLACE OF USE: (Present User) Certificate #90177**

| District Notice # | Name                        | Use | Township South | Range East WM | Section | Tax Lot | ¼ ¼  | Crooked River Acres |
|-------------------|-----------------------------|-----|----------------|---------------|---------|---------|------|---------------------|
| 17-08             | Koolhaas, Jacob & Analise   | IR  | 11             | 13            | 25      | 301     | SWNW | 0.2                 |
| 17-08             | Koolhaas, Jacob & Analise   | IR  | 11             | 13            | 25      | 301     | NWSW | 0.4                 |
| 17-09             | Erlandsen, Howard & Deborah | IR  | 11             | 13            | 25      | 300     | NWNW | 4.1                 |
| TOTAL             |                             |     |                |               |         |         |      | 4.7                 |

**4.3. LOCATION OF PROPOSED PLACE OF USE: (Proposed User) Certificate #90177**

| District Notice # | Name           | Use | Township South | Range East WM | Section | Tax Lot | ¼ ¼  | Crooked River Acres |
|-------------------|----------------|-----|----------------|---------------|---------|---------|------|---------------------|
| 17-08             | Koolhaas Trust | IR  | 11             | 13            | 25      | 305     | NWSW | 0.6                 |
| 17-09             | Koolhaas Trust | IR  | 11             | 13            | 25      | 305     | SWNW | 2.3                 |
| 17-09             | Koolhaas Trust | IR  | 11             | 13            | 25      | 305     | NWSW | 1.8                 |
| TOTAL             |                |     |                |               |         |         |      | 4.7                 |

**5. ITEMS ATTACHED:**

- A. Maps representing “off” lands and proposed “on” lands
- B. District Boundaries (Description and map on file with OWRD’s Regional and Salem office).
- C. Fees: \$2610.00 is attached to this petition for filing and recording fees.

Each landowner affected by this transfer has authorized this transfer by a writing that is on file with the District.

North Unit Irrigation District hereby certifies that this petition and attachments are accurate to the best of our knowledge and that the water rights referenced in this application have been used within the last 5 years.

  
 \_\_\_\_\_  
 Mike Britton – General Manager

12/22/17  
 \_\_\_\_\_  
 Date

**RECEIVED**

JAN 02 2018

**OWRD**

**RECEIVED**

JAN 02 2018

**OWRD**

T 12816

# 2017-02 NUID Water Right Transfer 'OFF' Gilbertson

North Unit Irrigation District  
2024 NW Beech Street  
Madras, OR 97741  
Phone: (541) 475-3625  
Fax: (541) 475-3905  
email: pwatson@northunitid.com

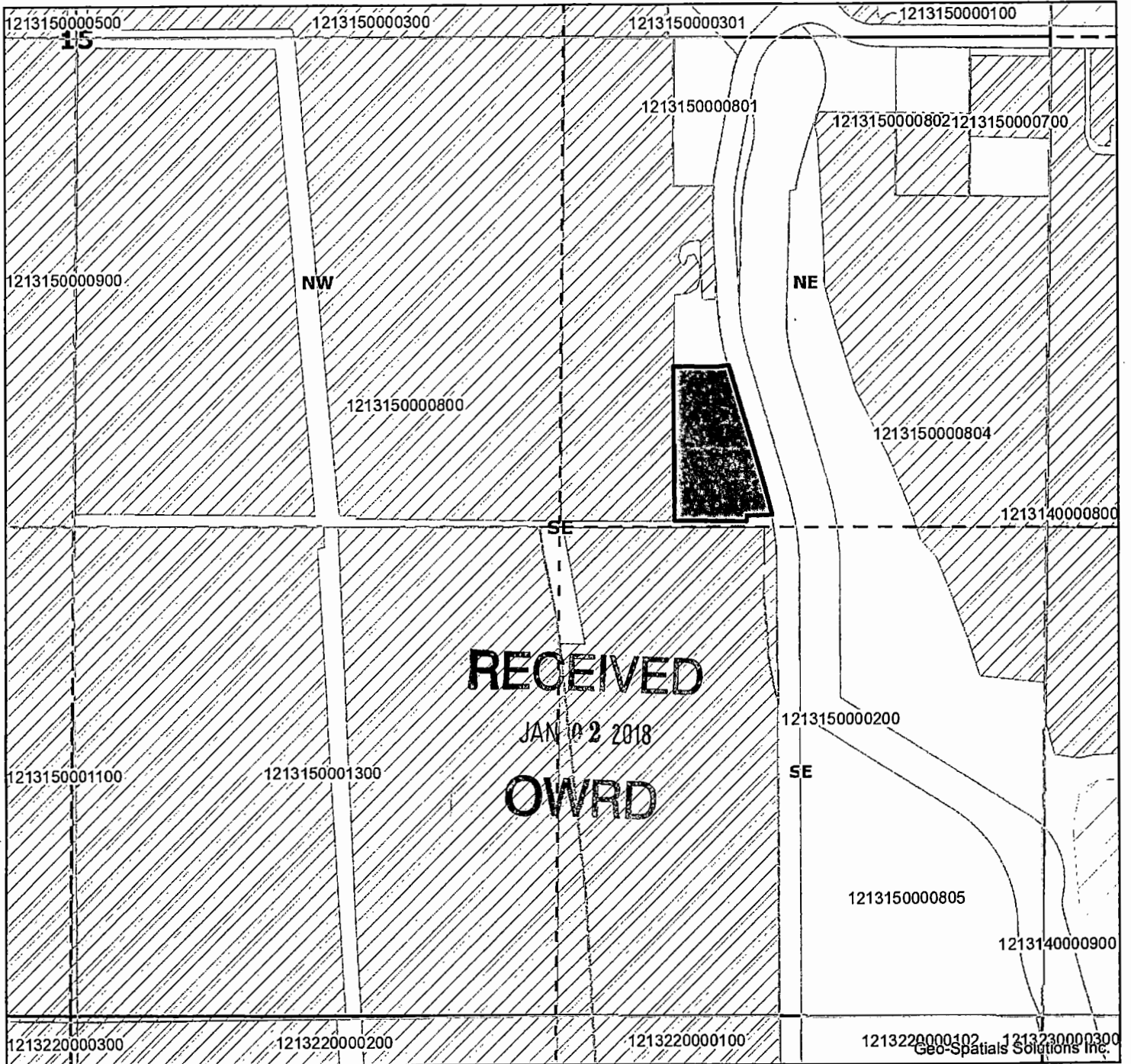
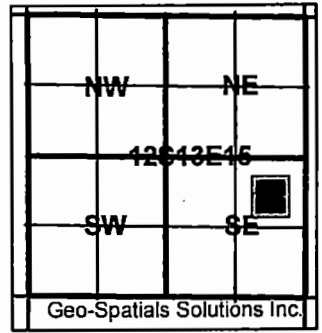

121315000800 NESE 2.0 acres 72279 & 72281 'OFF'

 Transfer 'OFF'

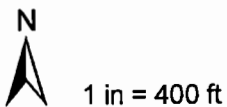

T 12816

# 2017-02 NUID Water Right Transfer 'ON' Hostetler

North Unit Irrigation District  
 2024 NW Beech Street  
 Madras, OR 97741  
 Phone: (541) 475-3625  
 Fax: (541) 475-3905  
 email: pwatson@northunitid.com

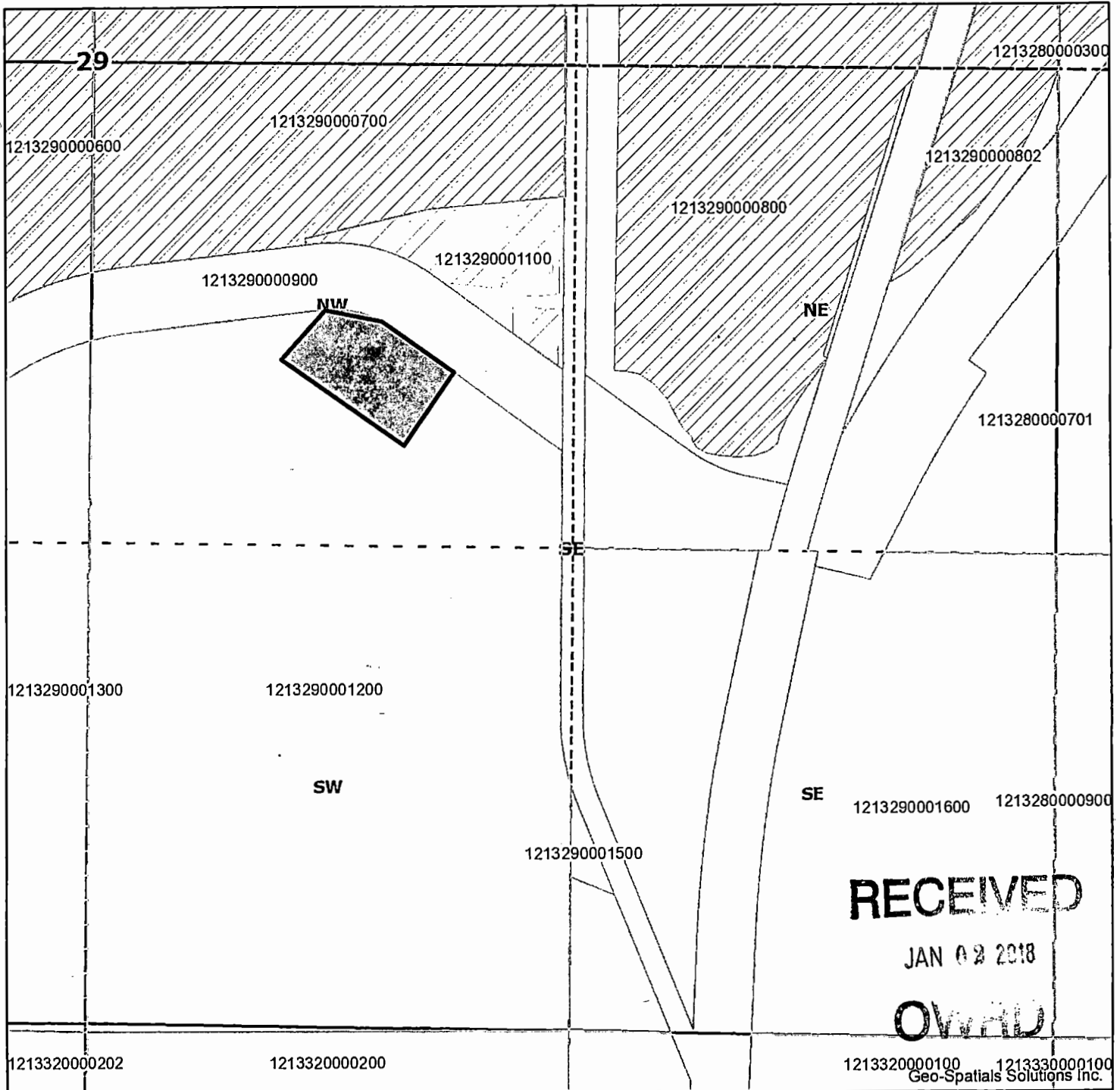
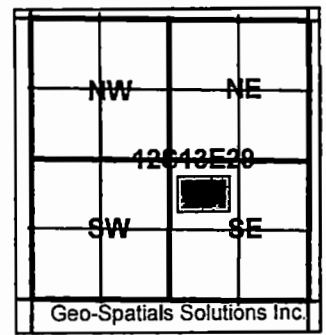

1213290001200 NWSE 2.0 acres 72279 & 72281 'ON'

T 12816

 Transfer 'ON'

N  
  
 1 in = 400 ft

2017-04-A NUID WRT Backsen Family Trust 'OFF'

North Unit Irrigation District  
2024 NW Beech Street  
Madras Oregon 97741  
Phone: (541) 475-3625  
Fax: (541) 475-3905  
email: pwatson@northunitid.com

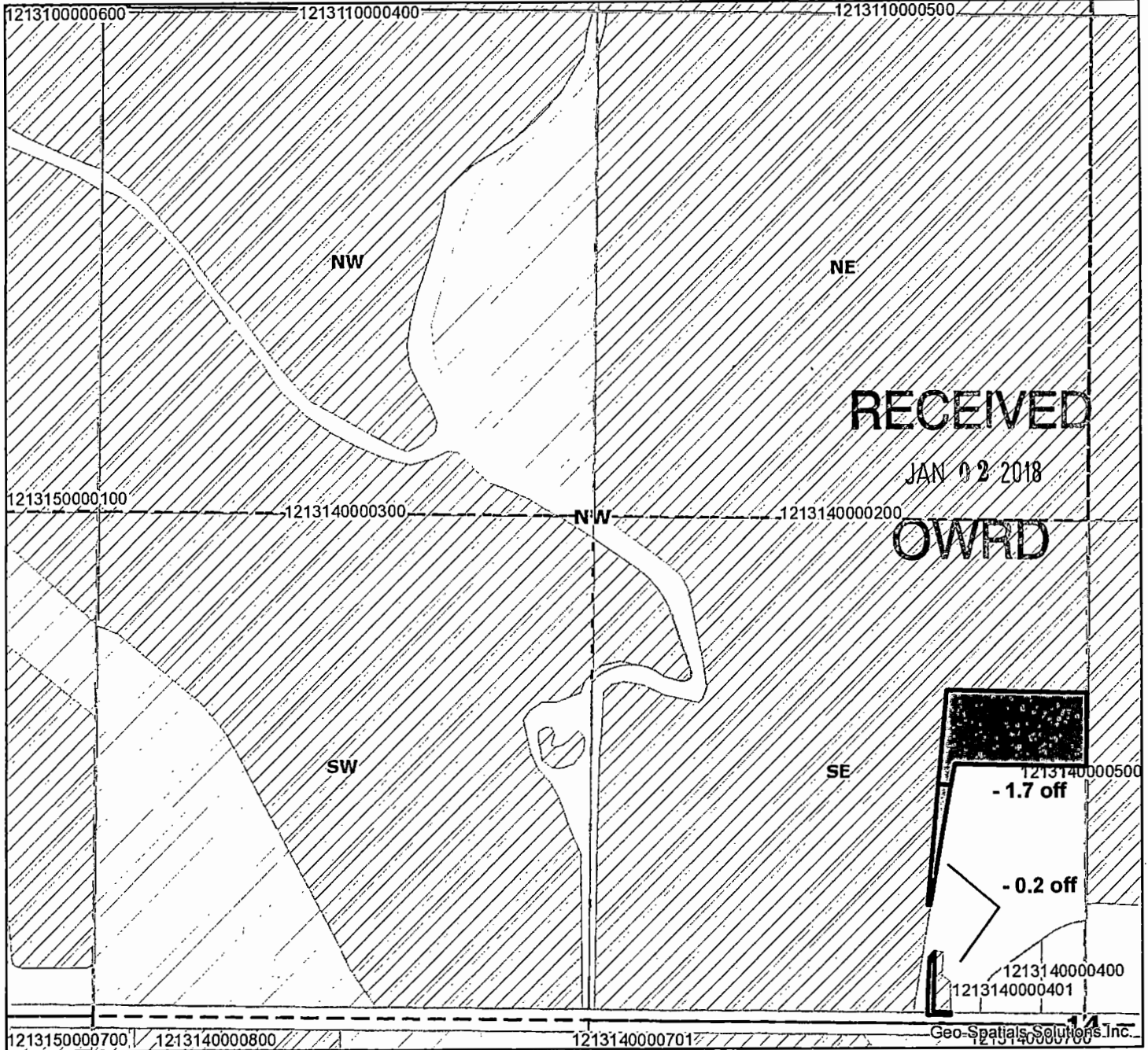
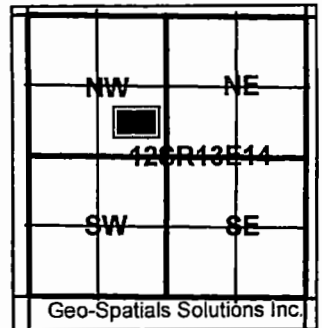

1213140000200 SENW Transfer 'OFF' 0.2 acres 72279 & 72281  
1213140000200 SENW Transfer 'OFF' 1.7 acres 72279 & 72281

 Transfer 'OFF'



1 inch = 400 feet

T 12816



**2017-04-A NUID WRT Backsen Family Trust 'ON' Map 1**

North Unit Irrigation District  
 2024 NW Beech Street  
 Madras Oregon 97741  
 Phone: (541) 475-3625  
 Fax: (541) 475-3905  
 email: pwatson@northunitid.com

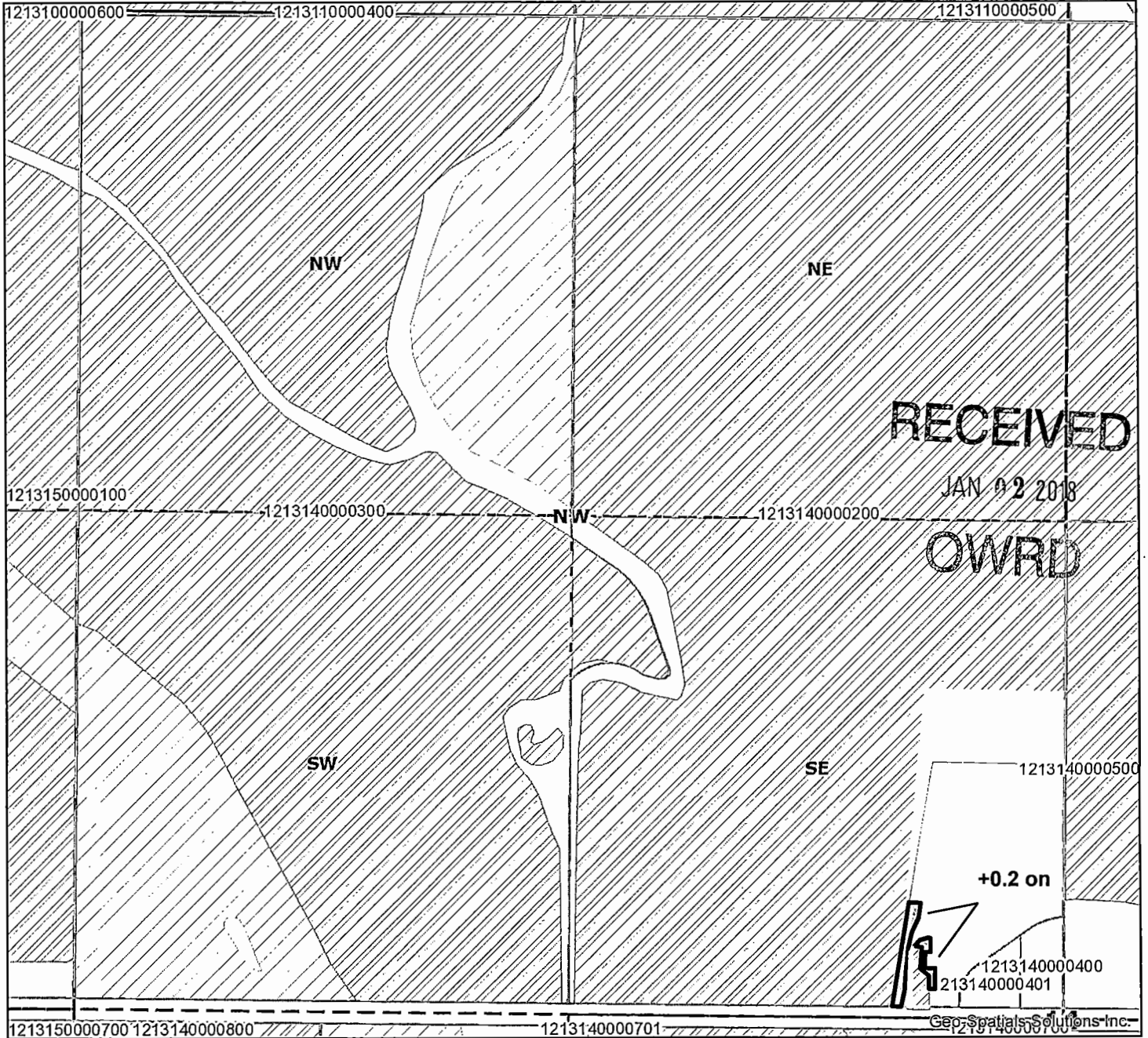
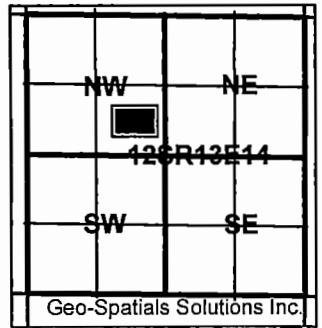

1213140000200 SENW Transfer 'ON' 0.2 acres 72279 & 72281

 Transfer 'ON'



1 inch = 400 feet

T. 12816

**2017-04-A NUID WRT Backsen Family Trust 'ON' Map 2**

North Unit Irrigation District  
 2024 NW Beech Street  
 Madras Oregon 97741  
 Phone: (541) 475-3625  
 Fax: (541) 475-3905  
 email: pwatson@northunitid.com

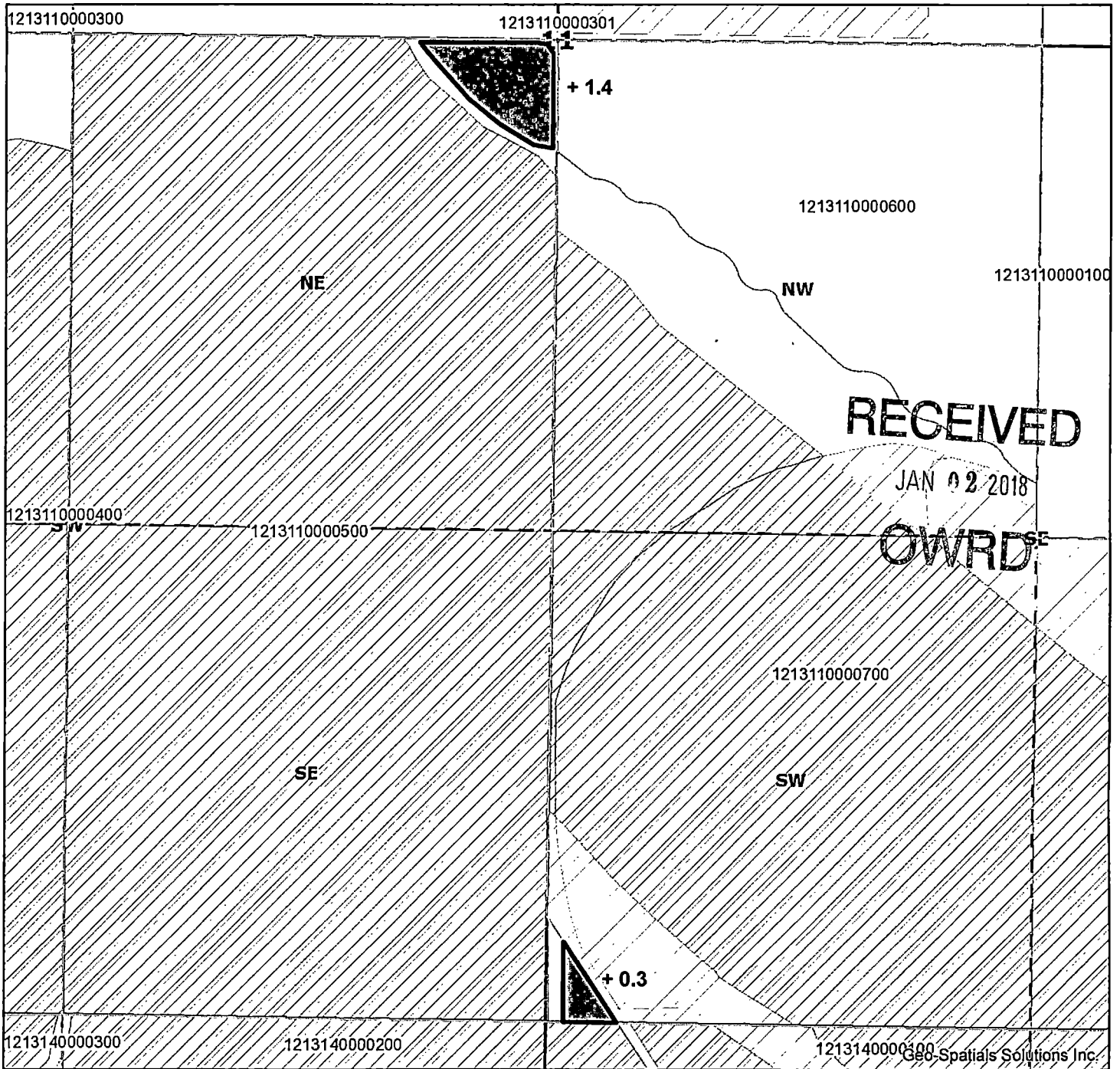
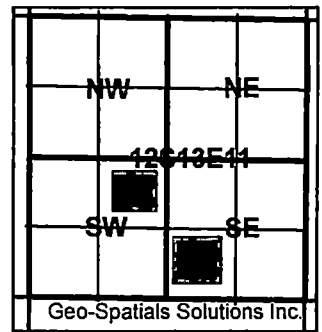

1213110000500 NESW Transfer 'ON' 1.4 acres 72279 & 72281  
 1213110000500 SWSE Transfer 'ON' 0.3 acres 72279 & 72281

 **Transfer 'ON'**



1 inch = 398 feet

T-12816

2017-04-B NUID WRT Backsen Enterprises 'OFF'

North Unit Irrigation District  
2024 NW Beech Street  
Madras Oregon 97741  
Phone: (541) 475-3625  
Fax: (541) 475-3905  
email: pwatson@northunitid.com

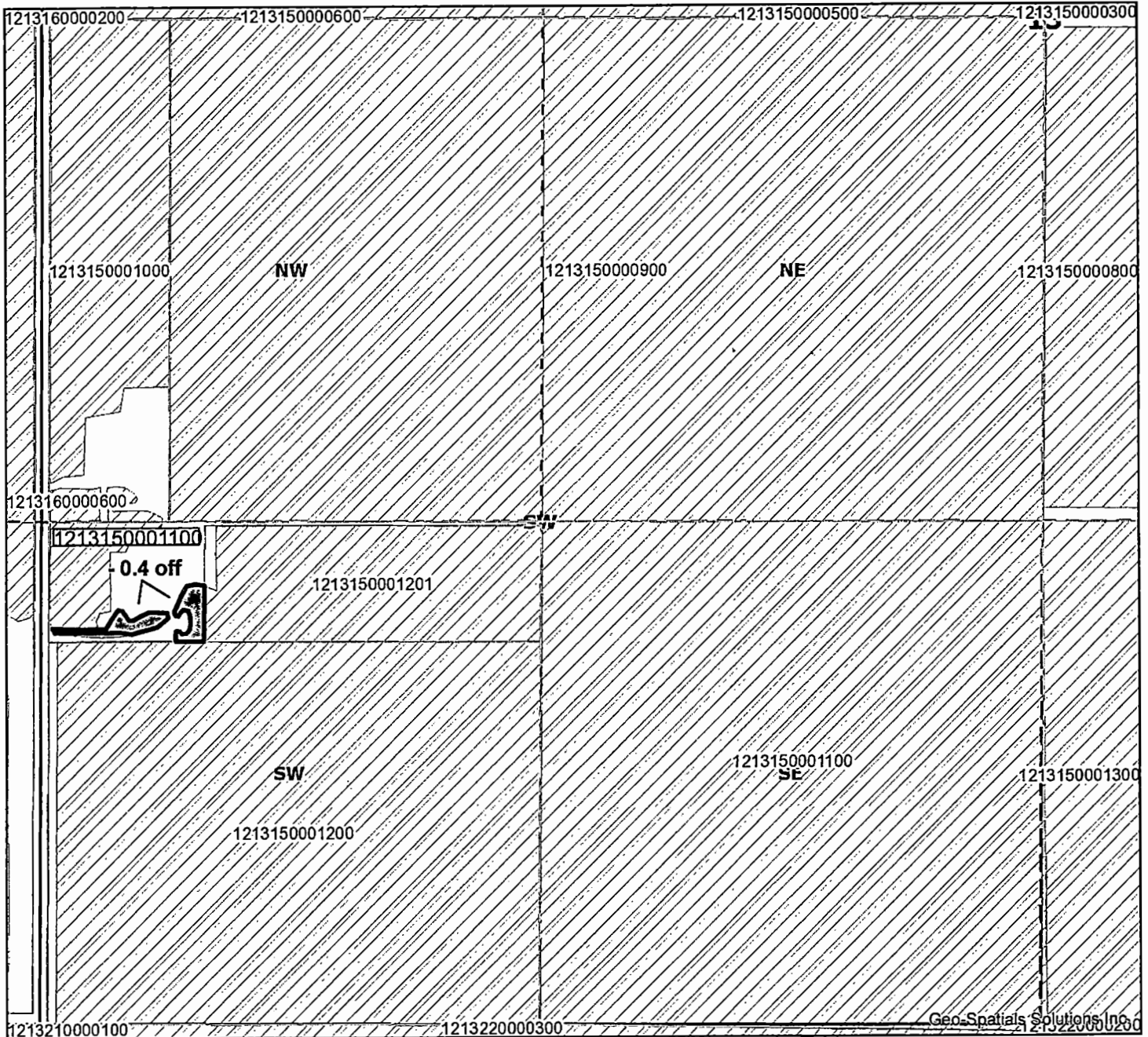
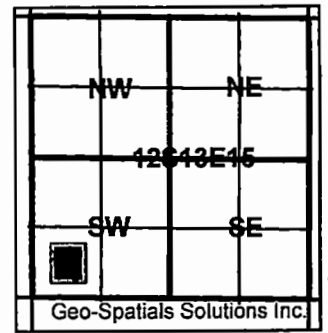

1213150001100 SWSW Transfer 'OFF' 0.4 acres 72279 & 72281

 Transfer 'OFF'

RECEIVED

JAN 02 2018

OWRD



1 inch = 400 feet

T 12816

2017-04-B NUID WRT Backsen Family Trust 'ON'

North Unit Irrigation District  
2024 NW Beech Street  
Madras Oregon 97741  
Phone: (541) 475-3625  
Fax: (541) 475-3905  
email: pwatson@northunitid.com

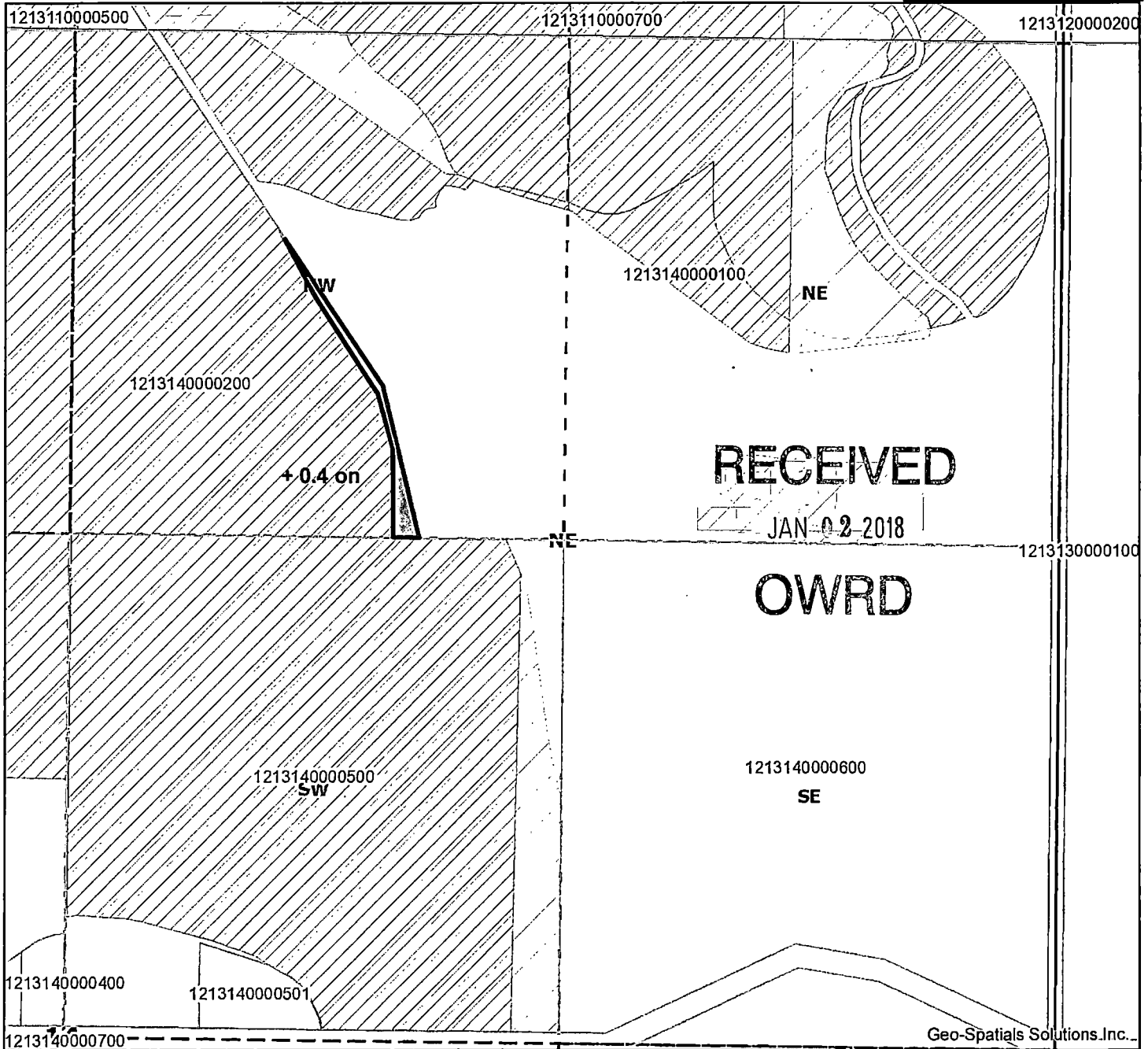
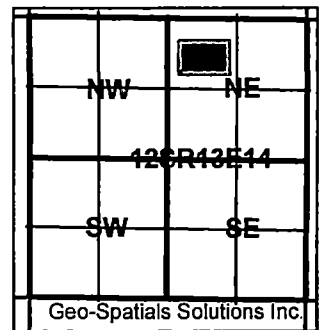

1213140000200 NWNE Transfer 'ON' 0.4 acres 72279 & 72281

 Transfer 'ON'



1 inch = 400 feet

1 12816

2017-04-C NUID WRT Backsen Enterprises 'OFF'

North Unit Irrigation District  
2024 NW Beech Street  
Madras Oregon 97741  
Phone: (541) 475-3625  
Fax: (541) 475-3905  
email: pwatson@northunitid.com

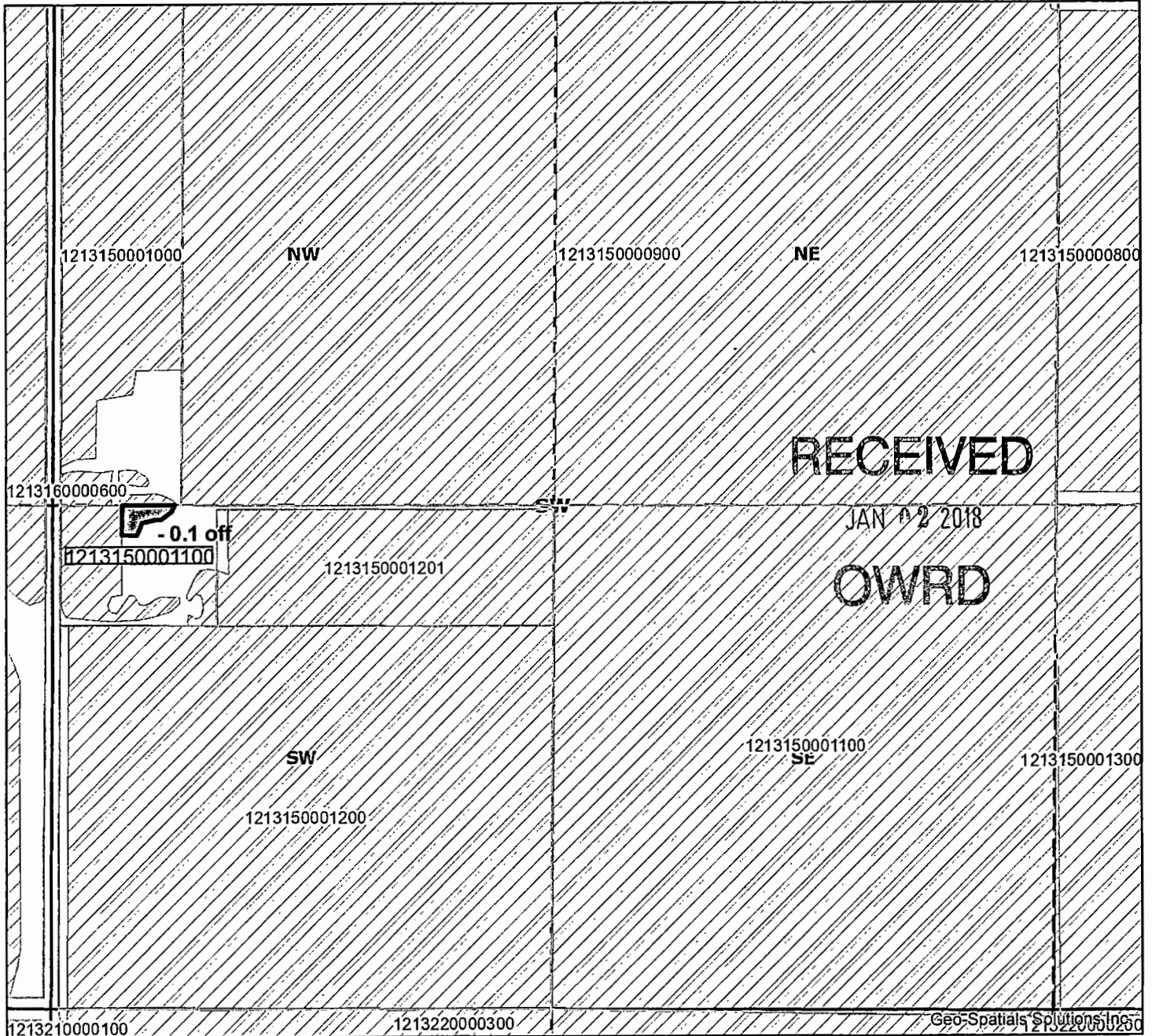
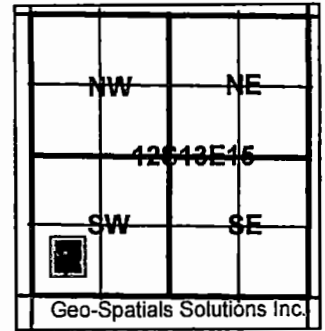

1213150001100 SWSW Transfer 'OFF' 0.1 acres 72279 & 72281



Transfer 'OFF'



1 inch = 400 feet

T 12816

2017-04-C NUID WRT Backsen Enterprises 'ON'

North Unit Irrigation District  
2024 NW Beech Street  
Madras Oregon 97741  
Phone: (541) 475-3625  
Fax: (541) 475-3905  
email: pwatson@northunitid.com

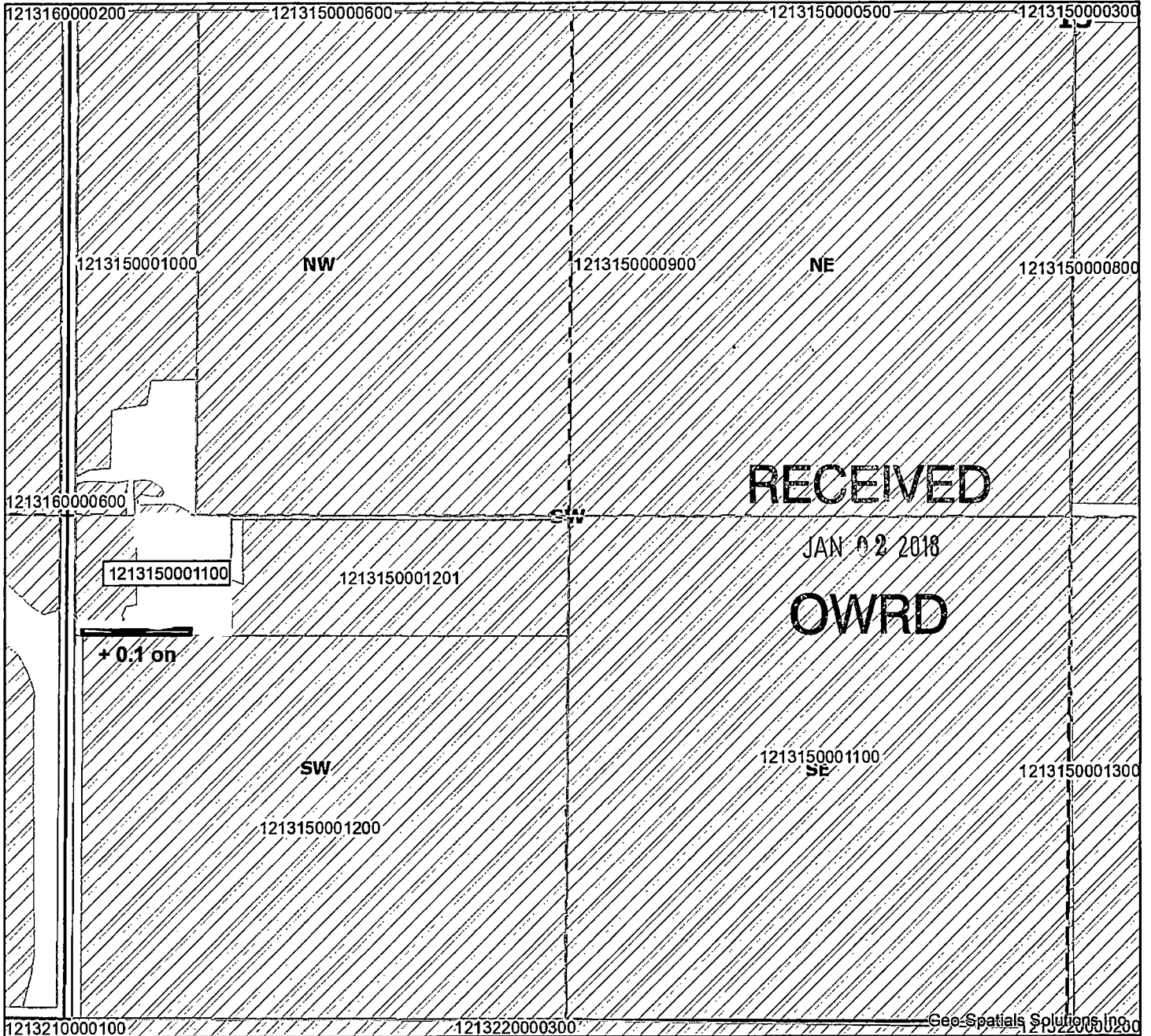
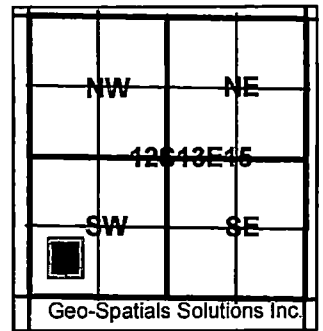

1213150001100 SWSW Transfer 'ON' 0.1 acres 72279 & 72281

 Transfer 'ON'

N  
  
1 inch = 400 feet

T 12816

17-05 NUID WRT 'OFF' Crocker

North Unit Irrigation District  
2024 NW Beech Street  
Madras, OR 97741  
Phone: (541) 475-3625  
Fax: (541) 475-3905  
email: pwatson@northunitid.com

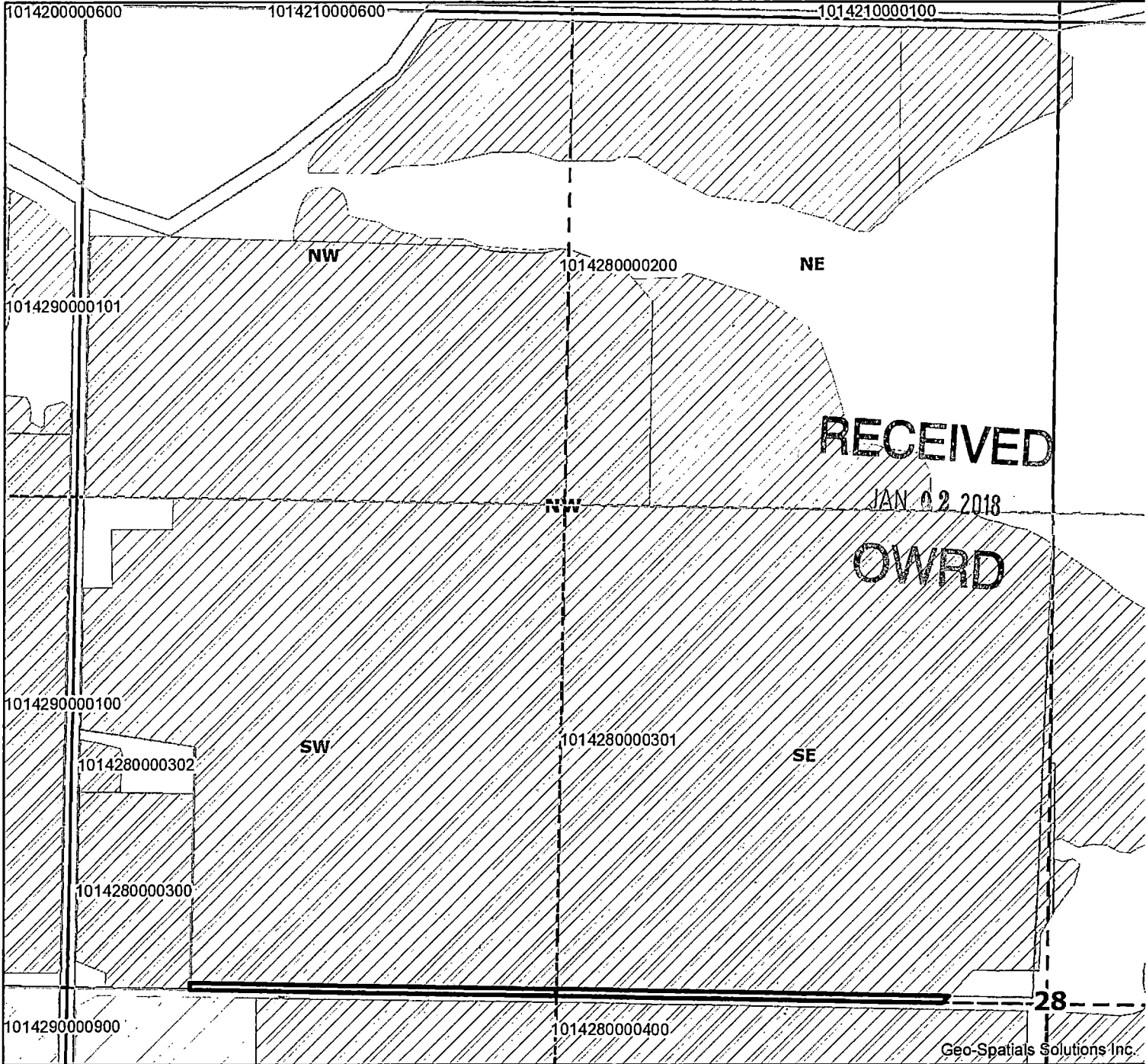
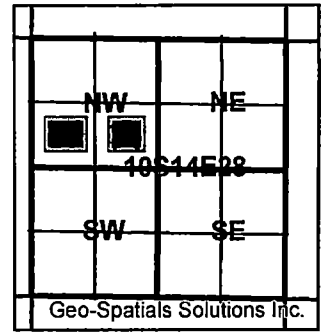

1014280000400 SWNW 0.4 acres 72279 & 72281 'OFF'  
1014280000400 SENW 0.4 acres 72279 & 72281 'OFF'

N  
  
1 inch = 400 feet

Transfer 'OFF'

T 12816

# 17-05 NUID WRT 'ON' Crocker

North Unit Irrigation District  
2024 NW Beech Street  
Madras, OR 97741  
Phone: (541) 475-3625  
Fax: (541) 475-3905  
email: pwatson@northunitid.com

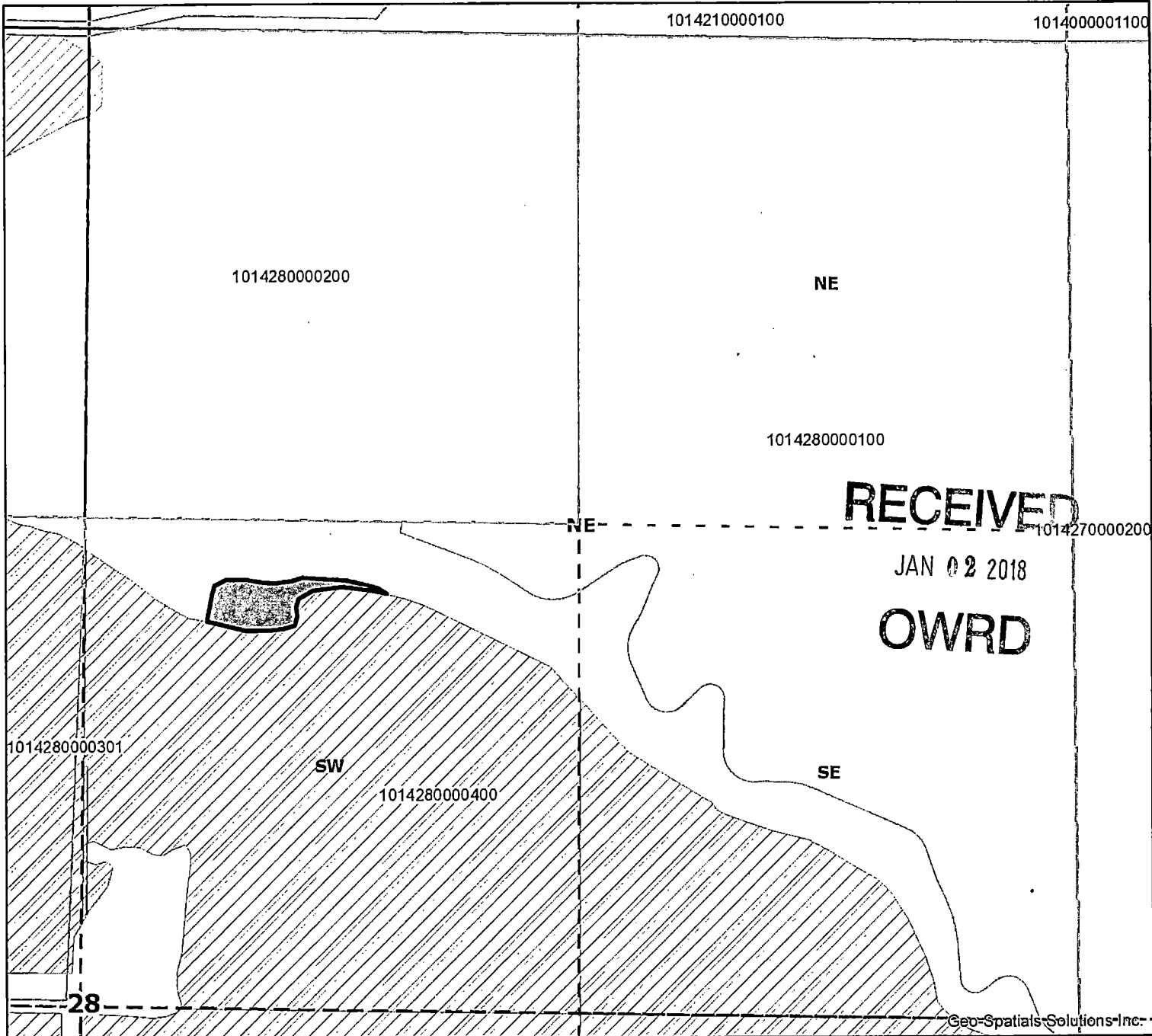
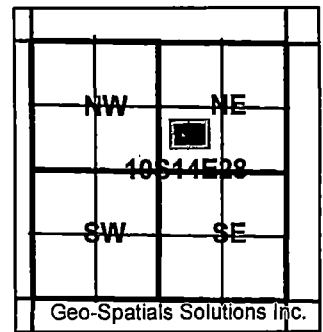

1014280000400 SWNE 0.8 acres 72279 & 72281 'O.N.'



1 inch = 400 feet



Transfer 'ON'

T 12816



# 2017-06 NUID Water Right Transfer 'OFF Baggett'

North Unit Irrigation District  
 2024 NW Beech Street  
 Madras, OR 97741  
 Phone: (541) 475-3625  
 Fax: (541) 475-3905  
 email: pwatson@northunitid.com

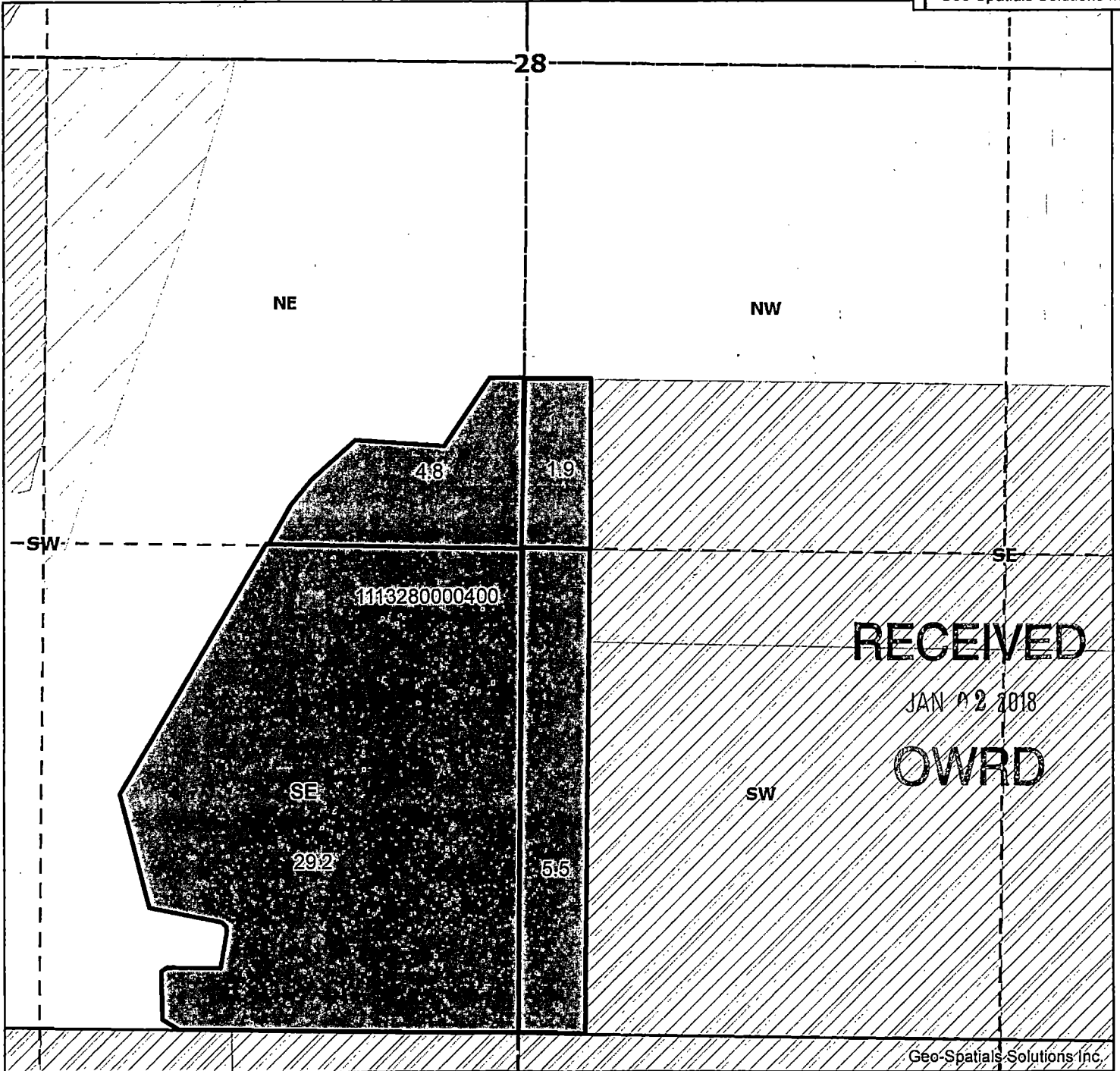
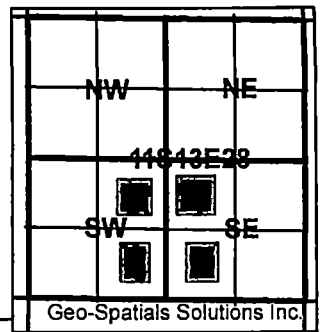

111328000400 NESW 4.8 acres 72279 & 72281 'OFF'  
 111328000400 SESW 29.2 acres 72279 & 72281 'OFF'  
 111328000400 NWSE 1.9 acres 72279 & 72281 'OFF'  
 111328000400 SWSE 5.5 acres 72279 & 72281 'OFF'

 Transfer 'OFF'

 1 in = 400 ft

T 12816

# 2017-06 NUID Water Right Transfer 'ON' Baggett

North Unit Irrigation District  
2024 NW Beech Street  
Madras Oregon 97741  
Phone: (541) 475-3625  
Fax: (541) 475-3905  
email: pwatson@northunitid.com

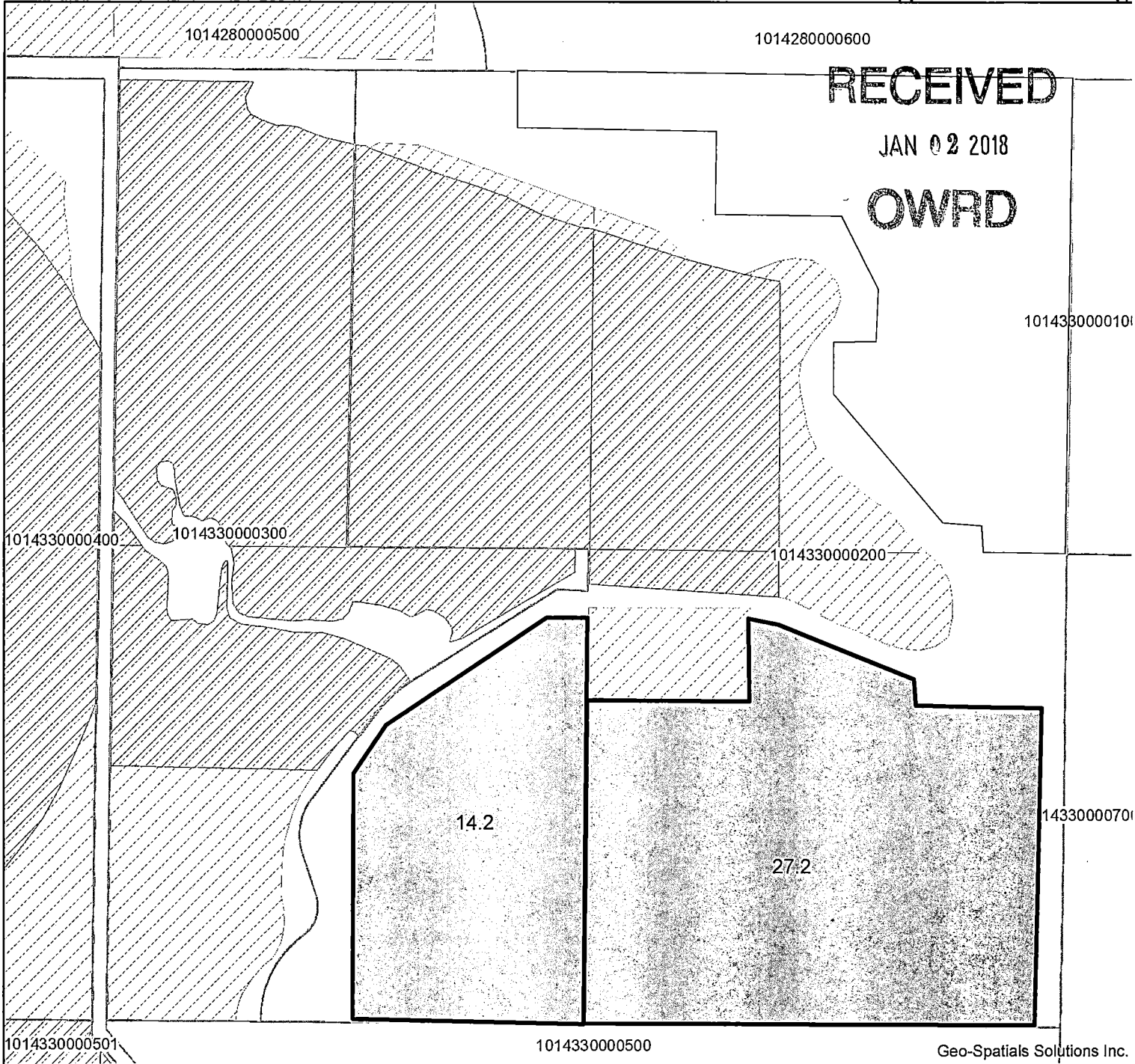
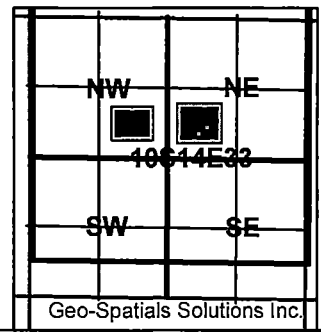

1014330000200 SENW 14.2 acres 72279 & 72281 'ON'  
1014330000200 SWNE 27.2 acres 72279 & 72281 'ON'

 Transfer 'ON'

T 12816

N  
  
1 inch = 400 feet

2017-07 NUID WRT 'OFF' Koolhaas, Jerry

North Unit Irrigation District  
 2024 NW Beech Street  
 Madras Oregon 97741  
 Phone: (541) 475-3625  
 Fax: (541) 475-3905  
 email: pwatson@northunitid.com

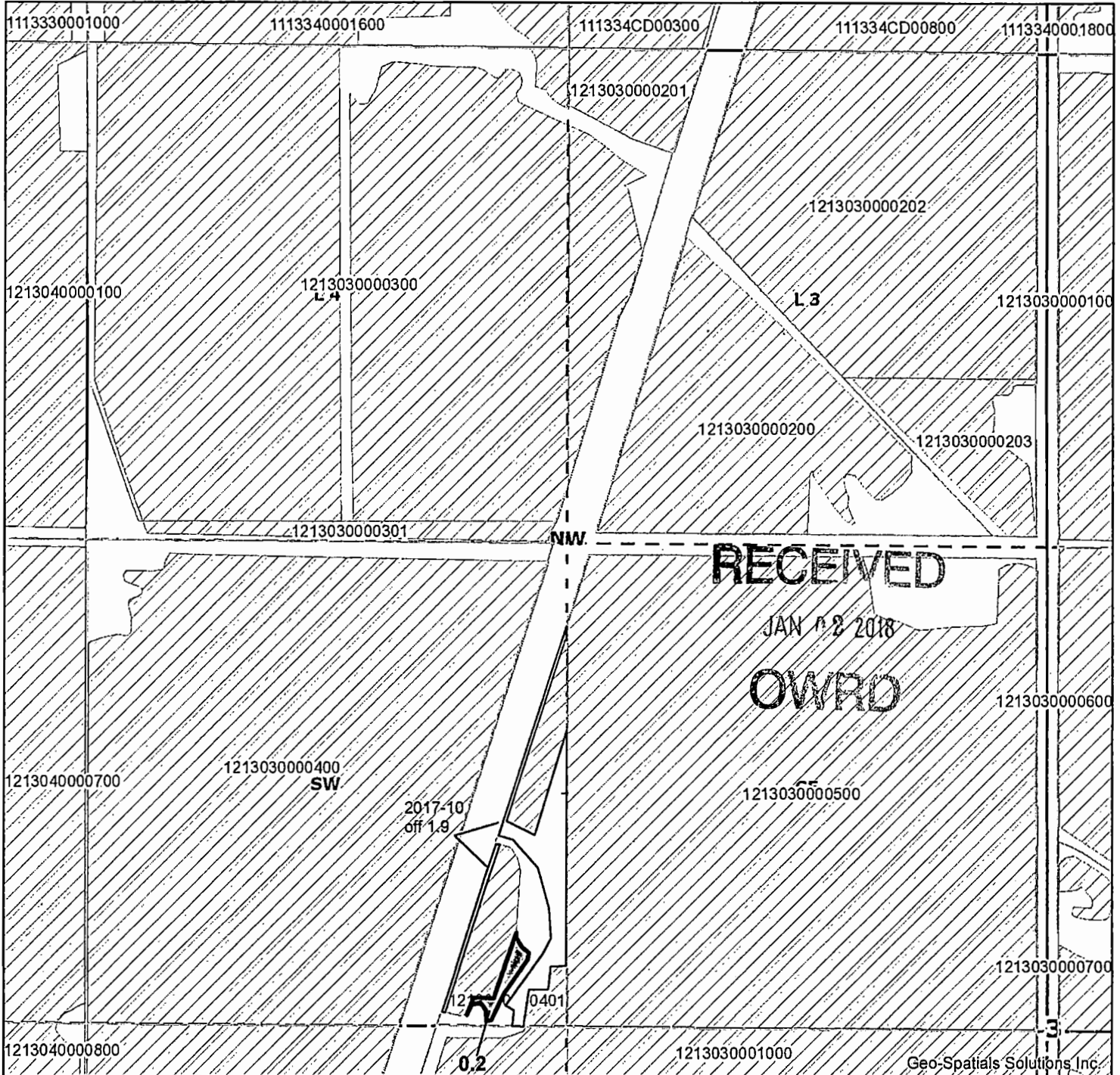
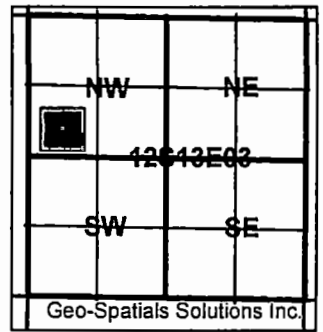

1213030000401 SWNW 0.2 acres 72279 & 72281 'OFF'

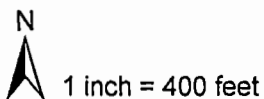

T 12816  Transfer 'OFF'

2017-07 NUID WRT 'ON' Koolhas, Jerry

North Unit Irrigation District  
2024 NW Beech Street  
Madras Oregon 97741  
Phone: (541) 475-3625  
Fax: (541) 475-3905  
email: pwatson@northunitid.com

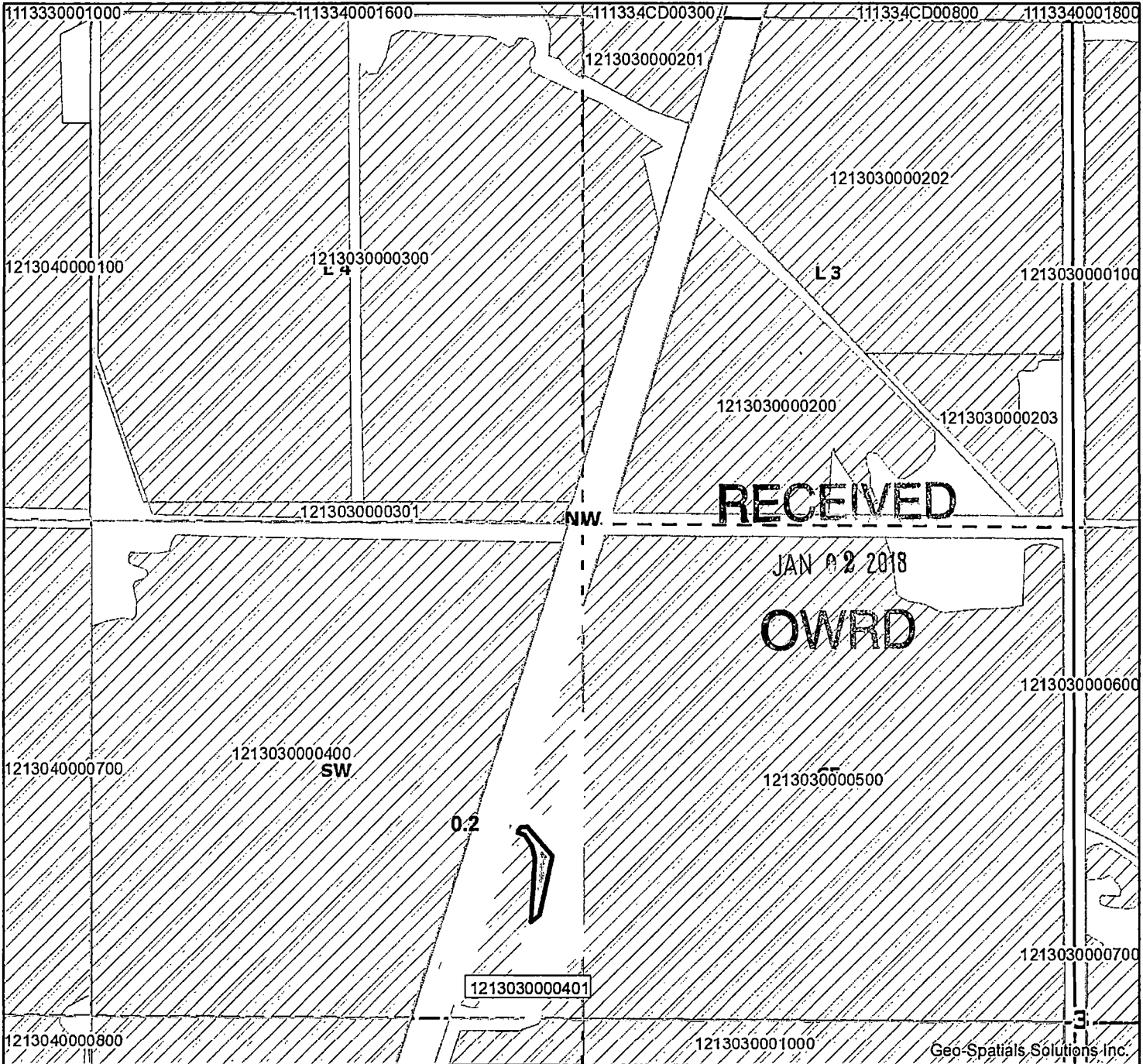
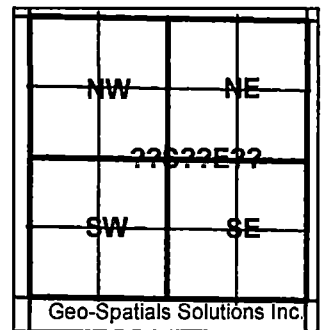

1213030000401 SWNW 0.2 acres 72279 & 72281 'ON'

 Transfer 'ON'



1 inch = 400 feet

T 12816

2017-10 NUID WRT 'OFF' Koolhaas, Jerry

North Unit Irrigation District  
 2024 NW Beech Street  
 Madras Oregon 97741  
 Phone: (541) 475-3625  
 Fax: (541) 475-3905  
 email: pwatson@northunitid.com

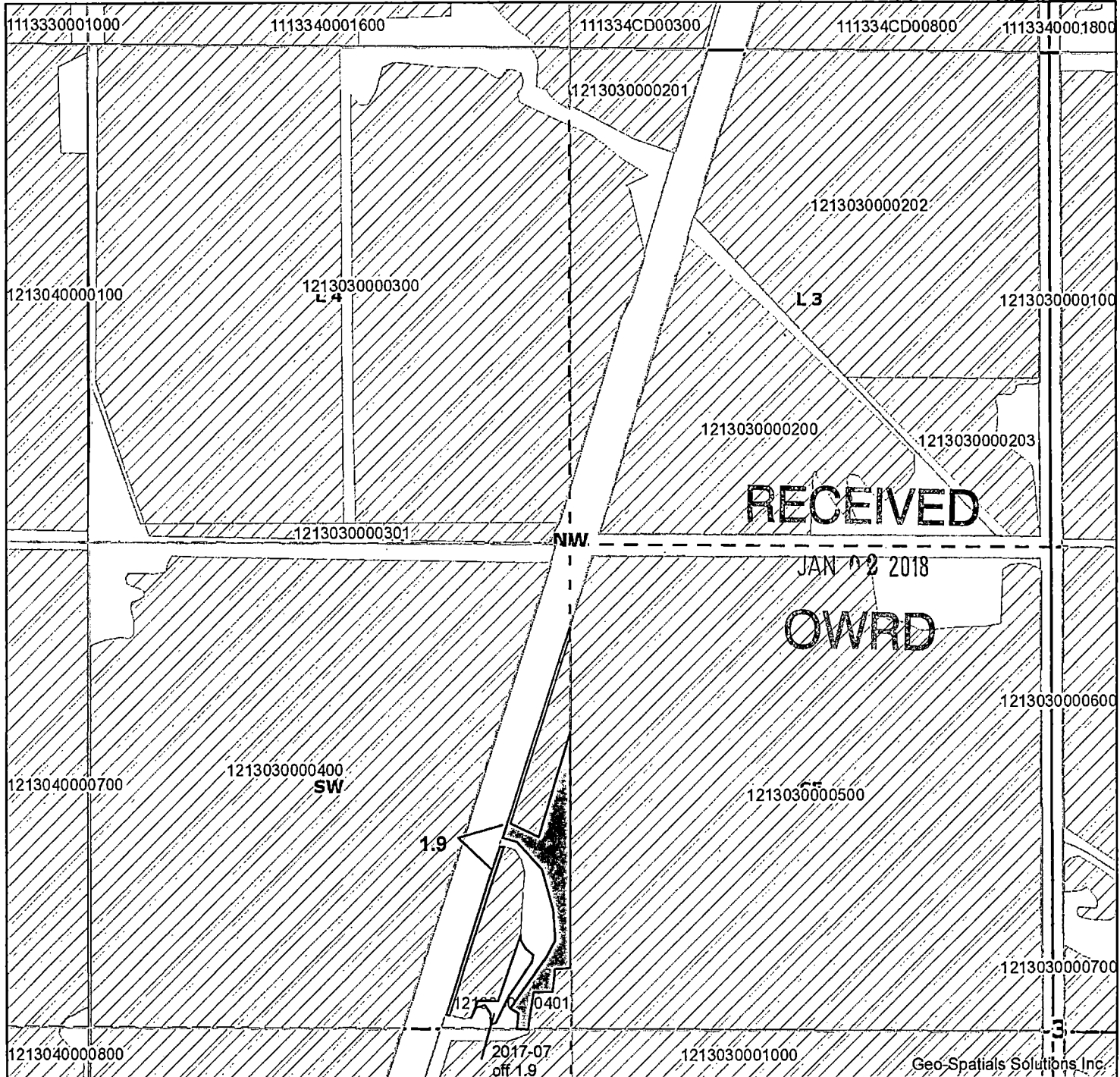
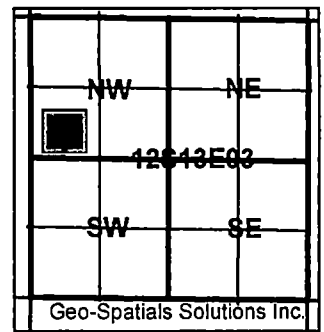

1213030000401 SWNW 1.9 acres 72279 & 72281 'OFF'

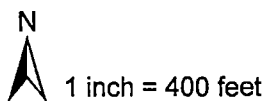

T 12816



**2017-10 NUID WRT 'ON' Koolhaas Trust**

North Unit Irrigation District  
 2024 NW Beech Street  
 Madras Oregon 97741  
 Phone: (541) 475-3625  
 Fax: (541) 475-3905  
 email: pwatson@northunitid.com

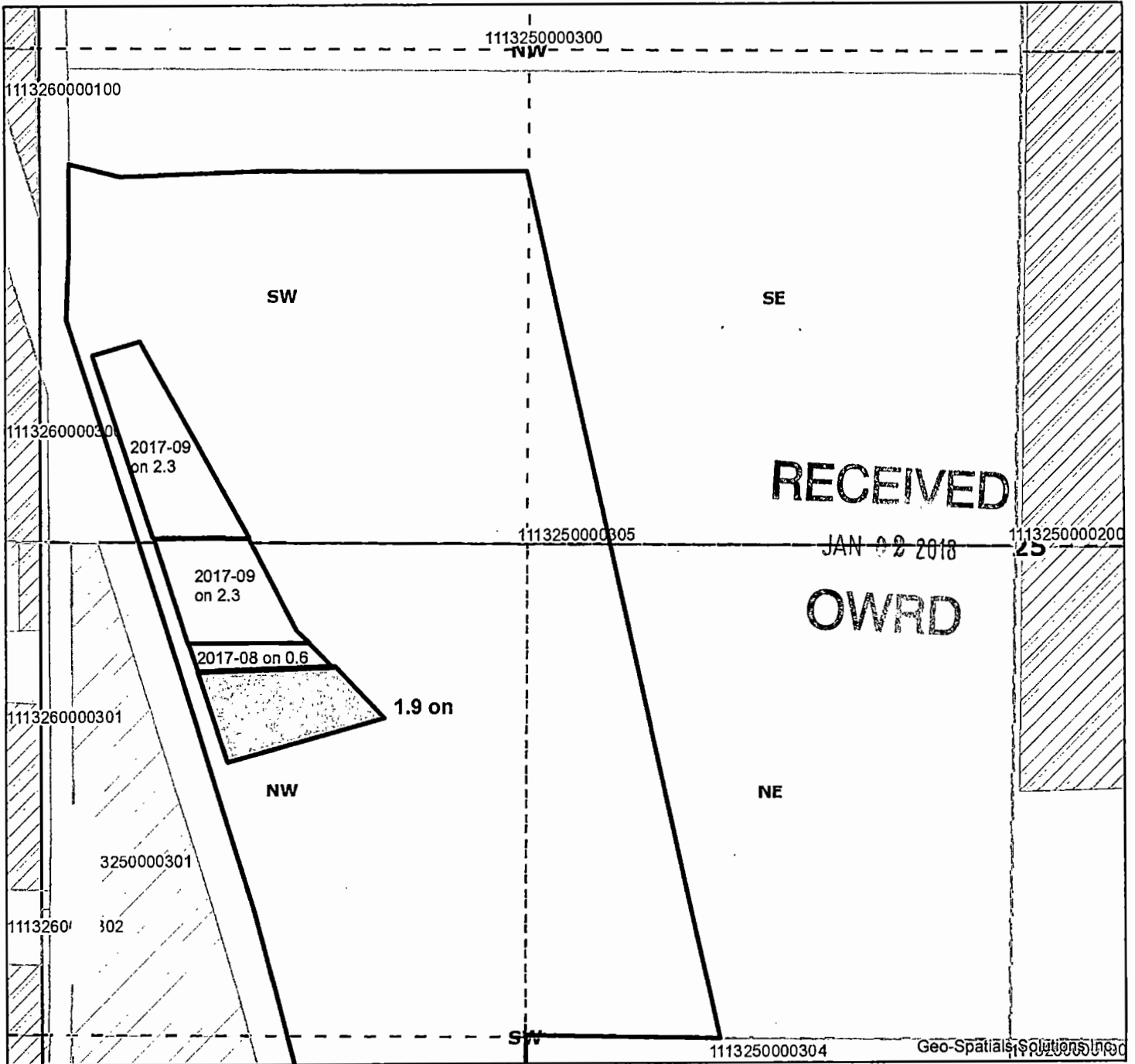
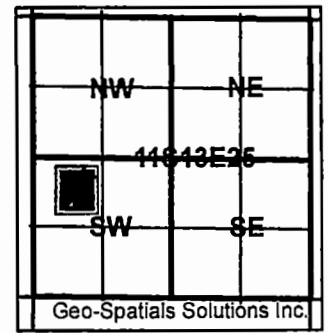

1113250000305 NWSW 1.9 acres 72279 & 72281 'ON'

T 12816



Transfer 'ON'



1 inch = 400 feet

# 2017-14 NUID Water Right Transfer 'OFF' Mendez

North Unit Irrigation District  
2024 NW Beech Street  
Madras, OR 97741  
Phone: (541) 475-3625  
Fax: (541) 475-3905  
email: [pwatson@northunitid.com](mailto:pwatson@northunitid.com)

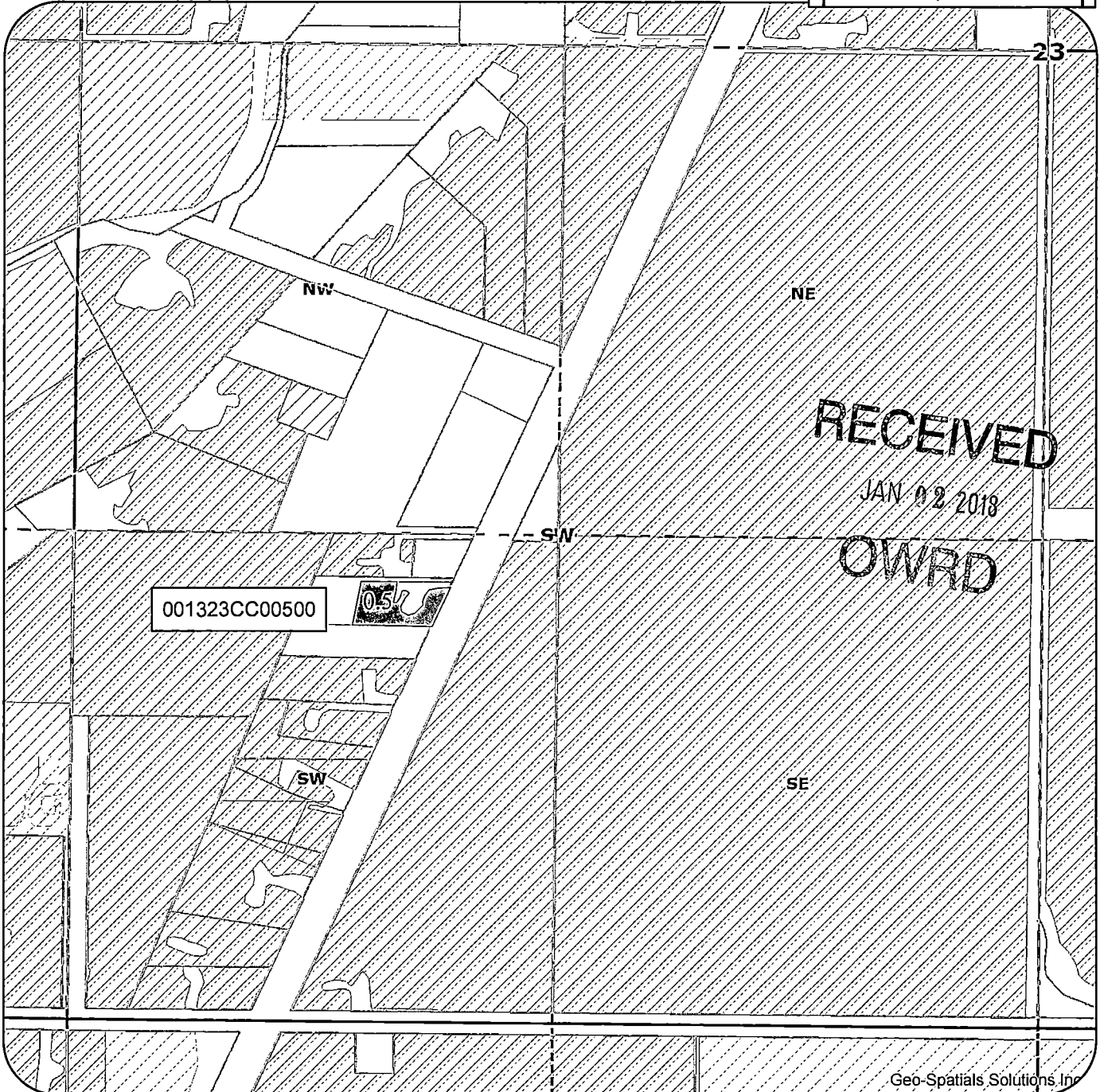
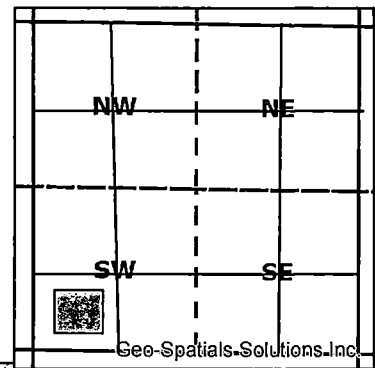

111323CC00500 SWSW 0.5 acres 72279 & 72281'OFF'

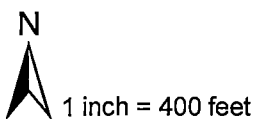

Transfer 'OFF'

T 12816

**2017-14 NUID Water Right Transfer 'ON' Olivas**

North Unit Irrigation District  
 2024 NW Beech Street  
 Madras, OR 97741  
 Phone: (541) 475-3625  
 Fax: (541) 475-3905  
 email: [pwatson@northunitid.com](mailto:pwatson@northunitid.com)

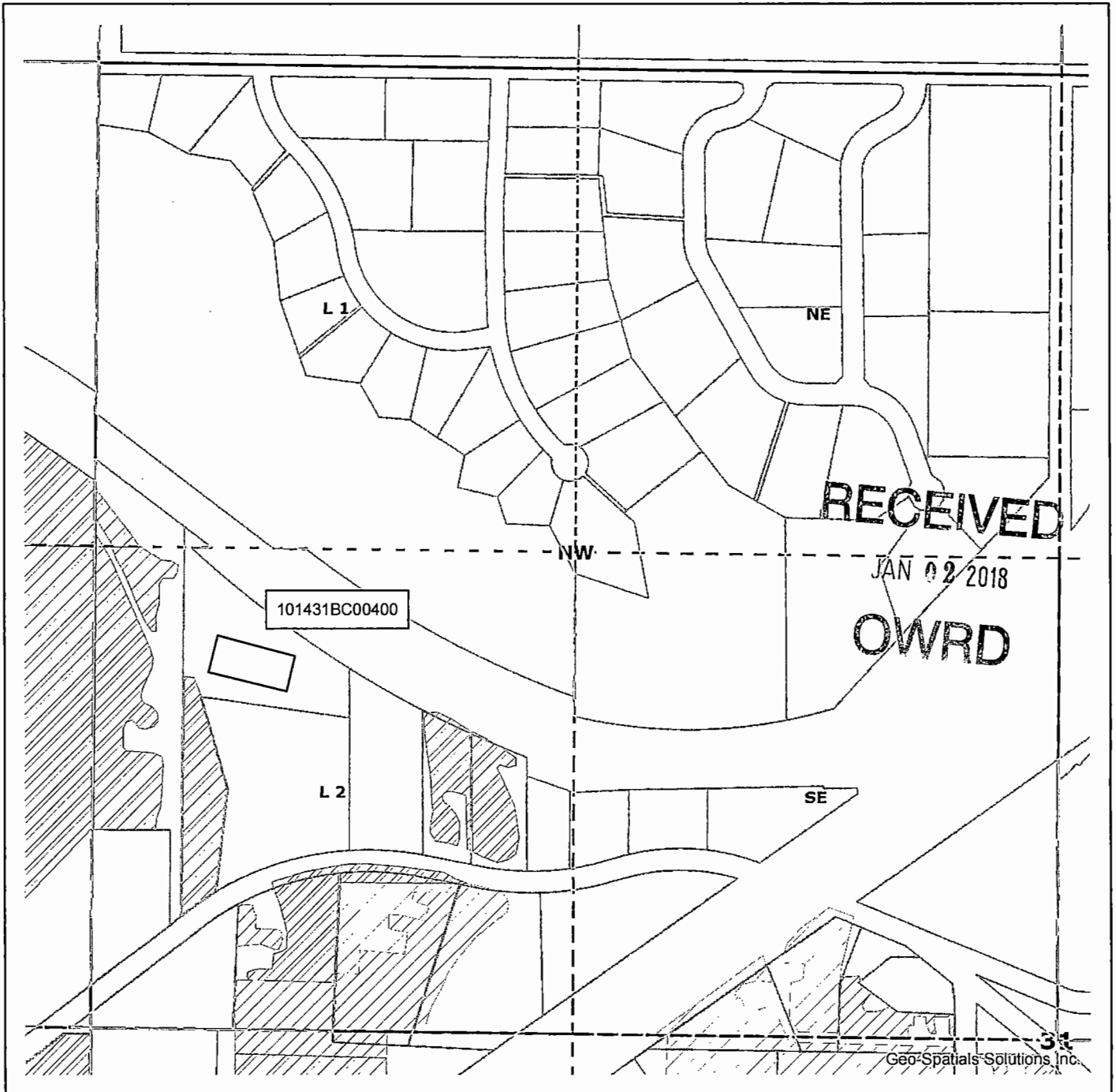
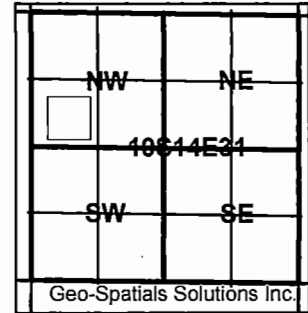

**101431BC00400 SWNW 0.5 acres 72279 & 72281 'ON'**



1 inch = 400 feet



**Transfer 'ON'**

**T 12816**



# 2017-15 NUID WRT Grabhorn 'OFF'

North Unit Irrigation District  
2024 NW Beech Street  
Madras, OR 97741  
Phone: (541) 475-3625  
Fax: (541) 475-3905  
email: [pwatson@northunitid.com](mailto:pwatson@northunitid.com)

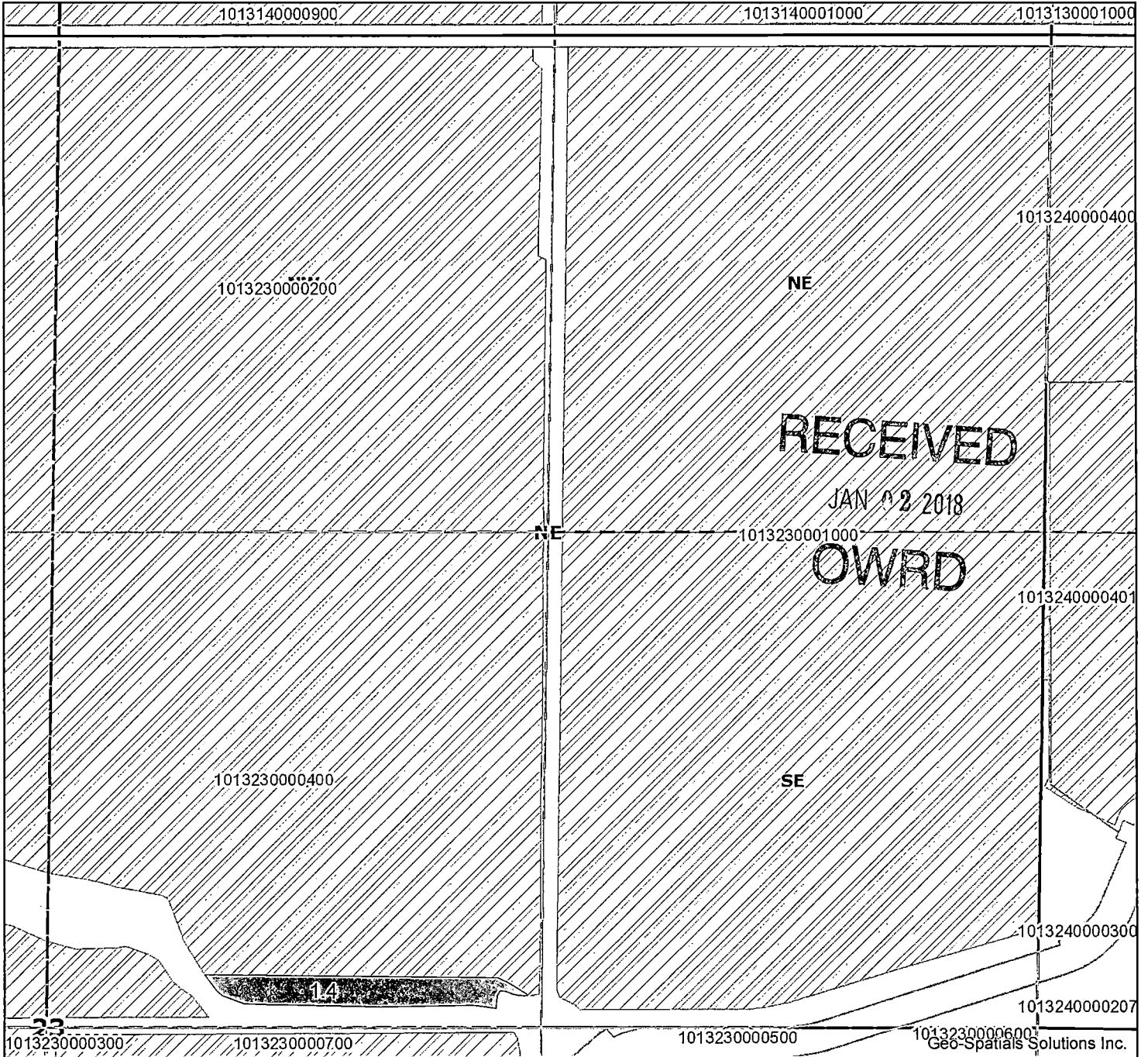
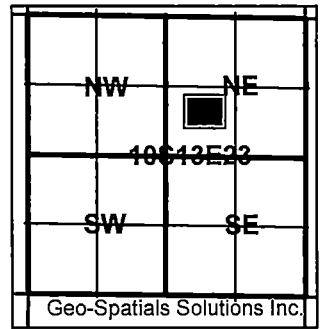

**1013230000400 SWNE Transfer 'OFF' 1.4 acres 72279 & 72281**

 **Transfer 'OFF'**



1 inch = 400 feet

T 12816

**2017-15 NUID WRT Galyen 'ON'**

North Unit Irrigation District  
 2024 NW Beech Street  
 Madras, OR 97741  
 Phone: (541) 475-3625  
 Fax: (541) 475-3905  
 email: pwatson@northunitid.com

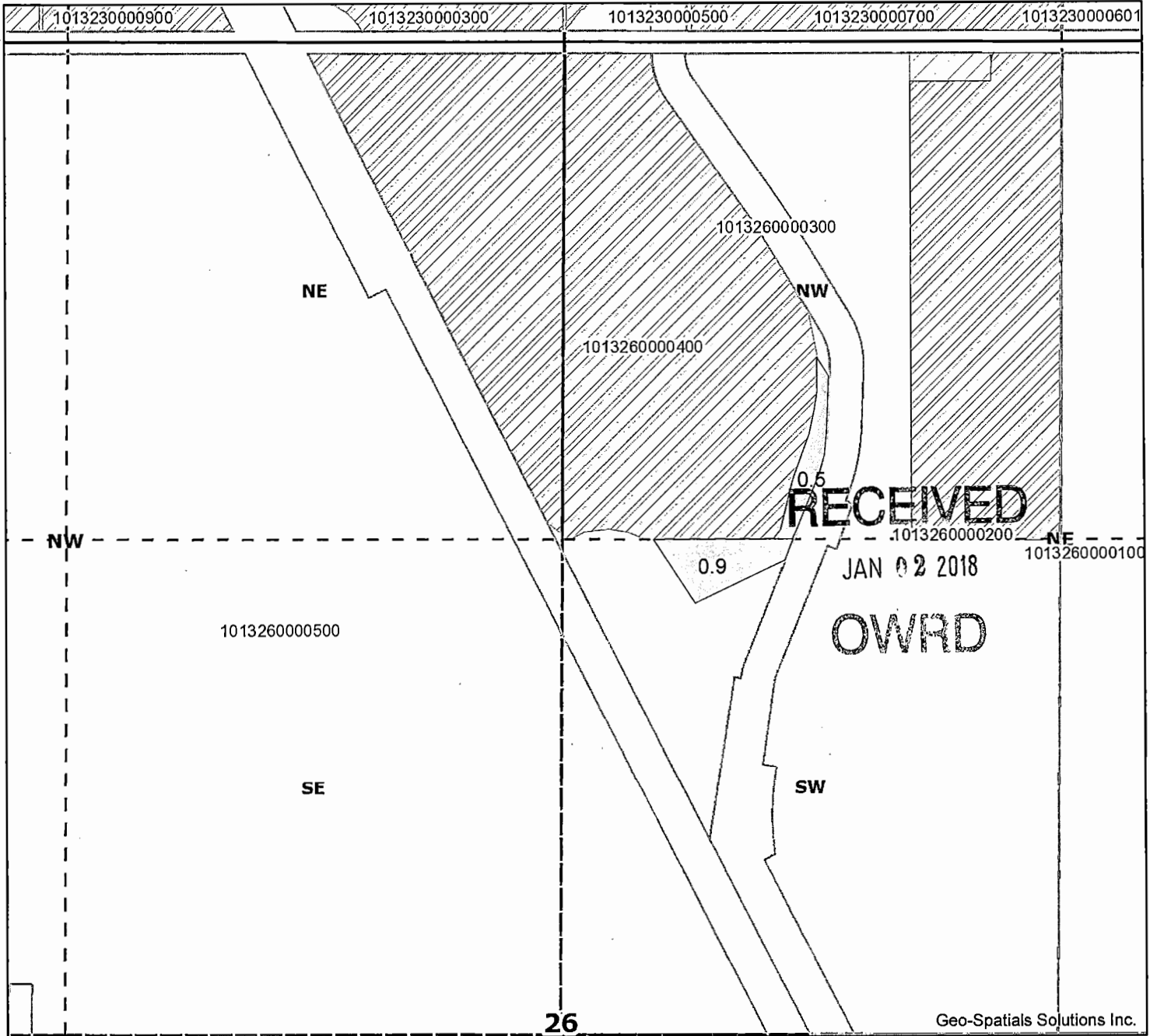
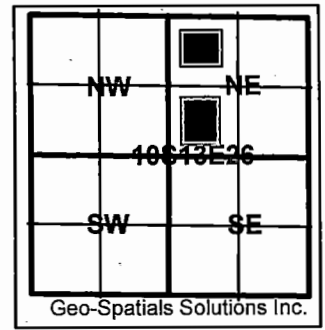

**1013260000400 SWNE Transfer 'ON' 0.9 acres 72279 & 72281**  
**1013260000400 NWNE Transfer 'ON' 0.5 acres 72279 & 72281**

 **Transfer 'ON'**



1 inch = 400 feet

T 12816

**2017-08 NUID WRT 'OFF' Koolhaas, Jake**

North Unit Irrigation District  
 2024 NW Beech Street  
 Madras Oregon 97741  
 Phone: (541) 475-3625  
 Fax: (541) 475-3905  
 email: pwatson@northunitid.com

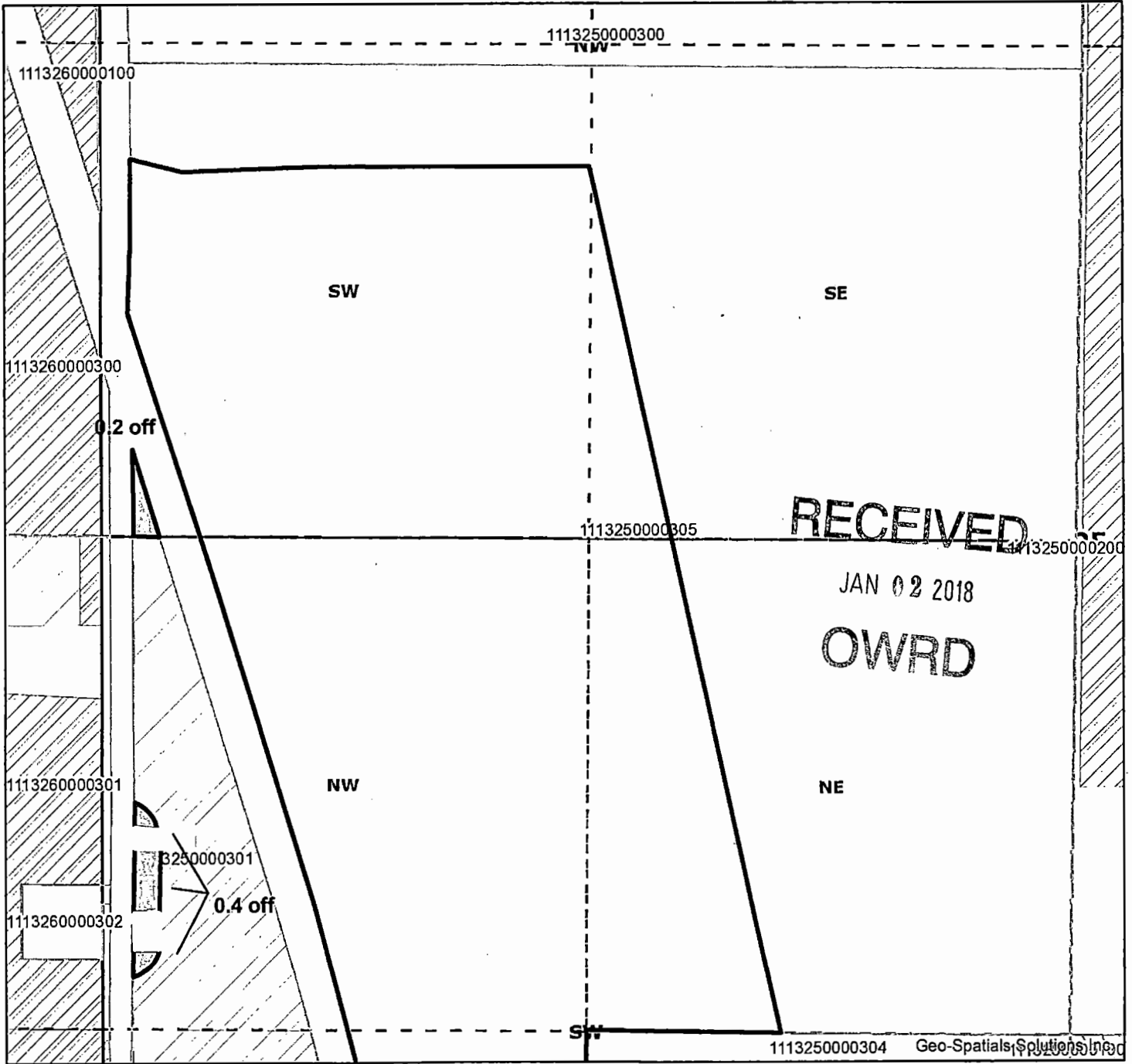
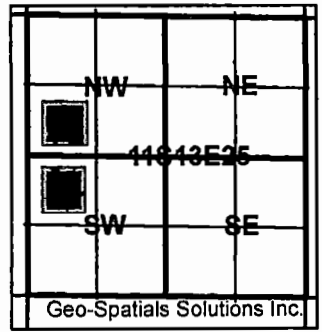

1113250000301 SWNW 0.2 acres 90177 'OFF'  
 1113250000301 NWSW 0.4 acres 90177 'OFF'

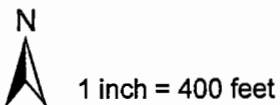

**Transfer 'OFF'**

T-12816

**2017-08 NUID WRT 'ON' Koolhaas Trust**

North Unit Irrigation District  
 2024 NW Beech Street  
 Madras Oregon 97741  
 Phone: (541) 475-3625  
 Fax: (541) 475-3905  
 email: pwatson@northunitid.com

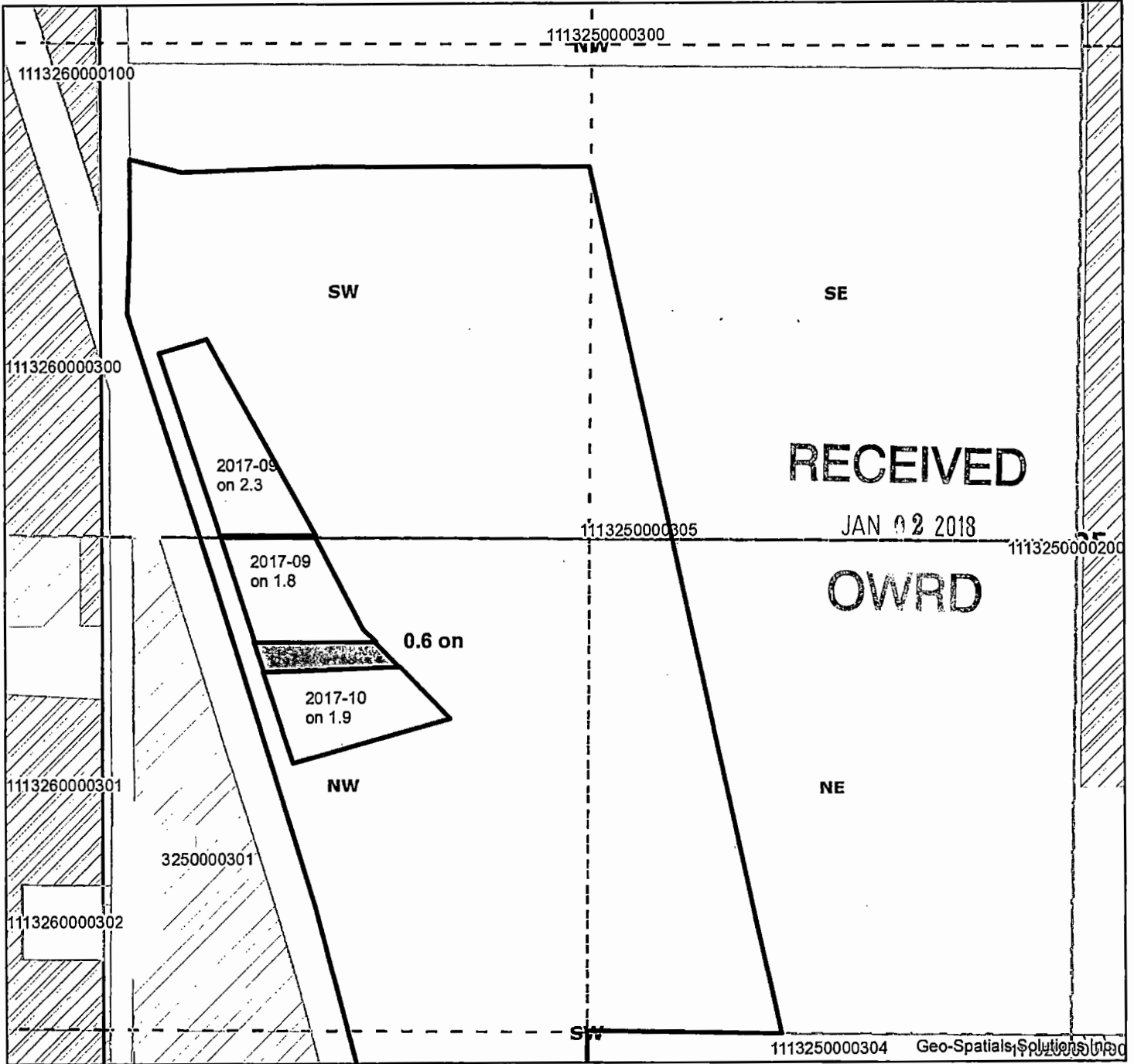
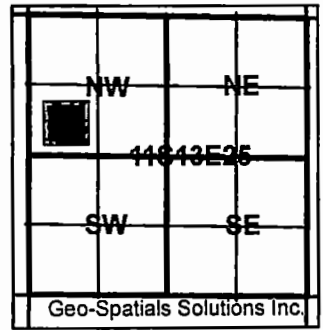

1113250000305 NWSW 0.6 acres 90177 'ON'

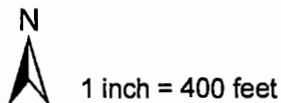

 **Transfer 'ON'**  
 T-12816

# 2017-09 NUID WRT 'OFF' Erlandsen

North Unit Irrigation District  
2024 NW Beech Street  
Madras Oregon 97741  
Phone: (541) 475-3625  
Fax: (541) 475-3905  
email: pwatson@northunitid.com

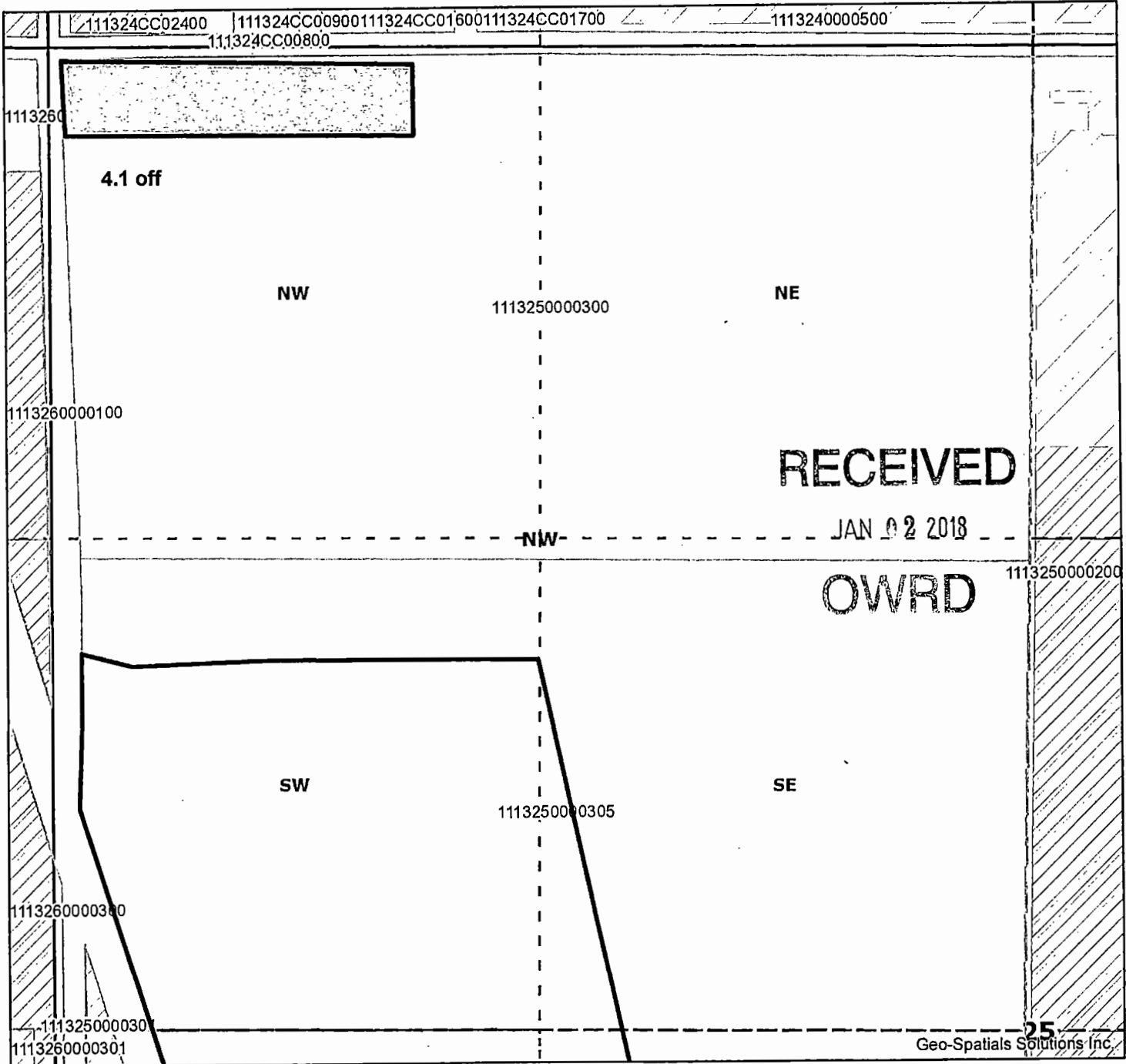
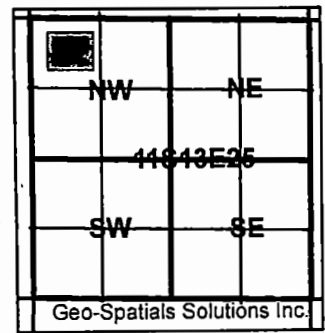

1113250000300 NWNW 4.1 acres 90177 'OFF'

 Transfer 'OFF'



1 inch = 400 feet

T 12816

**2017-09 NUID WRT 'ON' Koolhaas Trust**

North Unit Irrigation District  
 2024 NW Beech Street  
 Madras Oregon 97741  
 Phone: (541) 475-3625  
 Fax: (541) 475-3905  
 email: pwatson@northunitid.com

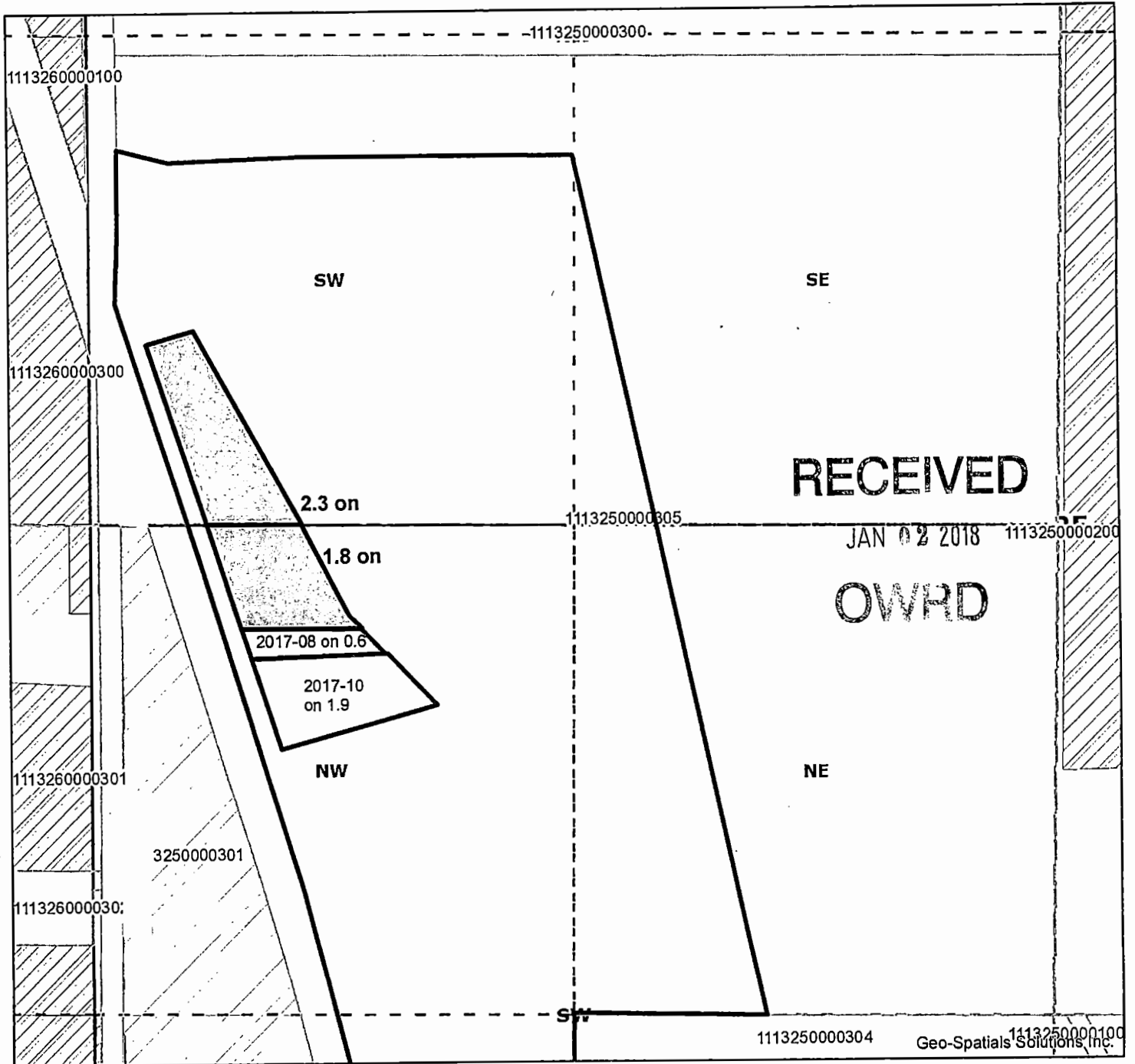
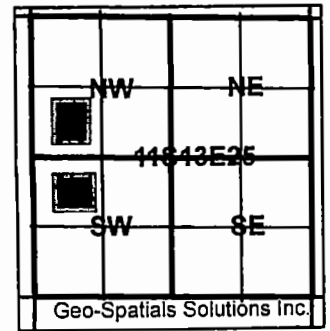

1113250000305 SWNW 2.3 acres 90177 'ON'  
 1113250000305 NWSW 1.8 acres 90177 'ON'

 **Transfer 'ON'**

N  
  
 1 inch = 400 feet

T 12816