

**T- 10589 – Authorized (OFF) and Proposed Lands (ON)**

**1. AUTHORIZED OFF ACRES Certificate 74080 (IRRIGATION); Certificate 74081 (SUPPLEMENTAL IRRIGATION)**

IRRIGATION and SUPPLEMENTAL IRRIGATION							
Twp	Rng	Mer	Sec	Q-Q	Acres	Tax Lot	Water User
16 S	43 E	WM	9	NE SE	0.20	300	Heid, Monte
16 S	43 E	WM	9	NE SE	1.70	300	Heid, Monte
16 S	43 E	WM	22	SW SE	2.50	6700	Schaffeld, John
16 S	43 E	WM	22	SE SE	4.80	6700	Schaffeld, John
16 S	43 E	WM	25	NE SW	2.10	800	Schaffeld, Family Trust
16 S	43 E	WM	26	SWSW	1.70	1200	Goettsche Joint Family Trust
16 S	43 E	WM	27	NW SE	3.20	9400	Schaffeld, Family Trust
16 S	43 E	WM	27	NW SE	4.40	9400	Schaffeld, Family Trust
16 S	43 E	WM	34	NE NE	1.70	9600	Schaffeld, Family Trust
16 S	43 E	WM	34	NE NE	3.40	9600	Schaffeld, Family Trust
17 S	44 E	WM	6	NE SE	0.60	200	Donavahn's Dairy Inc
17 S	44 E	WM	6	NE SE	1.20	1000	Walker, Brian D
17 S	44 E	WM	6	NW SE	0.30	200	Donavahn's Dairy Inc
17 S	44 E	WM	6	NW SE	1.40	1000	Walker, Brian D
17 S	44 E	WM	16	NE NE	2.20	4700	Wilcox, Jerry A & Sylvia L
17 S	44 E	WM	16	SE NE	0.40	4700	Wilcox, Jerry
17 S	44 E	WM	21	NW SE	5.50	8600	Anthony, Edward F & Nancy A
17 S	44 E	WM	21	SW SE	0.60	8600	Anthony, Edward F & Nancy A
17 S	44 E	WM	21	SW SE	1.20	8600	Anthony, Edward F & Nancy A
17 S	44 E	WM	21	SW SE	2.10	8600	Anthony, Edward F & Nancy A
17 S	44 E	WM	24	NW SE	2.00	11200	Schultz, Don
17 S	44 E	WM	24	SW SE	0.90	11200	Schultz, Don
17 S	44 E	WM	24	SE SE	1.60	11200	Schultz, Don
18 S	43 E	WM	25	SE SE	0.05	5001	Greenfield, Roger & Jeanette
18 S	43 E	WM	25	SE SE	0.10	5001	Greenfield, Roger & Jeanette
18 S	43 E	WM	25	SE SE	0.85	5001	Greenfield, Roger & Jeanette
18 S	43 E	WM	26	SE NE	1.10	5500	Tibbitts, William Ray & Lorna
18 S	43 E	WM	26	SE NE	1.70	5500	Tibbitts, William Ray & Lorna
18 S	43 E	WM	26	NE SW	0.90	5900	Hamilton, Thomas R & Lori D
18 S	43 E	WM	26	NE SW	0.40	5900	Hamilton, Thomas R & Lori D
18 S	43 E	WM	26	SE SW	1.30	5800	Jacobs, Jerry R & Laura
18 S	43 E	WM	26	SE SW	2.30	5800	Jacobs, Jerry R & Laura
18 S	43 E	WM	26	NW SE	0.60	5900	Hamilton, Thomas R & Lori D
18 S	43 E	WM	26	NW SE	2.20	5900	Hamilton, Thomas R & Lori D
18 S	43 E	WM	26	SW SE	0.70	5900	Hamilton, Thomas R & Lori D
18 S	43 E	WM	26	SW SE	2.80	5900	Hamilton, Thomas R & Lori D
18 S	43 E	WM	26	SW SE	3.60	5900	Hamilton, Thomas R & Lori D
18 S	44 E	WM	20	NE NE	1.30	200	Helm, Jack C
18 S	44 E	WM	20	NW NE	1.30	200	Helm, Jack

IRRIGATION and SUPPLEMENTAL IRRIGATION							
Twp	Rng	Mer	Sec	Q-Q	Acres	Tax Lot	Water User
18 S	44 E	WM	20	NW NE	4.60	200	Helm, Jack
18 S	44 E	WM	20	SW NE	1.80	200	Helm, Jack C
18 S	44 E	WM	20	NENW	0.08	200	Helm, Jack
18 S	44 E	WM	20	NENW	2.00	200	Helm, Jack
18 S	44 E	WM	20	NENW	5.08	200	Helm, Jack
18 S	44 E	WM	20	NWNW	6.50	500	Helm, Jack
18 S	44 E	WM	20	SW NW	0.50	500	Helm, Jack C
18 S	44 E	WM	20	SE NW	0.20	200	Helm, Jack C
18 S	44 E	WM	20	SE NW	0.30	200	Helm, Jack C
18 S	44 E	WM	20	NE SW	3.20	500	Helm, Jack C
18 S	44 E	WM	20	NWSW	4.60	500	Helm, Jack
18 S	44 E	WM	20	SE SW	3.00	500	Helm, Jack C
18 S	44 E	WM	20	SE SW	4.00	500	Helm, Jack C
18 S	44 E	WM	20	SE SW	6.50	500	Helm, Jack C
18 S	44 E	WM	20	NE SE	2.70	200	Helm, Jack C
18 S	44 E	WM	20	SW SE	5.10	500	Helm, Jack C
18 S	44 E	WM	20	SE SE	1.00	500	Helm, Jack C
18 S	44 E	WM	20	SE SE	1.20	500	Helm, Jack C
18 S	44 E	WM	20	SE SE	2.50	500	Helm, Jack C
18 S	44 E	WM	27	SW NE	3.00	700	Rubelt, Jerry & Ruth V
18 S	44 E	WM	29	SW NW	0.20	700	Bourasa, Dustin A & Billie Jo
18 S	44 E	WM	29	SE NW	0.70	700	Bourasa, Dustin A & Billie Jo
<b>Total:</b>					<b>125.66</b>		

**2. PROPOSED ON ACRES Certificate 74080 (IRRIGATION); Certificate 74081 (SUPPLEMENTAL IRRIGATION)**

IRRIGATION and SUPPLEMENTAL IRRIGATION							
Twp	Rng	Mer	Sec	Q-Q	Acres	Tax Lot	Water User
16 S	43 E	WM	9	SE NW	1.90	1100	Gum Creek North
16 S	43 E	WM	25	NE SW	5.60	800	Schaffeld, Family Trust
16 S	43 E	WM	25	NE SW	6.00	800	Schaffeld, Family Trust
16 S	43 E	WM	25	NWSW	2.10	800	Schaffeld, Family Trust
16 S	43 E	WM	25	NWSW	4.00	800	Schaffeld, Family Trust
16 S	43 E	WM	25	SWSW	1.40	800	Schaffeld, Family Trust
16 S	43 E	WM	25	SE SW	1.40	800	Schaffeld, Family Trust
16 S	43 E	WM	25	SE SW	1.60	800	Schaffeld, Family Trust
16 S	43 E	WM	26	SWSW	0.50	1200	Goettsche Joint Family Trust
16 S	43 E	WM	26	SE SW	1.20	1200	Goettsche Joint Family Trust
17 S	44 E	WM	6	SW NE	2.80	1600	Donovan's Dairy
17 S	44 E	WM	6	SE NE	0.70	1600	Donovan's Dairy
17 S	44 E	WM	16	NE NE	1.20	4700	Wilcox, Jerry A & Sylvia L
17 S	44 E	WM	16	SE NE	0.40	4700	Wilcox, Jerry A & Sylvia L
17 S	44 E	WM	16	SE NE	1.00	4700	Wilcox, Jerry A & Sylvia L
17 S	44 E	WM	16	SW SE	8.80	4300	Romans, Kurt W & Rachel R
17 S	44 E	WM	21	SW SE	0.60	8600	Anthony, Edward F & Nancy A

**RECEIVED**  
**JAN 29 2018**  
**OWRD**

IRRIGATION and SUPPLEMENTAL IRRIGATION							
Twp	Rng	Mer	Sec	Q-Q	Acres	Tax Lot	Water User
17 S	44 E	WM	24	NE SW	4.50	10800	Schultz, Don
18 S	43 E	WM	25	NE SE	1.00	5000	Greenfield, Roger
18 S	43 E	WM	26	SW NE	0.13	5500	Tibbitts, William Ray & Lorna
18 S	43 E	WM	26	SE NE	0.60	5500	Tibbitts, William Ray & Lorna
18 S	43 E	WM	26	NE SW	0.60	5800	Hamilton, Thomas R & Lori D
18 S	43 E	WM	26	NE SW	0.20	5900	Hamilton, Thomas R & Lori D
18 S	43 E	WM	26	NE SW	1.00	5900	Hamilton, Thomas R & Lori D
18 S	43 E	WM	26	NWSW	2.10	5800	Hamilton, Thomas R & Lori D
18 S	43 E	WM	26	NWSW	0.50	5900	Hamilton, Thomas R & Lori D
18 S	43 E	WM	26	NWSW	7.50	5900	Hamilton, Thomas R & Lori D
18 S	43 E	WM	26	SWSW	1.00	5900	Hamilton, Thomas R & Lori D
18 S	43 E	WM	26	SWSW	1.50	5900	Hamilton, Thomas R & Lori D
18 S	43 E	WM	26	SE SW	0.77	5800	Jacobs, Jerry R & Laura
18 S	43 E	WM	26	NW SE	0.40	5900	Hamilton, Thomas R & Lori D
18 S	43 E	WM	26	NW SE	0.50	5900	Hamilton, Thomas R & Lori D
18 S	43 E	WM	26	NW SE	0.60	5900	Hamilton, Thomas R & Lori D
18 S	43 E	WM	26	SW SE	0.10	5900	Hamilton, Thomas R & Lori D
18 S	43 E	WM	26	SW SE	0.10	5900	Hamilton, Thomas R & Lori D
18 S	44 E	WM	20	SW NE	3.60	200	Helm, Jack C
18 S	44 E	WM	20	NENW	0.43	200	Helm, Jack
18 S	44 E	WM	20	NENW	0.70	200	Helm, Jack
18 S	44 E	WM	20	NWNW	0.50	500	Helm, Jack
18 S	44 E	WM	20	SW NW	3.00	500	Helm, Jack C
18 S	44 E	WM	20	SW NW	5.63	500	Helm, Jack C
18 S	44 E	WM	20	SE NW	0.70	200	Helm, Jack C
18 S	44 E	WM	20	SE NW	3.60	200	Helm, Jack C
18 S	44 E	WM	20	NE SW	0.70	500	Helm, Jack C
18 S	44 E	WM	20	NE SW	0.90	500	Helm, Jack C
18 S	44 E	WM	20	NWSW	1.40	500	Helm, Jack
18 S	44 E	WM	20	NE SE	3.50	200	Helm, Jack C
18 S	44 E	WM	20	NW SE	30.00	500	Helm, Jack
18 S	44 E	WM	20	SE SE	0.80	500	Helm, Jack
18 S	44 E	WM	20	SE SE	2.00	500	Helm, Jack
18 S	44 E	WM	27	NW NE	0.90	700	Rubelt, Jerry & Ruth V
18 S	44 E	WM	27	SW NE	2.10	700	Rubelt, Jerry & Ruth V
18 S	44 E	WM	29	SW NW	0.20	700	Bourasa, Dustin A & Billie Jo
18 S	44 E	WM	29	SW NW	0.70	700	Bourasa, Dustin A & Billie Jo
<b>Total:</b>					<b>125.66</b>		

RECEIVED  
 JAN 29 2018  
 OWRD

**3. AUTHORIZED OFF ACRES Certificate 76204 (IRRIGATION); Certificate 74080 (SUPPLEMENTAL IRRIGATION); Certificate 74081 (SUPPLEMENTAL IRRIGATION)**

IRRIGATION and SUPPLEMENTAL IRRIGATION							
Twp	Rng	Mer	Sec	Q-Q	Acres	Tax Lot	Water User
19 S	42 E	WM	32	SE SW	4.5	400	Fisher, Frank
19 S	42 E	WM	32	SW SE	7.2	400	Fisher, Frank
20 S	41 E	WM	23	SW NE	5.5	300	Ingram, Ty & Christina
Total:					17.2		

**4. PROPOSED ON ACRES Certificate 76204 (IRRIGATION); Certificate 74080 (SUPPLEMENTAL IRRIGATION); Certificate 74081 (SUPPLEMENTAL IRRIGATION)**

IRRIGATION and SUPPLEMENTAL IRRIGATION							
Twp	Rng	Mer	Sec	Q-Q	Acres	Tax Lot	Water User
20 S	41E	WM	1	NE SE	3.3	1800	Fisher, Frank
20 S	41 E	WM	1	SE SE	4.0	1800	Fisher, Frank
20 S	41 E	WM	23	SE SW	5.5	300	Flowertree Farms Inc
20 S	42 E	WM	5	NENW	3.0	300	Fisher, Frank E & Mickey G
20 S	42 E	WM	5	NENW	1.4	400	Fisher, Frank
Total:					17.2		

**5. AUTHORIZED OFF ACRES Certificate 74087 (SUPPLEMENTAL IRRIGATION)**

SUPPLEMENTAL IRRIGATION							
Twp	Rng	Mer	Sec	Q-Q	Acres	Tax Lot	Water User
16 S	43 E	WM	9	NE SE	0.2	100	Heid, Monte
16 S	43 E	WM	9	NE SE	1.7	300	Heid, Monte
Total:					1.9		

**6. PROPOSED ON ACRES Certificate 74087 (SUPPLEMENTAL IRRIGATION)**

SUPPLEMENTAL IRRIGATION							
Twp	Rng	Mer	Sec	Q-Q	Acres	Tax Lot	Water User
16 S	43 E	WM	9	NE NE	1.9	100	Heid, Monte

**7. AUTHORIZED OFF ACRES Certificate 1614 (DIMINUTION OF 1.7 ACRES OF PRIMARY IRRIGATION TO SUPPLEMENTAL IRRIGATION)**

IRRIGATION							
Twp	Rng	Mer	Sec	Q-Q	Acres	Tax Lot	Water User
16 S	43 E	WM	26	SWSW	1.7	1200	Goettsche Joint Family Trust

**8. PROPOSED ON ACRES Certificate 1614 (DIMINUTION OF 1.7 ACRES OF PRIMARY IRRIGATION TO SUPPLEMENTAL IRRIGATION)**

SUPPLEMENTAL IRRIGATION							
Twp	Rng	Mer	Sec	Q-Q	Acres	Tax Lot	Water User
16 S	43 E	WM	26	SE SW	0.5	1200	Goettsche Joint Family Trust
16 S	43 E	WM	26	SE SW	1.2	1200	Goettsche Joint Family Trust
<b>Total:</b>					<b>1.7</b>		

RECEIVED

JAN 29 2018

OWRD

T-10589 VALE OREGON IRRIGATION DISTRICT TRANSFER

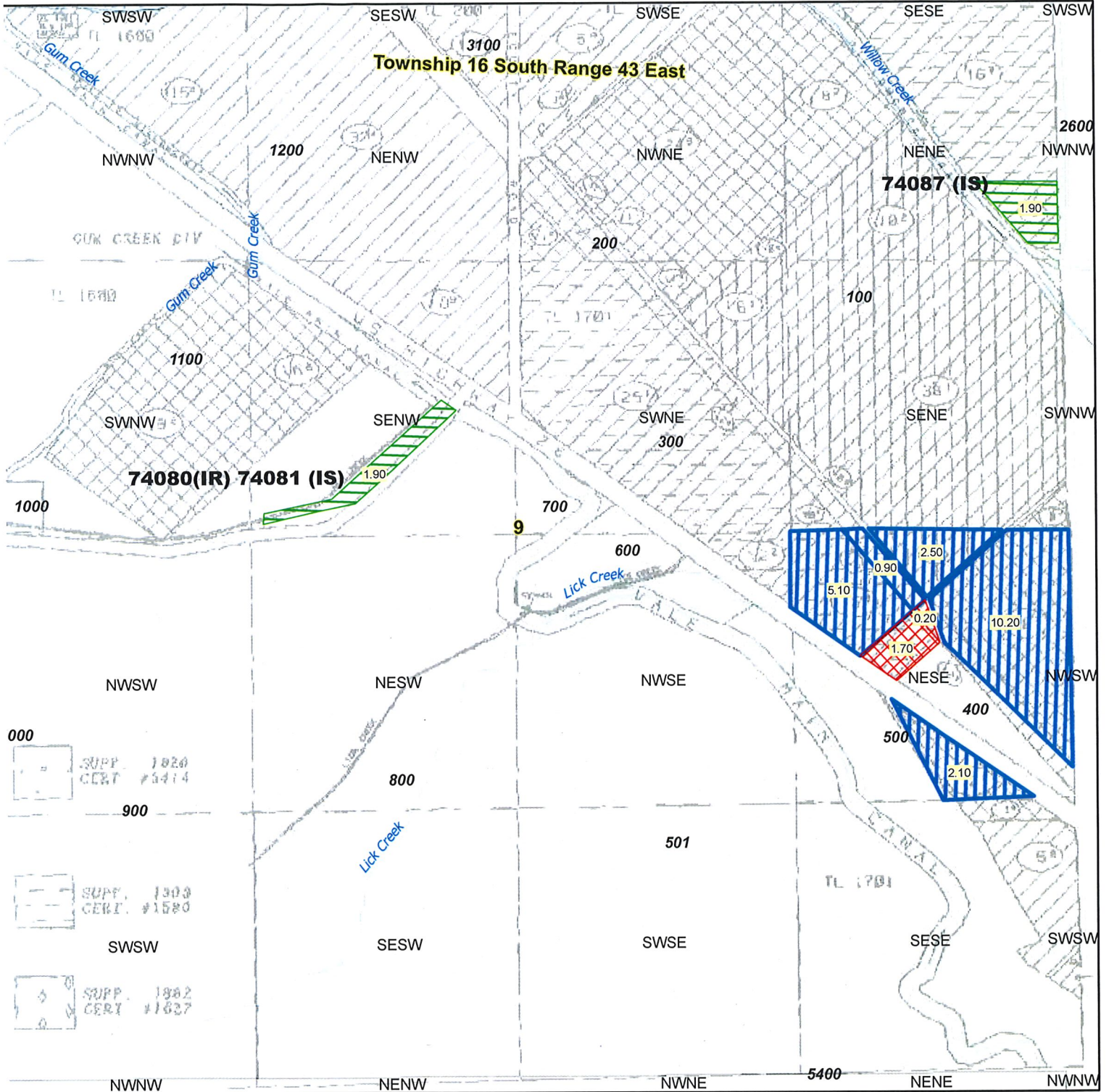

LEGEND

\*\*Background map is from VOID 3111 maps for reference\*\*

-  From Lands: 74080 (IR) 74081 (IS) & 74087 (IS)
-  3111 Remaining Rights: 74080 (IR) 74081 (IS)
-  To Lands: 74080 (IR) 74081 (IS) & 74087 (IS)
-  Dist. Boundary

RECEIVED

JAN 29 2018

OWRD

SCALE 1 inch = 700 feet

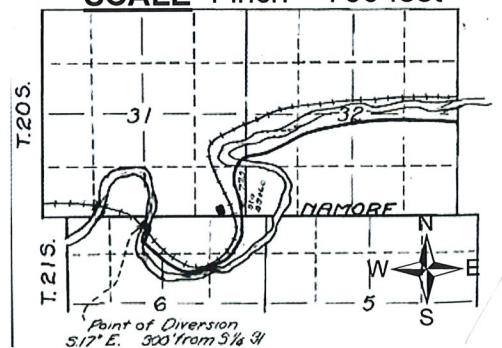

T-10589 VALE OREGON IRRIGATION DISTRICT TRANSFER

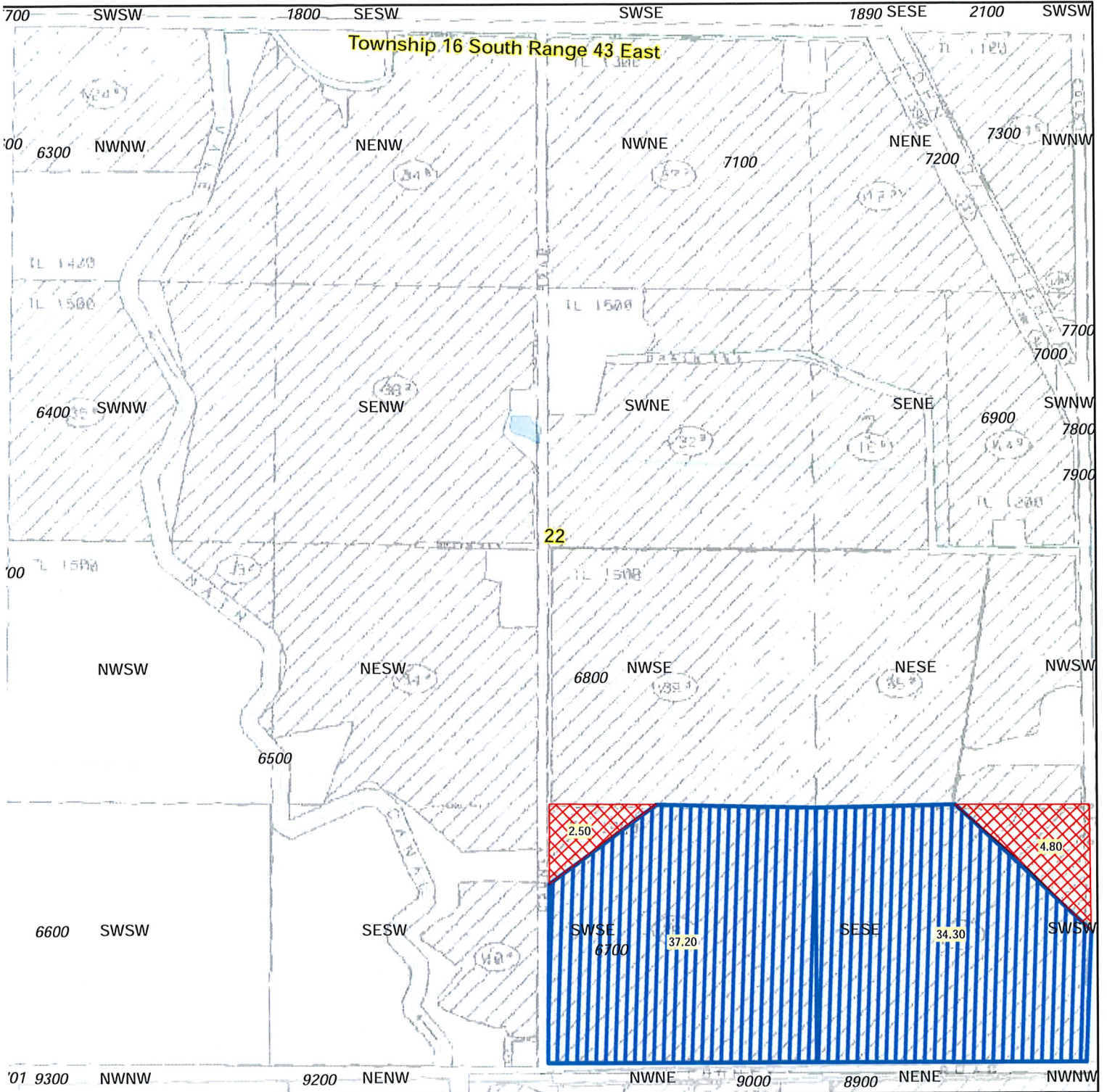

LEGEND

\*\*Background map is from VOID 3111 maps for reference\*\*

-  From Lands :74080 (IR) 74081 (IS)
-  3111 Remaining Rights:74080 (IR) 74081 (IS)
-  To Lands :74080 (IR) 74081 (IS)
-  Dist. Boundary

RECEIVED  
JAN 29 2018  
OWRD

SCALE 1 inch = 700 feet

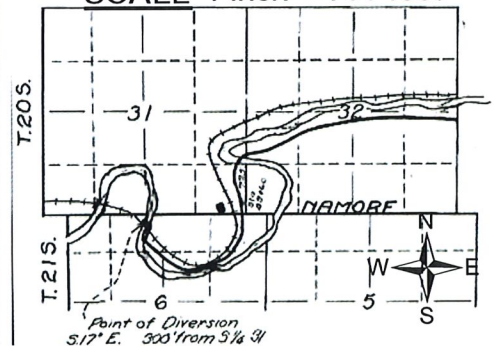

T-10589 VALE OREGON IRRIGATION DISTRICT TRANSFER

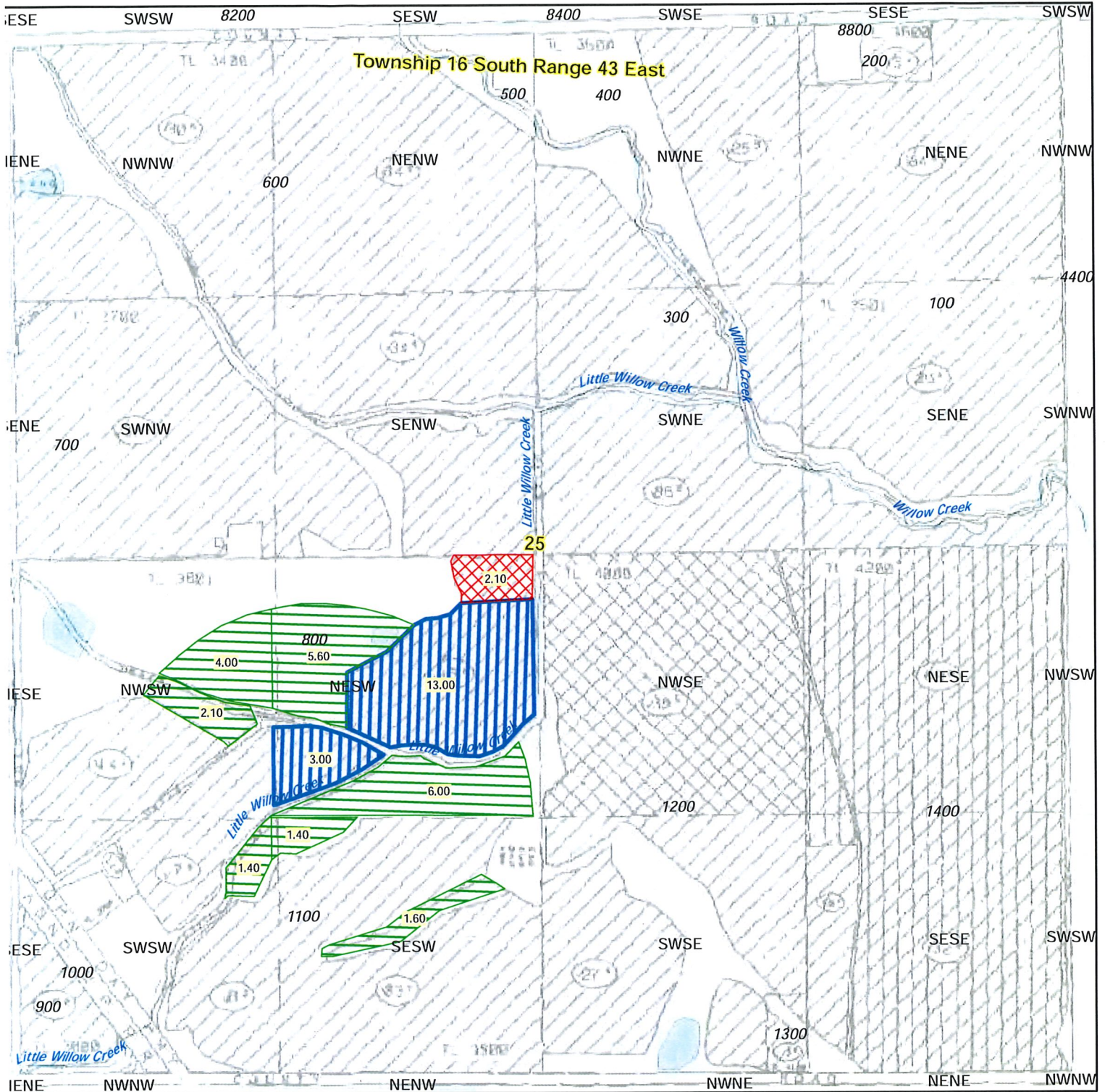

LEGEND

\*\*Background map is from VOID 3111 maps for reference\*\*

-  From Lands: **74080 (IR) 74081 (IS)**
-  3111 Remaining Rights: **74080 (IR) 74081 (IS)**
-  To Lands: **74080 (IR) 74081 (IS)**
-  Dist. Boundary

RECEIVED  
 JAN 29 2018  
 OWRD

SCALE 1 inch = 700 feet

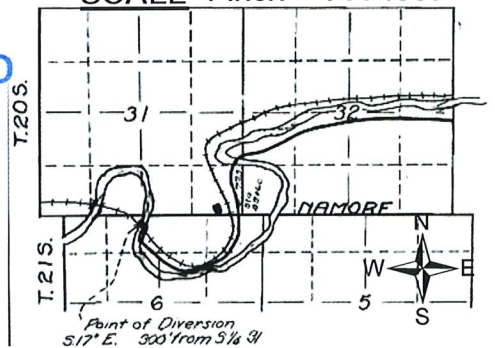



T-10589 VALE OREGON IRRIGATION DISTRICT TRANSFER

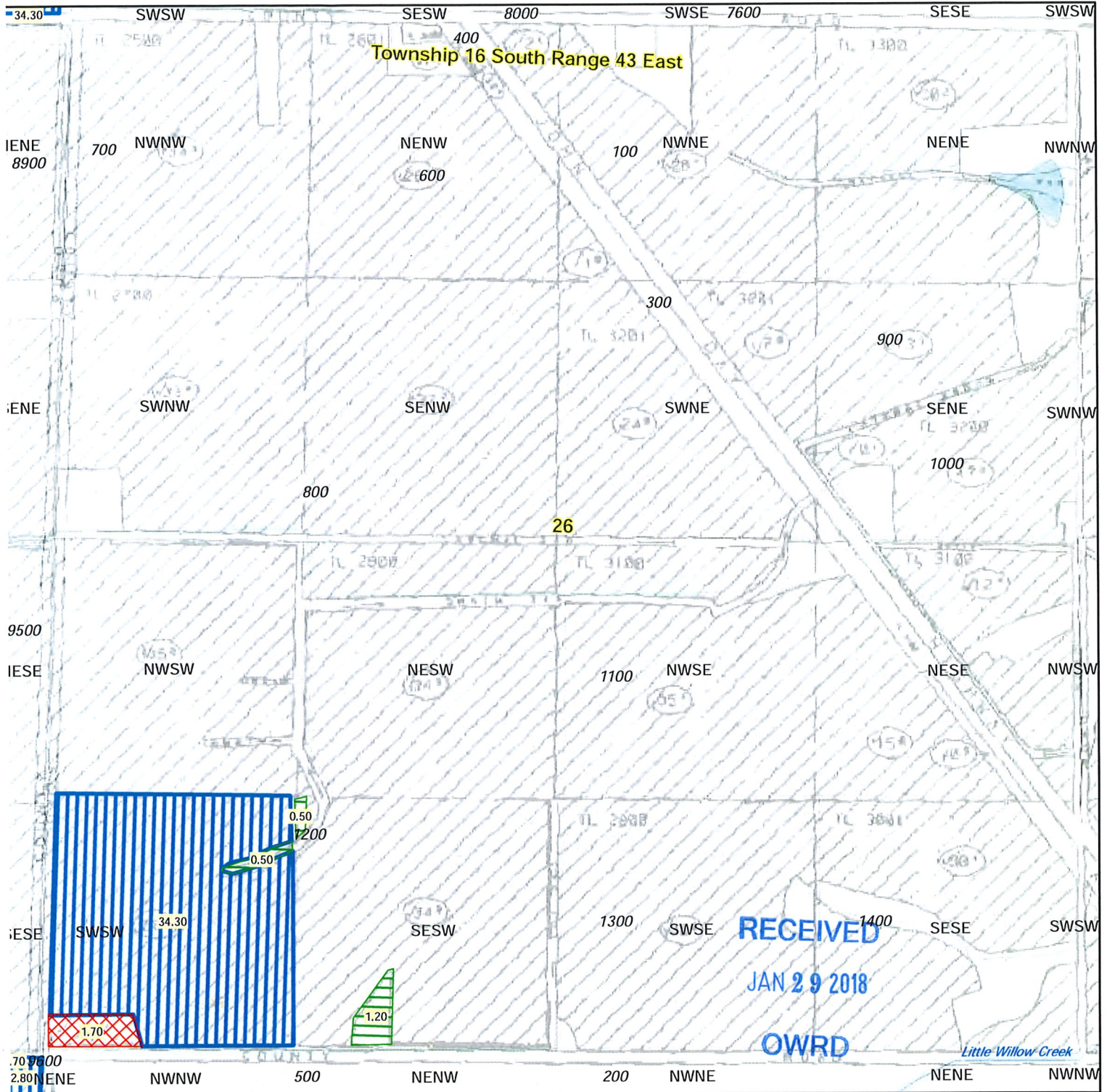

LEGEND

\*\*Background map is from VOID 3111 maps for reference\*\*

-  From Lands: **74080 (IR) 74081 (IS) 1614 (IR Diminished to IS)**
-  3111 Remaining Rights: **74080 (IR) 74081 (IS) 1614 (IS)**
-  To Lands: **74080 (IR) 74081 (IS) 1614 (IS)**
-  Dist. Boundary

SCALE 1 inch = 700 feet

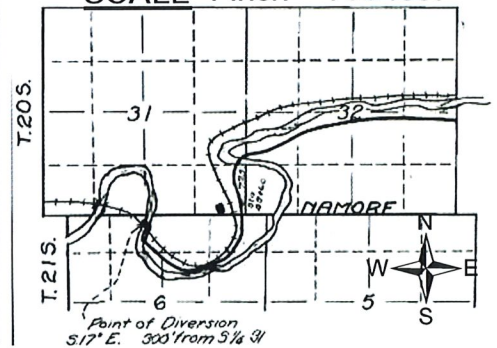

T-10589 VALE OREGON IRRIGATION DISTRICT TRANSFER

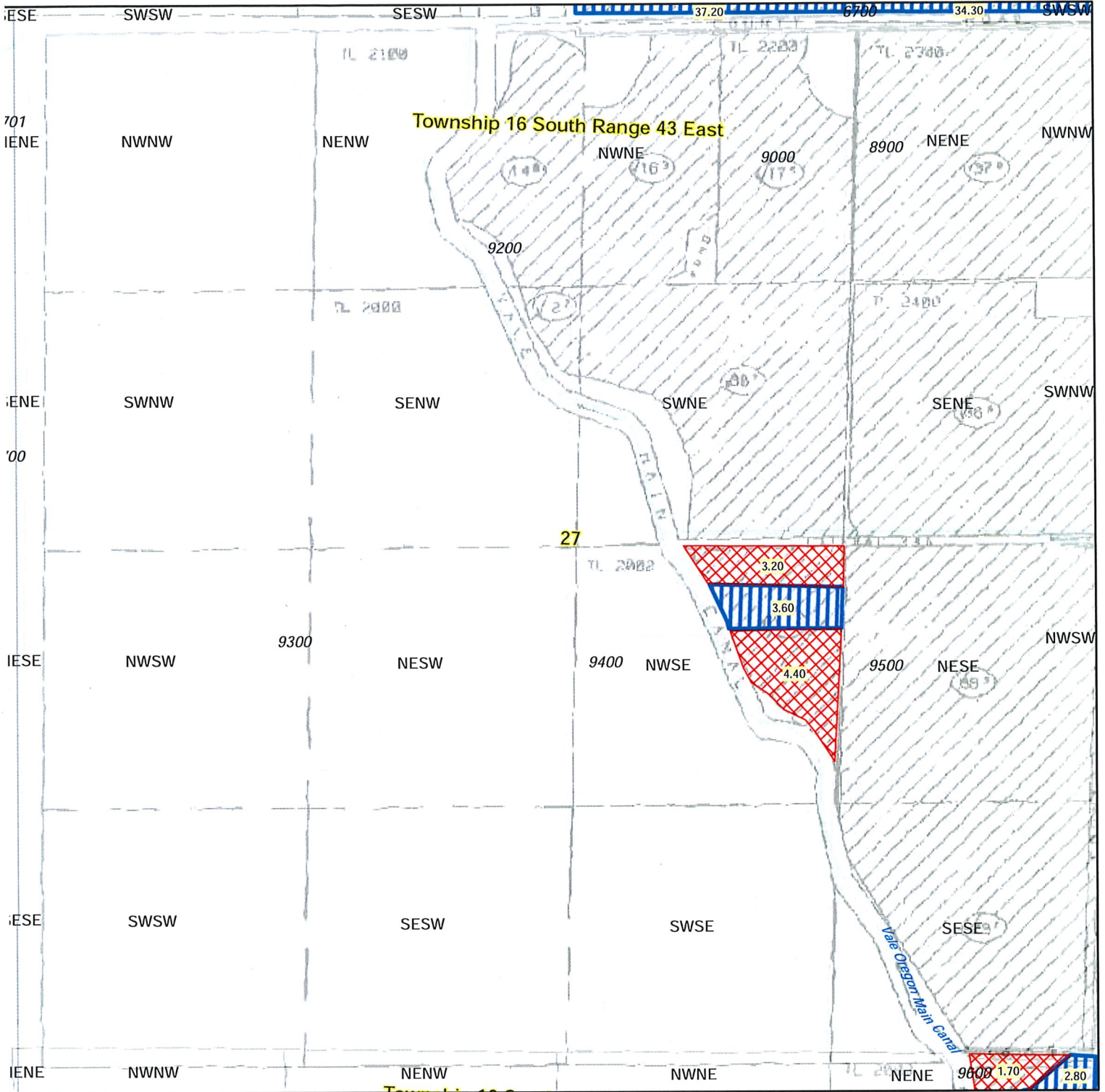

LEGEND

\*\*Background map is from VOID 3111 maps for reference\*\*

-  From Lands: **74080 (IR) 74081 (IS)**
-  3111 Remaining Rights: **74080 (IR) 74081 (IS)**
-  To Lands: **74080 (IR) 74081 (IS)**
-  Dist. Boundary

RECEIVED  
 JAN 29 2018  
 OWRD

SCALE 1 inch = 700 feet

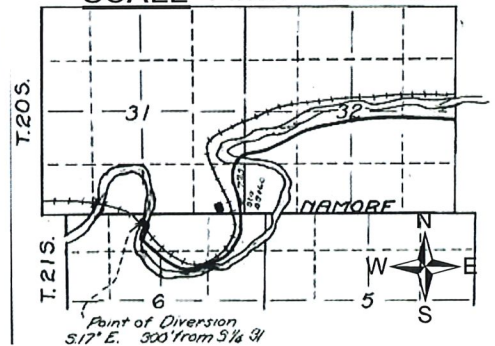

# T-10589 VALE OREGON IRRIGATION DISTRICT TRANSFER

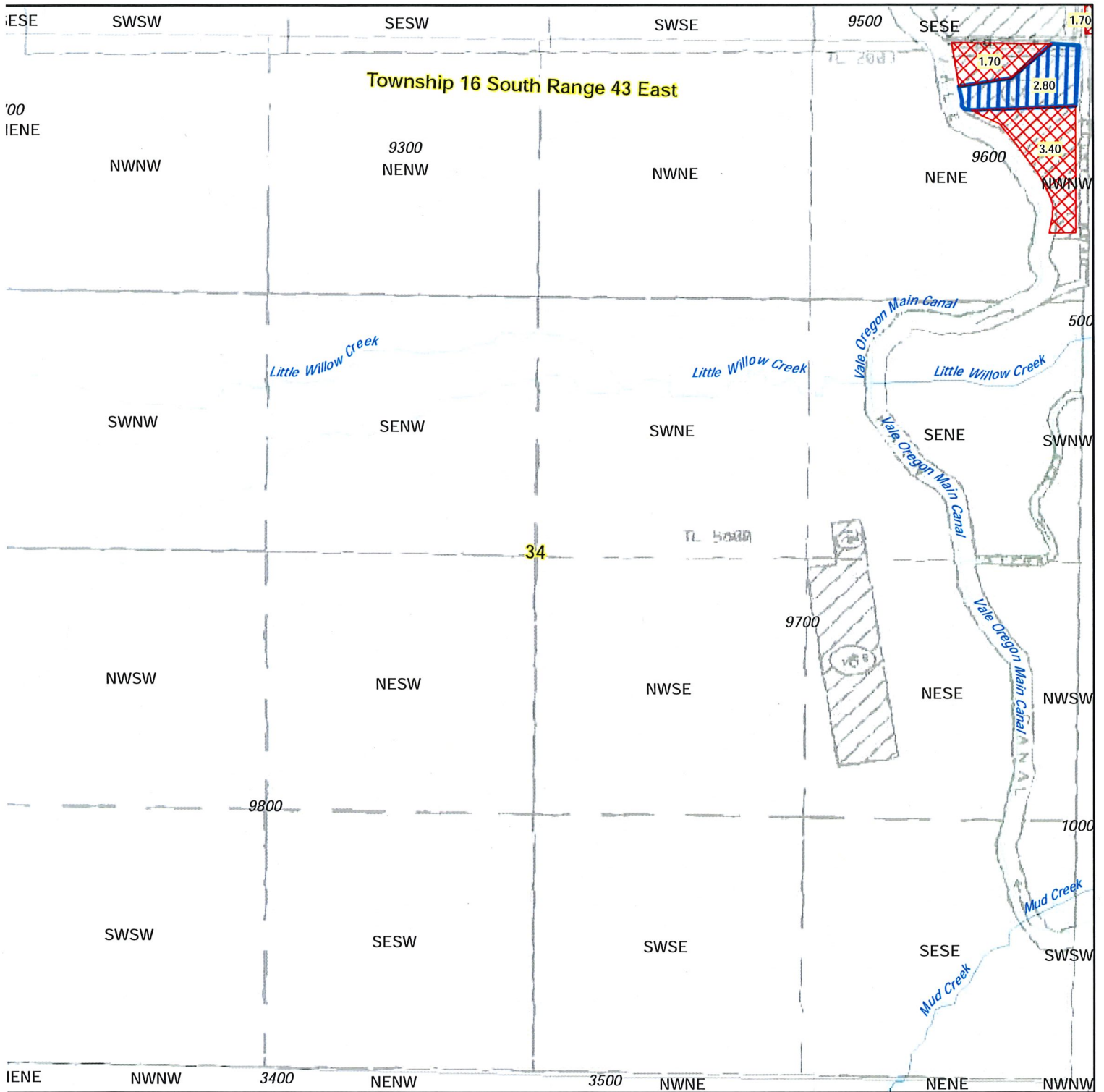

## LEGEND

\*\*Background map is from VOID 3111 maps for reference\*\*

-  From Lands: **74080 (IR) 74081 (IS)**
-  3111 Remaining Rights: **74080 (IR) 74081 (IS)**
-  To Lands: **74080 (IR) 74081 (IS)**
-  Dist. Boundary

RECEIVED

JAN 29 2018

OWRD

SCALE 1 inch = 700 feet

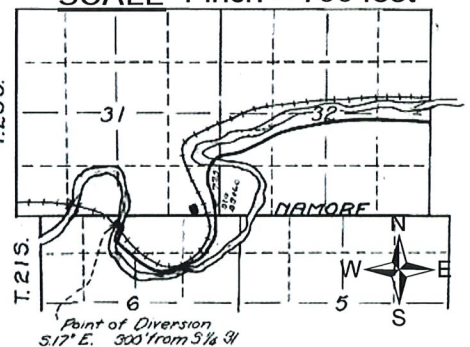

# T-10589 VALE OREGON IRRIGATION DISTRICT TRANSFER

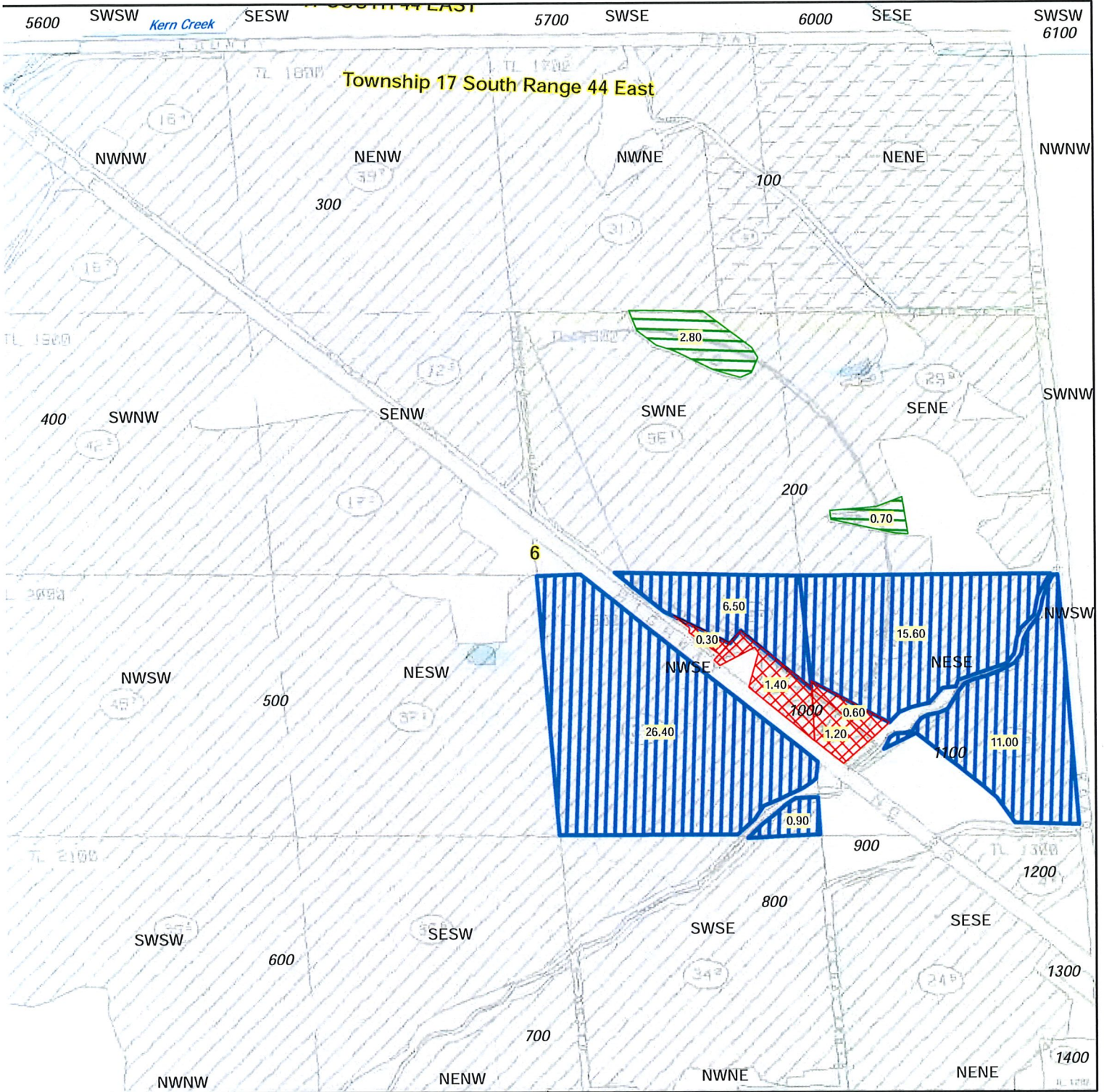

## LEGEND

\*\*Background map is from VOID 3111 maps for reference\*\*

-  From Lands: **74080 (IR) 74081 (IS)**
-  3111 Remaining Rights: **74080 (IR) 74081 (IS)**
-  To Lands: **74080 (IR) 74081 (IS)**
-  Dist. Boundary

**RECEIVED**  
**JAN 29 2018**  
**OWRD**

## SCALE 1 inch = 700 feet

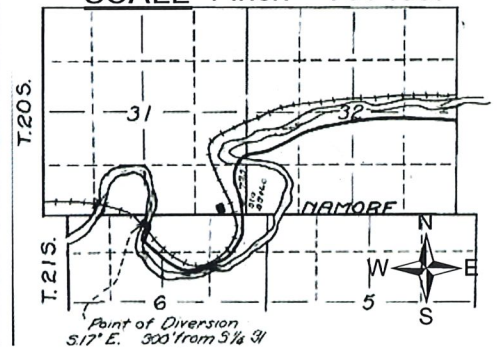

T-10589 VALE OREGON IRRIGATION DISTRICT TRANSFER

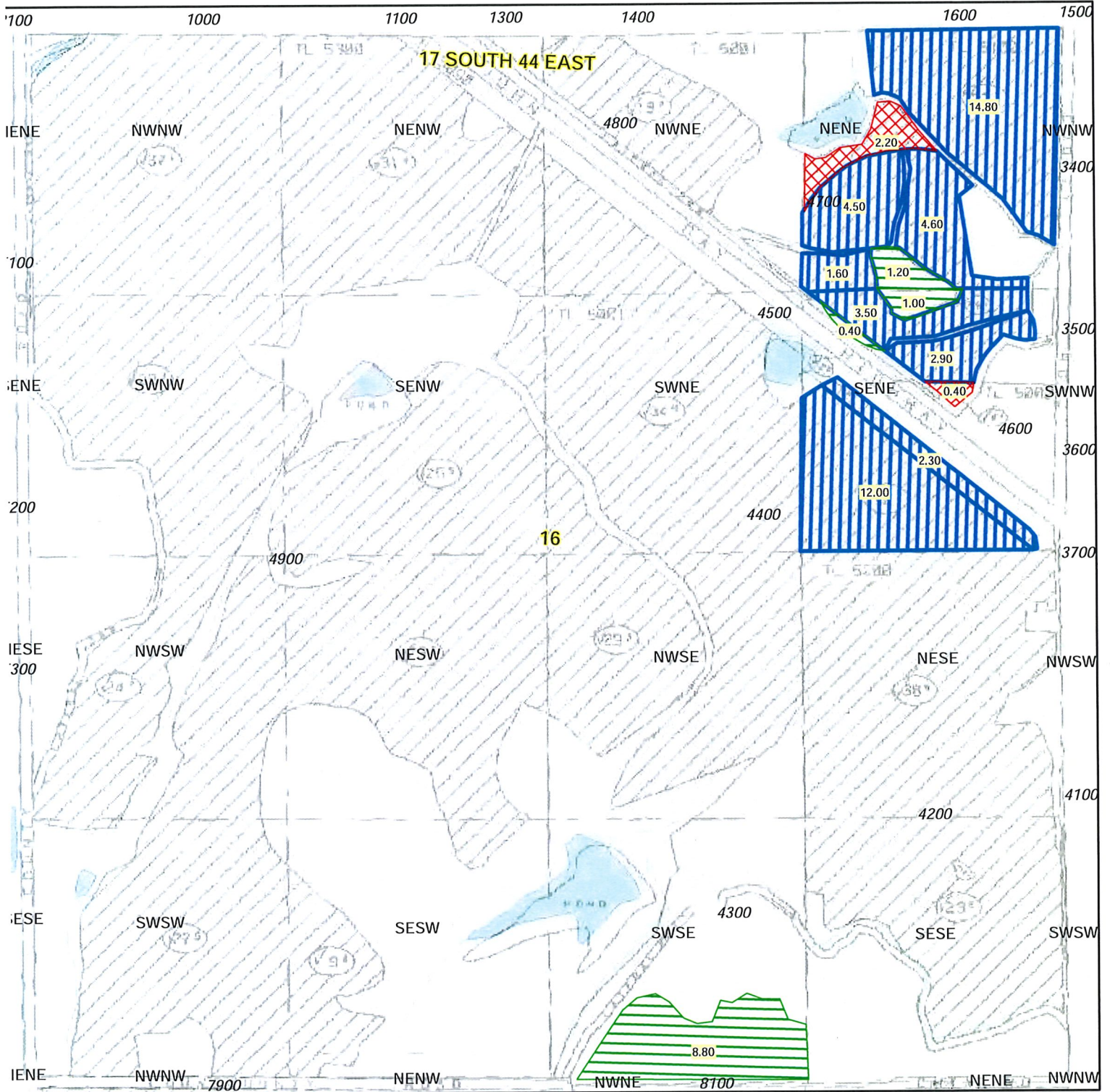

LEGEND

\*\*Background map is from VOID 3111 maps for reference\*\*

-  From Lands :74080 (IR) 74081 (IS)
-  3111 Remaining Rights :74080 (IR) 74081 (IS)
-  To Lands :74080 (IR) 74081 (IS)
-  Dist. Boundary

RECEIVED

JAN 29 2018

OWRD

SCALE 1 inch = 700 feet

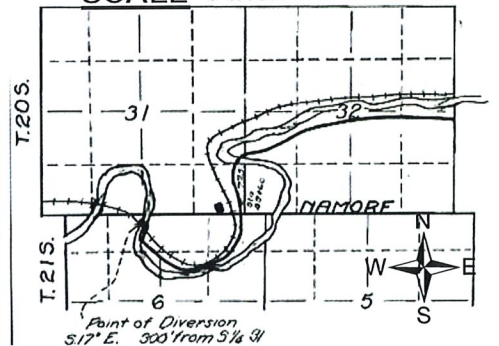

T-10589 VALE OREGON IRRIGATION DISTRICT TRANSFER

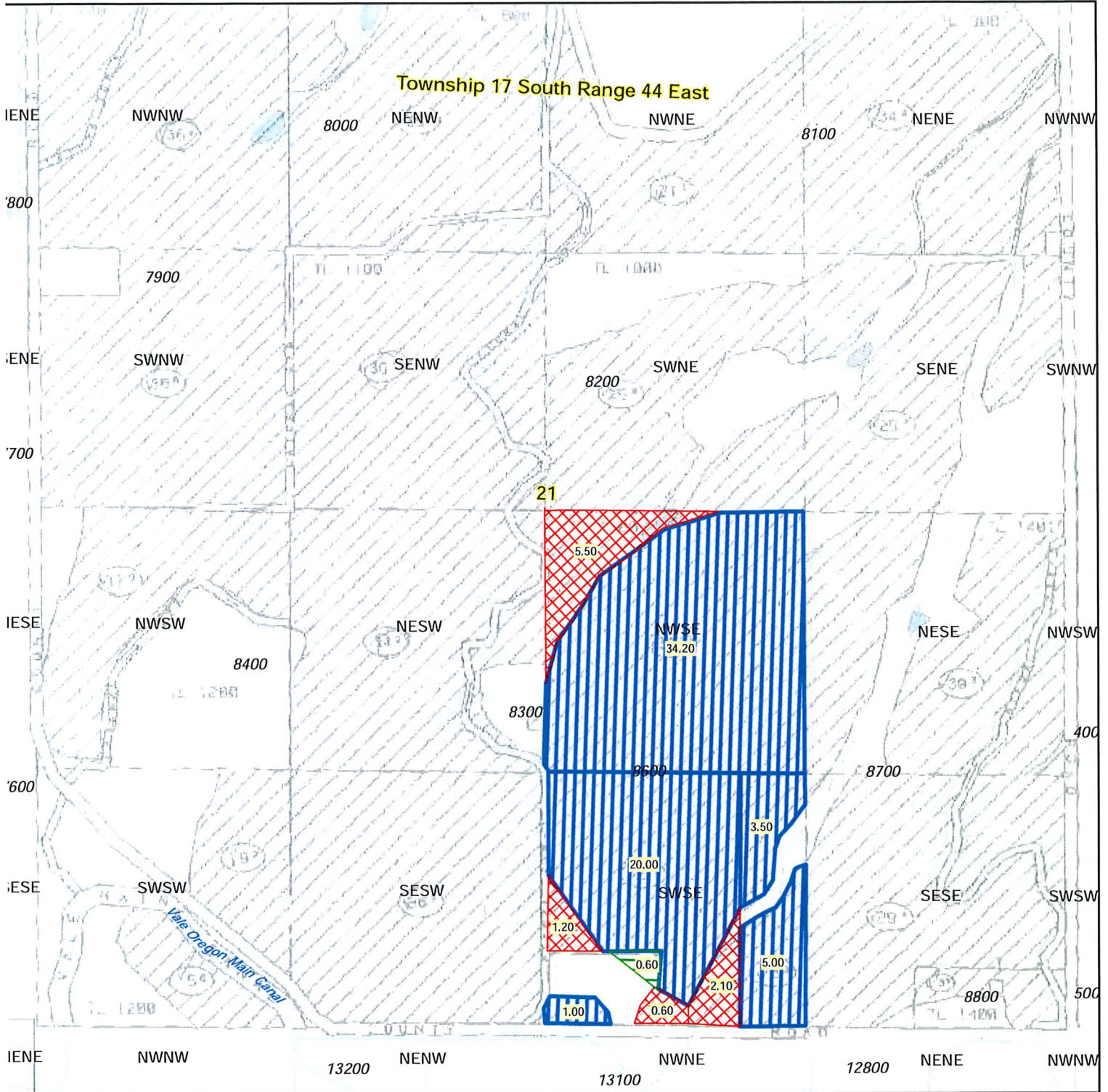

LEGEND

\*\*Background map is from VOID 3111 maps for reference\*\*

-  From Lands: **74080 (IR) 74081 (IS)**
-  3111 Remaining Rights: **74080 (IR) 74081 (IS)**
-  To Lands: **74080 (IR) 74081 (IS)**
-  Dist. Boundary

RECEIVED  
 JAN 29 2018  
 OWRD

SCALE 1 inch = 700 feet

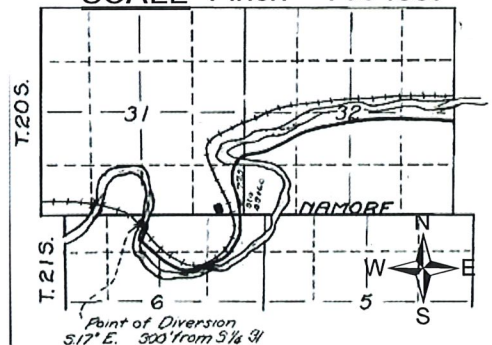

T-10589 VALE OREGON IRRIGATION DISTRICT TRANSFER

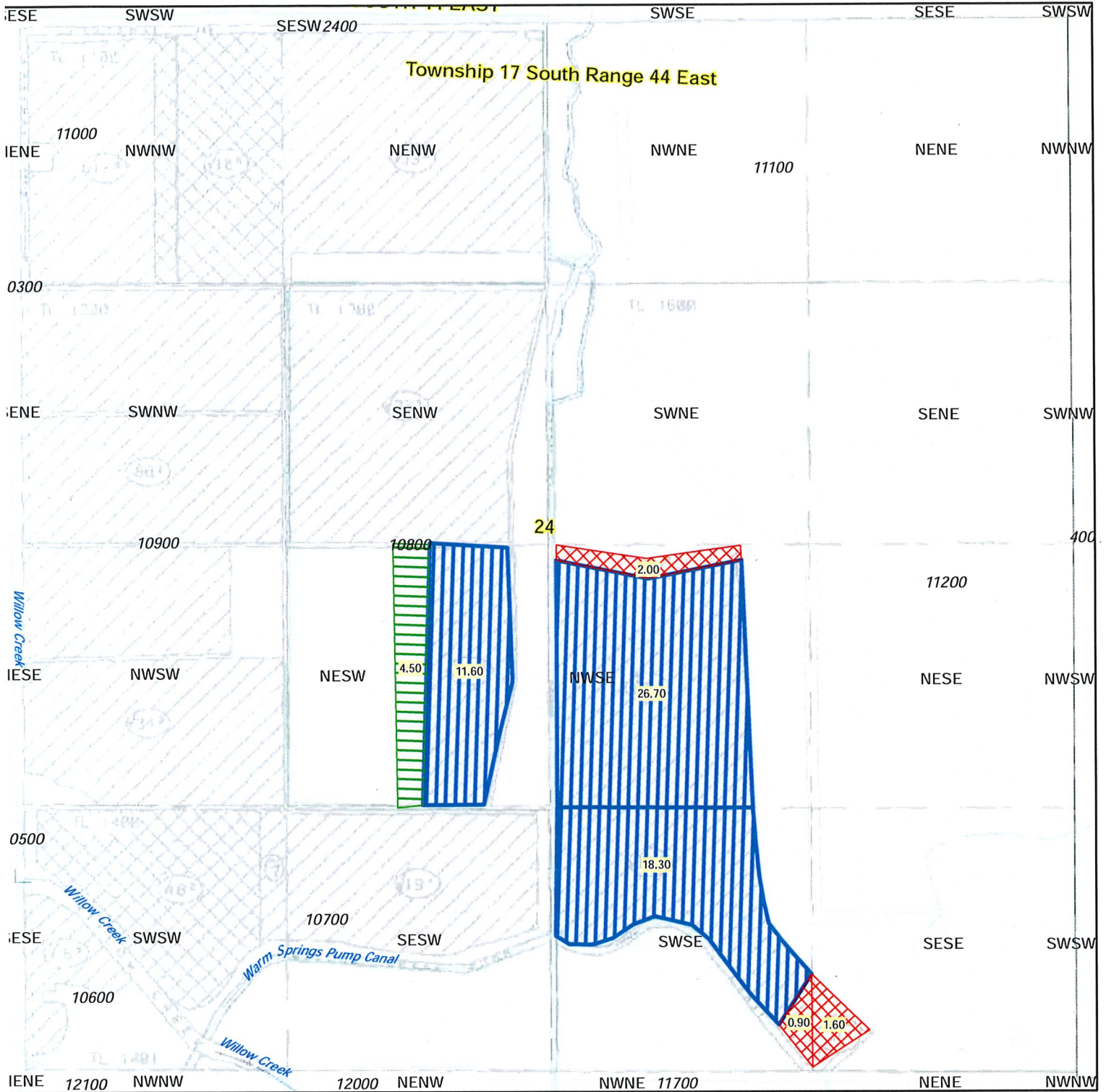

LEGEND

\*\*Background map is from VOID 3111 maps for reference\*\*

-  From Lands: **74080 (IR) 74081 (IS)**
-  3111 Remaining Rights: **74080 (IR) 74081 (IS)**
-  To Lands: **74080 (IR) 74081 (IS)**
-  Dist. Boundary

RECEIVED  
 JAN 29 2018  
 OWRD

SCALE 1 inch = 700 feet

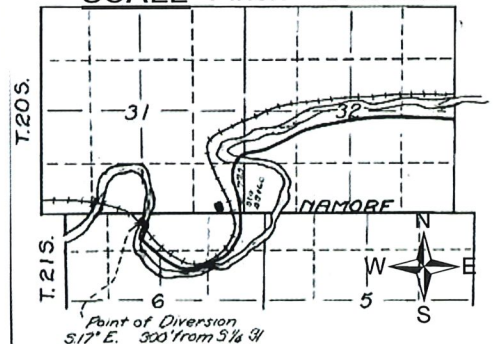

# T-10589 VALE OREGON IRRIGATION DISTRICT TRANSFER

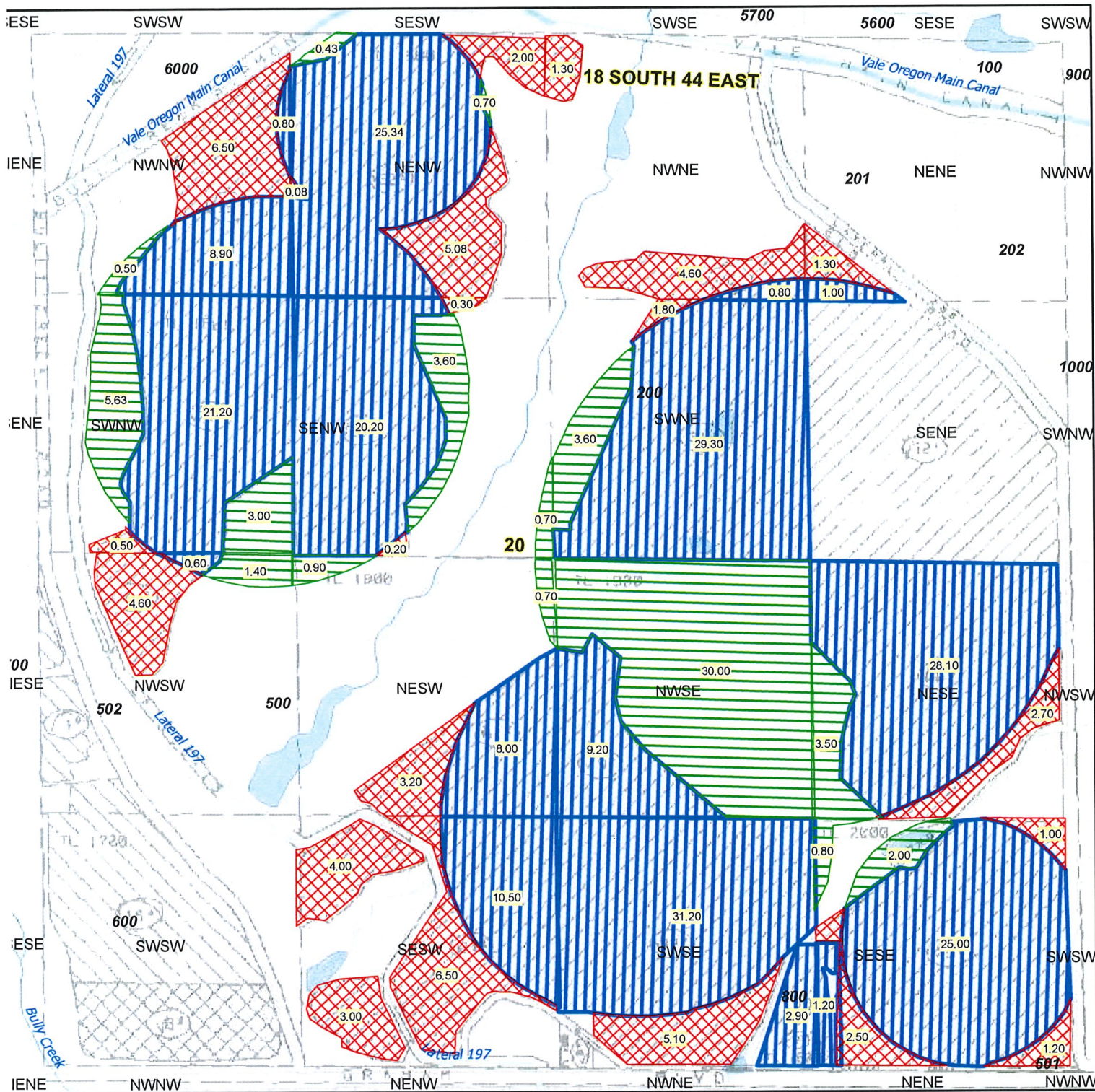

### LEGEND

**\*\*Background map is from VOID 3111 maps for reference\*\***

-  From Lands:74080 (IR) 74081 (IS)
-  3111 Remaining Rights:74080 (IR) 74081 (IS)
-  To Lands:74080 (IR) 74081 (IS)
-  Dist. Boundary

RECEIVED

JAN 29 2018

OWRD

SCALE 1 inch = 700 feet

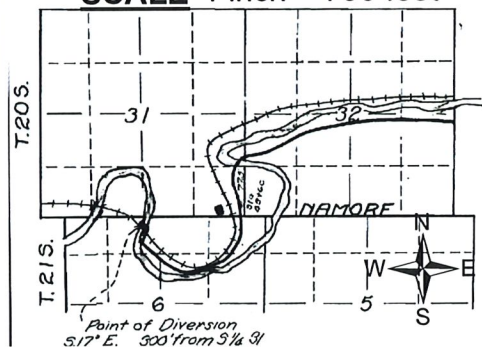



T-10589 VALE OREGON IRRIGATION DISTRICT TRANSFER

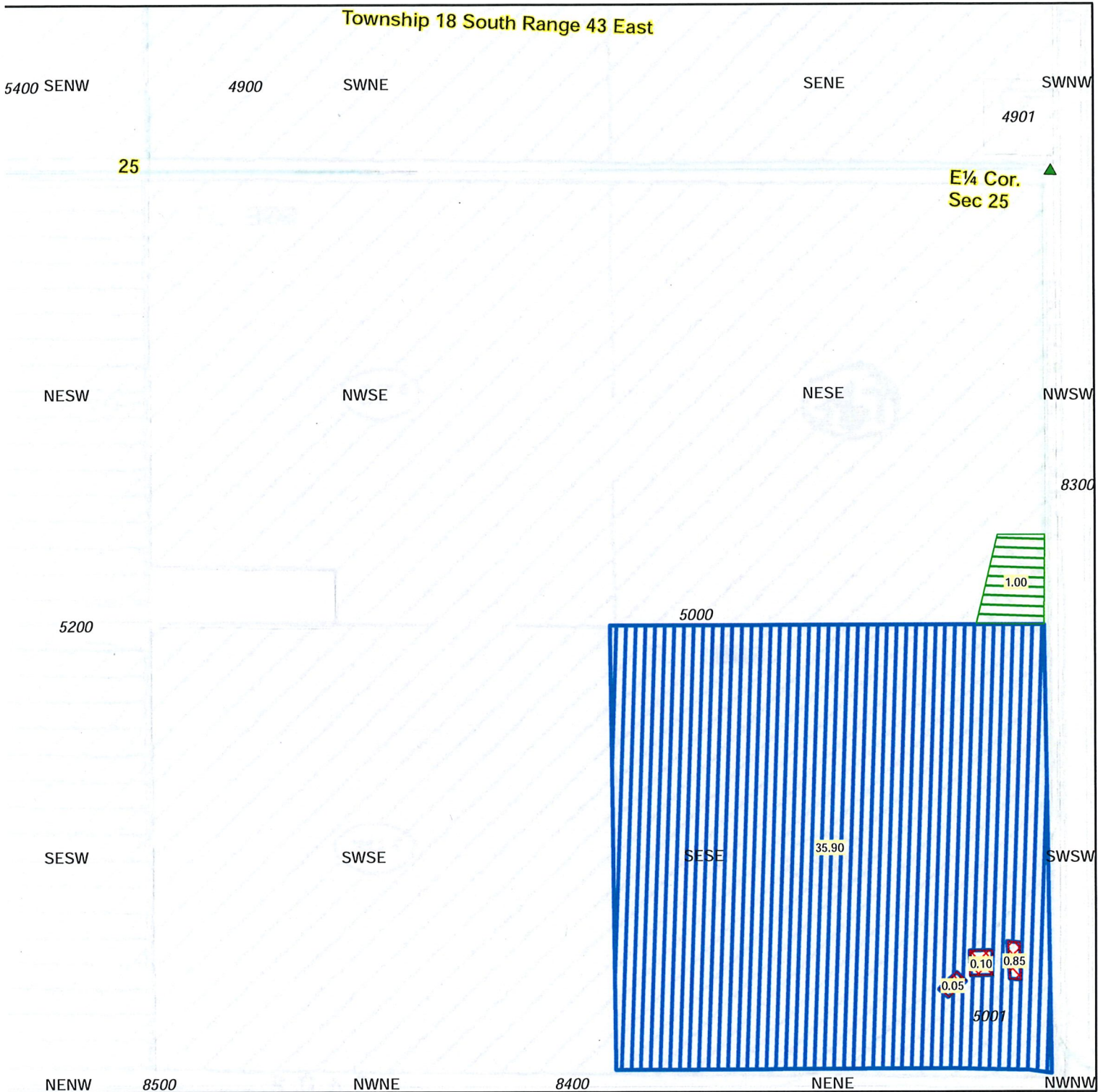

LEGEND

\*\*Background map is from VOID 3111 maps for reference\*\*

-  From Lands:**74080 (IR) 74081 (IS)**
-  3111 Remaining Rights:**74080 (IR) 74081 (IS)**
-  To Lands:**74080 (IR) 74081 (IS)**
-  Dist. Boundary

RECEIVED

JAN 29 2018

OWRD

SCALE 1 inch = 400 feet

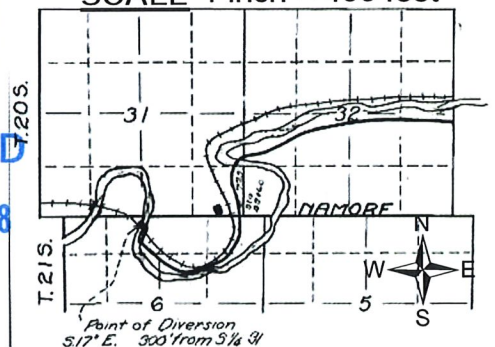

T-10589 VALE OREGON IRRIGATION DISTRICT TRANSFER

Township 18 South Range 43 East

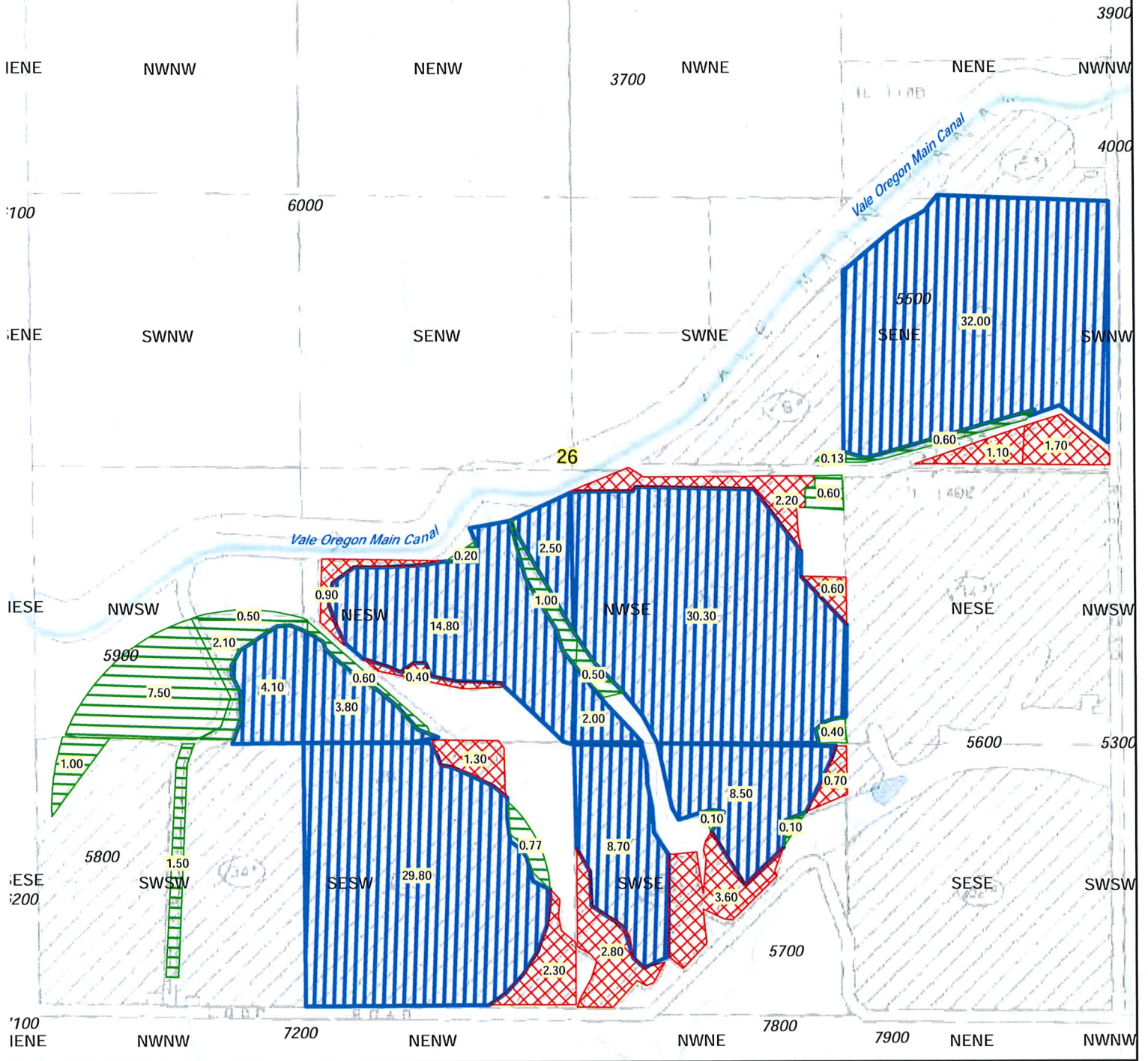

LEGEND

\*\*Background map is from VOID 3111 maps for reference\*\*

-  From Lands: **74080 (IR) 74081 (IS)**
-  3111 Remaining Rights: **74080 (IR) 74081 (IS)**
-  To Lands: **74080 (IR) 74081 (IS)**
-  Dist. Boundary

RECEIVED  
 JAN 29 2018  
 OWRD

SCALE 1 inch = 700 feet

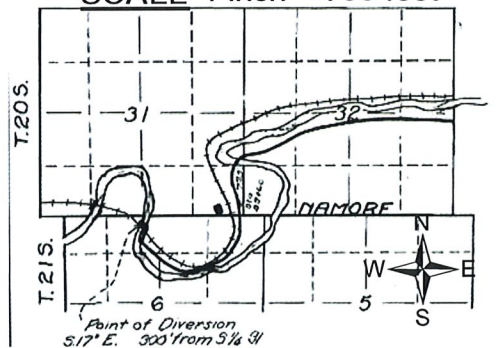

T-10589 VALE OREGON IRRIGATION DISTRICT TRANSFER

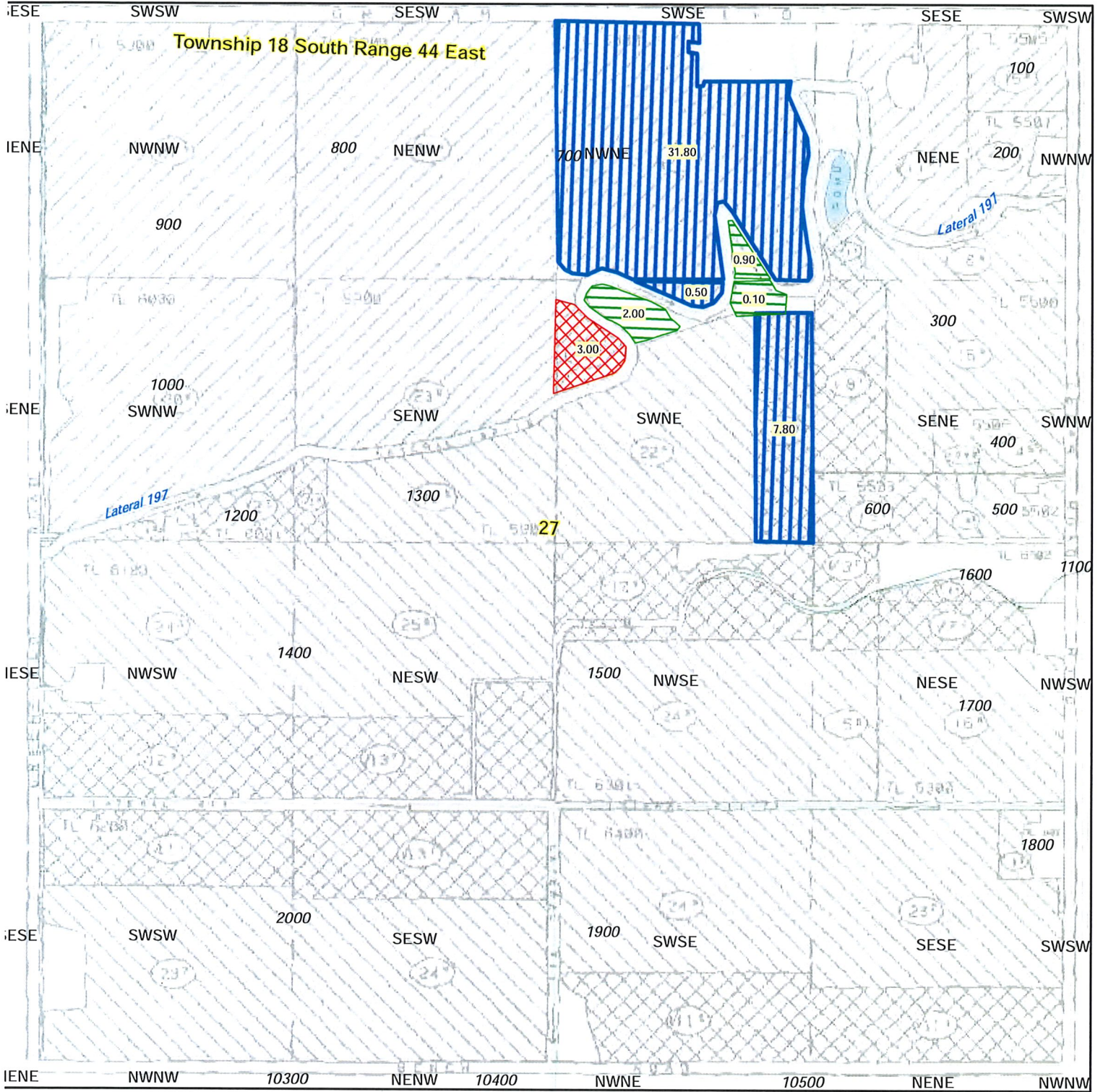

LEGEND

\*\*Background map is from VOID 3111 maps for reference\*\*

-  From Lands:**74080 (IR) 74081 (IS)**
-  3111 Remaining Rights:**74080 (IR) 74081 (IS)**
-  To Lands:**74080 (IR) 74081 (IS)**
-  Dist. Boundary

RECEIVED  
 JAN 29 2018  
 OWRD

SCALE 1 inch = 700 feet

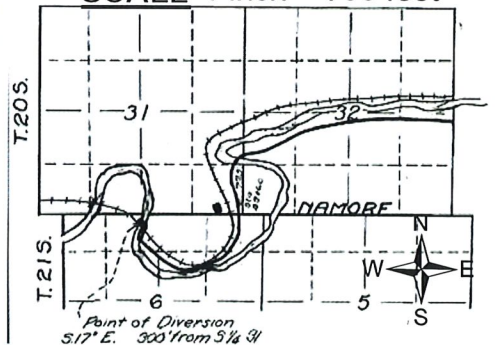

T-10589 VALE OREGON IRRIGATION DISTRICT TRANSFER

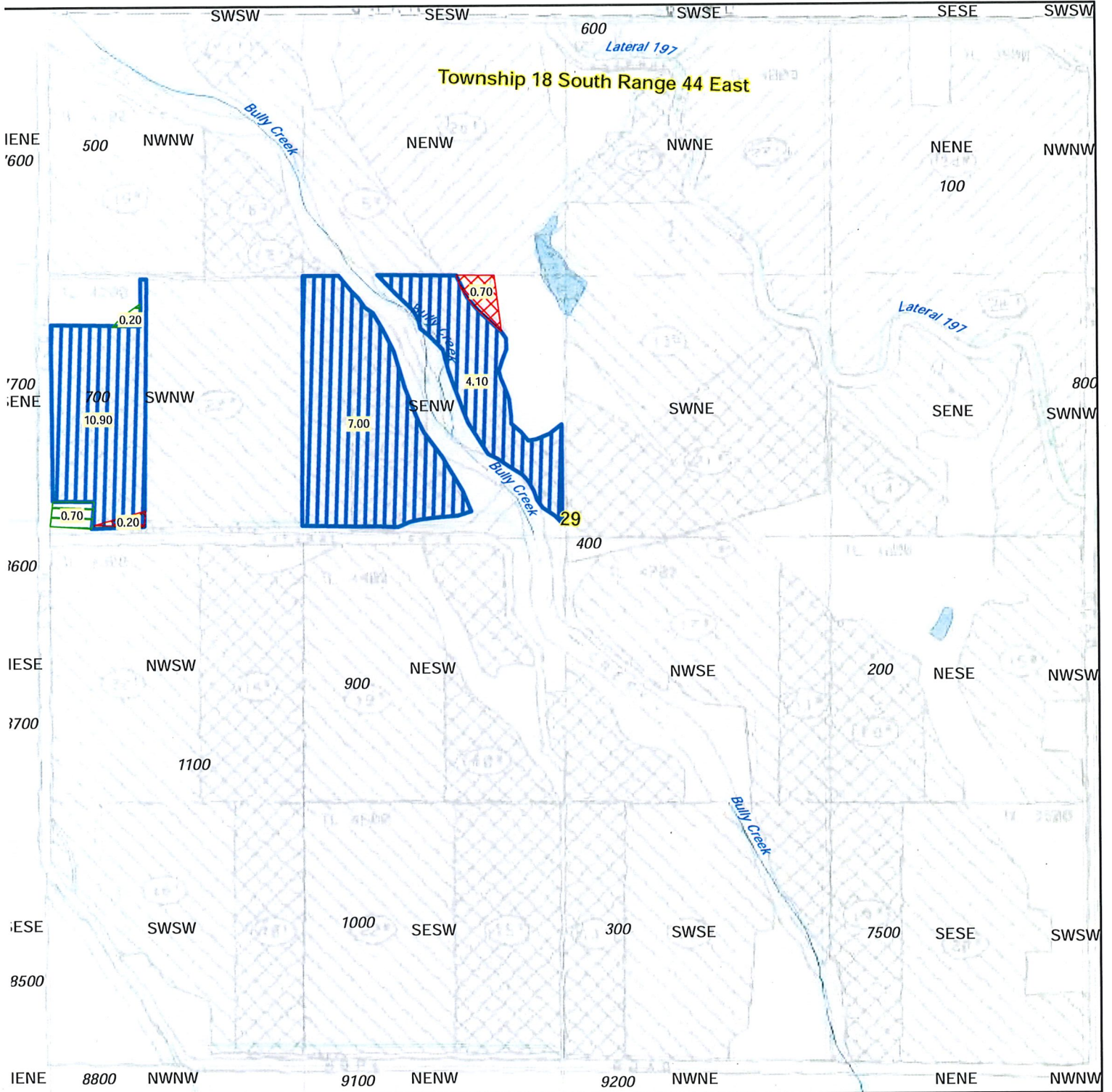

LEGEND

\*\*Background map is from VOID 3111 maps for reference\*\*

-  From Lands: **74080 (IR) 74081 (IS)**
-  3111 Remaining Rights: **74080 (IR) 74081 (IS)**
-  To Lands: **74080 (IR) 74081 (IS)**
-  Dist. Boundary

RECEIVED

JAN 29 2018

OWRD

SCALE 1 inch = 700 feet

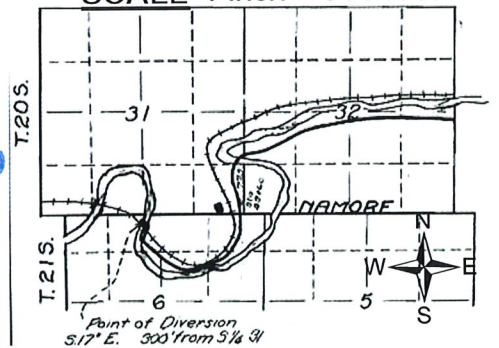

T-10589 VALE OREGON IRRIGATION DISTRICT TRANSFER

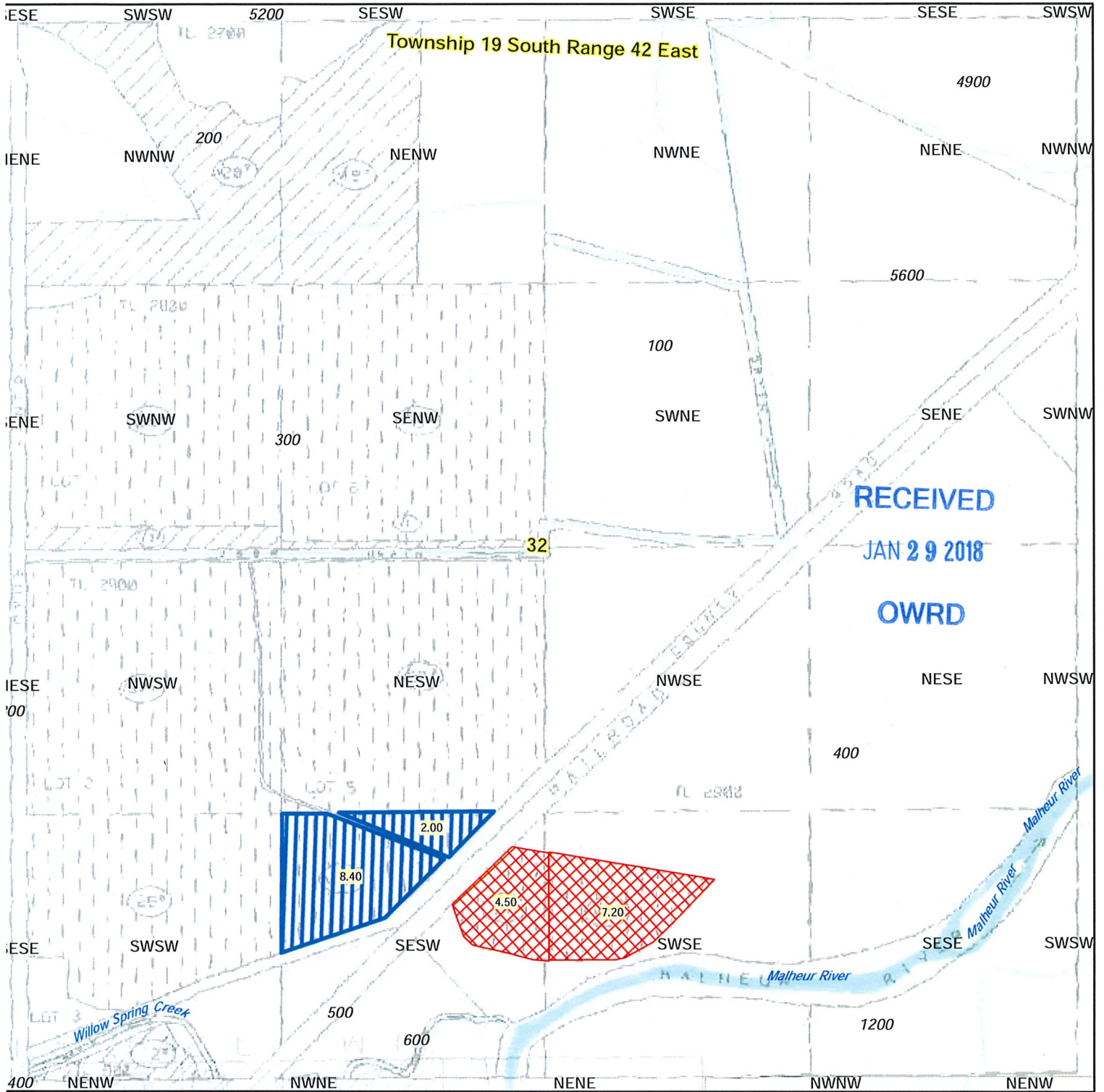

LEGEND

\*\*Background map is from VOID 3111 maps for reference\*\*

-  From Lands: **76204 (IR) 74080 (IS) 74081 (IS)**
-  3111 Remaining Rights: **76204 (IR) 74080 (IS) 74081 (IS)**
-  To Lands: **76204 (IR) 74080 (IS) 74081 (IS)** See pg. 17
-  Dist. Boundary

SCALE 1 inch = 700 feet

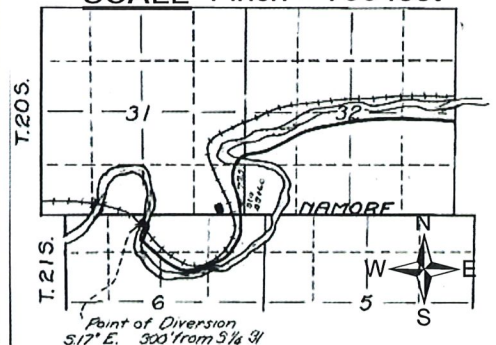

T-10589 VALE OREGON IRRIGATION DISTRICT TRANSFER

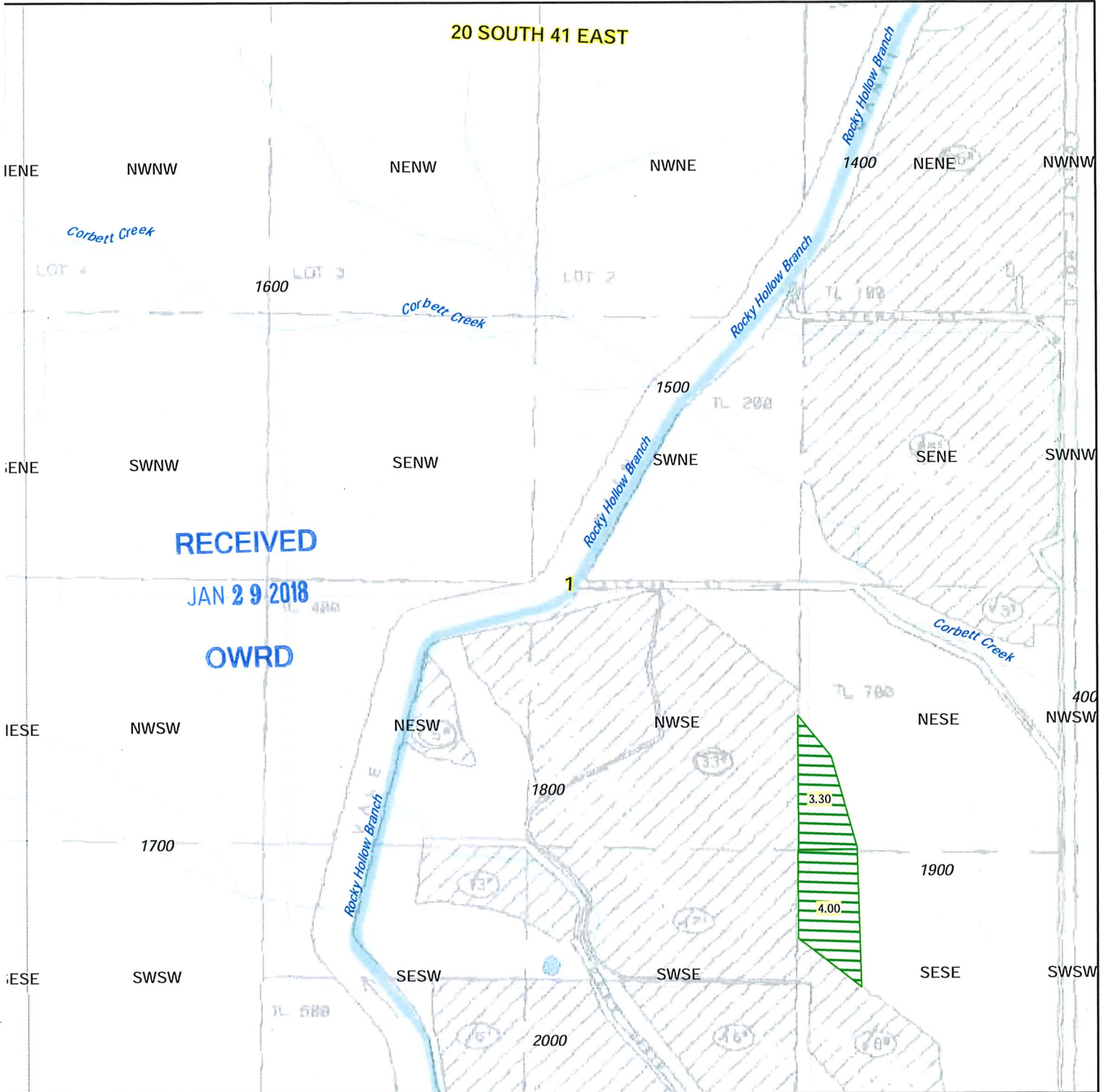

LEGEND

\*\*Background map is from VOID 3111 maps for reference\*\*

-  From Lands: **76204 (IR) 74080 (IS) 74081 (IS)** See pg. 16
-  3111 Remaining Rights **76204 (IR) 74080 (IS) 74081 (IS)** See pg 16
-  To Lands: **76204 (IR) 74080 (IS) 74081 (IS)**
-  Dist. Boundary

SCALE 1 inch = 700 feet

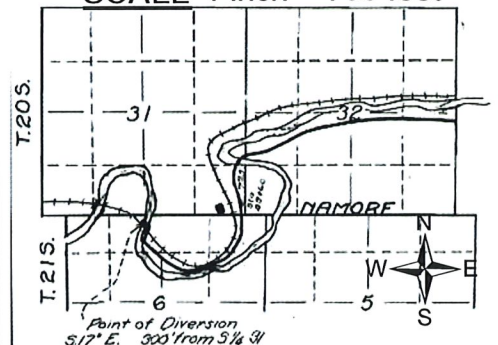



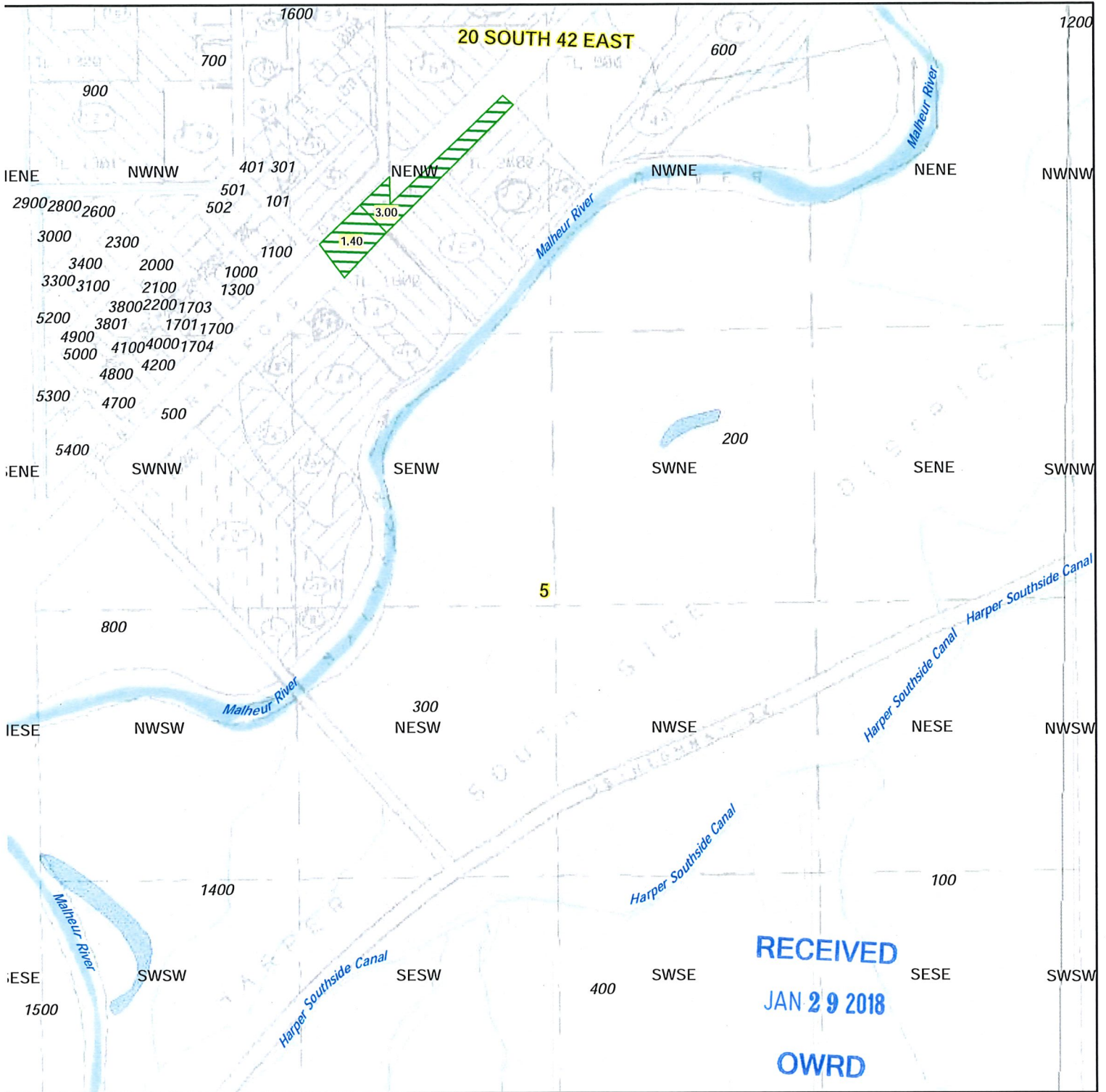

T-10589 VALE OREGON IRRIGATION DISTRICT TRANSFER



LEGEND

\*\*Background map is from VOID 3111 maps for reference\*\*

-  From Lands: **76204 (IR) 74080 (IS) 74081 (IS)** See pg. 16
-  3111 Remaining Rights **76204 (IR) 74080 (IS) 74081 (IS)** See pg. 16
-  To Lands: **76204 (IR) 74080 (IS) 74081 (IS)**
-  Dist. Boundary

SCALE 1 inch = 700 feet

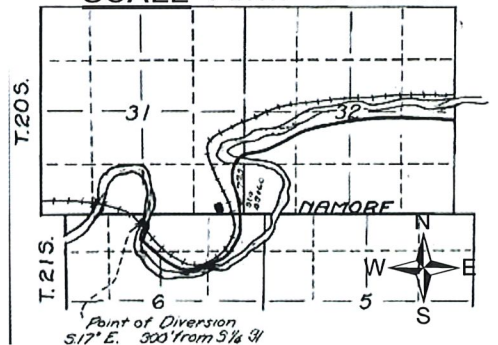

# T-10589 VALE OREGON IRRIGATION DISTRICT TRANSFER

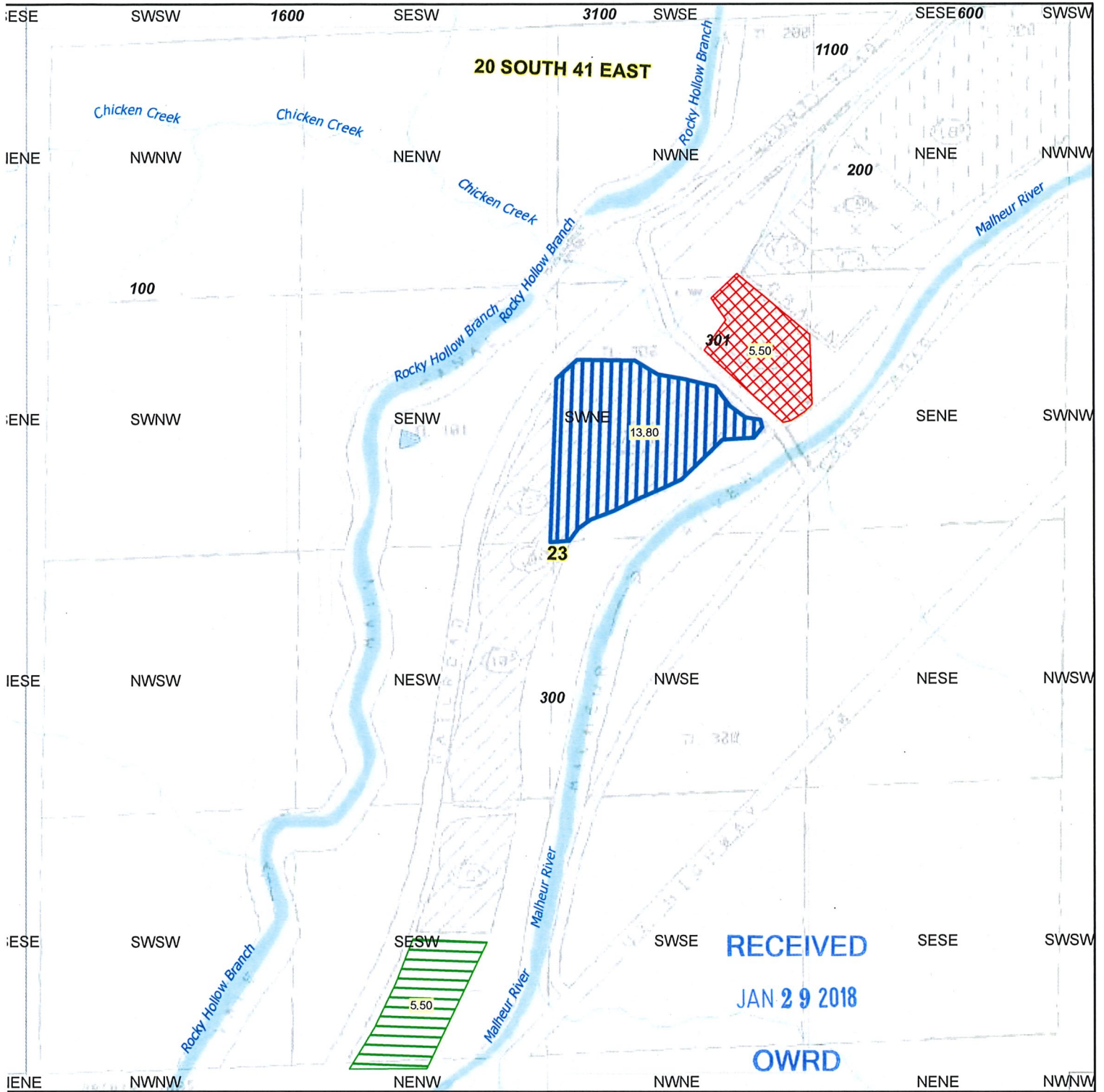

## LEGEND

**\*\*Background map is from VOID 3111 maps for reference\*\***

-  From Lands: 76204 (IR) 74080 (IS) 74081 (IS)
-  3111 Remaining Rights: 74080 (IR) 74081 (IS)
-  To Lands: 76204 (IR) 74080 (IS) 74081 (IS)
-  Dist. Boundary

**SCALE 1 inch = 700 feet**

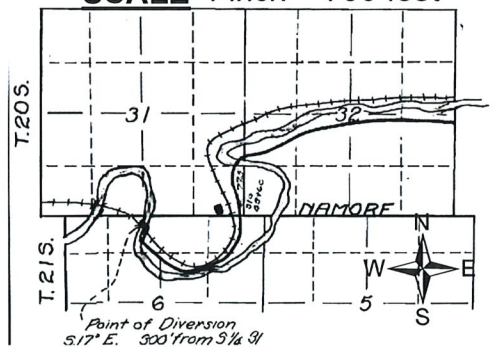



**AFFIDAVIT FOR THE VOLUNTARY PARTIAL DIMINUTION OF  
A WATER RIGHT CERTIFICATE**

State of Oregon )  
 ) ss  
 County of MALHEUR )

I/We (or authorized agent), \_\_\_\_\_,  
 residing at \_\_\_\_\_  
 telephone number \_\_\_\_\_, being first duly sworn depose and say:

1. I/We are the legal owner(s) of the property described as tax lot number 1200, within the SW<sup>1</sup>/<sub>4</sub> SW<sup>1</sup>/<sub>4</sub>,  
 Section 26, Township 16 S (N/S), Range 43 E (E/W), of the Willamette Meridian, in MALHEUR  
 County, Oregon, as shown on the attached map and described in the attached deed and legal  
 description and made part of this affidavit;

A portion of water right certificate number 1614 issued to ROBT. M. RUSSEL, with a date of priority of  
1906 for use of .04 (2-15 to 5-1) and 0.2 (5-1 to 9-1) cubic foot per second of water from WILLOW  
CREEK (sources) for the purpose of IRRIGATION (uses) is appurtenant to my/our property;

3. The appurtenant water right is/is not located within the boundaries of an irrigation, drainage, water  
 improvement, or water control district, or federal reclamation project (if the right is located within a  
 district or reclamation project, name it here: VALE OREGON IRRIGATION DISTRICT

4. If the water right is issued in the name of an irrigation district, then the affiant must have the  
 concurrence of the district to the diminishment of the portion of the water right. (Signature of  
 district manager on the line below documents concurrence of the district.)

<u>Ty D King</u>	<u>Ty D King</u>	<u>1-16-18</u>
Signature of district manager	Printed Name	Date

I/We have obtained a **more reliable** (e.g., better, more economical) source of water for the primary  
 irrigation of the portion of this water right shown on the attached map and described as follows: The  
 right to the use of .04 (2-15 to 5-1) and 0.2 (5-1 to 9-1) cubic foot per second from Willow Creek for the  
 irrigation of 1.7 acres located:

SW<sup>1</sup>/<sub>4</sub>SW<sup>1</sup>/<sub>4</sub> 1.7Acres  
 \_\_\_\_\_<sup>1</sup>/<sub>4</sub>\_\_\_\_\_<sup>1</sup>/<sub>4</sub> \_\_\_\_\_Acres  
 \_\_\_\_\_<sup>1</sup>/<sub>4</sub>\_\_\_\_\_<sup>1</sup>/<sub>4</sub> \_\_\_\_\_Acres  
 Section 26  
 Township 16 S (N/S), Range 43 E (E/W), WM;

6. I/we request the water right be diminished from a right for primary irrigation to a right for  
 supplemental irrigation of the lands described above in item #5;

**RECEIVED**  
**JAN 29 2018**  
**OWRD**

**AFFIDAVIT FOR THE PARTIAL DIMINUTION OF A  
WATER RIGHT CERTIFICATE  
(CONTINUED)**

7. I/We agree that if this change is approved, it is permanent and the right to the use of water from **WILLOW CREEK** (source) cannot be changed back to the primary source unless otherwise provided by law. I/We also agree that so long as there is sufficient water available from the new primary source, I am/we are not entitled to use any water from **WILLOW CREEK** (source) for primary irrigation of these lands.

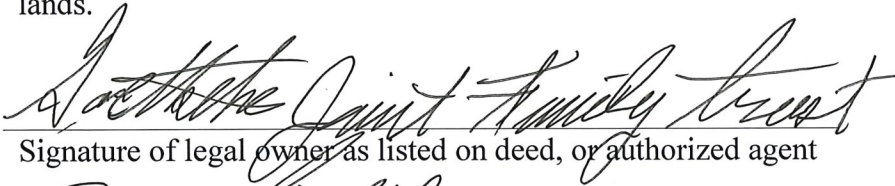

Signature of legal owner as listed on deed, or authorized agent

1-16-18

Date

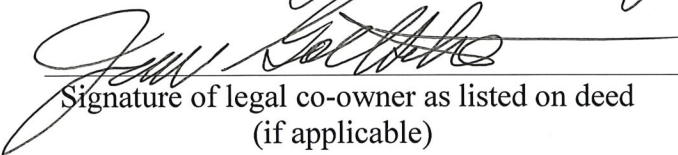

Signature of legal co-owner as listed on deed  
(if applicable)

1-16-18

Date

Subscribed and Sworn to Before Me this 16 day of January, 2018.

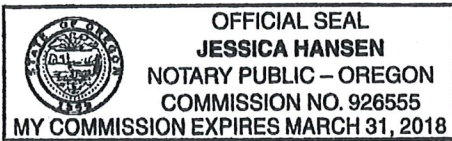

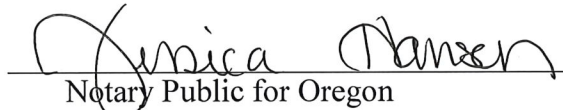
  
Notary Public for Oregon

My Commission Expires March 31, 2018

**PLEASE ATTACH A LEGIBLE COPY OF :**

- 1) A DEED WHICH LISTS LAND OWNERS AND INCLUDES A LEGAL DESCRIPTION OF AFFECTED LANDS, AND 2) AN ADJUDICATION MAP,
- 2) WATER RIGHT FINAL PROOF MAP, OR A TAX LOT MAP WITH THE PORTION OF THE WATER RIGHT AND/OR LANDS TO BE DIMINISHED CLEARLY DRAWN AND IDENTIFIED.
- 3) IF ACTING AS AN AUTHORIZED AGENT, INCLUDE COPY OF POWER OF ATTORNEY OR OTHER DOCUMENTS GRANTING AUTHORITY TO ACT ON BEHALF OF LEGAL OWNER(S) AS LISTED ON THE DEED.

RECEIVED

JAN 29 2018

OWRD



INSTRUMENT NO. 2007 - 4036  
Page 1 of 2 Pages

After recording return to: AmeriTitle  
James W. Goettsche  
3073 West State Road #138  
Erda, UT 84074

Inst. No. 2007-4036  
I certify that the within Instrument of writing was received for record on the 29 day of May, 2007 at 4:02 O'clock P.M. FEE 26.-  
STATE OF OREGON, County of Malheur

Until a change is requested all tax statements shall be sent to The following address:

DEBORAH R. DeLONG  
County Clerk

James W. Goettsche  
3073 West State Road #138 3073 West State Rd # 138  
Erda, UT 84074 Erda, UT 84074

By: Shirley Childs Deputy

Escrow No. ONM04050  
Title No. 0004050

SWD

STATUTORY WARRANTY DEED

James W. Goettsche and Christine A. Goettsche, husband and wife, Grantor(s) hereby convey and warrant to James W. Goettsche and Christine A. Goettsche, Trustees of The Goettsche Joint Family Trust u/t/a dated September 21, 2006, Grantee(s) the following described real property in the County of MALHEUR and State of Oregon free of encumbrances except as specifically set forth herein:

Land in Malheur County, Oregon, as follows:  
In Twp. 16 S., R. 43 E., W.M.:  
Sec. 26: SW 1/4 SW 1/4, E 1/2 SW 1/4.

5959

164326/1200

The above-described property is free of encumbrances except all those items of record, if any, as of the date of this deed and those shown below, if any:

The true and actual consideration for this conveyance is 0.00.

BEFORE SIGNING OR ACCEPTING THIS INSTRUMENT, THE PERSON TRANSFERRING FEE TITLE SHOULD INQUIRE ABOUT THE PERSON'S RIGHTS, IF ANY, UNDER ORS 197.352. THIS INSTRUMENT DOES NOT ALLOW USE OF THE PROPERTY DESCRIBED IN THIS INSTRUMENT IN VIOLATION OF APPLICABLE LAND USE LAWS AND REGULATIONS. BEFORE SIGNING OR ACCEPTING THIS INSTRUMENT, THE PERSON ACQUIRING FEE TITLE TO THE PROPERTY SHOULD CHECK WITH THE APPROPRIATE CITY OR COUNTY PLANNING DEPARTMENT TO VERIFY APPROVED USES AND TO DETERMINE ANY LIMITS ON LAWSUITS AGAINST FARMING OR FOREST PRACTICES AS DEFINED IN ORS 30.930 AND TO INQUIRE ABOUT THE RIGHTS OF NEIGHBORING PROPERTY OWNERS, IF ANY, UNDER ORS 197.352.

Dated this 29 day of 2007, January

James W. Goettsche  
James W. Goettsche

State of Oregon  
County of Malheur

This instrument was acknowledged before me on January 25, 2007 by James W. Goettsche.

Jane L. Reeves  
(Notary Public)  
My commission expires 8.8.07



RECEIVED

JAN 29 2018

OWRD

Christine A. Goettsche  
Christine A. Goettsche

State of Utah  
County of SALT LAKE

This instrument was acknowledged before me on January 24, 2007 by Christine A. Goettsche.

Susan J. Moen  
(Notary Public)  
My commission expires Oct 4 2008

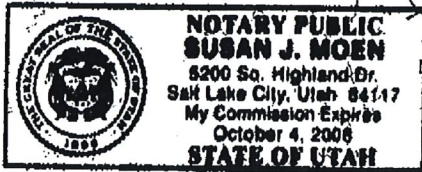

RECEIVED

JAN 29 2018

OWRD