

Instream Lease Map Certificate 57592

T38S R4W W.M.
38-4W-21-100
Jackson County, Oregon
Rogue River Basin

APPLEGATE LAKE RESERVOIR
POINT OF DIVERSION
PERMIT R-7810
SCALE 1" = 1320 FT.

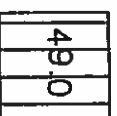
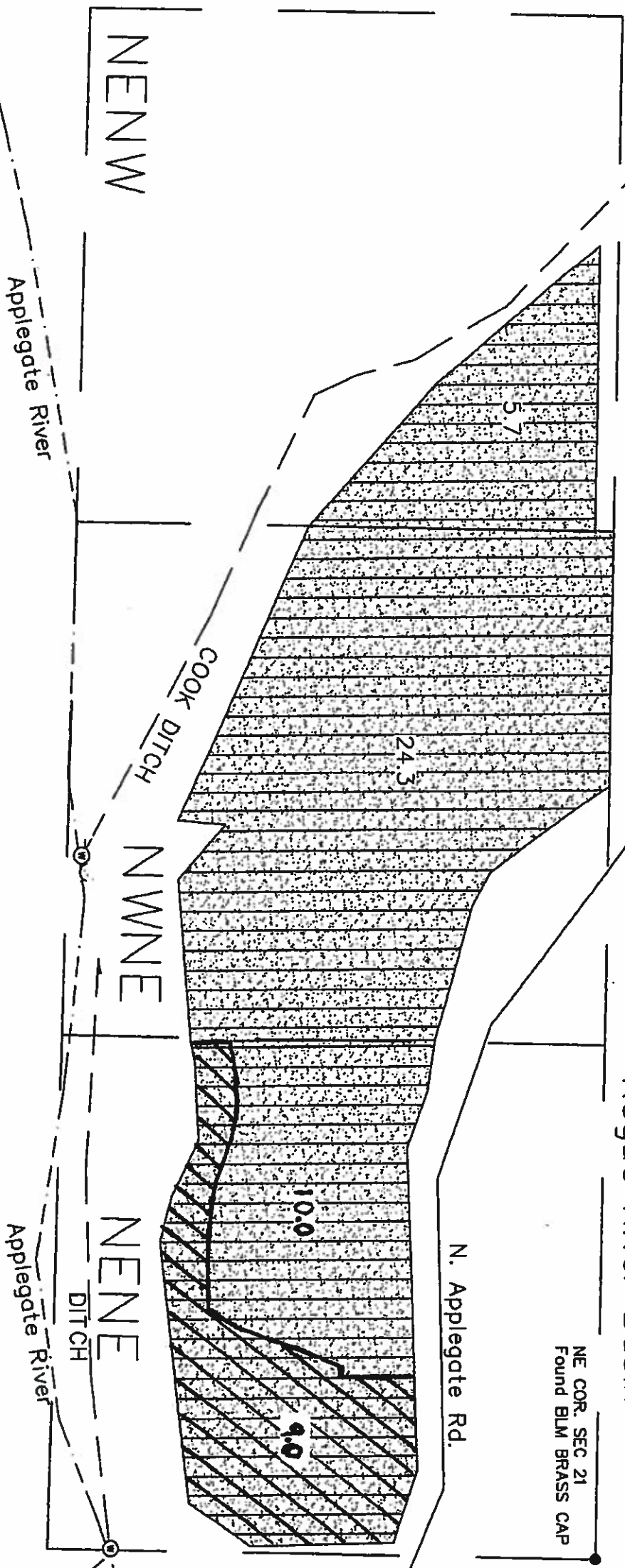
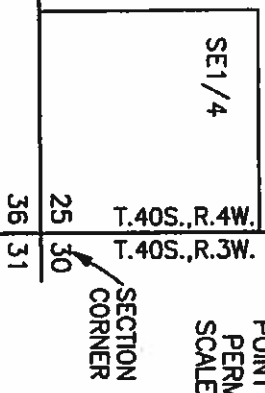

P.O.U. C-57592, PRIORITY APRIL 16, 1912
P.O.U. C-62400, PRIORITY JULY 22, 1981
Supplemental Rights to C-57592 & C-57595.



POU for portion of
Certificate 57592 leased
instream (9 acres)

Only the portion of Certificate 62400 supplemental to Certificate 57592 is shown on this map.
The portion of Certificate 62400 supplemental to Certificate 57595 is not shown on this map.

P.O.D. C-57592 &
P.O.D. #1 C-62400
From NE COR. SEC. 21
S 1130' & W 10'



1" = 320'

RECEIVED

JAN 26 2018

OWRD

Instream Lease Map Certificate 62400

T38S R4W W.M.
38-4W-21-100
Jackson County, Oregon
Rogue River Basin

APPLEGATE LAKE RESERVOIR
POINT OF DIVERSION
PERMIT R-7810
SCALE 1" = 1320 FT.

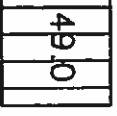
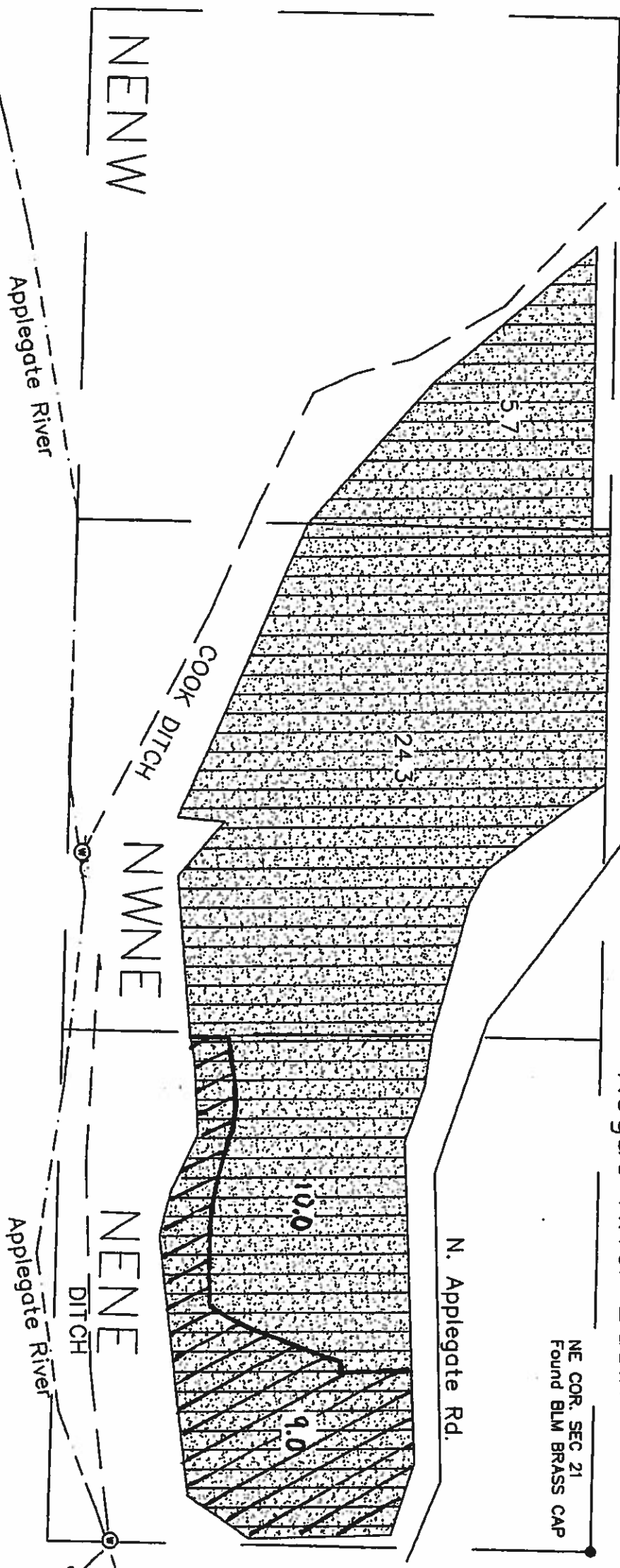
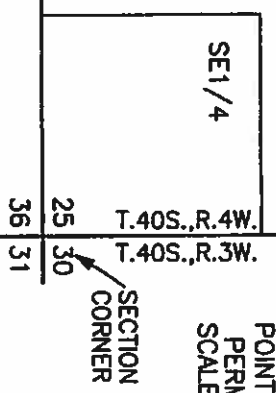

P.O.U. C-57592, PRIORITY APRIL 16, 1912

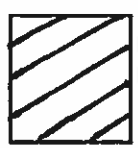

POU for portion of
Certificate 62400 leased
instream (9 acres)



P.O.U. C-62400, PRIORITY JULY 22, 1981
Supplemental Rights to C-57592 & C-57595

Only the portion of Certificate 62400 supplemental to Certificate 57592 is shown on this map.
The portion of Certificate 62400 supplemental to Certificate 57595 is not shown on this map.

P.O.D. C-57592 &
P.O.D. #1 C-62400
From NE COR. SEC. 21
S 1130' & W 10'



1" = 320'

RECEIVED

JAN 26 2018

OWRD