

WEST LINE SE 1/4 SE 1/4 SECTION 36, T1S, R8W, W.M.

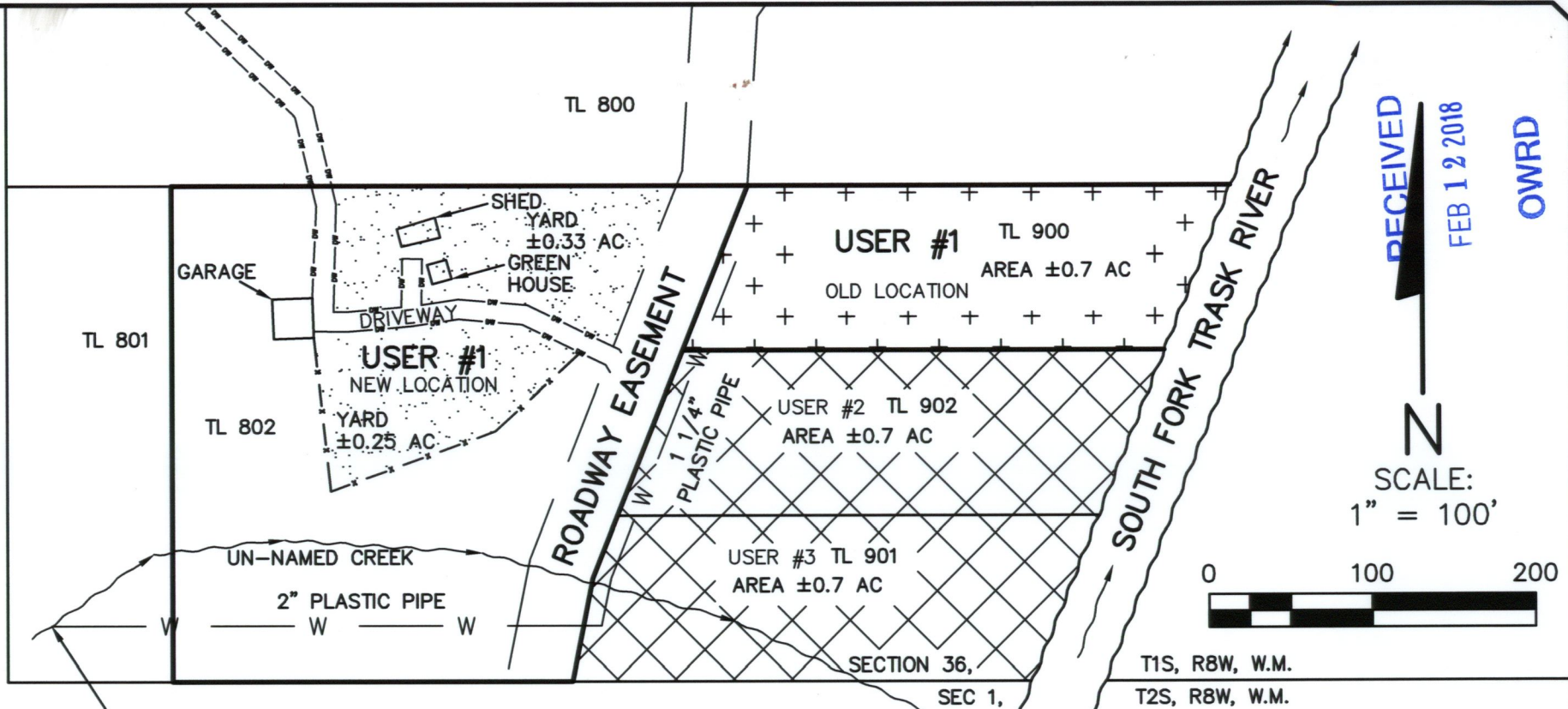

RECEIVED  
FEB 12 2018  
OWRD

N  
SCALE:  
1" = 100'

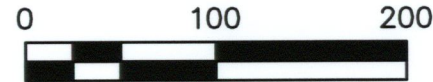

POINT OF DIVERSION  
N±60' & W±1280'  
SE COR SEC 36,  
T1S, R8W, W.M.

**NOTES**

THIS IS A MAP TO ACCOMPANY A WATER RIGHTS TRANSFER APPLICATION.  
THAT PORTION OF WATER RIGHTS PERMIT #39147, APPLICATION #51858 ASSIGNED FOR USER #1 IS BEING TRANSFERRED.  
FOR BOUNDARY INFORMATION SEE MAP A-6802, TILLAMOOK COUNTY SURVEY RECORDS.

**LEGEND**

- W — WATER LINE
- EXISTING WATER RIGHT AREA OF USE TO REMAIN THE SAME (USER 2 & 3)
- EXISTING WATER RIGHT AREA OF USE TO CHANGE (USER #1)
- NEW AREA OF USE FOR WATER RIGHT USER #1 (TOTAL YARD AREA ±0.58 AC)

SITE \KELERWRT.DWG  
CAUDLE.CRS



6-30-19

SURVEY BY:  
**BAYSIDE SURVEYING** ©  
11765 HWY 101 SOUTH  
TILLAMOOK, OR. 97141  
(503) 842-5551

SITE MAP FOR:  
**WILLIAM & KATHERINE KELLER**  
USER 1 OF WATER RIGHTS PERMIT #39147, APP. #51858  
SE 1/4 SE 1/4, SEC 36, T1S, R8W, W.M.

TILLAMOOK COUNTY, OREGON

DATE SEPT. 1, 2017	EQUIPMENT: HIPER V TOPCON ES-103 FC-5000	FIELD TLJ/SWE	DRAWN DWE	CHECKED TLJ	JOB NO.
-----------------------	--	------------------	--------------	----------------	---------