

Mt. Jefferson Farms - Lone Pine Farm

Temporary Transfer Map

S17, T14S, R14E, CROOK COUNTY

Well 1
CROO 69

Well 5 - BUTLER
CROO 3174

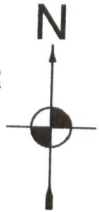

1 IN = 1000 FT
0 500 1000

Well 4 -
CALVING
BARN
CROO 3173

Primary Irrig
from wells -
not moving

BOUNDARY
TAX LOT 100

RECEIVED

FEB 23 2018

OWRD

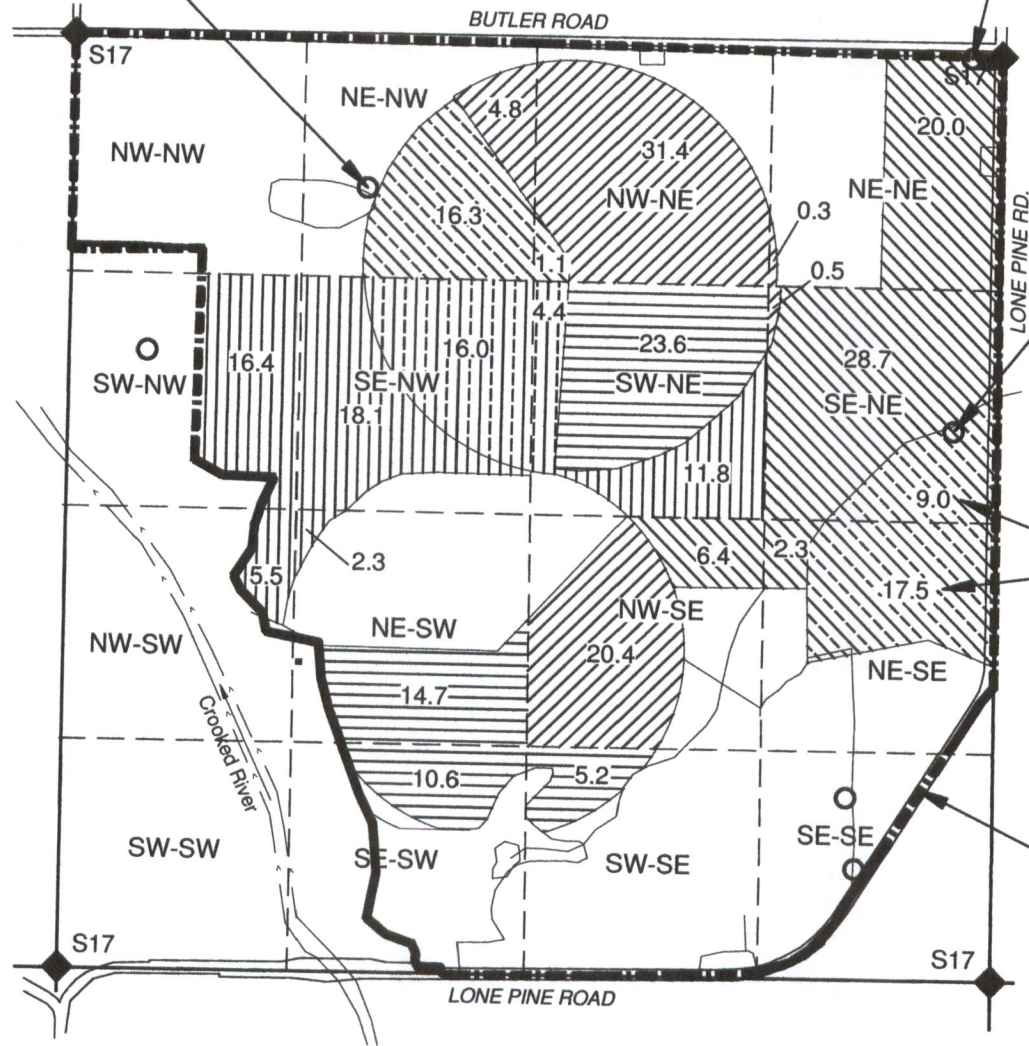

NOTES:

- THIS MAP IS NOT INTENDED TO PROVIDE LEGAL DIMENSIONS OR LOCATIONS OF PROPERTY OWNERSHIP LINES.
- PROPERTY LINES ARE BASED ON THE TAX ASSESSOR MAP FOR SECTION 17, T14S, R14E.
- NO DONATION LAND CLAIMS OR GOVERNMENT LOTS ARE WITHIN SECTION 17.
- OLD IRRIGATION AREAS ARE BASED ON CERTIFICATES AND TRANSFERS WHILE NEW LINES ARE BASED ON THE DESIRES OF THE LANDOWNER.
- WATER CONVEYANCE LINES SHALL BE ALL WITHIN THE PROPERTY AND THEREFORE ARE NOT SHOWN.

	FROM lands 89383
	REMAINING lands 89383
	TO lands 89383
	FROM lands 84125
	REMAINING lands 84125
	TO lands 84125

	FEET FROM NE CORNER S17	
	SOUTH	WEST
WELL #1	860	3580
WELL #4	2170	290
WELL #5	60	190

- LEGEND**
- ◆ SECTION CORNER
 - POINT OF APPROPRIATION (WELL)
 - STREAM OR SURFACE DRAINAGE
 - TAX LOT LINE
 - SECTION LINE
 - QUARTER-QUARTER LINE



MAP BY:
ASPEN RURAL LAND CONSULTING
ERIC URSTADT, PE, PLS
971-250-1520
Feb2018
LONEPINE TmpTfr