

# Permanent Water Right Transfer for Sonnen

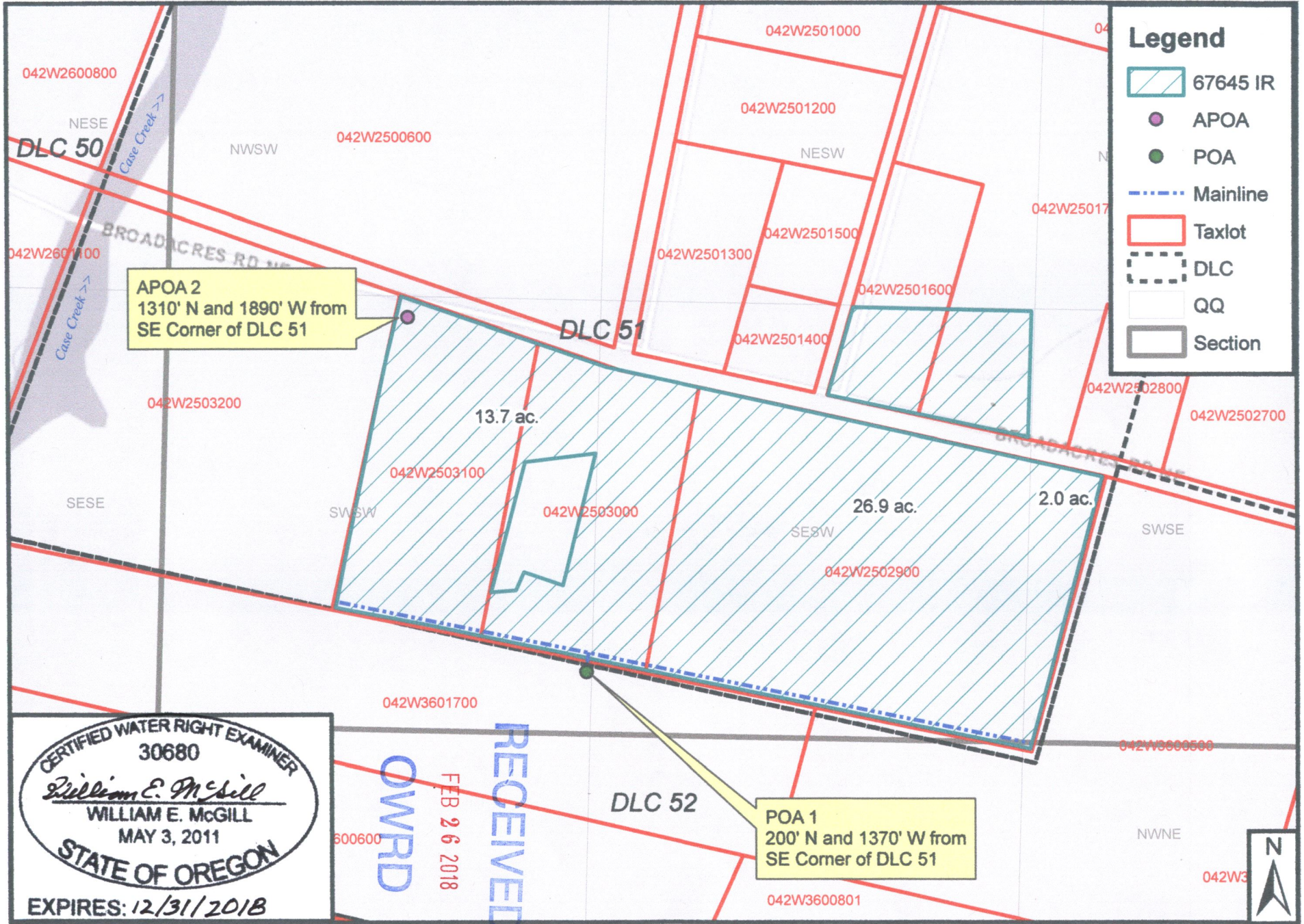

## Legend

-  67645 IR
-  APOA
-  POA
-  Mainline
-  Taxlot
-  DLC
-  QQ
-  Section

APOA 2  
1310' N and 1890' W from  
SE Corner of DLC 51

POA 1  
200' N and 1370' W from  
SE Corner of DLC 51

CERTIFIED WATER RIGHT EXAMINER  
30680  
*William E. McGill*  
WILLIAM E. MCGILL  
MAY 3, 2011  
STATE OF OREGON  
EXPIRES: 12/31/2018

OWRPD  
 RECEIVED  
 FEB 26 2018

0 400 800 Feet

Map prepared by McGill