

T.5S. R.3W. Sec. 27, 28, 33, & 34, W.M.

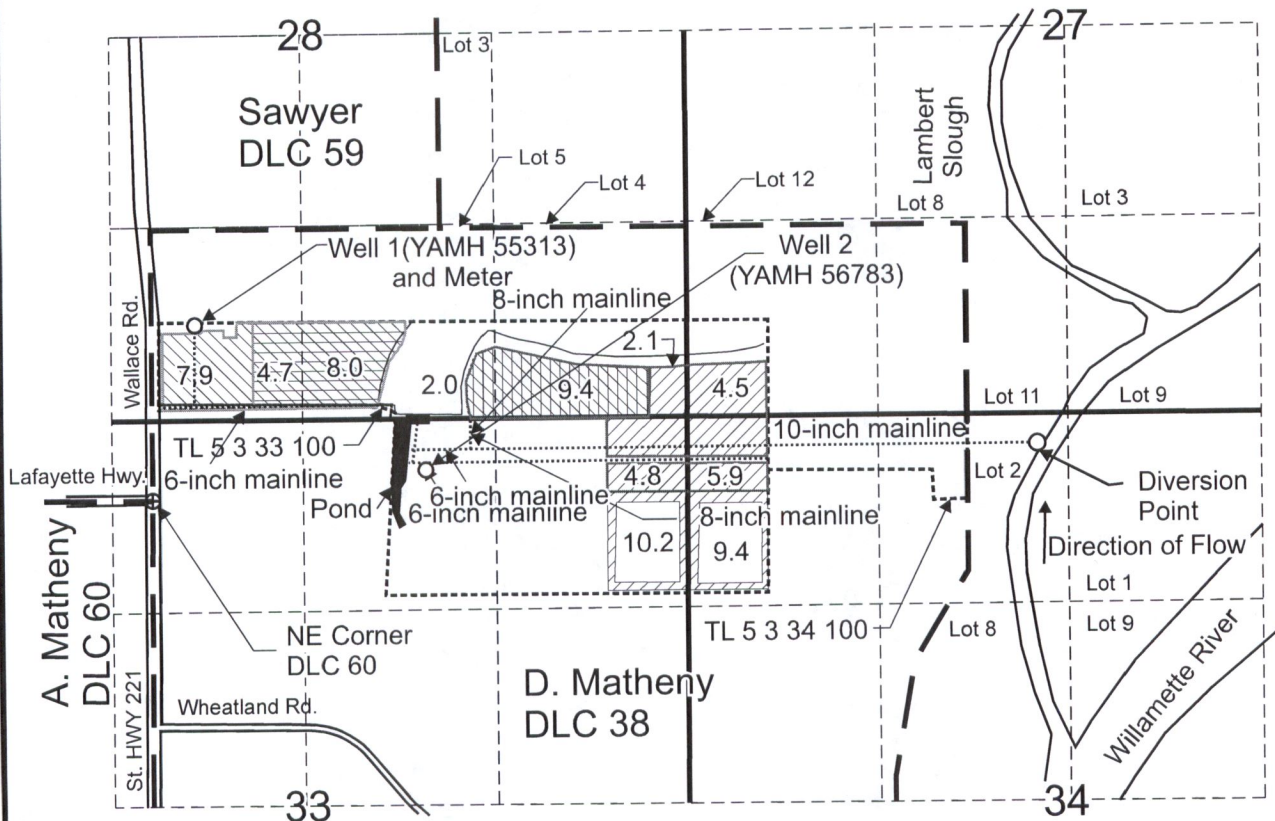

Authorized diversion point is located 1,600 feet south and 510 feet east from the northeast corner, Matheny DLC 38.

-  Area (12.7 acres) primary irrigated from Certificate 83484 to be substituted with supplemental Certificate 91744
-  Area (11.4 acres) primary irrigated from Certificate 83484 to be substituted with supplemental Special Order Volume 91, Pages 159-163
-  Area (7.9 acres) primary irrigated from Certificate 83486 to be substituted with supplemental Certificate 91744
-  Area (17.3 acres) primary irrigated from Certificate 83487 to be substituted with supplemental Special Order Volume 91, Pages 159-163
-  Area (19.6 acres) primary irrigated from Certificate 83487 not affected by this substitution

- Tax lot boundary
- Donation Land Claim boundary
- Mainline

Scale: 1" = 1,320'



This map was prepared for the purpose of identifying the location of a water right only and is not intended to provide legal dimensions or location of property ownership lines.

Transfer Application Map for Substitution
Certificate 83484 and 83486

Carlton Nursery Co. LLC
T.5S. R.3W. Section 28, W.M.

Pacific Hydro-Geology Inc.

07/2017

RECEIVED
FEB 8 7 2018
OWRD