

**WATER RIGHT TRANSFER MAP**

FOR  
**BRUCEPAC**  
LOCATED IN

**B.S. BONNEY D.L.C. No. 47**  
**SW 1/4 SEC. 17 + SE 1/4 SEC. 18**  
**T. 5 S., R. 1 W., W.M.**  
**MARION COUNTY, OREGON**

~~JANUARY 9, 2017~~  
**REVISED MARCH 1, 2018**  
**CERTIFICATE 38981**

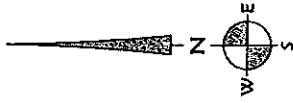

0 200 400 800 FT.  
SCALE: 1" = 400'

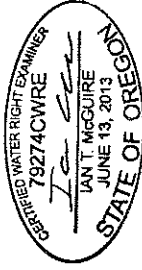

**LEGEND:**

- POINT OF APPROPRIATION (P.O.A.)
- BURIED MAINLINE

**P.O.D. #1 - AUTHORIZED P.O.A.**

730' NORTH + 110' WEST OF SE COR. SEC. 18  
NOTE: THE AUTHORIZED LOCATION IS 680' NORTH + 30' WEST OF THE SE COR. SEC. 18

**P.O.D. #2 - ADDITIONAL P.O.A.**

740' NORTH + 160' WEST OF SE COR. SEC. 18

**NOTE:**

THIS MAP IS NOT INTENDED TO PROVIDE LEGAL DIMENSIONS OR LOCATION OF PROPERTY OWNERSHIP. INFORMATION ON THIS MAP IS COMPILED FROM 2015 MARION COUNTY GIS DATA AND AERIAL PHOTOGRAPHY.

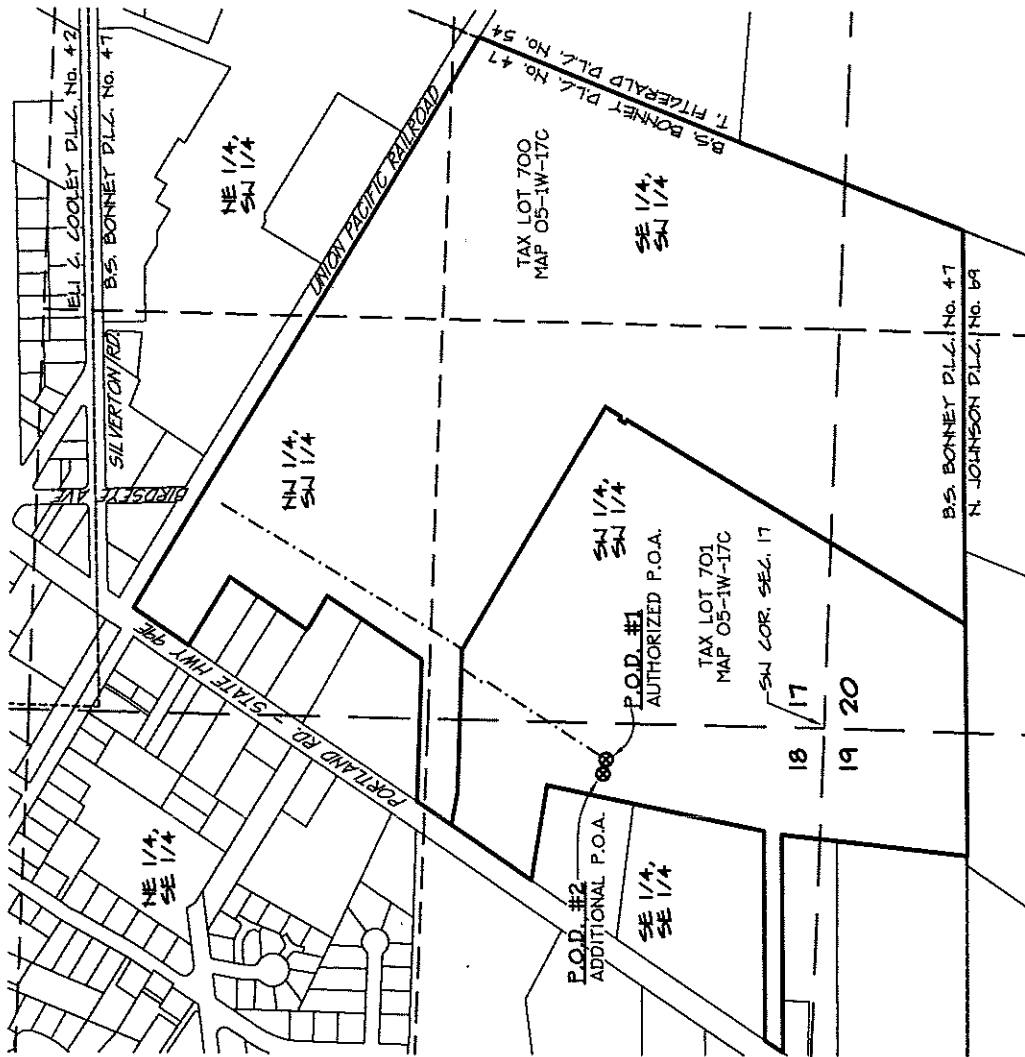

Date: 3/1/2018  
Time: 13:39  
Scale: 1=400(P5)  
File: dwg\_2015\15-105-b\15-105b-xfer.dwg (1m)

**K & D**  
**K & D ENGINEERING, Inc.**  
276 N.W. Albany Street P.O. Box 726  
Albany, Oregon 97321  
(503) 868-2886

