

WATER RIGHT TRANSFER APPLICATION MAP

TOWNSHIP 17 SOUTH, RANGE 21 EAST, SECTIONS 11 & 12, W.M, CROOK COUNTY, OREGON. FEBRUARY, 2018

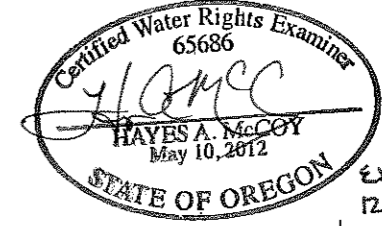

Ext? 12-31-18

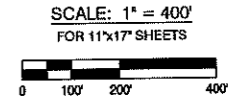

EXISTING POINT OF APPROPRIATION FOR IRRIGATED LANDS UNDER CERTIFICATE 55660, AS DESCRIBED IN WELL LOG CROO 2834. LOCATED 1,400 FEET SOUTH AND 1,150 FEET EAST FROM NORTHWEST CORNER OF SECTION 12, T17S, R21E, W.M.

PROPOSED POINT OF APPROPRIATION FOR IRRIGATED LANDS UNDER CERTIFICATE 55660, WELL LABEL L111979. LOCATED 1600 FEET SOUTH AND 2,000 FEET EAST FROM NORTHWEST CORNER OF SECTION 12, T17S, R21E, W.M. LATITUDE: 44.1145150117 LONGITUDE: -120.1575316033

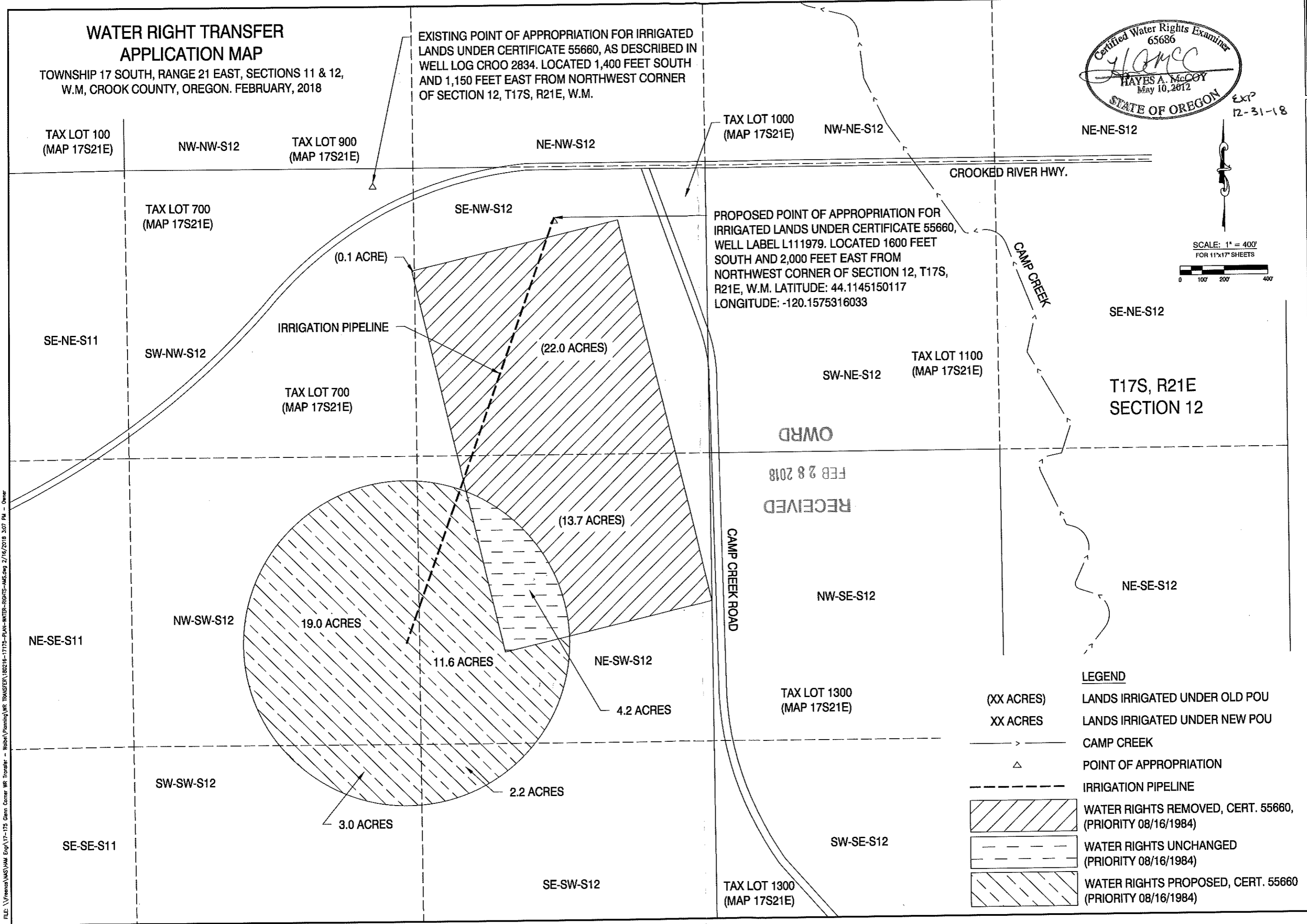

LEGEND

| | |
|------------|--|
| (XX ACRES) | LANDS IRRIGATED UNDER OLD POU |
| XX ACRES | LANDS IRRIGATED UNDER NEW POU |
| | CAMP CREEK |
| | POINT OF APPROPRIATION |
| | IRRIGATION PIPELINE |
| | WATER RIGHTS REMOVED, CERT. 55660, (PRIORITY 08/16/1984) |
| | WATER RIGHTS UNCHANGED (PRIORITY 08/16/1984) |
| | WATER RIGHTS PROPOSED, CERT. 55660 (PRIORITY 08/16/1984) |

FILE: \\freemac\Users\jam\Eng\17-175 Glenn Corner WR Transfer - Water\Printing\WR_TRANSFER\180216-17175-PLAN-WATER-RIGHTS-AMS.dwg 2/16/2018 3:07 PM - Owner

| | |
|------------------|-------|
| DRAWING STATUS: | DATE: |
| POA/POU TRANSFER | |
| REVISION: | DATE: |
| No. | DATE: |

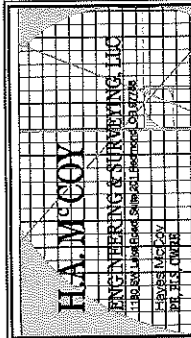

PROJECT: GLENN CORNER WR TRANSFER
PROJECT LOCATION: CROOK COUNTY

SHEET TITLE: POA/POU TRANSFER

JOB NO. 17-175
DRAWN BY: SNS
DRAWING: WR1.0