

FROM Lands for Certificate 16641

All lands being transferred

T.10S.R.6W.W.M.

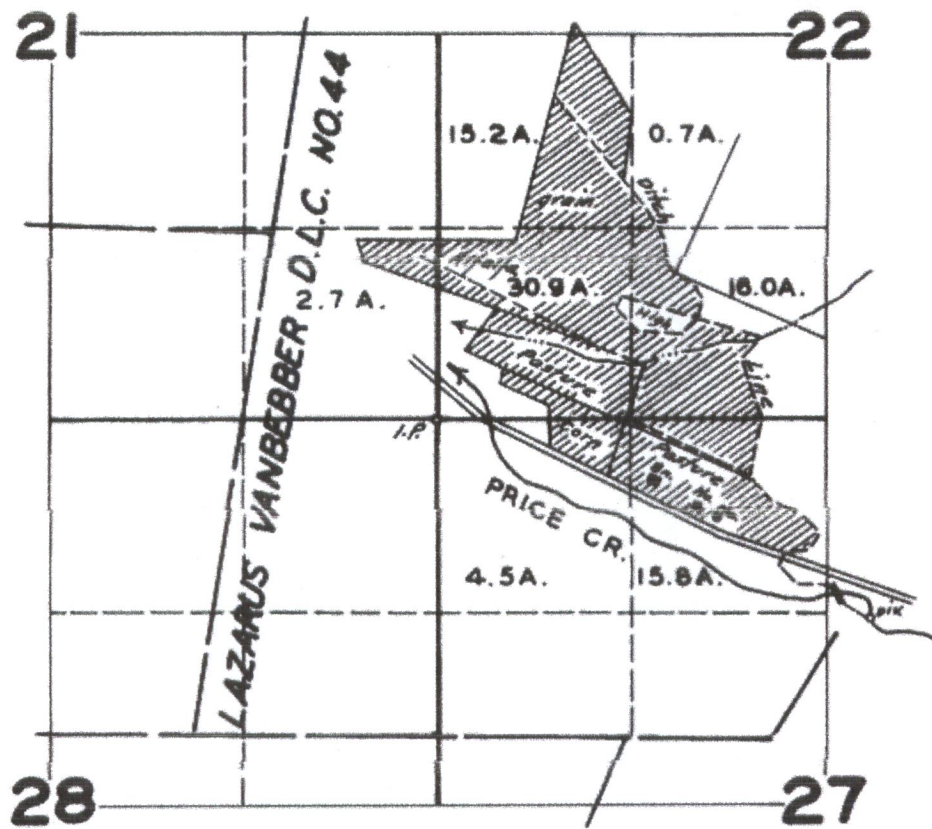

RECEIVED

MAR 07 2018

OWRD

FINAL PROOF SURVEY UNDER

Application No. 17110..... Permit No. 12907.
IN NAME OF

FARREN & YVONNE F. NELSON

Surveyed SEPT. 21, 1948, by JAS. E. BUNNELL

FROM Lands for Certificate 33571
All lands being transferred
T.10S. R.6W.W.M.

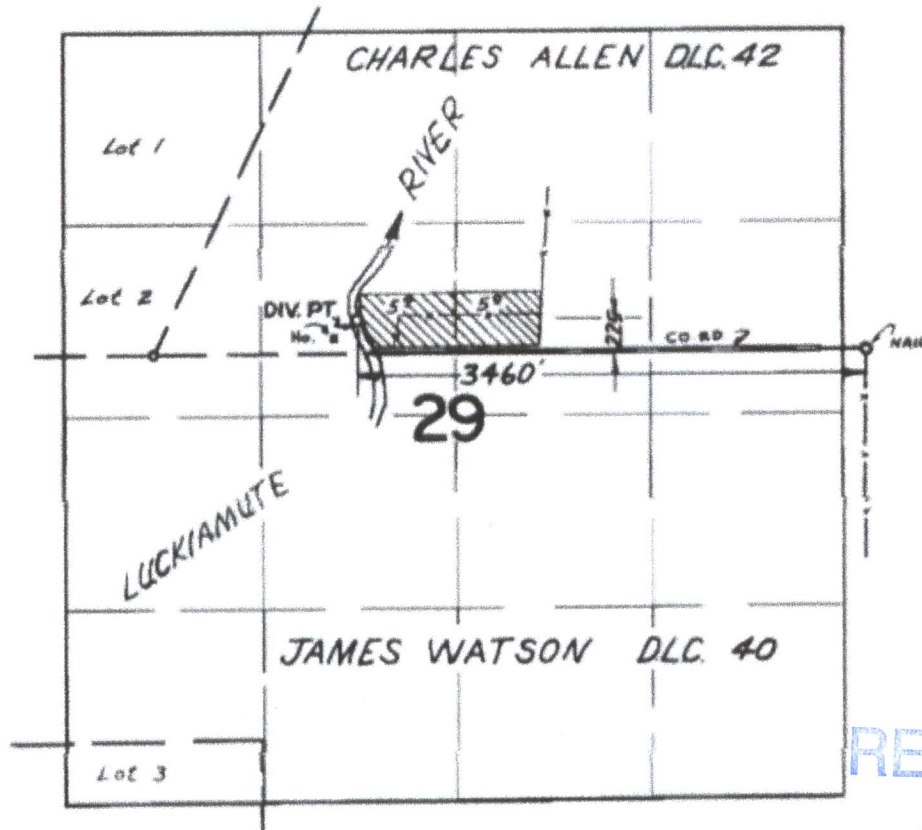

RECEIVED

MAR 07 2018

OWRD

FINAL PROOF SURVEY
UNDER

Application No. 37486... Permit No. 27906...
IN NAME OF

GRACEN L. BUSH

Surveyed APRIL 8, 1966, by V. GARNER

FROM Lands for Certificate 76441

T-456

RECEIVED

JUL 22 1980

WATER RESOURCES DEPT.
SALEM, OREGON



Lands involved in this Temporary Transfer



Lands not involved in this Temporary Transfer

RECEIVED

AUG 11 1980

WATER RESOURCES DEPT.
SALEM, OREGON

Transfer To

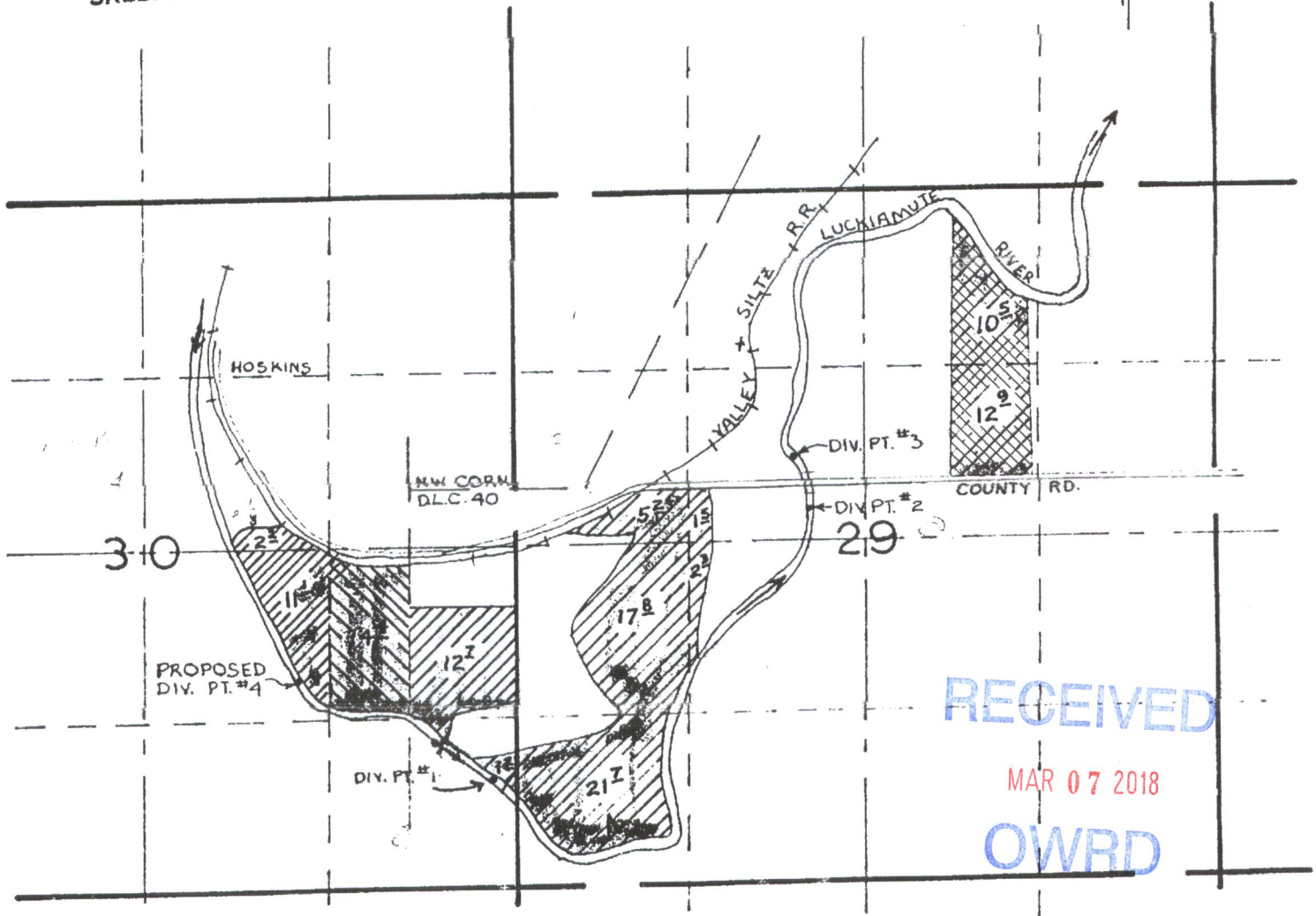

RECEIVED

MAR 07 2018

OWRD

GRACEN L. BUSH

T-4568

T-4509

The proposed Div. Pt.#4 is located 1440 S and 840 W from the N.W. corner of D.L.C. 40 within the N.W. SE 1/4 of section 30 T10S R6W in Benton County. Div. Pt.#1 #2 and #3 are established in previous rights.

scale: 4" = 1 Mile

FROM Lands for Certificate 37073

All lands being transferred

T. 10 S. R. 6 W. W. M.

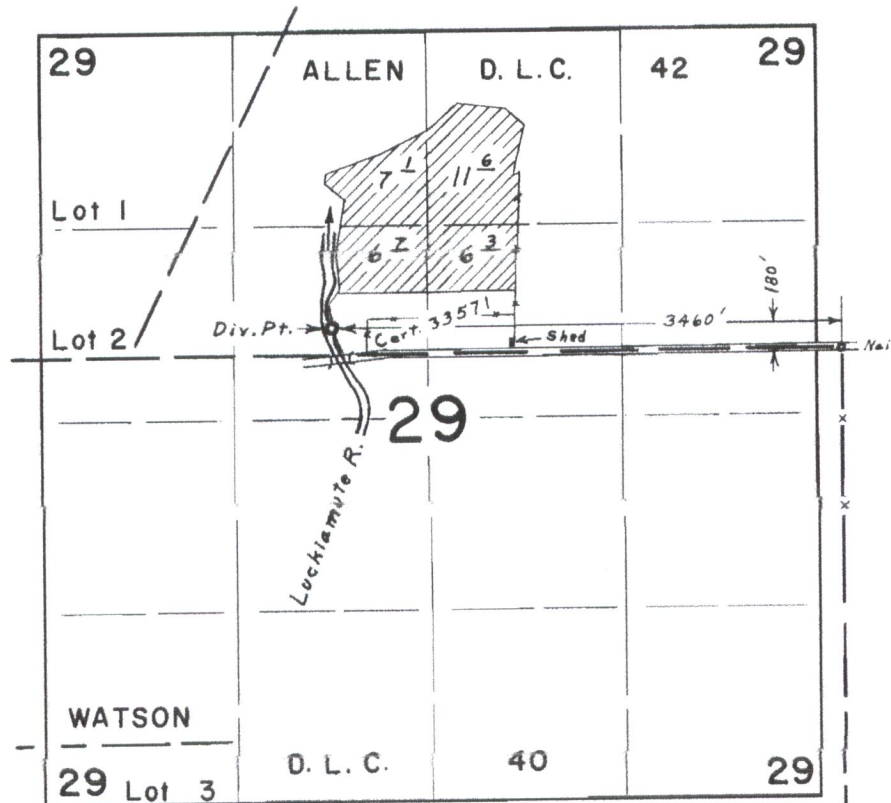

RECEIVED

MAR 07 2018

OWRD

FINAL PROOF SURVEY
UNDER

Application No. 41116 Permit No. 30654
IN NAME OF

GRACEN L. BUSH

Surveyed May 9, 1969, by L. E. Gould