

Amended

Superseding

NOTE: Only the POD on the South bank of the Grande Ronde River is to be relocated. The authorized POD does not match the point at which the current pump is located. We want the existing pump position to be the authorized point of diversion for C-41055 for the south side of the river.

Proposed New POD for Lands irrigated South of the Grande Ronde River is S 2566' and W 1047' from N 1/4 corner of Section 32, T 2 S Range 39 E, WM.

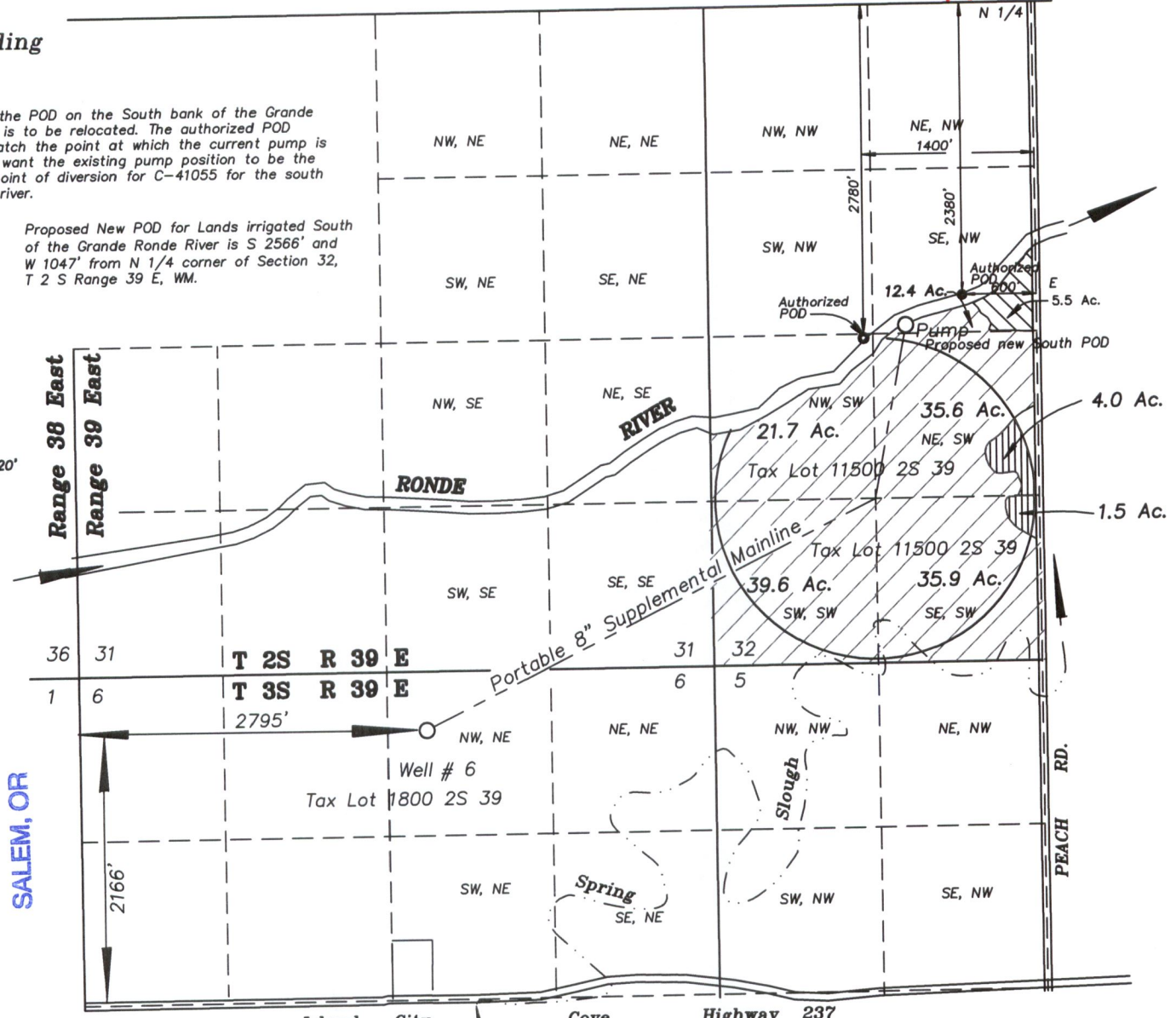
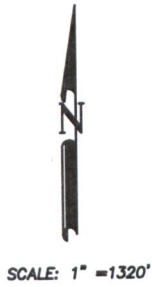



RECEIVED BY OWRD

JUN 1 2 2017

SALEM, OR

 From lands irrigated under Certificates # 91415 and 41055

 Receiving lands irrigated under certificate # 91415 and 41055

 Lands with Primary water from Grande Ronde River C 41055 and supplementary water from well #6 under Certificate 91415

Certified Water Right Examiner
021
Gregory T. Blackman
Gregory T. Blackman
Nov. 19, 1987
STATE OF OREGON

Superseding
APPLICATION MAP FOR TRANSFER OF PLACE OF USE AND SOUTH POD FOR LANDS IRRIGATED UNDER C- 91415 AND C-41055

FOR
MDB FARMS LLC
Steven A. Delashmutt,
manager

BY
GREG BLACKMAN WATER RIGHTS
126 RIDGE DRIVE
LA GRANDE, OREGON 97850

Amended May 31, 2017

APPLICATION NO. _____

PERMIT NUMBER _____

RECEIVED
JUN 01 2017
By _____

NOTE: The preparation of this map was for the purpose of identifying the location of the proposed water right and has no intent to provide dimensions or location of property ownership lines. Location information shown hereon was furnished by the applicant.

T 12591

Amended

Superseding

NOTE: Only the POD on the South bank of the Grande Ronde River is to be relocated. The authorized POD does not match the point at which the current pump is located. We want the existing pump position to be the authorized point of diversion for C-41055 for the south side of the river.

Proposed New POD for Lands irrigated South of the Grande Ronde River is S 2566' and W 1047' from N 1/4 corner of Section 32, T 2 S Range 39 E, WM.

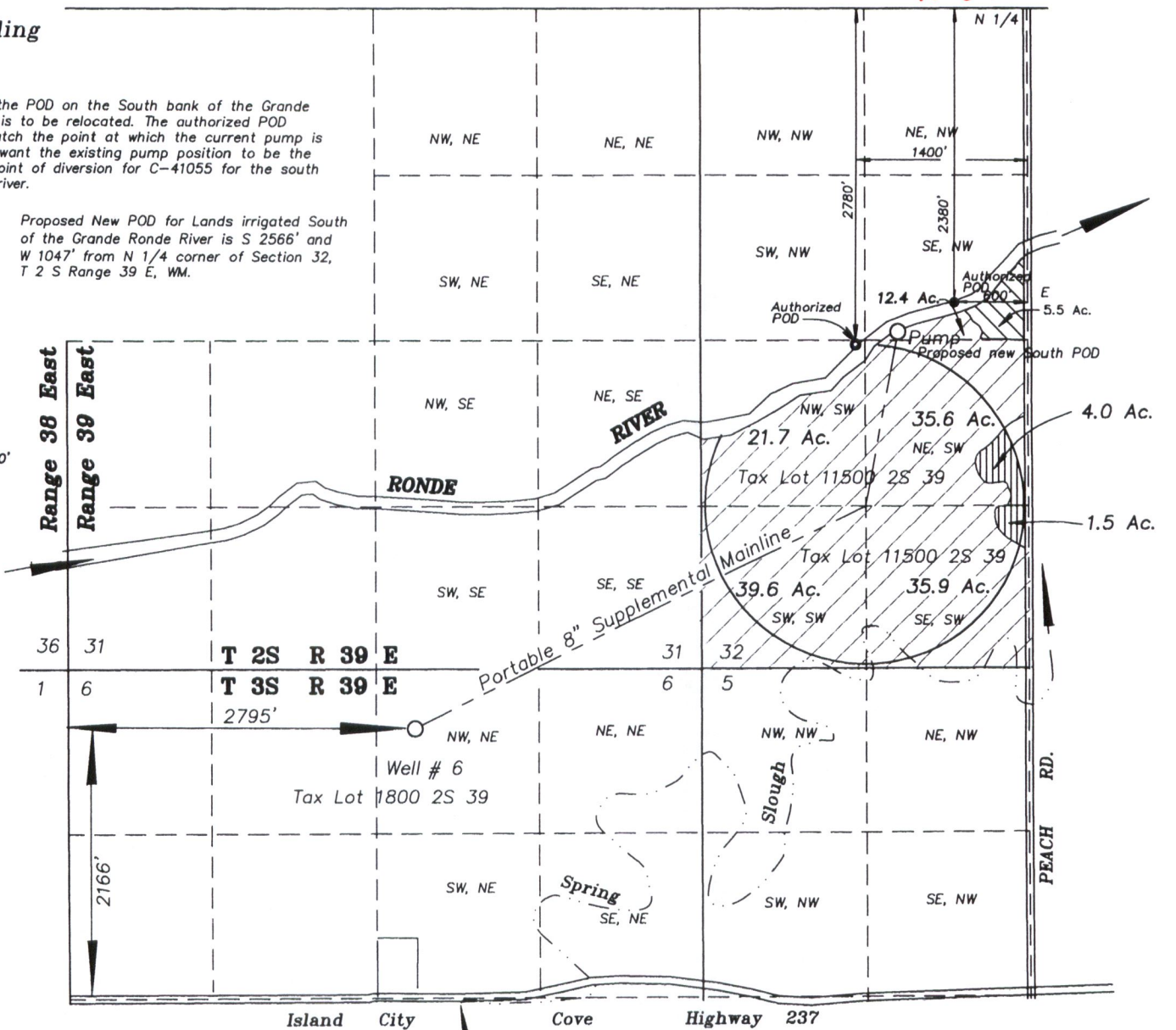
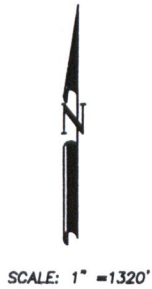

From lands irrigated under Certificates # 91415 and 41055



Lands with Primary water from Grande Ronde River C 41055 and supplementary water from well #6 under Certificate 91415



Receiving lands irrigated under certificate # 91415 and 41055



Lands with Primary water from Grande Ronde River C 41055 and supplementary water from well #6 under Certificate 91415

Certified Water Right Examiner # 021
Gregory T. Blackman
Gregory T. Blackman
Nov. 19, 1987
STATE OF OREGON

RECEIVED
JUN 01 2017
By _____

RECEIVED BY OWRD

JUN 12 2017

SALEM, OR

Superseding APPLICATION MAP FOR TRANSFER OF PLACE OF USE AND SOUTH POD FOR LANDS IRRIGATED UNDER C- 91415 AND C-41055

FOR
MDB FARMS LLC
Steven A. Delashmutt,
manager

BY
GREG BLACKMAN WATER RIGHTS
126 RIDGE DRIVE
LA GRANDE, OREGON 97850

Amended May 31, 2017

APPLICATION NO. _____

T 12591 PERMIT NUMBER _____

NOTE: The preparation of this map was for the purpose of identifying the location of the proposed water right and has no intent to provide dimensions or location of property ownership lines. Location information shown hereon was furnished by the applicant.