

**IMPORTANT**  
This Map for Assessment  
and Taxation Purposes  
**ONLY**

**SEC.19 T9S R5W WM**  
**POLK COUNTY**

Scale 1" = 400'

**9.5.19**  
**To Lands**

POU Map for  
Certificate 16641

See Map 9.5.18

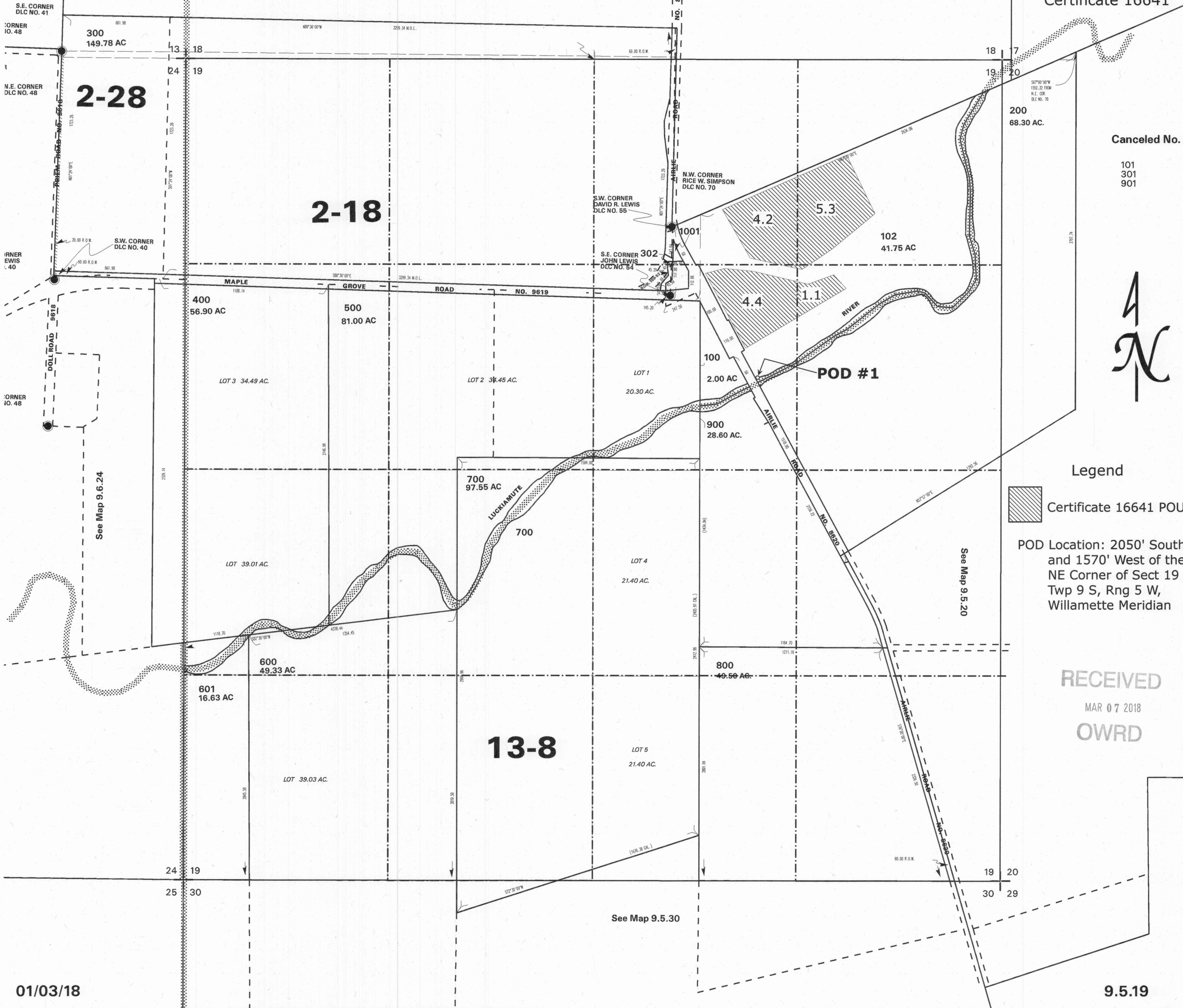

**Canceled No.**  
101  
301  
901



**Legend**  
Certificate 16641 POU  
POD Location: 2050' South  
and 1570' West of the  
NE Corner of Sect 19  
Twp 9 S, Rng 5 W,  
Willamette Meridian

**RECEIVED**  
MAR 07 2018  
**OWRD**

01/03/18

9.5.19

T-12862



**IMPORTANT**  
This Map for Assessment  
and Taxation Purposes  
**ONLY**

**SEC. 20 T9S R5W WM  
POLK COUNTY**

9.5.20

**To Lands**

POU Map for  
Certificate 33571

Canceled No.



Legend

 Certificate 33571 POU

POD Location: 480' North  
and 1890' West of the  
NE Corner of Section  
20, Twp 9 S, Rng 5 W,  
Willamette Meridian.

RECEIVED

MAR 07 2018

OWRD

9.5.20

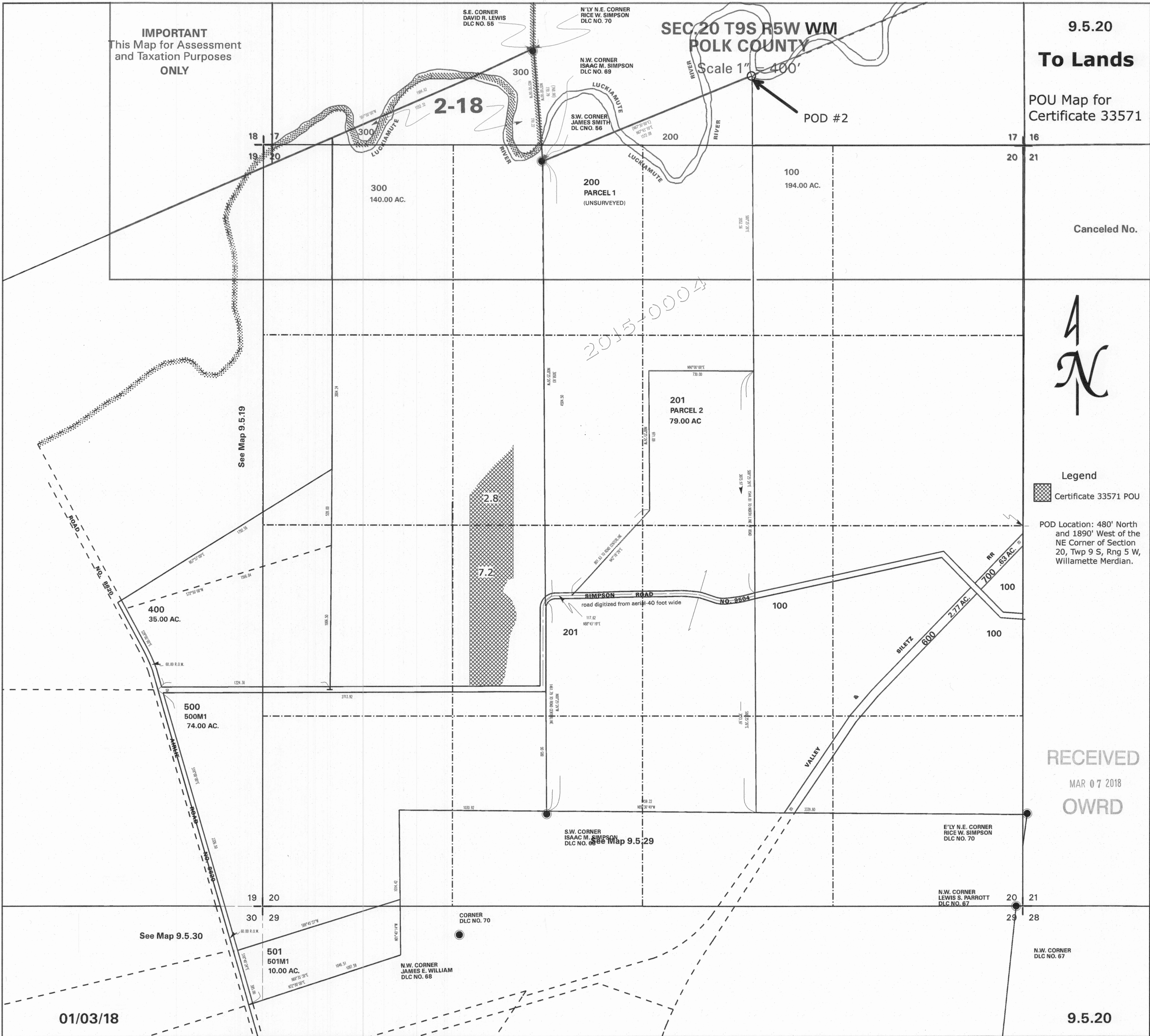

01/03/18

F-12862



IMPORTANT  
This Map for Assessment  
and Taxation Purposes  
ONLY

SEC. 20 T9S R5W WM  
POLK COUNTY

9.5.20  
To Lands

POU Map for  
Certificate 76441

Scale 1" = 400'

POD #2

18 17  
19 20 21

Canceled No.



Legend

Certificate 76441 POU

POD Location: 480' North  
and 1890' West of the  
NE Corner of Section  
20, Twp 9 S, Rng 5 W,  
Willamette Meridian.

RECEIVED  
MAR 07 2018  
OWRBD

9.5.20

T-12862

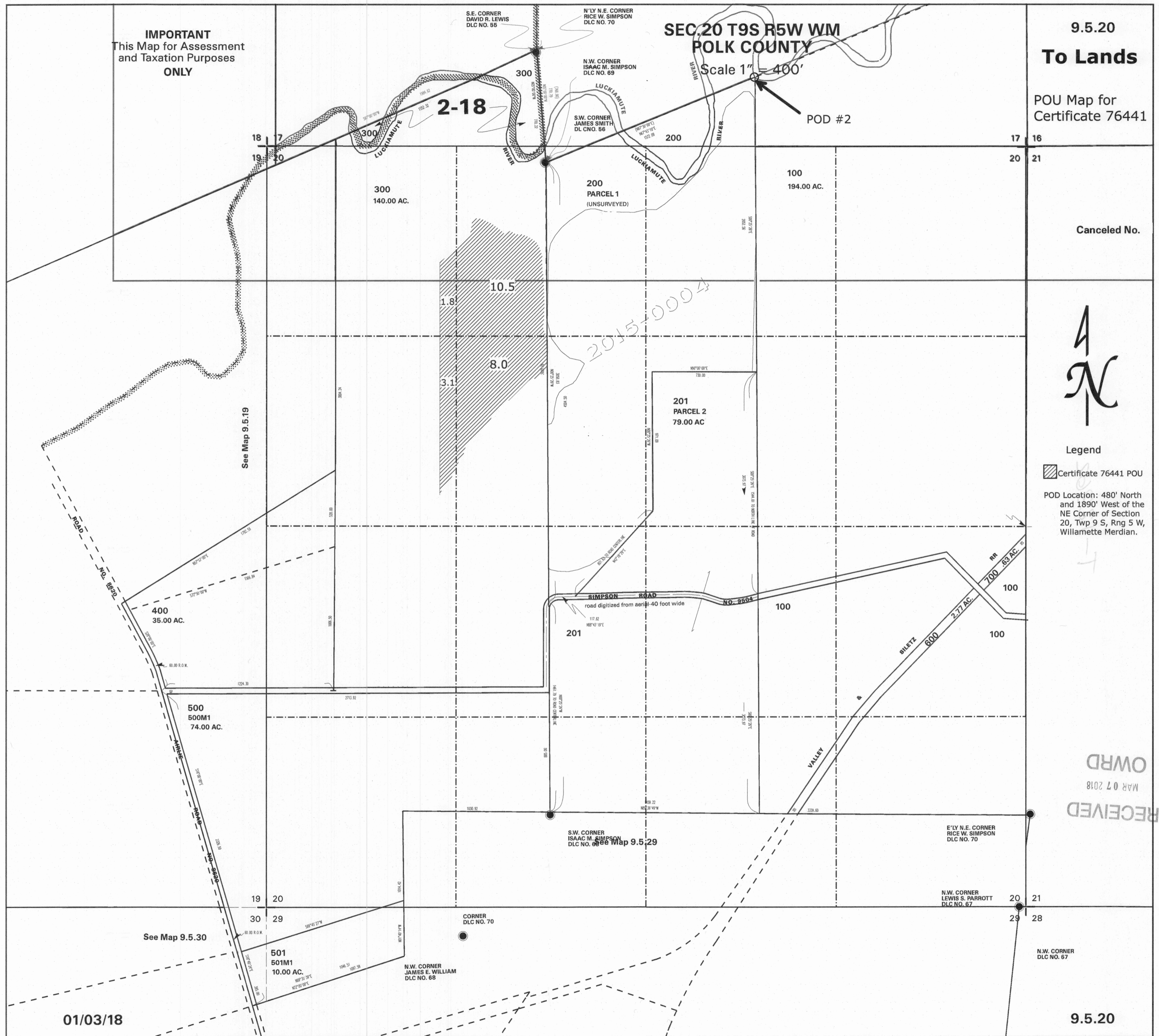

2-18

2015 10004

See Map 9.5.19

See Map 9.5.30

01/03/18

Map 9.5.29