

-  Lands irrigated under C-35175 to remain in place.
-  Lands irrigated under C-35175 to be transferred.
-  Lands irrigated under C-35175 owned by others.

**AUTHORIZED PLACE OF  
USE FOR  
CERTIFICATE 35175**

**SCALE: 1"=1320'**

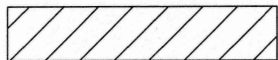
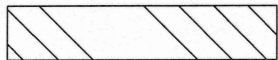
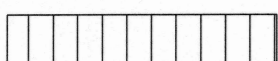
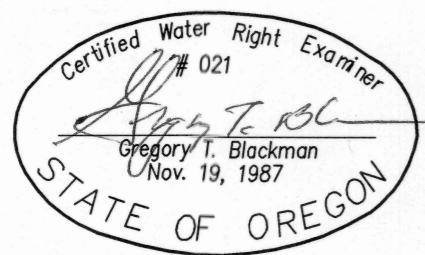

NOTE: The preparation of this map was for the purpose of identifying the location of the proposed water right and has no intent to provide dimensions or location of property ownership lines. Location information shown hereon was furnished by the applicant.

RECEIVED BY OWRD

JUL 10 2014

SALEM, OR

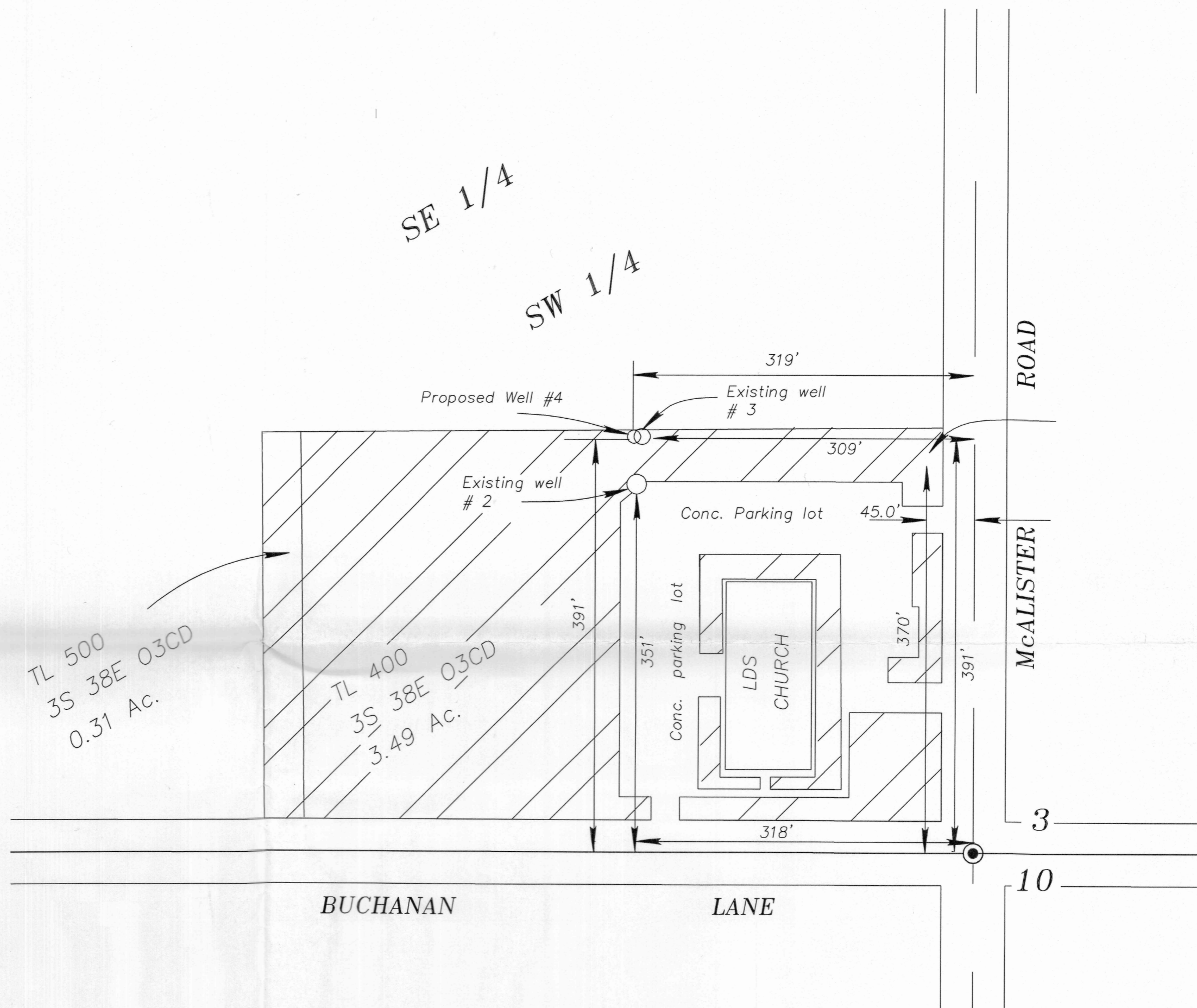

**SCALE: 1"=100'**

**LANDS TO RECEIVE WATER  
FROM TRANSFER**

 Lands to receive water from Transfer

JANUARY 15, 2014  
APPLICATION MAP FOR TRANSFER OF  
WELL WATER RIGHT FROM WELL # 1 OF CERTIFICATE  
NUMBER 35175

FOR  
THE CORPORATION OF THE PRESIDING  
BISHOP OF THE CHURCH OF JESUS  
CHRIST OF LATTER-DAY SAINTS

APPLICATION NO. \_\_\_\_\_

PERMIT NUMBER \_\_\_\_\_