

'1730' East & 55' South from the NW corner of Section 4

T18S R44E

196 Canal

T19S R44E

C-7049 7.7 (P)
P-29882 (S)

C-7049 4.3 (s)
C74080 (p)
C-74081 (s)

C-7049 23.3 (p)
P-29882 (s)

NENW, L3
12 acres

C-7049 15.7 (S)
C-74080 (p)
C-74081 (s)

NWNW, L4
39 acres

NENE, L1
12 acres

C-7049 12.0 (p)
P-29882 (s)

Farmers' Ditch

SENE
1.0 acre

SWNW
1.0 acre



Acres authorized below Farmers Ditch not proposed for change

CERTIFIED WATER RIGHT EXAMINER
84902CWRE
Alexandra L. Clark
ALEXANDRA L. CLARK
MAY 3, 2011
STATE OF OREGON

EXPIRES: 12-31-2017

Section 5 Section 4

Legend

-  Proposed Place of Use
-  Proposed Point of Diversion
-  196 Canal Diversion

**Certificate 7049
Proposed Changes**

0 250 500
Feet



2011 Photo

RECEIVED
SEP 19 2017
By _____

RECEIVED
SEP 13 2017
By _____

CERTIFICATE 7049 MAP

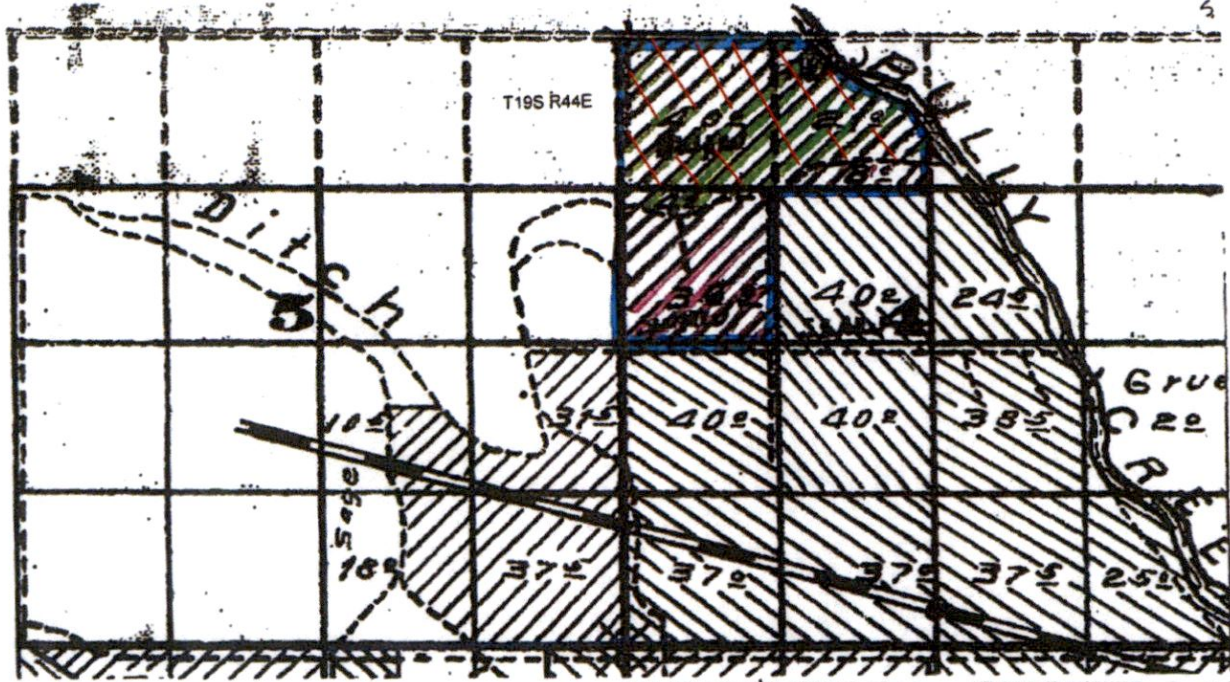
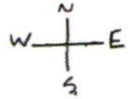

CERTIFIED WATER RIGHT EXAMINER
84902CWRE
Alexandra L. Clark
ALEXANDRA L. CLARK
MAY 3, 2011
STATE OF OREGON

EXPIRES: 12-31-2017

- Certificate 7049 authorized place of use
- ▨ Acres proposed for Change
- ▨ Acres unchanged

RECEIVED BY OWRD

SEP 26 2013

1011668

SALEM, OR