



TRANSFER APPLICATION MAP  
 Certificate 54268  
 Sections 28 & 33, T10S, R3W, W.M.  
 Linn County, Oregon  
 International Paper Corporation  
 FROM MAP

RECEIVED

MAR 15 2018

OWRD

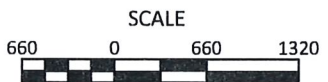
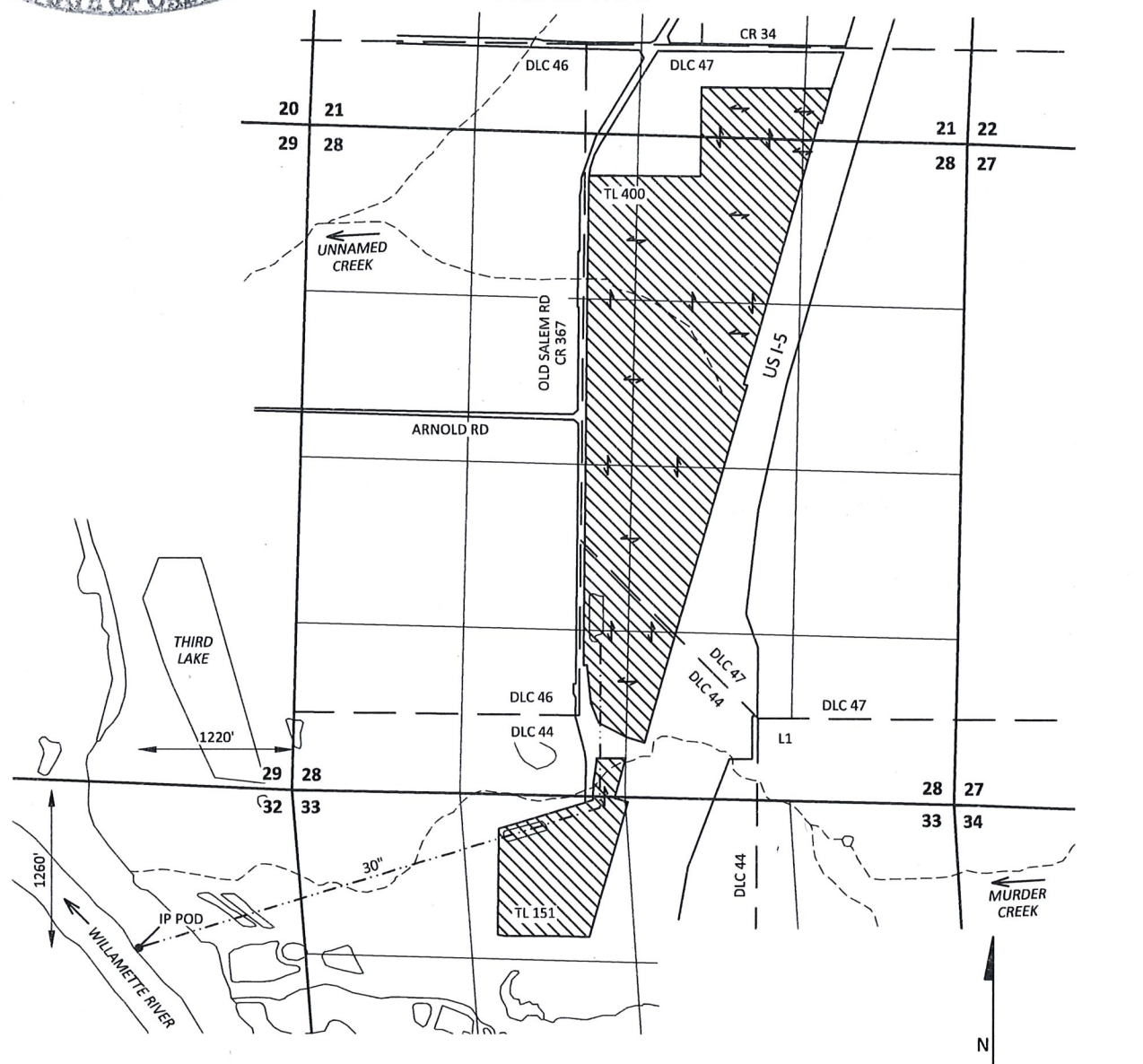

SCALE  
 1 INCH = 1320 FEET  
 January 31, 2018

EXPLANATION

AUTHORIZED PLACE OF USE



CERTIFICATE 54268  
 INDUSTRIAL/MANUFACTURING USE  
 PRIORITY: 12/23/1954



AUTHORIZED POINT OF DIVERSION (POD)



PIPE (APPROXIMATE)

This map is not intended to provide legal dimensions or locations of property ownership lines

Figure 1

**SKOOKUM**  
 WATER ASSOCIATES INC

1626 VICTORIAN WAY  
 EUGENE, OR 97401  
 (503) 319-8926

TRANSFER APPLICATION MAP  
 Certificate 54268  
 Sections 2, 3, 4, T1S, R3W, and Sections 33, 34 & 35, T1N, R3W, W.M.  
 Washington County, Oregon  
 International Paper Corporation

PROPOSED POD MAP OWRD  
 SECTION 23, T3S, R1W, W.M.

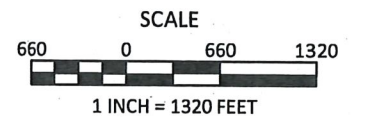
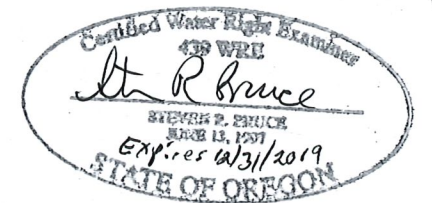
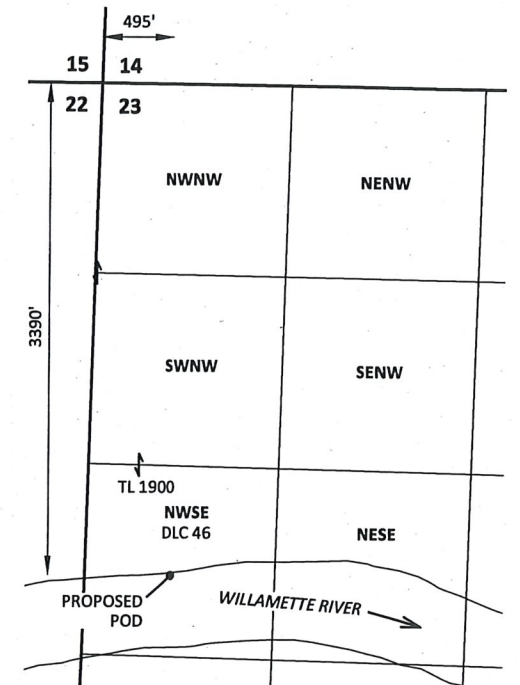
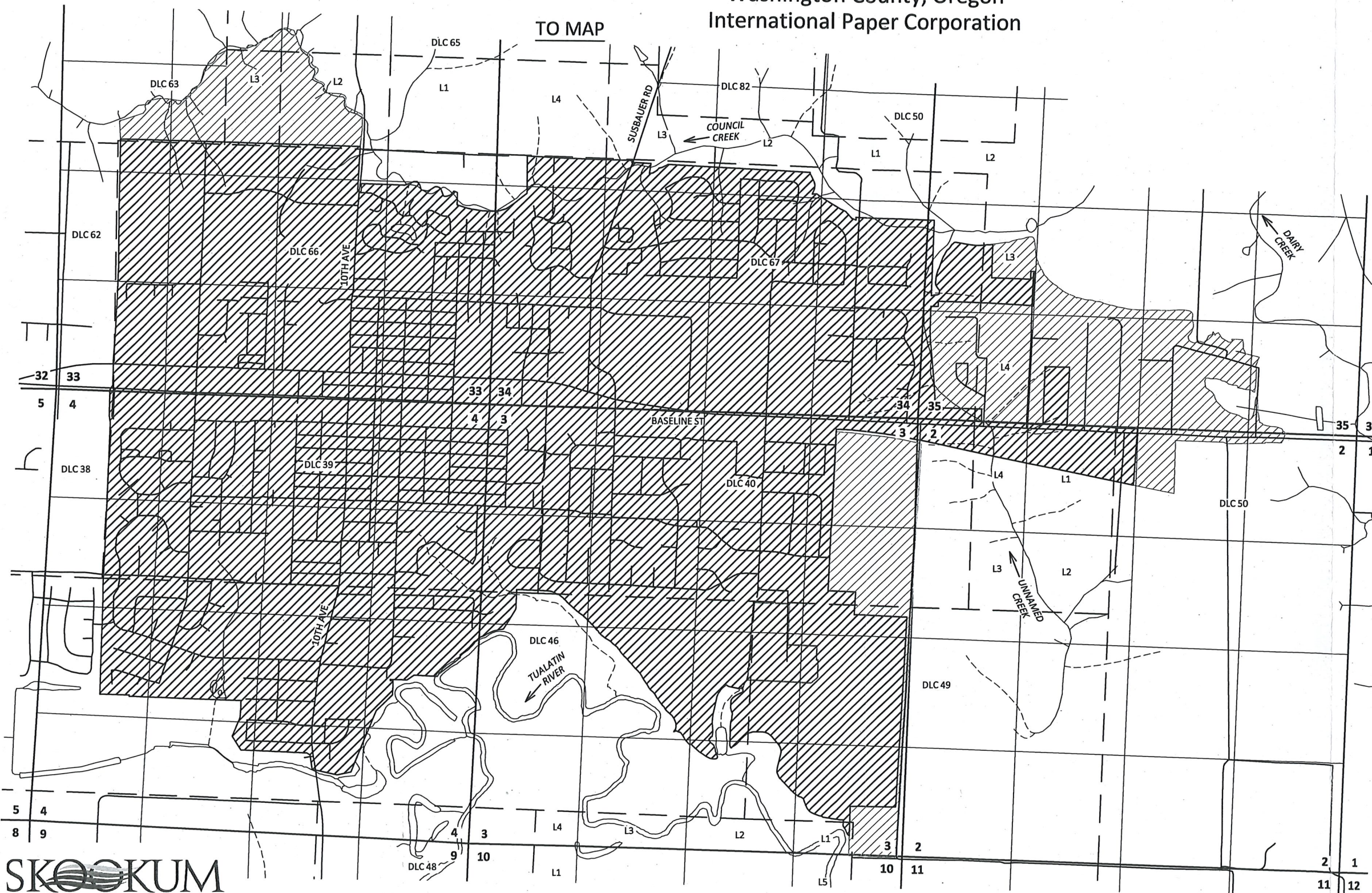

January 30, 2018

This map is not intended to provide legal dimensions or locations of property ownership lines

FIGURE 2