

Township 4 North, Range 28 East, W.M.
 Sections 19 & 30
 UMATILLA COUNTY

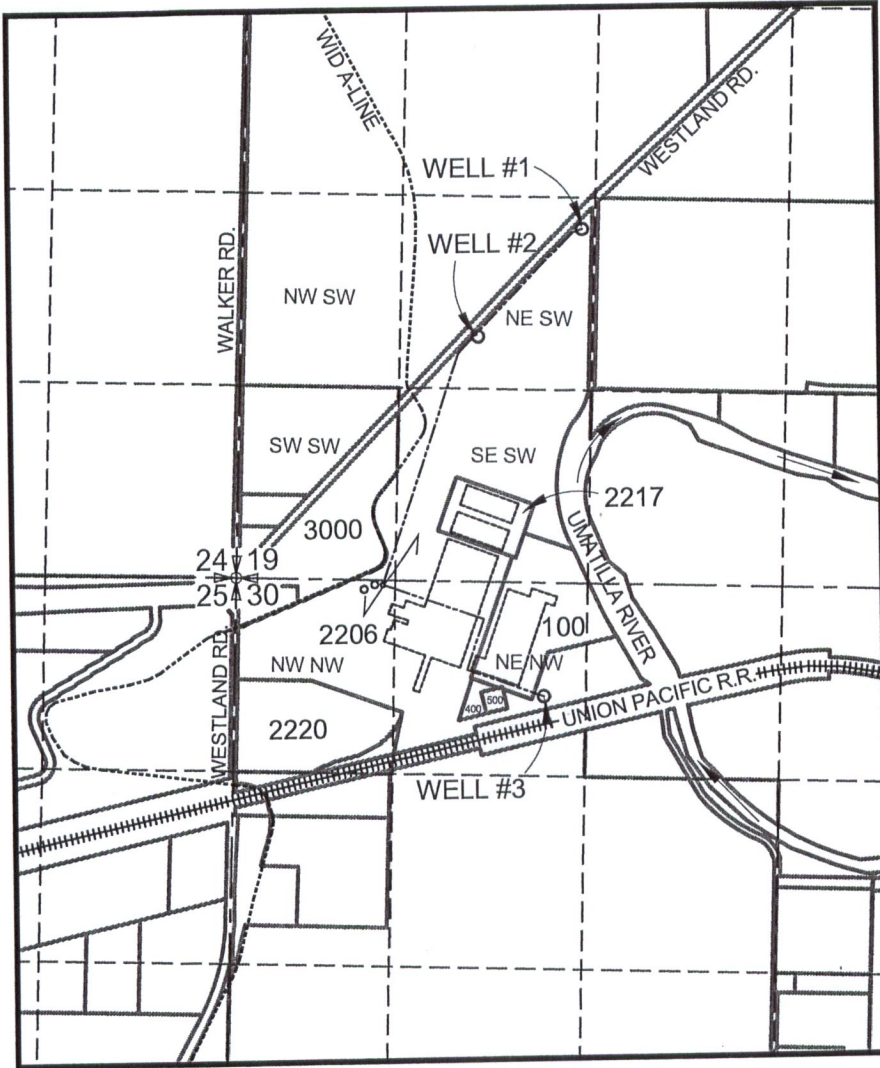

LEGEND

SYMBOLS

- SECTION LINES
 - - - Q-Q SECTION LINES
 - TAX LOTS
 - IRRIGATION CANAL
 - +++++ RAILROAD
 - PLANT BUILDINGS
 - BURIED PIPELINES
 - WELLS
- NOTE: FLOW METERS ARE LOCATED AT WELLS.



SCALE
 1" = 1320'

POINTS OF APPROPRIATION

- AUTHORIZED:
 WELL #2 - 1680' N & 1640' E FROM SW COR. OF SEC. 19
- ADDITIONAL:
 WELL #1 - 2430' N & 2340' E FROM SW COR. OF SEC. 19
 WELL #3 - 776.5' S & 2141.5' E FROM NW COR. OF SEC. 30

**WATER RIGHT
 TRANSFER MAP**
 for Certificate 43934
 in the name of
 Lamb-Weston, Inc.
 January 31st, 2018

RECEIVED

MAR 16 2018

OWRD

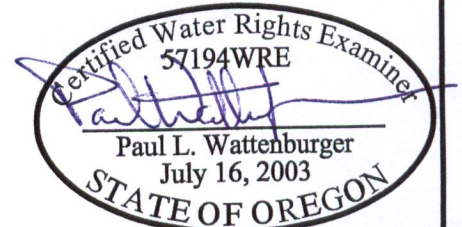

EXPIRES: 6/30/18

THIS MAP WAS PREPARED FOR THE PURPOSE OF IDENTIFYING THE LOCATION OF A WATER RIGHT ONLY AND IS NOT INTENDED TO PROVIDE LEGAL DIMENSIONS OR LOCATION OF PROPERTY OWNERSHIP LINES.