



State of Oregon
Water Resources Department
725 Summer Street NE, Suite A
Salem, Oregon 97301-1266
(503) 986-0900

Application for District Instream Lease

Part 1 of 4 – Minimum Requirements Checklist

This Application to be used for water rights in the name of or conveyed by an Irrigation District (or similar organization) Complete Parts 1 through 4 and any required attachments	OWRD #	LL-1653
	District #	IL-18-17

Check all items included with this application. (N/A = Not Applicable)

Yes N/A **Pooled Lease**-a lease with more than one Lessor (Landowner/water right interest holder)
Fee in the amount of:

<input type="checkbox"/> \$520.00 for a lease involving four or more landowners or four or more water rights	Or <input checked="" type="checkbox"/> \$350.00 for all other leases
<input type="checkbox"/> Check enclosed or	
<input checked="" type="checkbox"/> Fee Charged to customer account <u>Deschutes River Conservancy</u> (Account name)	

Part 1 –

Completed Minimum Requirements Checklist

Received by OWRD

Part 2 – Completed District and Other Party Signature Page

Part 3 – Completed Place of Use and Lessor Signature Page
 (Include a separate Part 3 for each Lessor.)

MAR 27 2018

Part 4 – Completed Water Right and Instream Use Information
 (Include a separate Part 4 for each Water Right.)

Salem, OR

How many Water Rights are included in the lease application? _____ (# of rights)

List each water right to be leased instream here: **83571**

Yes N/A **Other water rights**, if any, appurtenant to the lands involved in the lease application and not proposed to be leased instream.

List those other water rights here: **76714**

Yes **No** Conservation Reserve Enhancement Program **CREP** – Are some or all of the lands to be leased part of CREP or another Federal program (list here: _____)?

Required Attachments:

Yes N/A Instream lease application map(s). More than one QQ and property may be included on each map. A map is **not** required if an entire right is being leased or if the right is for use of municipal or quasi-municipal water use. The map should include the following:

- A north arrow and map scale (no smaller than 1" = 1320').
- Label township, range, section and quarter-quarter (QQ).
- If an irrigation right, the numbers of acres to be leased in each quarter-quarter identify and hachure/shade to differentiate between the acreage being leased and any remaining. If the place of use has more than one priority date, source stream, and/or point of diversion you **must identify each with separate hachuring or shading** and label.
- Tax lot lines and numbers must be included on the map and should clearly identify the property(s) involved.

Yes N/A **If the Lessor(s) is not the deeded land owner**, include one of the following:

- A notarized statement from the land owner consenting to the lease and a copy of the recorded deed; or
- A water right conveyance agreement and a copy of the recorded deed for the landowner at the time the water right was conveyed; or
- Other documentation.

Yes N/A **If the right has not been used in the last five years**; provide supporting documentation indicating why a right (or portion thereof) is **not** subject to forfeiture.

Part 2 of 4 – District and other party Signature

Term of the Lease: The lease is requested to begin in: <u>month April year 2018</u> and end: <u>month October year 2020</u> .	
Public use: Check the public use(s) this lease will serve (as defined by ORS 537.332): <input checked="" type="checkbox"/> Conservation, maintenance and enhancement of aquatic, fish and wildlife, fish and wildlife habitat and any other ecological values. <input checked="" type="checkbox"/> Recreation <input checked="" type="checkbox"/> Pollution abatement <input type="checkbox"/> Navigation	Termination provision (for multiyear leases): The parties to the lease request (choose one): <input checked="" type="checkbox"/> a. The option of terminating the lease prior to expiration of the full term with written notice to the Department by the Lessor(s) and/or Lessee. <input type="checkbox"/> b. The option of terminating the lease prior to expiration of the full term, with consent by all parties to the lease. <input type="checkbox"/> c. The parties would not like to include a Termination Provision. (See instructions for limitations to this provision)
Additive/Replacing Relationship to other instream water rights: Instream leases are generally additive to other existing instream water rights created as a result of instream leases and transfers and/or allocations of conserved water. Since instream leases are also generally senior to other instream rights created through a state agency process or conversion of minimum flows, they generally replace a portion of these junior instream rights. If you would like this lease to relate to other instream water rights differently than described above, please check this box. <input type="checkbox"/> And attach an explanation of your intent.	
Precedent: If a right which has been leased is later proposed to be leased again or later transferred or become part of an allocation of conserved water project, a new injury review shall be required. An instream lease shall not set a precedent on a future transaction.	
Validity of the rights to be leased: <input checked="" type="checkbox"/> The water right(s) to be leased have been used under the terms and conditions of the right(s) during the last five years or have been leased instream; or <input type="checkbox"/> The water right(s) have not been used for the last five years according to the terms and conditions of the rights. However, the water right(s) is not subject to forfeiture under ORS 540.610(2). Documentation describing why the water right is not subject to forfeiture has been provided.	

SIGNATURES

The undersigned declare that the information contained in this application is true and accurate.

 Signature of Co-Lessor

Date: 3/26/18

Received by OWRD

MAR 27 2018

Salem, OR

Printed name (and title): Abigail Centola, Beneficial Use Technician
 Business/Organization name: Central Oregon Irrigation District
 Mailing Address (with state and zip): 1055 SW Lake Ct, Redmond, OR 97756
 Phone number (include area code): 541-548-6047 **E-mail address: abby@coid.org

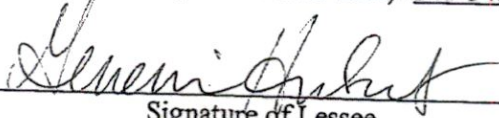
 Signature of Lessee

Date: 3/26/18

Printed name (and title): Gen Hubert, Water Leasing Program Manager
 Business/organization name: Deschutes River Conservancy
 Mailing Address (with state and zip): PO Box 1560, Bend, OR 97709
 Phone number (include area code): 541-382-4077 x16 **E-mail address: gen@deschutesriver.org

**** BY PROVIDING AN E-MAIL ADDRESS, CONSENT IS GIVEN TO RECEIVE ALL CORRESPONDENCE FROM THE DEPARTMENT ELECTRONICALLY. COPIES OF THE FINAL ORDER DOCUMENTS WILL ALSO BE MAILED TO THE LESSOR**

Part 3 of 4 – Place of Use – Lessor Information and Signatures

**Complete Table 1 Identify water right(s) proposed to be leased instream
Provide a separate Part 3 for each Lessor (water right interest holder/landowner)**

Table 1

Irrigation District or other Water Purveyor Name: Cental Oregon Irrigation District

Specify Water Right, Priority Date, point of diversion(s) (POD), place of use, tax lot, gov't lot/DLC, acres to be leased, original use type, certificate page number, and any previous lease.

If not enough room below, you may add rows (see instructions) or create a spreadsheet/table (matching Table 1) and attach.
Any attached table should include reference to the Lessor.

Water Right #	Priority Date	POD #	Twp	Rng	Sec	Q-Q	Tax Lot	Gov't Lot/DLC #	Acres	Use	Page #	Previous Lease #
83571	10/31/1990	1	17 S	14 E	36	NE NE	8900		1.0	Pond	52	IL-1209
83571	10/31/1990	1	18 S	14 E	18	NE NE	100		2.0	Pond	57	IL-1209

Any additional information about the right: _____

Farm Deferral Tax Status: Counties make the determination of whether a property qualifies for the farm use assessment without consideration of whether the lands have an associated water right which is leased instream. If you have questions regarding the farm use assessment you should contact your local county assessor. You should contact your County for any weed ordinance and management requirements.

The undersigned declare:

1. I/We agree during the term of this lease to suspend use of water allowed under the water right(s) involved in the lease as well as and any other appurtenant primary or supplemental water right(s); and
2. I/We certify are the lessor(s) (water right interest holder) of the water right(s) in Table 1. If not the deeded land owner, I/we have obtained consent from the deeded land owner and/or have provided documentation of authorization to pursue the instream lease; and
3. I/We affirm that the information in this application is true and accurate.

Signature of Lessor Date: 3/12/17

Printed name (and title): Jeff Kitchens Business name, if applicable: Bureau of Land Management
Mailing Address (with state and zip): 3050 NE 3rd St. Prineville, OR 97754
Phone number (include area code): _____ **E-mail address: _____

Received by OWRD
MAR 27 2018
Salem, OR

EXHIBIT C

Received by OWRD

MAR 27 2018

Salem, OR

**Deschutes River Conservancy
Instream Leasing Program**

**Policy Concerning Weeds & Instream Leases
Information on Farm Deferral & Lease Payment**

The Deschutes River Conservancy is dedicated to restoring stream flow and improving water quality in the Deschutes Basin; land stewardship is a component of these goals.

Weed Policy

The DRC expects participants in the Leasing Program will continue to exercise agricultural best management practices on lands enrolled in the Program, particularly with respect to the control of noxious and/or nuisance weeds. Failure to control weeds on leased acres may result in exclusion from Program compensation.

Information and Resources Attached

Farm Deferral Notice

Instream leasing is a beneficial use that protects your water right from forfeiture and allows for compensation for this instream use, but please note that it does not automatically protect against loss of farm use special assessment. Exclusive Farm Use (EFU) zoned lands may still require at least minimal use with the intent to make a profit. It is the landowner's responsibility to know their tax assessment status and qualifying uses.

Information and Resources Attached

Donated Leases: One year and multi-year leases of less than 10 acres, leases with public entities, leases submitted after the due date, and leases with verified weed complaints are not paid a per acre or per acre-foot rate by the DRC.

I, JEFF KUTHEIS understand the DRC weed policy and have
Print Name
been informed about farm deferral and donations.

Signature:  Date: 3/12/18

This form must be signed and returned with state lease form.

Part 3 of 4 – Place of Use – Lessor Information and Signatures

**Complete Table 1 Identify water right(s) proposed to be leased instream
Provide a separate Part 3 for each Lessor (water right interest holder/landowner)**

Table 1

Irrigation District or other Water Purveyor Name: Cental Oregon Irrigation District

Specify Water Right, Priority Date, point of diversion(s) (POD), place of use, tax lot, gov't lot/DLC, acres to be leased, original use type, certificate page number, and any previous lease.

If not enough room below, you may add rows (see instructions) or create a spreadsheet/table (matching Table 1) and attach.

Any attached table should include reference to the Lessor.

Water Right #	Priority Date	POD #	Twp	Rng	Sec	Q-Q	Tax Lot	Gov't Lot/DLC #	Acres	Use	Page #	Previous Lease #
83571	10/31/1990	11	16	S 12	E 13	NE NE	101		15.6	Irrig	37	IL-1460
83571	10/31/1990	11	16	S 12	E 13	NW NE	101		0.2	Irrig	37	IL-1460
83571	10/31/1990	11	16	S 13	E 18	NW SW	700		15.2	Irrig	39	IL-1460
83571	10/31/1990	11	16	S 13	E 18	SW SW	700		11.56	Irrig	39	IL-1460

Any additional information about the right:

Farm Deferral Tax Status: Counties make the determination of whether a property qualifies for the farm use assessment without consideration of whether the lands have an associated water right which is leased instream. If you have questions regarding the farm use assessment you should contact your local county assessor. You should contact your County for any weed ordinance and management requirements.

The undersigned declare:

1. I/We agree during the term of this lease to suspend use of water allowed under the water right(s) involved in the lease as well as any other appurtenant primary or supplemental water right(s); and
2. I/We certify are the lessor(s) (water right interest holder) of the water right(s) in Table 1. If not the deeded land owner, I/we have obtained consent from the deeded land owner and/or have provided documentation of authorization to pursue the instream lease; and
3. I/We affirm that the information in this application is true and accurate.

Kate Chandler, president Date: 07/06/18
Signature of Lessor *HDSSF*

Printed name (and title): Kate Chandler Business name, if applicable: High Desert Shooting Sports Foundation

Mailing Address (with state and zip): PO Box 457, Redmond, OR 97756

Phone number (include area code): _____ **E-mail address: hdssfpres15@outlook.com

Salem, OR

MAR 27 2018

Received by OWRD

EXHIBIT C

Received by OWRD

**Deschutes River Conservancy
Instream Leasing Program**

MAR 27 2018

Salem, OR

**Policy Concerning Weeds & Instream Leases
Information on Farm Deferral & Lease Payment**

The Deschutes River Conservancy is dedicated to restoring stream flow and improving water quality in the Deschutes Basin; land stewardship is a component of these goals.

Weed Policy

The DRC expects participants in the Leasing Program will continue to exercise agricultural best management practices on lands enrolled in the Program, particularly with respect to the control of noxious and/or nuisance weeds. Failure to control weeds on leased acres may result in exclusion from Program compensation.

Information and Resources Attached

Farm Deferral Notice

Instream leasing is a beneficial use that protects your water right from forfeiture and allows for compensation for this instream use, but please note that it does not automatically protect against loss of farm use special assessment. Exclusive Farm Use (EFU) zoned lands may still require at least minimal use with the intent to make a profit. It is the landowner's responsibility to know their tax assessment status and qualifying uses.

Information and Resources Attached

Donated Leases: One year and multi-year leases of less than 10 acres, leases with public entities, leases submitted after the due date, and leases with verified weed complaints are not paid a per acre or per acre-foot rate by the DRC.

I, Kate Chandler, President of HDSSF,
Print Name understand the DRC weed policy and have been informed about farm deferral and donations.

Signature: Kate Chandler, President Date: 03/06/18
HDSSF

This form must be signed and returned with state lease form.

OREGON SECRETARY OF STATE
► Corporation Division

Salem, OR

[HOME](#) | [business information center](#) | [business name search](#) | [oregon business guide](#)
[referral list](#) | [business registry/renewal](#) | [forms/fees](#) | [notary public](#)
[uniform commercial code](#) | [uniform commercial code search](#) | [documents & data services](#)

Business Name Search

[New Search](#)

[Printer Friendly](#)

Business Entity Data

03-06-2018
09:44

Registry Nbr	Entity Type	Entity Status	Jurisdiction	Registry Date	Next Renewal Date	Renewal Due?
1045072-98	DNP	ACT	OREGON	09-03-2014	09-03-2018	
Entity Name	HIGH DESERT SHOOTING SPORTS FOUNDATION					
Foreign Name						
Non Profit Type	PUBLIC BENEFIT					

[New Search](#)

[Printer Friendly](#)

Associated Names

Type	PPB	PRINCIPAL PLACE OF BUSINESS				
Addr 1	742 SW FOREST AVE					
Addr 2						
CSZ	REDMOND	OR	97756	Country	UNITED STATES OF AMERICA	

Please click [here](#) for general information about registered agents and service of process.

Type	AGT	REGISTERED AGENT			Start Date	09-01-2017	Resign Date	
Name	RICHARD	W	LITTLE	JR				
Addr 1	742 SW FOREST AVE							
Addr 2								
CSZ	REDMOND	OR	97756	Country	UNITED STATES OF AMERICA			

Type	MAL	MAILING ADDRESS						
Addr 1	PO BOX 1864							
Addr 2								
CSZ	REDMOND	OR	97756	Country	UNITED STATES OF AMERICA			

Type	PRE	PRESIDENT					Resign Date	
Name	KATE	CHANDLER						
Addr 1	PO BOX 1864							
Addr 2								
CSZ	REDMOND	OR	97756	Country	UNITED STATES OF AMERICA			

Type	SEC	SECRETARY					Resign Date	
Name	CURT	HINSHAW						





Addr 1	PO BOX 1864				
Addr 2					
CSZ	REDMOND	OR	97756	Country	UNITED STATES OF AMERICA

[New Search](#) [Printer Friendly](#) **Name History**

Business Entity Name	Name Type	Name Status	Start Date	End Date
HIGH DESERT SHOOTING SPORTS FOUNDATION	EN	CUR	09-03-2014	

Please read before ordering Copies.

[New Search](#) [Printer Friendly](#) **Summary History**

Image Available	Action	Transaction Date	Effective Date	Status	Name/Agent Change	Dissolved By
	AMENDED ANNUAL REPORT	09-01-2017		FI	Agent	
	AMENDED ANNUAL REPORT	08-08-2016		FI		
	AMENDED ANNUAL REPORT	09-30-2015		FI		
	NOTICE LATE ANNUAL	09-04-2015		SYS		
	ARTICLES OF INCORPORATION	09-03-2014		FI	Agent	

[About Us](#) | [Announcements](#) | [Laws & Rules](#) | [Feedback Policy](#) | [SOS Home](#) | [Oregon Blue Book](#) | [Oregon.gov](#)

For comments or suggestions regarding the operation of this site, please contact : corporation.division@state.or.us

© 2018 Oregon Secretary of State. All Rights Reserved.

Received by OWRD

MAR 27 2018

Salem, OR

Part 4 of 4 – Water Right and Instream Use Information

Use a separate Part 4 for each water right to be leased instream

Table 2

Use Table 2 to illustrate the totals for the water right proposed to be leased instream (based on Part 3 of 4) Water Right # 83571

Total rate and volume by priority date, POD, use and acreage as appropriate considering the right to be leased. If not enough room below, you may add rows (see instructions) or create a spreadsheet (matching Table 2 and clearly labeled) and attach.
(cfs = cubic feet per second and af = acre-feet)

Priority Date	POD #	Use	Acres	Other Information (such as conditions/limitations on the right)	Rate (cfs)	Volume (af)
10/31/1900	1	PM	3.0	Season 1 Rate / Total Volume	0.037	29.41
10/31/1900	1	PM	3.0	Season 2 Rate	0.049	
10/31/1900	1	PM	3.0	Season 3 Rate	0.066	
12/02/1907	1	PM	3.0	Season 3 Rate	0.026	
10/31/1900	11	Irrig	42.56	Season 1 Rate / Total Volume	0.486	401.61
10/31/1900	11	Irrig	42.56	Season 2 Rate	0.663	
10/31/1900	11	Irrig	42.56	Season 3 Rate	0.903	
12/02/1907	11	Irrig	42.56	Season 3 Rate	0.362	
Total af from storage, if applicable:				AF or <input checked="" type="checkbox"/> N/A		

If the POD is not described on the certificate or, if there is more than one POD listed on the certificate, then the specific POD must be described:

Received by OWFRD
MAR 27 2018
Salem, OR

Table 3

Instream Use created by the lease		River Basin: <u>Deschutes</u>		River/Stream Name: <u>Deschutes River, tributary to Columbia River</u>		
Proposed Instream Reach: <input checked="" type="checkbox"/> A reach typically begins at the POD and ends at the mouth of the source stream: From the POD _____ to <u>Mouth of the Deschutes River (RM 0)</u> <input type="checkbox"/> Please check this box if you are not sure of the proposed reach and want water to be protected within a reach below the POD, if possible. If no reach is identified or the above box is not checked, and there is only one POD listed on the water right, the lease may be processed to be protected at the POD.)				Or Proposed Instream Point: <input type="checkbox"/> Instream use protected at the POD		
Instream Portion: May not exceed the maximum rate/volume for the right (identified in Table 2) Use the table 3 to illustrate the instream rate, volume and instream period by priority date, POD, Use and acreage, as appropriate. If not enough room below, you may add rows (see instructions) or create a spreadsheet (clearly labeled and matching the below portion of Table 3) and attach.						
Priority date	POD #	Use	Acre	Proposed Instream Period	Instream Rate (cfs)	Total instream volume (af)
10/31/1900	1	PM	3.0	Season 1 Rate / Total Volume	0.021	16.35
10/31/1900	1	PM	3.0	Season 2 Rate	0.028	
10/31/1900	1	PM	3.0	Season 3 Rate *Protected to Lake Billy Chinook	0.051	
10/31/1900	11	Irrig	42.56	Season 1 Rate / Total Volume	0.293	231.97
10/31/1900	11	Irrig	42.56	Season 2 Rate	0.390	
10/31/1900	11	Irrig	42.56	Season 3 Rate *Protected to mouth of Deschutes River	0.722	
<input type="checkbox"/> Please check this box if you are not sure of the proposed rate, volume and instream period. As part of its review process, the Department will identify the appropriate instream rate, volume and period considering the water right(s) being leased and instream benefits. <input checked="" type="checkbox"/> Yes <input type="checkbox"/> N/A Conditions to avoid enlargement or injury to other water rights, if any, or other limitations: list here <u>The instream flow will be allocated on a daily average basis up to the described rate from April 1 through October 26</u> Note: The Department may identify additional conditions to prevent injury and/or enlargement. Any additional information about the proposed instream use: _____						

Received by OWFRD
 MAR 27 2018
 Salem, OR



Oregon Water Resources Department
 Central Oregon Irrigation District
 Calculator for Certificate 83571

- Main
- Help
- Return
- Contact Us

Revised: 11/29/2017

This calculator is primarily designed to facilitate the calculation of how much water may be protected instream through instream leases and transfers. However, the calculator can also be used to determine the rate and duty associated with other transfers and cancellations. For questions regarding its use, please contact Laura Wilke at 503-986-0884.

Enter Total Number of Acres Involved from POD #1 (CO Canal)

Enter Total Number of Acres Involved from POD #11 (North Canal, also known as PB Canal)

Calculate

Name	ac
BLM 1	1.0
BLM 2	2.0
Total	3.0

Rate and duty for the acres by which the water right will be reduced by at the Point of Diversion (POD).

POD #1	October 31, 1900	December 2, 1907	Combined
Season 1 Rate (CFS)	0.037		
Season 2 Rate (CFS)	0.049		
Season 3 Rate (CFS)	0.066	0.026	0.092
Duty (AF)			29.41

POD #11	October 31, 1900	December 2, 1907	Combined
Season 1 Rate (CFS)	0.000		
Season 2 Rate (CFS)	0.000		
Season 3 Rate (CFS)	0.000	0.000	0.000
Duty (AF)			0.00

Ponds

The transmission loss associated with this right is not transferable or protectable instream. The following tables show the amount of water that is protectable for Instream Leases and Instream Transfers, under the October 31, 1900 priority date. (Please contact the Department if you prefer to protect water instream under the combined October 31, 1900 and December 2, 1907 priority dates.) To prevent enlargement and injury, the instream use has been modified from the authorized season of April 1 through October 31, to April 1 through October 26.

From POD #1 to Lake Billy Chinook	
Season 1 Rate (CFS)	0.021
Season 2 Rate (CFS)	0.028
Season 3 Rate (CFS)	0.051
Maximum Volume (AF)	16.35

Received by OWRD

MAR 27 2018

Salem, OR



Oregon Water Resources Department
 Central Oregon Irrigation District
 Calculator for Certificate 83571

- ☰ Main Ⓜ Help
- 🏠 Return 📧 Contact Us

Revised: 11/29/2017

This calculator is primarily designed to facilitate the calculation of how much water may be protected instream through instream leases and transfers. However, the calculator can also be used to determine the rate and duty associated with other transfers and cancellations. For questions regarding its use, please contact Laura Wilke at 503-986-0884.

Enter Total Number of Acres Involved from POD #1 (CO Canal)

Enter Total Number of Acres Involved from POD #11 (North Canal, also known as PB Canal)

Name	ac
High Desert 1	15.6
" " 2	0.2
" " 3	15.2
" " 4	11.56
Total	42.56

Rate and duty for the acres by which the water right will be reduced by at the Point of Diversion (POD).

POD #1	October 31, 1900	December 2, 1907	Combined
Season 1 Rate (CFS)	0.000		
Season 2 Rate (CFS)	0.000		
Season 3 Rate (CFS)	0.000	0.000	0.000
Duty (AF)			0.00

POD #11	October 31, 1900	December 2, 1907	Combined
Season 1 Rate (CFS)	0.486		
Season 2 Rate (CFS)	0.663		
Season 3 Rate (CFS)	0.903	0.362	1.265
Duty (AF)			401.61

The transmission loss associated with this right is not transferable or protectable instream. The following tables show the amount of water that is protectable for Instream Leases and Instream Transfers, under the October 31, 1900 priority date. (Please contact the Department if you prefer to protect water instream under the combined October 31, 1900 and December 2, 1907 priority dates.) To prevent enlargement and injury, the instream use has been modified from the authorized season of April 1 through October 31, to April 1 through October 26.

From POD #11 to Lake Billy Chinook	
Season 1 Rate (CFS)	0.293
Season 2 Rate (CFS)	0.390
Season 3 Rate (CFS)	0.722
Maximum Volume (AF)	231.97

Received by OWRD
 MAR 27 2018
 Salem, OR

**DESCHUTES COUNTY
SEC.36 T17S R14E**

SCALE - 1" = 400'



NE 1/4 OF THE NE 1/4

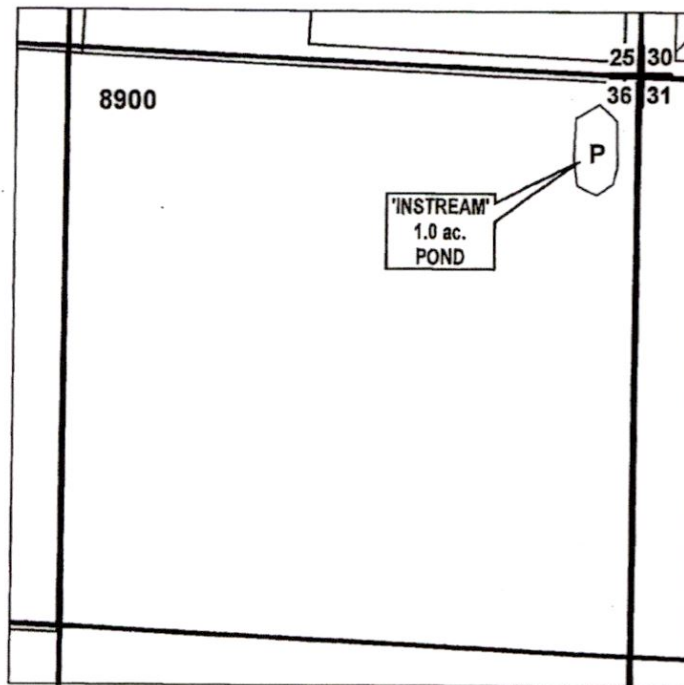

Received by OWRD

MAR 27 2018

Salem, OR

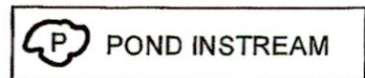

APPLICATION FOR 3 YEAR INSTREAM LEASE

NAME: BUREAU OF LAND MANAGEMENT

TAXLOT #: 8900

1.0 ACRE POND

DATE: 03-09-12

FILE: I:\TRANSFER\INSTREAM\INSTRM1813 YEAR\171436_NENE

**DESCHUTES COUNTY
SEC.18 T18S R14E**

SCALE - 1" = 400'



NE 1/4 OF THE NE 1/4

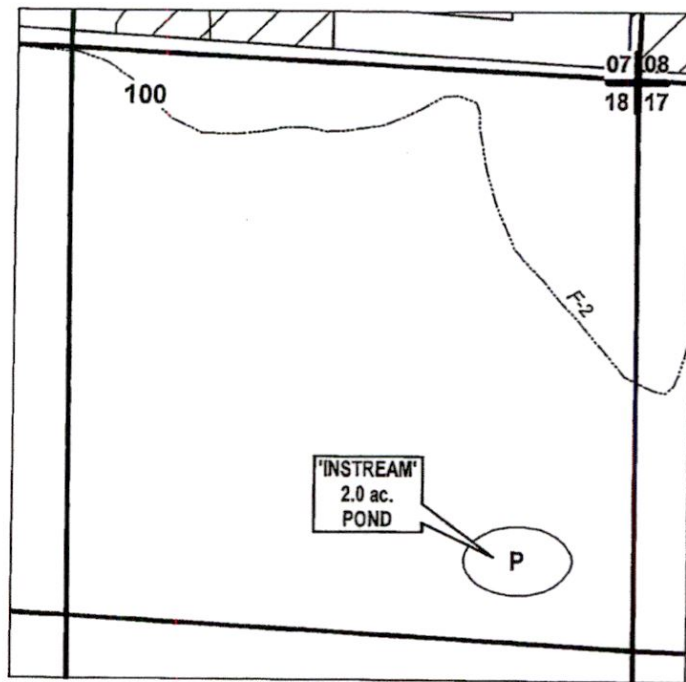

Received by OWRD

MAR 27 2018

Salem, OR

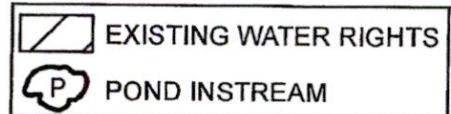

APPLICATION FOR 3 YEAR INSTREAM LEASE

NAME: BUREAU OF LAND MANAGEMENT

TAXLOT #: 100

2.0 ACRES POND

Date: 3/22/2018

FILE: I:\TRANSFER\INSTREAM\INSTRM1803 YEAR181418_NENE

DESCHUTES COUNTY SEC.13 T16S R12E

SCALE - 1" = 400'



NE 1/4 OF THE NE 1/4; NW 1/4 OF THE NE 1/4

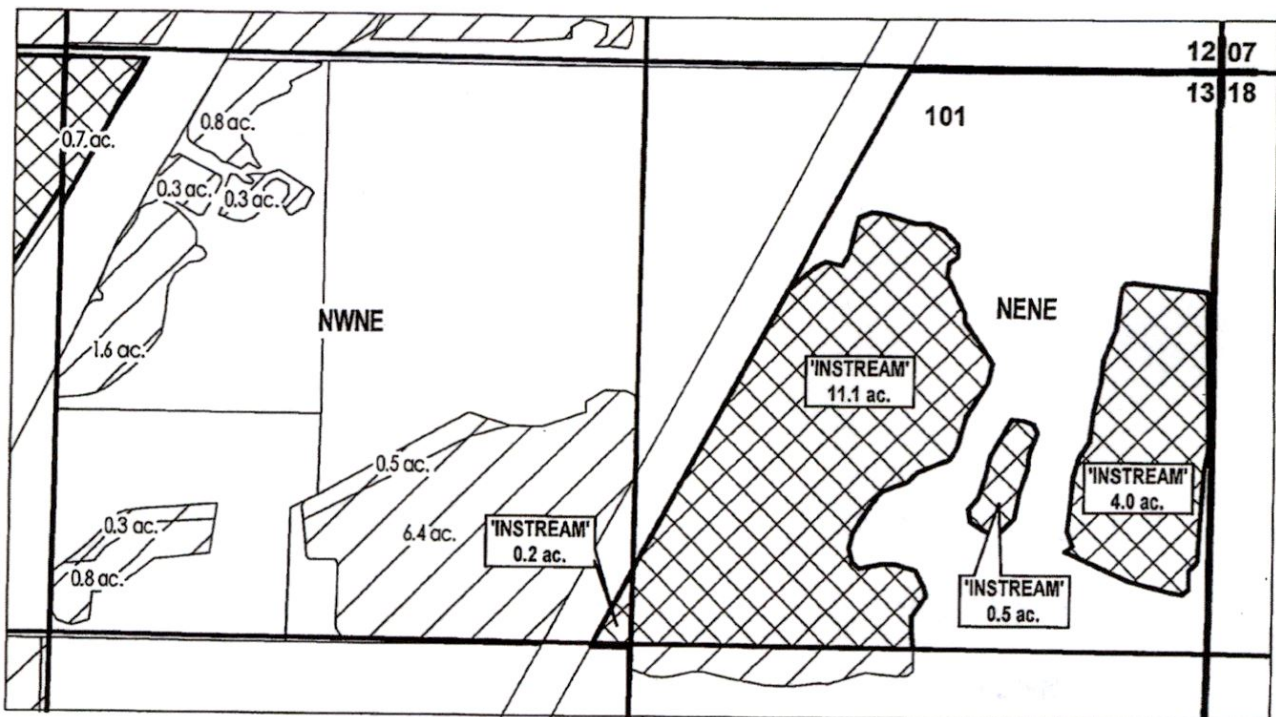

Received by OWRD

MAR 27 2018

Salem, OR

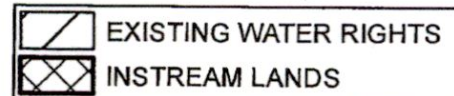

APPLICATION FOR 3 YEAR INSTREAM LEASE
NAME: HIGH DESERT SHOOTING SPORTS FOUNDATION

TAXLOT #: 101

15.8 ACRES

DATE: 3/8/2018

FILE: I:\TRANSFER\INSTREAM\INSTRM18\3 YR161213_NNE

**DESCHUTES COUNTY
SEC.18 T16S R13E**

SCALE - 1" = 400'



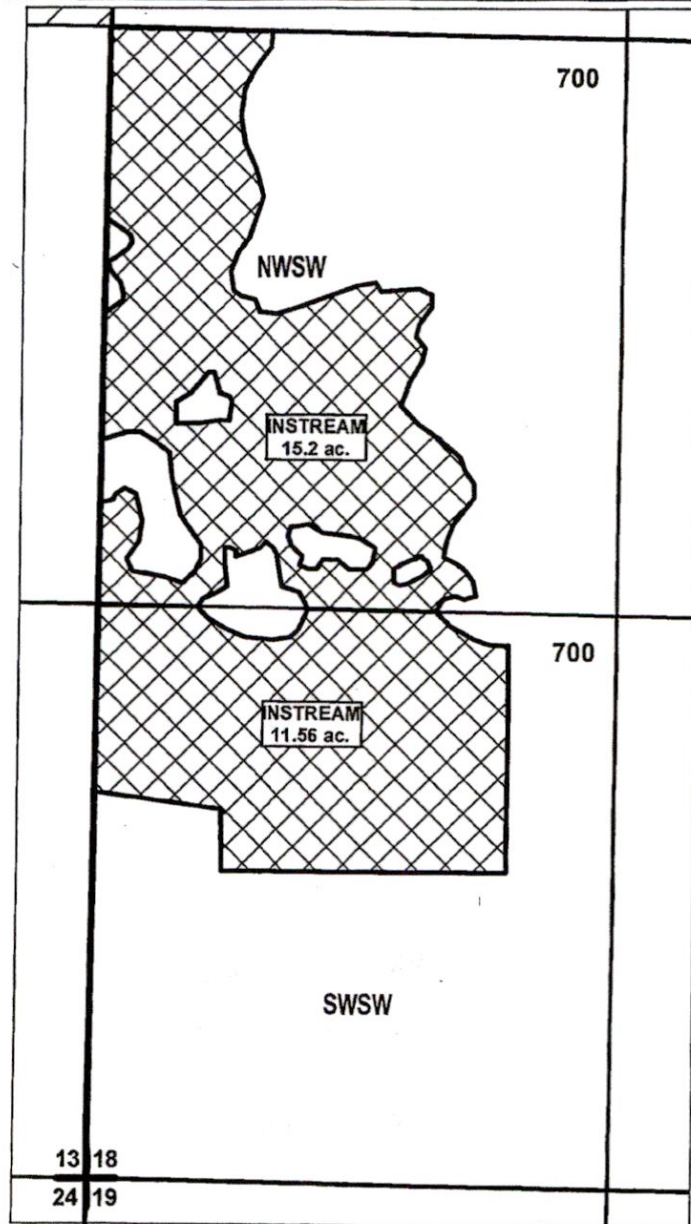

NW 1/4 OF THE SW 1/4; SW 1/4 OF THE SW 1/4



Received by OWRD

MAR 27 2018

Salem, OR

-  EXISTING WATER RIGHTS
-  INSTREAM LANDS



**APPLICATION FOR 3 YEAR INSTREAM LEASE
NAME: HIGH DESERT SHOOTING SPORTS FOUNDATION**

TAXLOT #: 700

26.76 ACRES

DATE: 3/8/2018

FILE: I:\TRANSFER\INSTREAM\INSTRM1813 YR161318_WSW

Central Oregon Irrigation District			
IL-2018-17			
Water Right Changes for Instream Map			
TRS	QQ	AC	OWRD#
161213	NWNE	3.35 ac OFF	T-10753
161213	NWNE	1.35 ac OFF	T-10753
161213	NWNE	0.1 ac OFF	T-10753

Received by OWRD

MAR 27 2018

Salem, OR