



State of Oregon
Water Resources Department
725 Summer Street NE, Suite A
Salem, Oregon 97301-1266
(503) 986-0900

Application for District Instream Lease

Part 1 of 4 – Minimum Requirements Checklist

This Application to be used for water rights in the name of or conveyed by an Irrigation District (or similar organization). Complete Parts 1 through 4 and any required attachments	OWRD #	11-1674
	District #	IL-18-09

Check all items included with this application. (N/A = Not Applicable)

Yes N/A **Pooled Lease**—a lease with more than one Lessor (Landowner/water right interest holder)
Fee in the amount of:

<input type="checkbox"/> \$520.00 for a lease involving four or more landowners or four or more water rights	Or <input checked="" type="checkbox"/> \$350.00 for all other leases
<input type="checkbox"/> Check enclosed or	
<input checked="" type="checkbox"/> Fee Charged to customer account <u>Deschutes River Conservancy (Account name)</u> <u>Mitigation Bank</u>	

Part 1 –

Completed Minimum Requirements Checklist

Part 2 – Completed District and Other Party Signature Page

Part 3 – Completed Place of Use and Lessor Signature Page
(Include a separate Part 3 for each Lessor.)

Part 4 – Completed Water Right and Instream Use Information
(Include a separate Part 4 for each Water Right.)

How many Water Rights are included in the lease application? _____ (# of rights)

List each water right to be leased instream here: 83571

Yes N/A **Other water rights**, if any, appurtenant to the lands involved in the lease application and not proposed to be leased instream.

List those other water rights here: 76714

Yes **No** Conservation Reserve Enhancement Program **CREP** – Are some or all of the lands to be leased part of CREP or another Federal program (list here: _____)?

Required Attachments:

Yes N/A Instream lease application map(s). More than one QQ and property may be included on each map. A map is **not** required if an entire right is being leased or if the right is for use of municipal or quasi-municipal water use. The map should include the following:

- A north arrow and map scale (no smaller than 1" = 1320').
- Label township, range, section and quarter-quarter (QQ).
- If an irrigation right, the numbers of acres to be leased in each quarter-quarter identify and hachure/shade to differentiate between the acreage being leased and any remaining. If the place of use has more than one priority date, source stream, and/or point of diversion you **must identify each with separate hachuring or shading** and label.
- Tax lot lines and numbers must be included on the map and should clearly identify the property(s) involved.

Yes N/A **If the Lessor(s) is not** the deeded land owner, include one of the following:

- A notarized statement from the land owner consenting to the lease and a copy of the recorded deed; or
- A water right conveyance agreement and a copy of the recorded deed for the landowner at the time the water right was conveyed; or
- Other documentation.

Yes N/A If the right has **not** been used in the last five years; provide supporting documentation indicating why a right (or portion thereof) is **not** subject to forfeiture.

Received by OWRD

MAR 27 2018

Salem, OR

Part 2 of 4 – District and other party Signature

Term of the Lease: The lease is requested to begin in: <u>month April year 2018</u> and end: <u>month October year 2018</u> .	
Public use: Check the public use(s) this lease will serve (as defined by ORS 537.332): <input checked="" type="checkbox"/> Conservation, maintenance and enhancement of aquatic, fish and wildlife, fish and wildlife habitat and any other ecological values. <input checked="" type="checkbox"/> Recreation <input checked="" type="checkbox"/> Pollution abatement <input type="checkbox"/> Navigation	Termination provision (for multiyear leases): The parties to the lease request (choose one): <input type="checkbox"/> a. The option of terminating the lease prior to expiration of the full term with written notice to the Department by the Lessor(s) and/or Lessee. <input type="checkbox"/> b. The option of terminating the lease prior to expiration of the full term, with consent by all parties to the lease. <input checked="" type="checkbox"/> c. The parties would not like to include a Termination Provision. (See instructions for limitations to this provision)
Additive/Replacing Relationship to other instream water rights: Instream leases are generally additive to other existing instream water rights created as a result of instream leases and transfers and/or allocations of conserved water. Since instream leases are also generally senior to other instream rights created through a state agency process or conversion of minimum flows, they generally replace a portion of these junior instream rights. If you would like this lease to relate to other instream water rights differently than described above, please check this box. <input type="checkbox"/> And attach an explanation of your intent.	
Precedent: If a right which has been leased is later proposed to be leased again or later transferred or become part of an allocation of conserved water project, a new injury review shall be required. An instream lease shall not set a precedent on a future transaction.	
Validity of the rights to be leased: <input checked="" type="checkbox"/> The water right(s) to be leased have been used under the terms and conditions of the right(s) during the last five years or have been leased instream; or <input type="checkbox"/> The water right(s) have not been used for the last five years according to the terms and conditions of the rights. However, the water right(s) is not subject to forfeiture under ORS 540.610(2). Documentation describing why the water right is not subject to forfeiture has been provided.	

SIGNATURES

The undersigned declare that the information contained in this application is true and accurate.



 Signature of Co-Lessor

Date: 3/7/18

Received by OWRD

Printed name (and title): Abigail Centola, Beneficial Use Technician

MAR 27 2018

Business/Organization name: Central Oregon Irrigation District

Mailing Address (with state and zip): 1055 SW Lake Ct, Redmond, OR 97756

Salem, OR

Phone number (include area code): 541-548-6047 **E-mail address: abby@coid.org

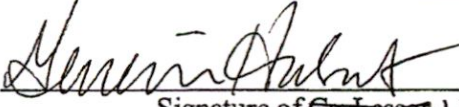

 Signature of ~~Co-Lessor~~ Lessee

Date: 3/19/18

Printed name (and title): Gen Hubert, Water Leasing Program Manager

Business/organization name: Deschutes River Conservancy – Mitigation Bank

Mailing Address (with state and zip): PO Box 1560, Bend, OR 97709

Phone number (include area code): 541-382-4077 x16 **E-mail address: gen@deschutesriver.org

**** BY PROVIDING AN E-MAIL ADDRESS, CONSENT IS GIVEN TO RECEIVE ALL CORRESPONDENCE FROM THE DEPARTMENT ELECTRONICALLY. COPIES OF THE FINAL ORDER DOCUMENTS WILL ALSO BE MAILED TO THE LESSOR**

Part 3 of 4 – Place of Use – Lessor Information and Signatures

**Complete Table 1 Identify water right(s) proposed to be leased instream
Provide a separate Part 3 for each Lessor (water right interest holder/landowner)**

Table 1

Irrigation District or other Water Purveyor Name: Cental Oregon Irrigation District												
Specify Water Right, Priority Date, point of diversion(s) (POD), place of use, tax lot, gov't lot/DLC, acres to be leased, original use type, certificate page number, and any previous lease. If not enough room below, you may add rows (see instructions) or create a spreadsheet/table (matching Table 1) and attach. Any attached table should include reference to the Lessor.												
Water Right #	Priority Date	POD #	Twp	Rng	Sec	Q-Q	Tax Lot	Gov't Lot/DLC #	Acres	Use	Page #	Previous Lease #
83571	10/31/1990	1										
See Next Page												
Any additional information about the right: _____												
Farm Deferral Tax Status: Counties make the determination of whether a property qualifies for the farm use assessment without consideration of whether the lands have an associated water right which is leased instream. If you have questions regarding the farm use assessment you should contact your local county assessor. You should contact your County for any weed ordinance and management requirements.												

The undersigned declare:

1. I/We agree during the term of this lease to suspend use of water allowed under the water right(s) involved in the lease as well as and any other appurtenant primary or supplemental water right(s); and
2. I/We certify are the lessor(s) (water right interest holder) of the water right(s) in Table 1. If not the deeded land owner, I/we have obtained consent from the deeded land owner and/or have provided documentation of authorization to pursue the instream lease; and
3. I/We affirm that the information in this application is true and accurate.

Mark Gerdes
Signature of Lessor

Date: 3/16/2018

Printed name (and title): Mark Gerdes – Property Operations Manager Business name, if applicable: Brasada Ranch
Mailing Address (with state and zip): 16989 SW Brasada Ranch Rd. Powell Butte. OR 97753
Phone number (include area code): 541-526-6399 **E-mail address: markg@brasada.com

Received by OWRD
MAR 27 2018
Salem, OR

Brasada Ranch - Instream Lease

Water Right #	Priority Date	POD #	Twp	Rng	Sec	Q-Q	Tax Lot	Gov't Lot/DLC #	Acres	Use	Page #	Previous Lease #
83571	10/31/1900	1	16	S	22	SES	7600		0.41	Irrig	T-10911	IL-1605
			16	S	22	SES	3500		0.13	Irrig	T-10911	IL-1605
			16	S	22	SWSE	3500		0.08	Irrig	T-10911	IL-1605
			16	S	27	NENW	8600		0.27	Irrig	T-10911	IL-1605
			16	S	27	NESW	2801		1.40	Irrig	T-10911	IL-1605
			16	S	27	NWNE	3500		1.05	Irrig	T-10911	IL-1605
			16	S	27	NWNW	8600		0.48	Irrig	T-10911	IL-1605
			16	S	27	NWNW	700		0.10	Irrig	T-10911	IL-1605
			16	S	27	NWSE	2801		1.90	Irrig	T-10911	IL-1605
			16	S	27	NWSW	2801		1.30	Irrig	T-10911	IL-1605
			16	S	27	SENE	300		0.28	Irrig	T-10911	IL-1605
			16	S	27	SENE	2801		0.15	Irrig	T-10911	IL-1605
			16	S	27	SESE	2803		0.40	Irrig	T-10911	IL-1605
			16	S	27	SESW	102		0.93	Irrig	T-10911	IL-1605
			16	S	27	SWNE	3500		0.17	Irrig	T-10911	IL-1605
			16	S	27	SWNE	300		0.16	Irrig	T-10911	IL-1605
			16	S	27	SWNE	2801		0.17	Irrig	T-10911	IL-1605
			16	S	27	SWNW	300		0.02	Irrig	T-10911	IL-1605
			16	S	27	SWNW	2801		0.83	Irrig	T-10911	IL-1605
			16	S	27	SWSW	100		7.60	Irrig	41	IL-1605
			16	S	27	SWSE	2803		2.15	Irrig	T-10911	IL-1605
			16	S	27	SWSW	2801		0.40	Irrig	T-10911	IL-1605
			16	S	28	NESE	111		1.75	Irrig	41	IL-1605
			16	S	28	NWSE	111		0.35	Irrig	41	IL-1605
			16	S	28	SENE	111		0.44	Irrig	T-10911	IL-1605
			16	S	28	SESE	100		0.20	Irrig	41	IL-1605
			16	S	28	SESE	107		2.70	Irrig	41	IL-1605
			16	S	34	NWNW	200		4.30	Irrig	41	IL-1605

Total Acres 30.12

Received by OWRD

MAR 27 2018

Salem, OR

Received by OWRD

MAR 27 2018

Salem, OR

EXHIBIT C

**Deschutes River Conservancy
Instream Leasing Program**

**Policy Concerning Weeds & Instream Leases
Information on Farm Deferral & Lease Payment**

The Deschutes River Conservancy is dedicated to restoring stream flow and improving water quality in the Deschutes Basin; land stewardship is a component of these goals.

Weed Policy

The DRC expects participants in the Leasing Program will continue to exercise agricultural best management practices on lands enrolled in the Program, particularly with respect to the control of noxious and/or nuisance weeds. Failure to control weeds on leased acres may result in exclusion from Program compensation.

Information and Resources Attached

Farm Deferral Notice

Instream leasing is a beneficial use that protects your water right from forfeiture and allows for compensation for this instream use, but please note that it does not automatically protect against loss of farm use special assessment. Exclusive Farm Use (EFU) zoned lands may still require at least minimal use with the intent to make a profit. It is the landowner's responsibility to know their tax assessment status and qualifying uses.

Information and Resources Attached

Donated Leases: One year and multi-year leases of less than 10 acres, leases with public entities, leases submitted after the due date, and leases with verified weed complaints are not paid a per acre or per acre-foot rate by the DRC.

I, MARY B. GEORGE understand the DRC weed policy and have
Print Name
been informed about farm deferral and donations.

Signature: _____

Date: 3-16-2018

This form must be signed and returned with state lease form.

Part 4 of 4 – Water Right and Instream Use Information

Use a separate Part 4 for each water right to be leased instream

Table 2

Use Table 2 to illustrate the totals for the water right proposed to be leased instream (based on Part 3 of 4) **Water Right # 83571**

Total rate and volume by priority date, POD, use and acreage as appropriate considering the right to be leased. If not enough room below, you may add rows (see instructions) or create a spreadsheet (matching Table 2 and clearly labeled) and attach.
(cfs = cubic feet per second and af = acre-feet)

Priority Date	POD #	Use	Acres	Other Information (such as conditions/limitations on the right)	Rate (cfs)	Volume (af)
10/31/1900	1	Irrig	30.12	Season 1 Rate / Total Volume	0.373	295.29
10/31/1900	1	Irrig	30.12	Season 2 Rate	0.497	
10/31/1900	1	Irrig	30.12	Season 3 Rate	0.657	
12/02/1907	1	Irrig	30.12	Season 3 Rate	0.263	

Total af from storage, if applicable: _____ AF or N/A

If the POD is not described on the certificate or, if there is more than one POD listed on the certificate, then the specific POD must be described:

Table 3

Instream Use created by the lease:	River Basin: Deschutes	River/Stream Name: Deschutes River, tributary to Columbia River
Proposed Instream Reach: <input checked="" type="checkbox"/> A reach typically begins at the POD and ends at the mouth of the source stream: From the POD _____ to <u>Lake Billy Chinook</u>	Or Proposed Instream Point: <input type="checkbox"/> Instream use protected at the POD	

OR Please check this box if you are not sure of the proposed reach and want water to be protected within a reach below the POD, if possible. If no reach is identified or the above box is not checked, and there is only one POD listed on the water right, the lease may be processed to be protected at the POD.)

Instream Portion: May not exceed the maximum rate/volume for the right (identified in Table 2)

Use the table 3 to illustrate the instream rate, volume and instream period by priority date, POD, Use and acreage, as appropriate. If not enough room below, you may add rows (see instructions) or create a spreadsheet (clearly labeled and matching the below portion of Table 3) and attach.

Priority date	POD #	Use	Acres	Proposed Instream Period	Instream Rate (cfs)	Total instream volume (af)
10/31/1900	1	Irrig	30.12	Season 1 Rate / Total Volume	0.207	164.17
10/31/1900	1	Irrig	30.12	Season 2 Rate	0.276	
10/31/1900	1	Irrig	30.12	Season 3 Rate	0.511	

OR Please check this box if you are not sure of the proposed rate, volume and instream period. As part of its review process, the Department will identify the appropriate instream rate, volume and period considering the water right(s) being leased and instream benefits.

Yes N/A **Conditions to avoid enlargement or injury to other water rights, if any, or other limitations:** list here The instream flow will be allocated on a daily average basis up to the described rate from April 1 through October 26

Note: The Department may identify additional conditions to prevent injury and/or enlargement.

Any additional information about the proposed instream use: _____ Instream Lease As Mitigation Project

Salem, OR

MAR 27 2018

Received by OWRD



Revised: 11/29/2017

This calculator is primarily designed to facilitate the calculation of how much water may be protected instream through instream leases and transfers. However, the calculator can also be used to determine the rate and duty associated with other transfers and cancellations. For questions regarding its use, please contact Laura Wilke at 503-986-0884.

Name | ac

Enter Total Number of Acres Involved from POD #1 (CO Canal) 30.12

Enter Total Number of Acres Involved from POD #11 (North Canal, also known as PB Canal)

Calculate

See next page
For sum total

Rate and duty for the acres by which the water right will be reduced by at the Point of Diversion (POD).

Total | 30.12

POD #1	October 31, 1900	December 2, 1907	Combined
Season 1 Rate (CFS)	0.373		
Season 2 Rate (CFS)	0.497		
Season 3 Rate (CFS)	0.657	0.263	0.920
Duty (AF)			295.29

POD #11	October 31, 1900	December 2, 1907	Combined
Season 1 Rate (CFS)	0.000		
Season 2 Rate (CFS)	0.000		
Season 3 Rate (CFS)	0.000	0.000	0.000
Duty (AF)			0.00

The transmission loss associated with this right is not transferable or protectable instream. The following tables show the amount of water that is protectable for Instream Leases and Instream Transfers, under the October 31, 1900 priority date. (Please contact the Department if you prefer to protect water instream under the combined October 31, 1900 and December 2, 1907 priority dates.) To prevent enlargement and injury, the instream use has been modified from the authorized season of April 1 through October 31, to April 1 through October 26.

From POD #1 to Lake Billy Chinook	
Season 1 Rate (CFS)	0.207
Season 2 Rate (CFS)	0.276
Season 3 Rate (CFS)	0.511
Maximum Volume (AF)	164.17

Faint handwritten notes and stamps

Received by OWRD

MAR 27 2018

Salem, OR

Brasada Ranch - Instream Lease

Water Right #	Priority Date	POD #	Twp	Rng	Sec	Q-Q	Tax Lot	Gov't Lot/DLC #	Acres	Use	Page #	Previous Lease #	
83571	10/31/1900	1	16	S	14	E	22	SESW	7600 X	0.41	Irrig	T-10911	IL-1605
			16	S	14	E	22	SESW	3500 X	0.13	Irrig	T-10911	IL-1605
			16	S	14	E	22	SWSE	3500 X	0.08	Irrig	T-10911	IL-1605
			16	S	14	E	27	NENW	8600	0.27	Irrig	T-10911	IL-1605
			16	S	14	E	27	NESW	2801	1.40	Irrig	T-10911	IL-1605
			16	S	14	E	27	NWNE	3500	1.05	Irrig	T-10911	IL-1605
			16	S	14	E	27	NWNW	8600	0.48	Irrig	T-10911	IL-1605
			16	S	14	E	27	NWNW	700	0.10	Irrig	T-10911	IL-1605
			16	S	14	E	27	NWSE	2801	1.90	Irrig	T-10911	IL-1605
			16	S	14	E	27	NWSW	2801	1.30	Irrig	T-10911	IL-1605
			16	S	14	E	27	SESW	300	0.28	Irrig	T-10911	IL-1605
			16	S	14	E	27	SESW	2801	0.15	Irrig	T-10911	IL-1605
			16	S	14	E	27	SESE	2803	0.40	Irrig	T-10911	IL-1605
			16	S	14	E	27	SESW	102	0.93	Irrig	T-10911	IL-1605
			16	S	14	E	27	SWNE	3500	0.17	Irrig	T-10911	IL-1605
			16	S	14	E	27	SWNE	300	0.16	Irrig	T-10911	IL-1605
			16	S	14	E	27	SWNE	2801	0.17	Irrig	T-10911	IL-1605
			16	S	14	E	27	SWNW	300	0.02	Irrig	T-10911	IL-1605
			16	S	14	E	27	SWNW	2801	0.83	Irrig	T-10911	IL-1605
			16	S	14	E	27	SWSW	100	7.60	Irrig	41	IL-1605
			16	S	14	E	27	SWSE	2803	2.15	Irrig	T-10911	IL-1605
			16	S	14	E	27	SWSW	2801	0.40	Irrig	T-10911	IL-1605
			16	S	14	E	28	NESE	111	1.75	Irrig	41	IL-1605
			16	S	14	E	28	NWSE	111	0.35	Irrig	41	IL-1605
			16	S	14	E	28	SENE	111	0.44	Irrig	T-10911	IL-1605
			16	S	14	E	28	SESE	100 X	0.20	Irrig	41	IL-1605
			16	S	14	E	28	SESE	107 X	2.70	Irrig	41	IL-1605
			16	S	14	E	34	NWNW	200 X	4.30	Irrig	41	IL-1605

Total Acres 30.12

Received by OWRD
 MAR 27 2018
 Salem, OR

CROOK COUNTY SEC.22 T16S R14E

Received by OWRD

MAR 27 2018

Salem, OR

SCALE - 1" = 400'



SE 1/4 OF THE SW 1/4; SW 1/4 OF THE SE 1/4



QQ	TL	Total W/R	Instrm Ac	IR Ac
SESW	3500	1.00	0.13	0.87
SESW	7600	4.17	0.41	3.76
SWSE	3500	2.00	0.08	1.92

	EXISTING WATER RIGHTS
	INSTREAM LANDS

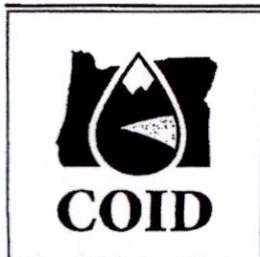

APPLICATION FOR 1 YEAR INSTREAM LEASE

NAME: BRASADA RANCH

TAXLOT #: 3500, 7600

0.62 ACRES

DATE: 3/20/2018

FILE: I:\TRANSFER\INSTREAM\INSTRM16\BRASADA\161422_SESW_SWSE

CROOK COUNTY
SEC.27, 28, 34 T16S R14E

SCALE - 1" = 400'



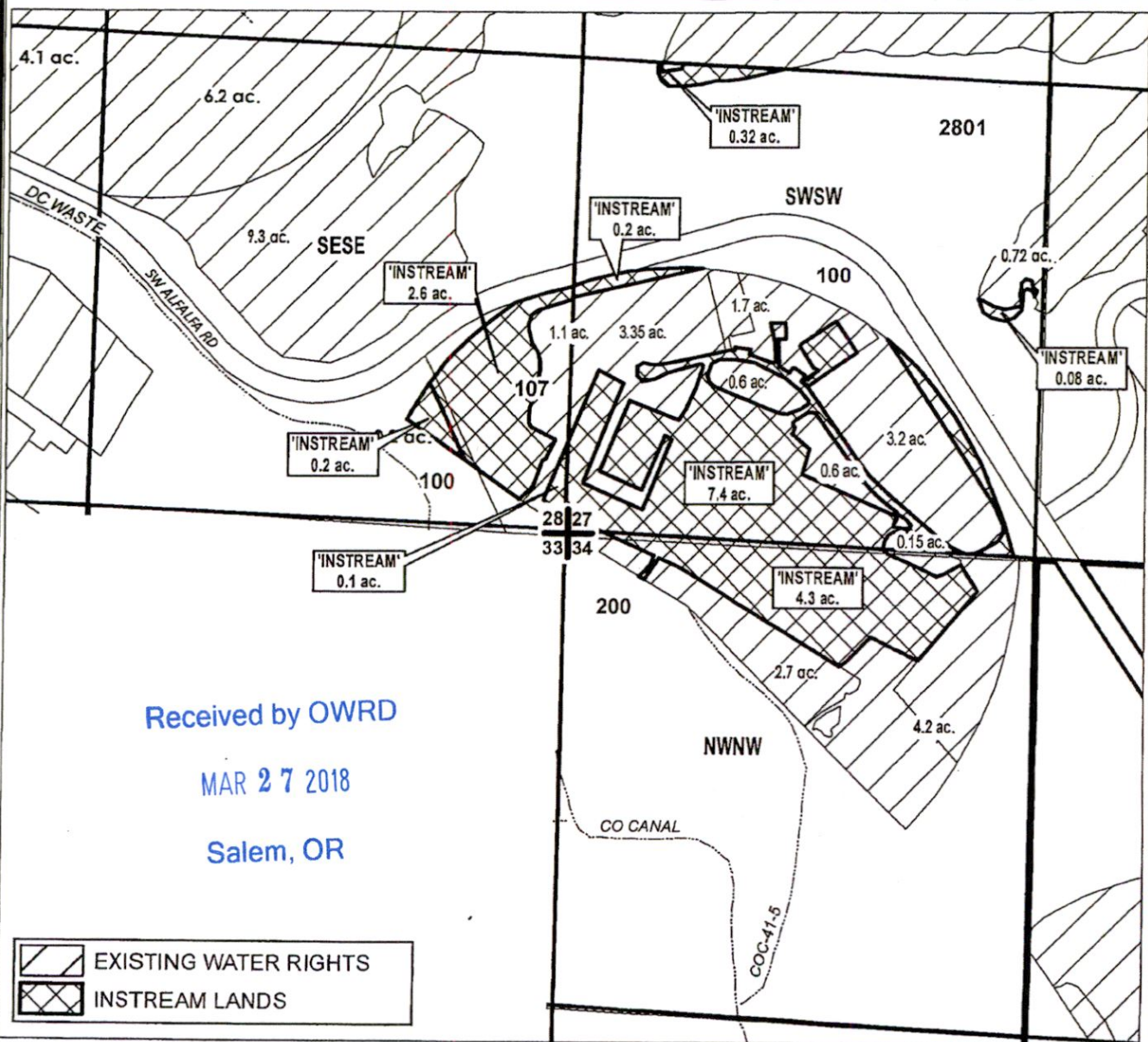

SE 1/4 OF THE SE 1/4 (SEC 28); SW 1/4 OF THE SW 1/4 (SEC 27);
NW 1/4 OF THE NW 1/4 (SEC 34)



Received by OWRD

MAR 27 2018

Salem, OR

-  EXISTING WATER RIGHTS
-  INSTREAM LANDS



APPLICATION FOR 1 YEAR INSTREAM LEASE

NAME: BRASADA RANCH

TAXLOT #: 100, 107, 200, 2801

15.2 ACRES

Date: 3/19/2018

FILE: I:\TRANSFER\INSTREAM\NSTRM18\BRASADA\161427_28_34

CROOK COUNTY SEC.27 T16S R14E

SCALE - 1" = 400'

Received by OWRD

MAR 27 2018

Salem, OR



NW 1/4 OF THE SW 1/4; NE 1/4 OF THE SW 1/4

W 1/4 COR



QQ	TL	Total W/R	Instrm Ac	IR Ac
NWSW	2801	9.72	1.3	8.42
NESW	2801	5.97	1.4	4.57

	EXISTING WATER RIGHTS
	INSTREAM LANDS



APPLICATION FOR 1 YEAR INSTREAM LEASE

NAME: BRASADA RANCH

TAXLOT #: 2801

2.7 ACRES

DATE: 3/19/2018

FILE: I:\TRANSFER\INSTREAM\INSTRM18\BRASADA\161427_NSW

CROOK COUNTY SEC.27 T16S R14E

SCALE - 1" = 400'

Received by OWRD



MAR 27 2018

NW 1/4 Salem, OR

TRS	QQ	TL	Total W/R	Instrm Ac	IR Ac
161427	NENW	8600	0.60	0.27	0.33
	NWNW	700	0.10	0.10	0.00
	NWNW	2801	0.30	0.00	0.30
	NWNW	8600	4.00	0.48	3.52
	SWNW	300	0.12	0.02	0.10
	SWNW	2801	6.70	0.83	5.87
	SENW	300	3.53	0.28	3.25
	SENW	2801	0.60	0.15	0.45



APPLICATION FOR 1 YEAR INSTREAM LEASE

NAME: BRASADA RANCH
TAXLOT #: 300, 700, 2801, 8600
2.13 ACRES

	EXISTING WATER RIGHTS
	INSTREAM LANDS

DATE: 3/19/2018

FILE: I:\TRANSFER\INSTREAM\INSTRM18\BRASADA\161427_NW

CROOK COUNTY SEC.27 T16S R14E

SCALE - 1" = 400' Received by OWRD



MAR 27 2018

Salem, OR

QQ	TL	Total W/R	Instrm Ac	IR Ac
NWSE	2801	9.77	1.9	7.87
SWSE	2803	8.42	2.15	6.27
SESE	2803	3.10	0.4	2.70

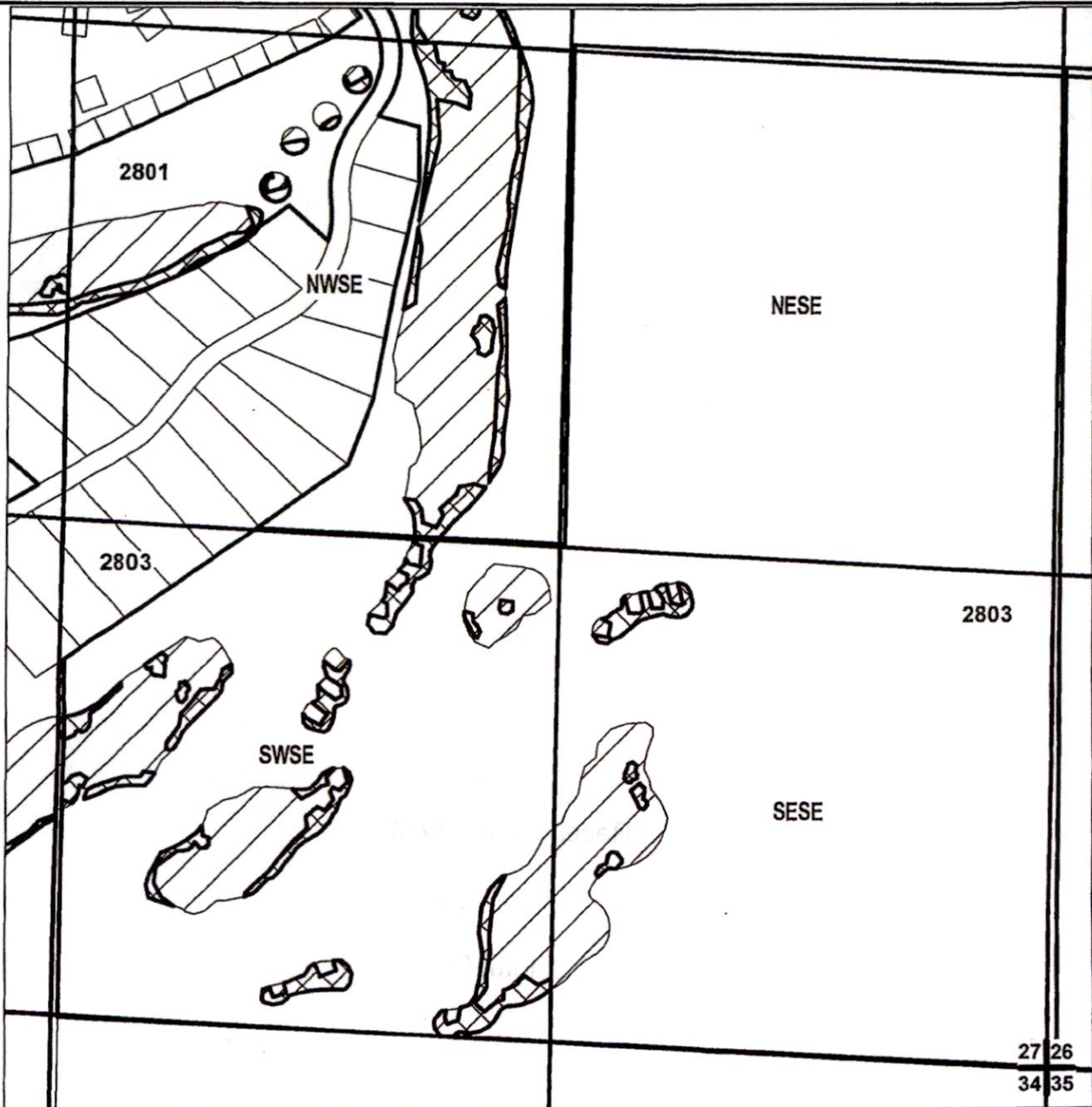

APPLICATION FOR 1 YEAR INSTREAM LEASE

NAME: BRASADA RANCH
TAXLOT #: 2801, 2803
4.45 ACRES

	EXISTING WATER RIGHTS
	INSTREAM LANDS

DATE: 3/19/2018

FILE: I:\TRANSFER\INSTREAM\INSTRM18\BRASADA\161427_SE

CROOK COUNTY SEC.27 T16S R14E

SCALE - 1" = 400'



SE 1/4 OF THE SW 1/4

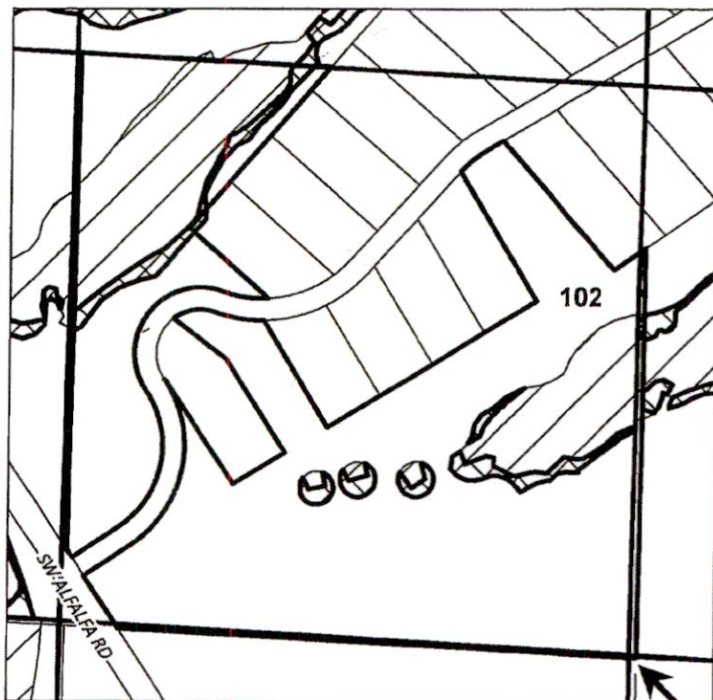

Received by OWRD

S 1/4 COR

MAR 27 2018

Salem, OR

QQ	TL	Total W/R	Instrm Ac	IR Ac
SESW	102	5.84	0.93	4.91

	EXISTING WATER RIGHTS
	INSTREAM LANDS



APPLICATION FOR 1 YEAR INSTREAM LEASE

NAME: BRASADA RANCH

TAXLOT #: 102

0.93 ACRES

DATE: 3/19/2018

FILE: I:\TRANSFER\INSTREAM\INSTRM18\BRASADA\161427_SESW

CROOK COUNTY SEC.27 T16S R14E

SCALE - 1" = 400'



NW 1/4 OF THE NE 1/4; SW 1/4 OF THE NE 1/4

- EXISTING WATER RIGHTS
- INSTREAM LANDS

N 1/4 COR

Received by OWRD

MAR 27 2018

Salem, OR

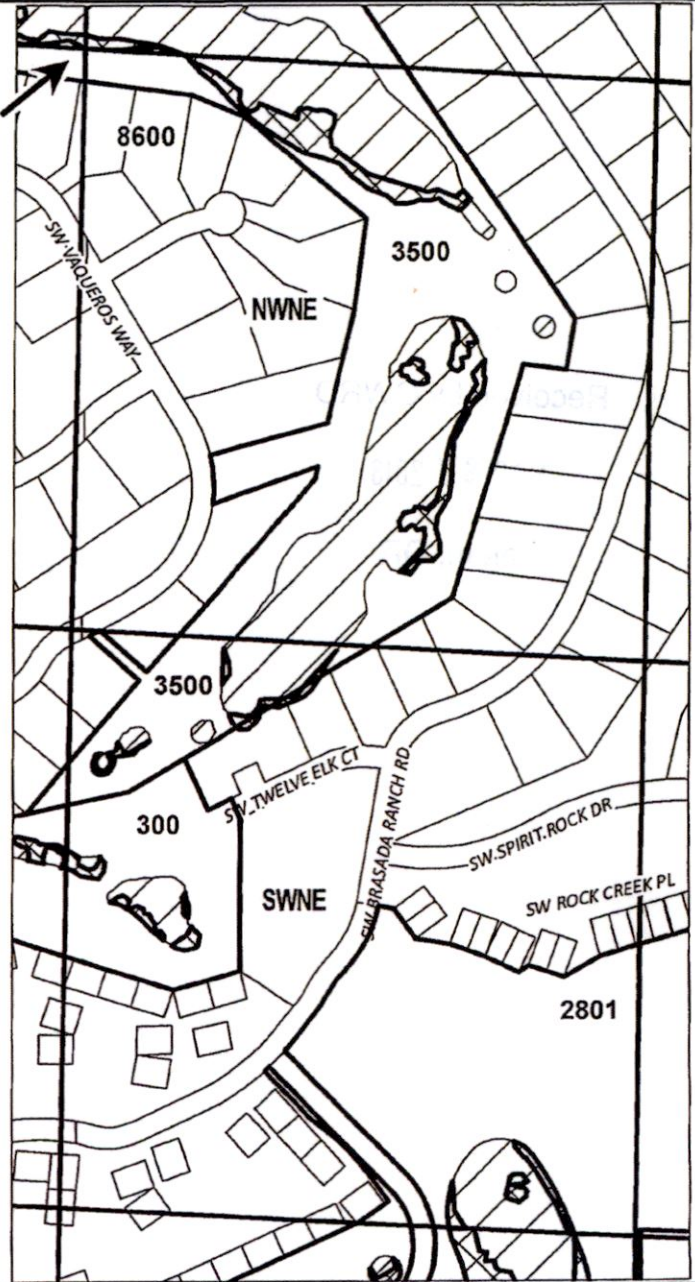

QQ	TL	Total W/R	Instrm Ac	IR Ac
NWNE	3500	6.39	1.05	5.34
SWNE	300	0.54	0.16	0.38
SWNE	2801	1.00	0.17	0.83
SWNE	3500	0.98	0.17	0.81



APPLICATION FOR 1 YEAR INSTREAM LEASE

NAME: BRASADA RANCH

TAXLOT #: 300, 2801, 3500

1.55 ACRES

DATE: 3/19/2018



FILE: I:\TRANSFER\INSTREAM\INSTRM18\BRASADA\161427_WNE

CROOK COUNTY SEC.28 T16S R14E

SCALE - 1" = 400'



SE 1/4 OF THE NE 1/4; NW 1/4 OF THE SE 1/4;
NE 1/4 OF THE SE 1/4

	EXISTING WATER RIGHTS
	INSTREAM LANDS

QQ	TL	Total W/R	Instrm Ac	IR Ac
SENE	111	4.72	0.44	4.28
NWSE	111	12.25	0.35	11.90
NESW	111	23.20	1.75	21.45

Received by OWRD

MAR 27 2018

Salem, OR

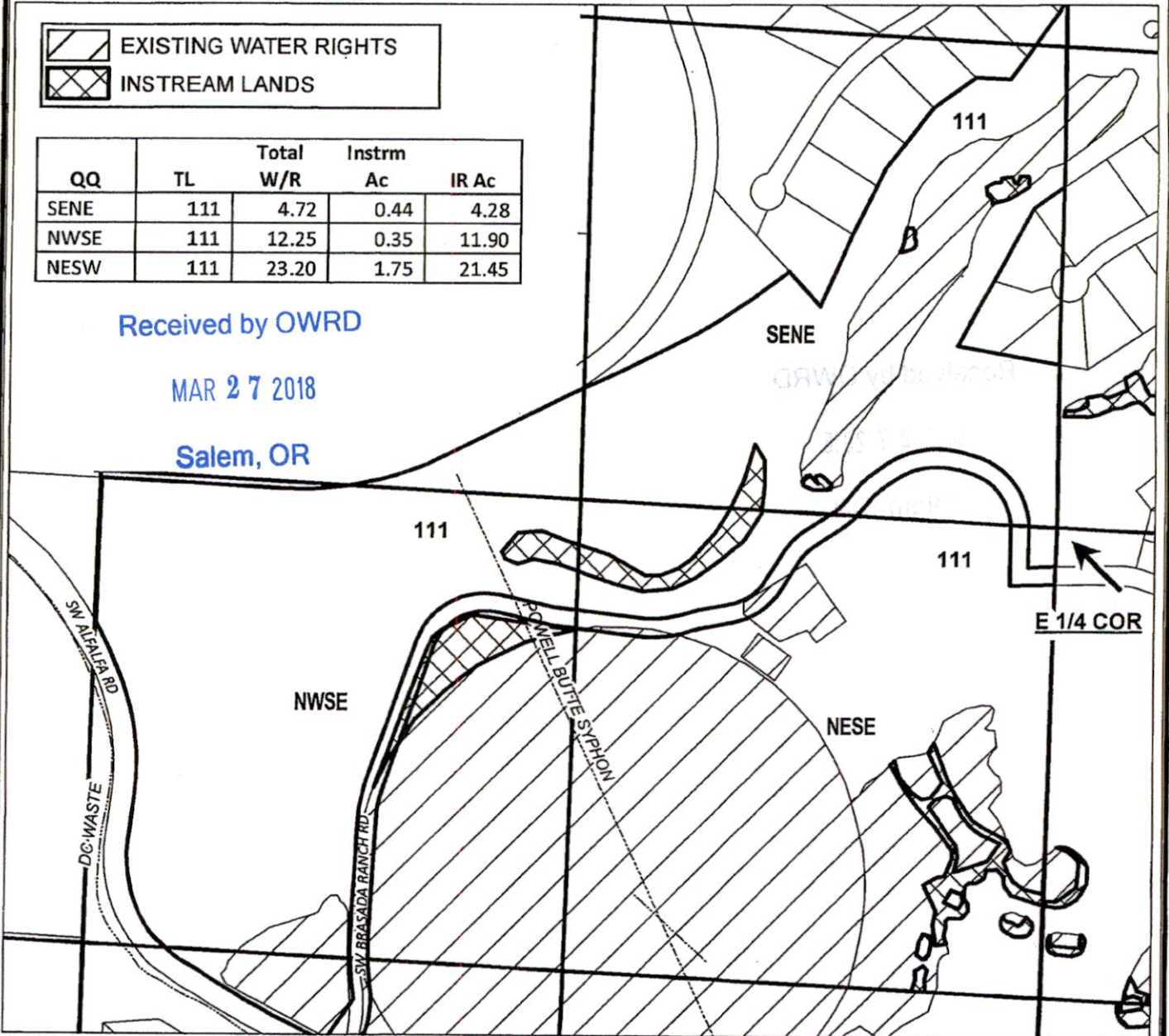

APPLICATION FOR 1 YEAR INSTREAM LEASE

NAME: BRASADA RANCH

TAXLOT #: 111

2.54 ACRES

Date: 3/19/2018

FILE: I:\TRANSFER\INSTREAM\INSTRM18\BRASADA\161428_NSE

Central Oregon Irrigation District			
IL-2017-15			
Water Right Changes for Instream Maps			
TRS	QQ	AC	OWRD #
161422	SESW	1.99 ac ON	T-10911
161422	SESW	2.11 ac ON	T-10911
161422	SESW	0.01 ac ON	T-10911
161422	SESW	0.99 ac ON	T-10911
161422	SESW	0.07 ac ON	T-10911
161422	SWSE	1.33 ac ON	T-10911
161422	SWSE	0.67 ac ON	T-10911
161427	SWSW	0.73 ac ON	T-10911
161427	SWSW	0.39 ac ON	T-10911
161427	NWSW	9.72 ac ON	T-10911
161427	NESW	5.97 ac ON	T-10911
161427	NENW	0.33 ac ON	T-10911
161427	NENW	0.27 ac ON	T-10911
161427	NWNW	2.59 ac ON	T-10911
161427	NWNW	1.41 ac ON	T-10911
161427	NWNW	0.30 ac ON	T-10911
161427	NWNW	0.10 ac ON	T-10911
161427	SWNW	6.70 ac ON	T-10911
161427	SWNW	0.12 ac ON	T-10911
161427	SENW	2.51 ac ON	T-10911
161427	SENW	1.02 ac ON	T-10911
161427	SENW	0.60 ac ON	T-10911
161427	NWSE	9.77 ac ON	T-10911
161427	SWSE	5.43 ac ON	T-10911
161427	SWSE	2.99 ac ON	T-10911
161427	SESW	2.55 ac ON	T-10911
161427	SESW	3.29 ac ON	T-10911
161427	NWNE	6.39 ac ON	T-10911
161427	SWNE	1.00 ac ON	T-10911
161427	SWNE	0.31 ac ON	T-10911
161427	SWNE	0.67 ac ON	T-10911
161427	SWNE	0.13 ac ON	T-10911
161427	SWNE	0.41 ac ON	T-10911
161428	SESE	9.30 ac ON	T-10911
161428	SENE	4.72 ac ON	T-10911
161428	NWSE	0.18 ac ON	T-10911
161428	NWSE	1.7 ac ON	T-10911
161428	NWSE	0.27 ac ON	T-10911
161428	NESE	0.52 ac ON	T-10911
161428	NESE	5.78 ac ON	T-10911
161428	SESE	1.48 ac ON	T-10911
161428	SESE	1.62 ac ON	T-10911

Received by OWRD

MAR 27 2018

Salem, OR